

the alumni magazine of washington and lee university

OCTOBER 1983

W
& L





the alumni magazine of washington and lee

(USPS 667-040)

Volume 58, Number 6, October 1983

- Frank A. Parsons, '54*Editor*
- Romulus T. Weatherman*Managing Editor*
- Jeffery G. Hanna*Associate Editor*
- Robert Fure*Contributing Editor*
- Joyce Carter*Editorial Assistant*
- Arlene Thomas*Editorial Assistant*
- W. Patrick Hinely, '73*Photographer*

TABLE OF CONTENTS

- President Wilson's Message 2
- Total Gift Support 4
- Summary Statement, 1982-83 6
- Budget, 1983-84 7
- Robert E. Lee Associates 8
- Capital Gifts, 1982-83 11
- The Annual Fund 13
 - Academic Classes 13
 - Law Classes 31
 - Parents 35
 - Friends 37
- VFIC 37
- Business and Industry 38
- Memorials/Foundations/Gifts in Kind 40
- Estates and Deferred Gifts 41
- Gifts for Restricted Purposes 42
- Alumni Admissions Program Chairmen 43
- Chapter Presidents 45
- Class Agents: Heroes of the Annual Fund 47

Type for this magazine was set by equipment provided to the University through the generosity of Mary Moody Northen, Inc., Galveston, Texas.

Published in January, March, May, July, September, October, and November by Washington and Lee University Alumni, Inc., Lexington, Virginia 24450. All communications and POD Forms 3579 should be sent to Washington and Lee Alumni, Inc., Lexington, Va. 24450. Second class postage paid at Lexington, Va. 24450 and additional offices.

Officers and Directors
Washington and Lee Alumni, Inc.

- PETER A. AGELASTO III, '62, Norfolk, Va.
President
- WILLIAM C. NORMAN JR., '56, Crossett, Ark.
Vice President
- WILLIAM E. LATTURE, '49, Greensboro, N.C.
Treasurer
- RICHARD B. SESSOMS, Lexington, Va.
*Director of Alumni Programs
and Secretary*
- LEROY C. ATKINS, '68, Lexington, Va.
Assistant Secretary
- C. DUBOSE AUSLEY, '59, Tallahassee, Fla.
- CHARLES R. BEALL, '56, Martinsburg, W.Va.
- G. EDWARD CALVERT, '44, Lynchburg, Va.
- WILLIAM N. CLEMENTS, '50, Baltimore, Md.
- OWEN H. HARPER, '59, Pasadena, Calif.
- CHARLES D. HURT JR., '59, Atlanta, Ga.
- SIDMON J. KAPLAN, '56, Cleveland, Ohio
- J. WILLIAM MCCLINTOCK III, '53, Tunica, Miss.
- OLIVER M. MENDELL, '50, New York City
- HENRY NOTTBERG III, '71, Kansas City, Mo.
- JOHN POYNOR, '62, Birmingham, Ala.
- RICE M. TILLEY JR., '58, Fort Worth, Tex.
- S. MAYNARD TURK, '52, Wilmington, Del.
- STANLEY A. WALTON III, '62, '65L, Chicago, Ill.



ON THE COVER: This scene of Washington and Lee's historic front campus, with Washington Hall as the dominant feature, is an enlargement from an old copperplate engraving that was used extensively over the years by the University's Journalism Laboratory Press. It still appears frequently in various University publications.



A UNIVERSITY REPORT, 1982-83

From the President

Gifts to W&L: "we do something larger still"

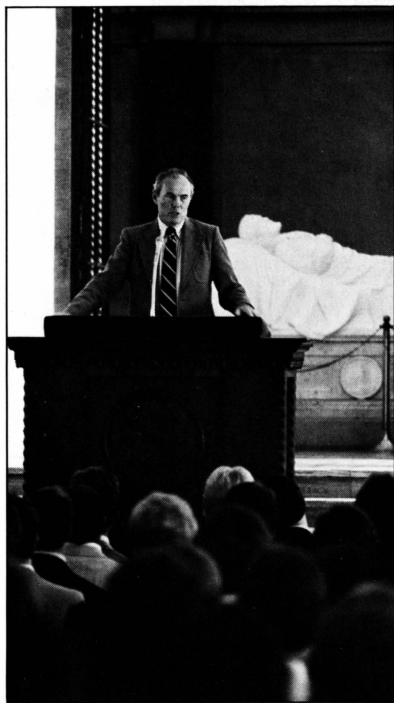

President Wilson addresses members of the Class of 1987 in Lee Chapel during Freshman Orientation.

This year's remarkable finish to another successful Annual Fund drive left us limp and yet grateful in Lexington. The long faces were very much in evidence as late as May, but things turned around as the year came to its close and, once again, the alumni and parents of Washington and Lee have cause to be deeply proud. And we have cause to be deeply grateful.

Amongst many other things, I have learned, in my first year here, that Washington and Lee people know how important the Annual Fund is to our institutional character. We could, I suppose, manage a pale imitation of what we *have* and what, truly, we *are*, by depending mainly on tuition and fees to meet our obligations. If we were compelled to do so, our student-faculty ratio would have to be nearly doubled and small classes would quickly disappear. So would the special courses and unusual majors we take pride in, for example, Far Eastern Studies, the Applied Ethics program, the work we offer in physics/engineering, the special courses we teach in African and Asian history, and on and on. Our library, too, would be required to reduce its periodical subscriptions by half and cut drastically into its purchase of new monographs. Varsity and intramural sports activity would also be diminished as would the visiting lecture and concert programs. There is, in fact, no way that Washington and Lee could make up for the loss of the Annual Fund dollars that flow directly to the support of our academic and co-curricular programs.

Our alumni and parents and close friends know these things. They know, too, that those who came before them made the richness of their own experience possible and so a chain of responsibility has been quietly formed, one generation reaching out to the younger one coming along. This notion of generational progress and responsibility cannot be far from the center of any reasonable explanation for our alumni loyalty. We know, each of us, that our time on the earth is strikingly brief. We try to use it well, preparing ourselves to shape our society in one or another helpful way, giving ourselves to our families and communities in a whole series of largely unrecorded acts of selflessness. But, then, we do something larger still, giving, not to our own children alone, but to an institution which we know will have a powerful influence upon some, at least, of the leaders of the next generation, leaders who will bear the stamp of their years here, not only in what they have learned, but in their carriage and confidence, and in their fidelity to the idea of honor and its responsibilities.

I cannot suppose there can be any other reason why Washington and Lee enjoys the loyalty and annual sacrifice of so many of its graduates. They give to record their thanks for a privilege experienced, but also to add something for a better time yet to come.

We in Lexington, current students and current faculty, tenants for a time in a timeless place, thank them most sincerely.

—JOHN D. WILSON
President



Total Gift Support 1982-83



TOTAL NEW GIFT SUPPORT FOR 1982-83

Cash only for Current Gifts which are gifts that were expended entirely for the 1982-83 operating budget.

Cash and Pledges for Capital Gifts which are gifts added to either physical plant or endowment.

I. BY SOURCE

| | <i>Current</i> | <i>Capital</i> | <i>Total</i> |
|--------------------------------------|--------------------|--------------------|--------------------|
| Alumni | \$1,631,948 | \$ 480,199 | \$2,112,147 |
| Parents | 90,979 | 30,313 | 121,292 |
| Friends | 176,885 | 73,700 | 250,585 |
| Foundations | 133,975 | 1,015,086 | 1,149,061 |
| Business | 252,071* | 101,070 | 353,141 |
| Remainder value of Deferred Gifts | | 46,744 | 46,744 |
| Totals | \$2,285,858 | \$1,747,112 | \$4,032,970 |

* Includes \$171,241 in gifts from business through the Virginia Foundation for Independent Colleges

II. BY PURPOSE

| | | | |
|---|--|--------------------|--------------------|
| For annual operating budget (current gifts) | | | |
| Annual Fund | | \$1,388,204 | |
| Virginia Foundation for Independent Colleges | | 171,241 | |
| Other Current Gifts | | 726,413 | |
| | | | \$2,285,858 |
| For Endowment (capital gifts) | | | |
| Student Aid | | 470,167 | |
| General Endowment | | 1,095,469 | |
| | | | 1,565,636 |
| For Plant Fund (capital gifts) | | | |
| Commerce | | 4,580 | |
| Theatre | | 150 | |
| General Building | | 137,021 | |
| Restoration | | 39,725 | |
| | | | 181,476 |
| | | GRAND TOTAL | \$4,032,970 |

GIFT SUPPORT

A. Total of voluntary support during the past five years (not including pledges). Cash only as reported annually to the Council for Financial Aid to Education.

| Year | Current | Capital | Total |
|---------|-------------|-------------|-------------|
| 1978-79 | \$1,299,956 | \$2,922,884 | \$4,222,840 |
| 1979-80 | 1,657,763 | 2,813,067 | 4,470,830 |
| 1980-81 | 1,721,111 | 3,946,933 | 5,668,044 |
| 1981-82 | 2,180,185 | 5,639,118 | 7,819,303 |
| 1982-83 | 2,293,858 | 2,458,601 | 4,752,459* |

B. Total alumni support during the past five years (annual fund plus restricted current gifts).

| Year | Current | Capital | Total |
|---------|-----------|-----------|-----------|
| 1978-79 | 926,697 | 1,927,911 | 2,854,608 |
| 1979-80 | 1,093,643 | 2,303,575 | 3,397,218 |
| 1980-81 | 1,219,384 | 2,384,378 | 3,603,762 |
| 1981-82 | 1,584,475 | 3,355,448 | 4,939,923 |
| 1982-83 | 1,631,948 | 1,113,370 | 2,745,318 |

C. Alumni support for current operations per student (annual fund plus restricted current gifts).

| | | |
|---------|----------------|-------------------|
| 1978-79 | 1,742 students | \$532 per student |
| 1979-80 | 1,698 students | 644 per student |
| 1980-81 | 1,634 students | 746 per student |
| 1981-82 | 1,679 students | 944 per student |
| 1982-83 | 1,714 students | 952 per student |

*This figure is larger than the total of new gifts reported for 1982-83 because it includes cash payments on pledges made in previous years.

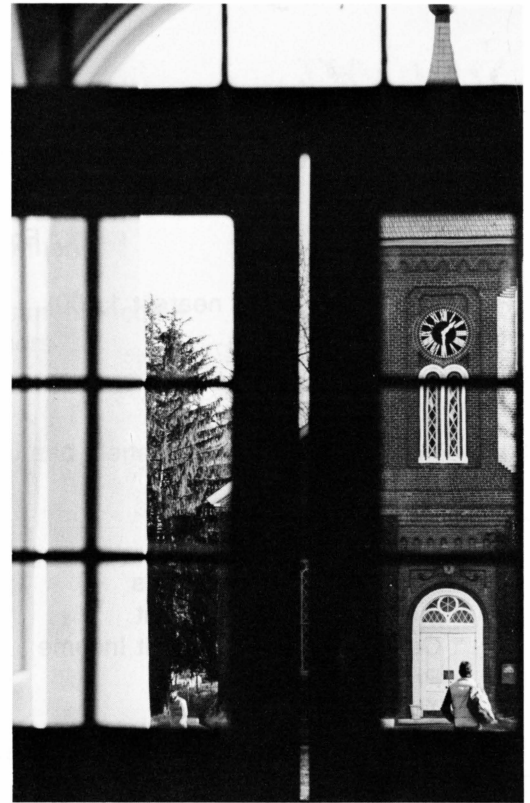

Annual Fund Leadership, 1982-83

GUY T. STEUART II, '53
Chairman
 Robert E. Lee Associates

PETER A. AGELASTO III '62
Chairman
 Academic Classes

DR. SANFORD R. SINGER
Chairman
 Current Parents

WILLIAM F. FORD, '61L
Chairman
 The Annual Fund

MILTON T. HERNDON, '56L
Chairman
 Law Classes

W. MARTIN KEMPE
Chairman
 Past Parents

Summary Statement, 1982-83

SUMMARY STATEMENT—BUDGET FOR CURRENT OPERATIONS AND RESULTS, 1982-83

For Year Ended June 30, 1983

(Figures rounded to the nearest 1,000)

| | <u>Budget</u> | <u>Actual (Unaudited)</u> | |
|----------------------------------|---------------------|---------------------------|-------------------------|
| | | <u>Amount</u> | <u>% of E&G</u> |
| REVENUE: | | | |
| Education and General: | | | |
| Student Tuition and Fees | \$ 8,969,000 | \$ 9,141,000 | 62 |
| Income from Endowment | 1,419,000 | 1,412,000 | 10 |
| Current Fund Investment Income | 350,000 | 410,000 | 3 |
| Pratt Fund | 898,000 | 898,000 | 6 |
| Trust Held by Others | 910,000 | 951,000 | 6 |
| Annual Giving | 1,610,000 | 1,565,000 | 11 |
| Other Gifts | — | 354,000 | 2 |
| Other Sources | 70,000 | 12,000 | — |
| Total Educational & General | \$14,226,000 | \$14,743,000 | 100 |
| Auxiliary Enterprises | 2,857,000 | 2,787,000 | — |
| TOTAL REVENUE | \$17,083,000 | \$17,530,000 | |
| EXPENSES: | | | |
| Educational and General: | | | |
| Instructional | \$ 8,753,000 | \$ 8,646,000 | 59 |
| Student & University Services | 1,484,000 | 1,448,000 | 10 |
| Administration | 1,444,000 | 1,431,000 | 10 |
| Plant and Maintenance | 2,196,000 | 2,210,000 | 15 |
| Development | 298,000 | 332,000 | 2 |
| Unfunded Financial Aid | 108,000 | 123,000 | 1 |
| Alumni | 358,000 | 325,000 | 2 |
| Other | — | 178,000 | 1 |
| Total Educational & General | \$14,641,000 | \$14,693,000 | 100 |
| Auxiliary Enterprises | 2,318,000 | 2,343,000 | — |
| TOTAL EXPENSES | \$16,959,000 | \$17,036,000 | |
| Excess of Revenues over Expenses | \$ 124,000 | \$ 494,000* | |

*Available for addition to endowment, physical plant and to support special educational programs.

Budget: 1983-84

SUMMARY BUDGET FOR CURRENT OPERATIONS—1983-84



| | % | |
|--|-----|---------------------|
| | E&G | |
| REVENUES: | | |
| Educational and General: | | |
| Tuition and Fees | 63 | \$ 9,773,000* |
| Income from Endowment | 11 | 1,660,000 |
| Pratt Fund | 6 | 1,023,000 |
| Current Fund Investment Income | 2 | 230,000 |
| Trusts Held by Others | 7 | 1,100,000 |
| Annual Gifts | 11 | 1,700,000 |
| Other Sources | — | 20,000 |
| Total Educational and General | 100 | \$15,506,000 |
| Auxiliary Enterprises | — | 2,965,000 |
| TOTAL REVENUES | | \$18,471,000 |
| EXPENSES: | | |
| Educational and General: | | |
| Instructional | 59 | \$ 9,406,000 |
| Student and University Services | 10 | 1,611,000 |
| Administration | 9 | 1,462,000 |
| Plant and Maintenance | 16 | 2,525,000 |
| Development | 3 | 444,000 |
| Alumni | 2 | 277,000 |
| Unfunded Student Aid | 1 | 148,000 |
| Other Expenses | — | 49,000 |
| Total Educational and General | 100 | \$15,922,000 |
| Auxiliary Enterprises | — | 2,623,000 |
| TOTAL EXPENSES | | \$18,545,000 |
| Excess of Expenses over Revenue (expected to be covered by unrestricted non-recurring gifts) | | (\$74,000) |

*61% of total Educational and General Expenses

The Robert E. Lee Associates

The Robert E. Lee Associates was established by the Board of Trustees in 1967 to identify and recognize leadership in support of the University's educational program through the Annual Fund. Alumni and friends are cordially invited to join this fellowship.

Qualification for Membership: An alumnus, parent, or friend may join the Robert E. Lee Associates by contributing \$1,000 or more to the University through its Annual Fund for support of current operations in the educational and general budget. This gift may be paid in one or more installments during the fiscal year—July 1 to June 30.

General's Council: A Lee Associate becomes a member of the General's Council for cumulative gifts totaling \$10,000 or more in 12 consecutive years or less, or for a pledge to accomplish this result. Thus, a donor may fulfill this requirement by giving—or by pledging to give—\$1,000 in any 10 years out of 12, by making larger gifts at less frequent intervals, or by a single gift of \$10,000 or more.

Listed here are members of the General's Council and those Lee Associates who made a gift to the Annual Fund of \$1,000 or more during 1982-83.

THE GENERAL'S COUNCIL

Mrs. William E. Allaun P
 Mr. Ethan Allen '31L
 Mr. James C. Ambler '18
 Mr. Frank S. Anderson Jr. '70
 Mr. Thomas D. Anderson '34L
 Mr. Earle T. Andrews '25
 Mr. Lee K. Bailey P
 Mr. James M. Ballengee '48L
 Mr. Richard S. Barnett Jr. '27
 Mr. Arthur E. W. Barrett Jr. '55
 Mr. Frederick Bartenstein Jr. '39, '41L
 Mr. Edgar A. Basse Jr. '39
 Mr. F. Fox Benton Jr. '60
 Dr. William J. Berry '47
 Mr. Joseph E. Birnie '27
 Mr. Harry L. Bowman '36
 Mr. Edgar M. Boyd '42
 Mr. Thomas B. Branch III '58, '60L
 Mr. Irving B. Bricken '33
 Mr. Thomas H. Broadus '25
 Dr. A. Compton Broders Jr. '38
 Mr. Frank C. Brooks '46
 Mr. Frank C. Brooks Jr. '71
 Mr. L. Palmer Brown '30
 Mr. Robert G. Brown '49
 Mr. Russell G. Browning '42
 Mr. W. P. Buckthal P
 Mr. Ralph R. Burchenal '54
 Mr. Martin P. Burks III '32L
 Mr. William O. Burtner '17, '21L
 Mr. J. Stewart Buxton '36
 Cadaver F
 Dr. and Mrs. Merton E. Carver F
 Mr. Benjamin L. Chapman '64
 Mr. Charles F. Clarke Jr. '38
 Mr. Thomas Hal Clarke '38L
 Dr. George B. Craddock '30
 Mr. Rogers L. Crain '75
 Mr. Ralph A. Cusick Jr. '56
 Mr. Rugeley P. DeVan Jr. '34
 Mr. H. Tyndall Dickinson '39, '41L
 Mr. Rush S. Dickson P
 Mr. Harold R. Dobbs '28
 Mr. Ben R. Downing Jr. P
 Mr. E. Waller Dudley '43, '47L
 Mr. and Mrs. Lynn D. Durham P
 Mr. E. Stewart Epley '49
 Mr. John S. Fangboner P
 Mr. James D. Farquhar '63
 Mr. D. Blair Favrot P
 Mr. Benjamin F. Fiery '13

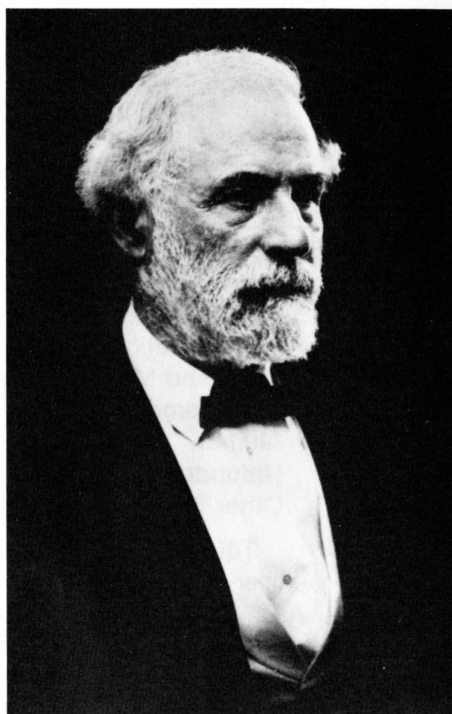

Mr. Edwin J. Foltz '40L
 Mr. William F. Ford '61L
 Mr. and Mrs. William B. Fortune P
 Mr. John G. Fox '44, '49L
 Mr. Virgil L. Frantz '28
 Mr. Thomas C. Frost Jr. '50
 Mr. C. Thomas Fuller '42
 Mr. Robert A. Fulwiler Jr. '25
 Mr. Fred O. Funkhouser '34
 Mr. John Gately '46
 Mr. Harry G. Goodheart III '66
 Mr. Floyd D. Gottwald Jr. P
 Mr. William B. Graham P
 Mr. Gerard E. Grashorn '30
 Mr. Gaylord C. Hall III '67
 Mr. Houston H. Harte '50
 Mrs. Oliver H. Havens P
 Mr. Robert E. Hill '40
 Dr. Aubrey A. Houser '09
 Mr. Douglas H. Hunt '75
 Mr. Robert E. R. Huntley '50, '57L
 Mr. Herbert G. Jahncke '30

Mr. David T. Johnson P
 Mr. H. Reed Johnston '28
 Mr. William R. Johnston '61
 Mr. Earl T. Jones '30
 Mr. Taylor Jones '34L
 Mr. Stanley A. Kamen '49L
 Dr. Samuel Kampf P
 Mr. Joseph S. Keelty '44
 Mr. Willard H. Keland '41
 The Rt. Rev. Christoph Keller Jr. '39
 Mr. Ralph C. Kemp P
 Mr. W. Martin Kempe P
 Mr. S L Kopald Jr. '43
 Mr. Eugene M. Kramer '40
 Mr. Joseph L. Lanier Sr. '27
 Mr. William E. Latture '49
 Mr. Leroy M. Lee Jr. '33
 Mr. H. Gordon Leggett '54
 Mr. Charles R. Lemon '49
 Mr. William J. Lemon '55, '59L
 Mr. Sydney Lewis '40
 Mr. Gerald M. Lively '38
 The Hon. Charles E. Long Jr. '32
 Mr. Joseph T. Lykes Jr. '41
 Mr. Alfred L. McCarthy '23L
 Mr. Lawrence L. McCarthy '29
 Mr. Samuel P. McChesney Jr. '38
 Mr. James W. McClintock III '53
 Mr. Lewis A. McMurrin Jr. '36
 Mr. Robert H. Mann Jr. '55, '57L
 Mr. Frank Markoe Jr. '45
 The Hon. Jack G. Marks '32
 Mr. Everett Martin '37
 Mr. James B. Martin '31L
 Mr. Oliver M. Mendell '50
 Mrs. Cornelius W. Middleton F
 Mr. Edgar B. Miller '31
 Mr. Houston M. Minniece '31
 Mr. James P. Morefield '52L
 Mr. Edwin A. Morris '26
 Mr. Thomas J. Morrison Jr. '29
 Mr. John E. Neill '38
 Mr. E. Marshall Nuckols Jr. '33, '35L
 Mr. Howard B. Peabody Jr. '44
 Mr. Reginald H. Pettus '48L
 Mr. J. Alvin Philpott '45
 Mr. Walter B. Potter '48
 The Hon. Lewis F. Powell Jr. '29, '31L
 Mr. Donald H. Putnam Jr. '44
 Mr. Lee A. Putney '53
 Mr. William M. Read '40
 Mr. William E. Reid P
 Mrs. Dorothy B. Rich F

Mr. Patterson H. Robertson '65
 Mr. Robert W. Root '42
 Mr. John E. Scheifly '48L
 Mr. Richard T. Scruggs P
 Mr. Charles Shapiro P
 Mr. Otis H. Smith '31
 Mr. William H. Smith '15
 Mr. Jerry G. South '54
 Mr. James D. Sparks Sr. '32L
 Mr. George M. Spaulding '34
 General A. A. Sproul III '37
 Mr. John W. Stackhouse '55
 Mr. John M. Stemmons '31
 Mr. Charles C. Steiff II '45
 Mr. Robert L. Telford '22
 Mr. Calvert Thomas '38
 Dr. John N. Thomas '24
 Mr. J. Thomas Touchton '60
 Mr. Everett Tucker Jr. '34
 Colonel John H. Tucker Jr. '10
 Mr. Solon B. Turman F
 Mr. Richard H. Turrell '49
 Mr. John H. Van Amburgh P
 Mr. M. Theodore Van Leer '51
 Mr. David N. Walker '38
 Mr. Jonathan W. Warner '41
 Mr. W. Emory Waters Jr. '68
 Mr. John F. Watlington Jr. '33
 Mr. Robert C. Walker '38
 Mr. Herbert M. Weed '42
 Mr. David S. Weinberg '55
 Mr. J. Albert Weinberg '31
 Mr. Manuel M. Weinberg '31L
 Mr. William E. Whaley Jr. '40
 Mr. Walter H. Wilcox '29
 Mr. Ernest Williams II '38
 Mr. P. B. Winfree III '59
 Mr. William P. Woodley '28L
 Mr. Herbert M. Woodward '41
 Mr. Frank G. Young '66
 Mr. George M. Young '54
 Mr. William K. Young '58
 3 Anonymous Members

LEE ASSOCIATES

Mr. Edward B. Addison '45
 Mr. Peter A. Agelasto III '62
 Mr. Charles W. Alcorn Jr. P
 Mr. Ethan Allen '31L
 Mr. Jay P. Altmayer '37
 Mr. James C. Ambler '18
 Mr. Frank S. Anderson Jr. '70
 Mr. Thomas D. Anderson '34L
 Mr. Earle T. Andrews '25
 Mr. Randall W. Atkins '76L
 Mr. Billy V. Ayers '40
 Mr. Lee K. Bailey P
 Mr. Seth N. Baker '38
 Mr. W. Nat Baker '67
 Mr. William H. Baldock III '39
 Mr. James M. Ballengee '48L
 Mr. Richard S. Barnett Jr. '27
 Mr. Virginius J. Barnett '30
 Mr. Brantley F. Barr Jr. '53
 Mr. Arthur E. W. Barrett Jr. '55
 Mr. William F. Barron Jr. '52
 Mr. Frederick Bartenstein Jr. '39, '41L
 Mr. Edgar A. Basse Jr. '39
 Dr. Ralph W. Baucum Jr. P
 Mr. Andrew H. Baur Jr. '37
 Mr. Allein Beall '18
 Mr. Upton Beall '51
 Mr. William G. Bean Jr. '51
 Mr. David W. Benn '62
 Mr. F. Fox Benton Jr. '60

Mr. Richard H. Berry '57
 Mr. T. Anthony Bewley '70
 Mr. Alfred T. Bishop Jr. '41
 Mr. C. Edward Blair '40
 Mr. Joseph J. Blake Jr. '72
 Mr. John G. Boatwright '15
 Mr. A. Lea Booth '40
 Mr. William M. Bowen '61
 Mr. Harry L. Bowman '36
 Mr. Edgar M. Boyd '42
 Mr. Thomas B. Branch III '58, '60L
 Mr. Irving B. Bricken '33
 Mr. Frederick A. Brimberg '79
 Mr. Thomas H. Broadus Jr. '59
 The Hon. William E. Brock III '53
 Mr. Charles D. Broll '59, '62L
 Mr. Frank C. Brooks '46
 Mr. Frank C. Brooks Jr. '71
 Dr. Paul A. Brower '68
 Mr. Darrel Brown P
 Mr. L. Palmer Brown '30
 Mr. William E. Brown '30
 Mr. Worthington Brown Jr. '62
 Mr. Russell G. Browning '42
 Mr. W. P. Buckthal P
 Mr. Joseph R. Burkart '64
 Mr. Martin P. Burks III '32L
 Mr. William O. Burtner '17, '21L
 Dr. Calvin T. Burton '25
 Mr. J. Stewart Buxton '36
 CADAVER F
 Mrs. Alma T. Camp P
 Mr. George W. Campbell Jr. P
 Mr. C. Howard Capito '68
 Mr. Charles J. Cella '58
 Mr. Benjamin L. Chapman '64
 Mr. John H. Cheatham Jr. '46
 Dr. L. Glenn Christie Jr. '53
 The Hon. Robert E. Clapp Jr. '30
 Mr. John K. Clark '33
 Mr. Charles F. Clarke Jr. '38
 Mr. Thomas Hal Clarke '38L
 Mr. William N. Clements II '50
 Mr. Malcolm A. Clinger Jr. '58
 Mr. John A. Cocklereece '76, '79L
 Mr. Percy Cohen '28
 Mr. James B. Cone '61
 Mr. Noel P. Copen '57L
 Mr. William J. Cox '17
 Dr. George B. Craddock '30
 Mr. Rogers L. Crain '75
 Mr. Joseph L. Craycroft Jr. '59
 Mr. J. Robert Cross '54
 Mr. Ralph A. Cusick Jr. '56
 Mr. Jeb S. Darby Jr. '33
 Mr. Calvert G. de Coligny Jr. '61
 Mr. Jack H. DeJarnette '65
 Mr. Richard A. Denny Jr. '52, '54L
 Mr. Dudley W. Denton '30
 Mr. Lewis Deschler II '53, '55L
 Mr. Rugeley P. DeVan Jr. '34
 Mr. H. Tyndall Dickinson '39, '41L
 Mr. R. Stuart Dickson P
 Mr. Cortlandt S. Dietler '45
 Mr. Ben W. Ditto '43
 Mr. Harold R. Dobbs '28
 Mr. John D. Donahey P
 Mr. Ben R. Downing Jr. P
 Mr. E. Waller Dudley '43, '47L
 Mrs. Thomas P. Duncan Jr. F
 Mr. M. Irvine Dunn '23
 Mr. and Mrs. Lynn D. Durham P
 Mr. George E. Eagle '52
 Mr. Joseph F. Ellis Jr. '43
 Mr. Jorge E. Estrada '69
 Mr. James D. Farquhar '63
 Mr. W. Gilbert Faulk Jr. '68L

Mr. Lewis M. Fetterman Jr. '72
 Mr. Norman Fischer '49
 Mr. Robert N. Fishburn '55
 Mr. William F. Ford '61L
 Mr. William M. France '58
 Mr. Virgil L. Frantz Sr. '28
 Mr. G. Archer Frierson '73
 Mr. Thomas C. Frost Jr. '50
 Mr. Fred O. Funkhouser '34
 Mr. James F. Gallivan '51
 Mr. Benjamin S. Gambill Jr. '67
 Mr. William J. Garrity P
 Mr. John Gately '46
 Mr. David C. Gibson Jr. '46
 The Hon. Edward L. Gladney '19
 Mr. Claibourne W. Gooch III '50
 Mr. Harry G. Goodheart III '66
 Mr. David G. Gordon '69
 Mr. Floyd D. Gottwald Jr. P
 Mr. Gerard E. Grashorn '30
 Mr. Edward S. Graves '30
 Mr. George H. Greer '54
 Mr. Robert S. Griffith '52
 Mr. Bernard C. Grigsby II '72
 Mr. Gaylord C. Hall III '67
 Mr. Waller C. Hardy Jr. '39
 Mr. W. Allen Harrison '54
 Mr. Houston H. Harte '50
 Mrs. Oliver H. Havens P
 Mr. Marion G. Heatwole '41, '46L
 Mr. Milton T. Herndon '56L
 Mr. Robert E. Hill '40
 Mr. Clarence E. Hinkle '25L
 Mr. Malcolm M. Hirsch '45
 Mr. Omer L. Hirst '36
 Mr. W. Roy Hogan '39
 Mr. David L. Holland '72
 Mr. Vernon W. Holleman Jr. '58
 Mr. Arthur Hollins '51
 Mr. Samuel B. Hollis '51
 Mr. William M. Hollis Jr. '53
 Mr. William B. Hoofstiltler '36
 Mr. Paul A. Hornor '31
 Mr. Farris P. Hotchkiss '58
 Mr. C. Royce Hough III '59
 Dr. Aubrey A. Houser '09
 Mr. Neil T. Houston '39
 Mr. Albert C. Hubbard Jr. '59
 Mr. Forrest E. Huffman '36
 Mr. Thomas J. Hughes '30
 Mr. Douglas H. Hunt '75
 Mr. John W. Hunt '69
 Mr. Robert E. R. Huntley '50, '57L
 Mr. Richard A. Hurxthal '50
 Mr. Ross J. Interrante P
 Mr. Clay T. Jackson '76
 Mr. Herbert G. Jahncke '30
 Mr. Raleigh M. Jenkins '24
 Mr. David T. Johnson P
 Mr. H. Reed Johnston '28
 Mr. William R. Johnston '61
 Mr. Earl T. Jones '30
 Mr. Taylor Jones '34L
 Mr. Robert H. Jones '27L
 Mr. John P. Jordan '44
 Mr. Stanley A. Kamen '49L
 Mr. John H. Keck '72
 Mr. Robert S. Keefe '68
 Mr. Joseph S. Keelty '44
 The Rt. Rev. Christoph Keller Jr. '39
 Mr. W. Martin Kempe P
 Mr. Weldon T. Kilmon '23
 Mr. Edward W. King '49
 Mr. Walton W. Kingsbery Jr. '48
 Mr. John D. Klinedinst '71, '78L
 Mr. Donald H. Koontz '71
 Mr. S L Kopald Jr. '43

Mr. Eugene M. Kramer '40
 Mr. Richard R. Kreidler '65
 Mr. Mark A. Krieger Jr. P
 Dr. D. Dean Kumpuris '70
 Dr. E. Ross Kyger II '63
 Mr. G. Russell Ladd III '57
 The Hon. Allie H. Lane '43, '47L
 Mr. Kenneth P. Lane '36
 Mr. Joseph L. Lanier Sr. '27
 Mr. Richard P. Laskey '57
 Mr. Malcolm Lassman '60, '63L
 Mr. William E. Latture '49
 Mr. Thomas O. Lawson '56
 Mr. Howard D. Leake '24
 Mr. William J. Ledbetter '50L
 Mr. H. Drake Leddy '71
 Mr. Leroy M. Lee Jr. '33
 Mr. H. Gordon Leggett '54
 Mr. Charles R. Lemon '49
 Mr. William J. Lemon '55, '59L
 Mr. Sydney Lewis '40
 Mr. Joseph D. Logan III '67L
 Mr. Charles J. Longacre '33
 Mr. Charles P. Lykes '39
 Mr. Joseph T. Lykes Jr. '41
 Dr. John P. Lynch '30
 Mr. G. Sage Lyons '58
 Mr. Emmett W. MacCorkle Jr. '26
 Mr. John M. McCardell '37
 Mr. Alfred L. McCarthy '23L
 Mr. Donald W. McCarthy P
 Mr. Samuel P. McChesney Jr. '38
 Mr. Albert M. McClain '56
 Mr. Hayes C. McClerkin '53
 Mr. James W. McClintock III '53
 Mr. Donald H. McClure '62
 Mr. Charles T. McCord III '63
 Mr. Robert G. McCullough '58L
 Mr. Joseph B. McCutcheon '51
 Dr. John R. McGill '67
 Mr. Wayne D. McGrew '52
 Mr. Thomas N. McJunkin '70, '74L
 Mr. Lewis A. McMurrain Jr. '36
 Mr. Robert H. Mann Jr. '55, '57L
 Mr. J. Hardin Marion '55, '58L
 Mr. Frank Markoe Jr. '45
 Mr. J. Stephen Marks III '59
 The Hon. Jack G. Marks '32
 Mr. John F. Marshall Jr. '65
 Mr. James B. Martin '31L
 Mr. Robert W. Mathews '69
 Mr. J. Jason Matthews '73
 Mr. Thomas A. Mattesky '74
 Mr. Courtney R. Mauzy Jr. '61
 Dr. Floyd R. Mays Jr. '38
 Mr. Walter J. Maytham III '53
 Mr. Oliver M. Mendell '50
 Mr. Joseph Mendelsohn III '52
 Mr. James A. Meriwether '70
 Mrs. Cornelius W. Middleton F
 Mr. Edgar B. Miller '31
 Mr. H. Thorp Minister '49
 Mr. Houston M. Minniece '31
 Mr. Julian B. Mohr '52
 Mr. Robert J. Moody '49
 Mr. James P. Morefield '52L
 Mr. Edwin A. Morris '26
 Dr. George C. Morris Jr. '46
 Mr. Thomas J. Morrison Jr. '29
 Mr. A. Payne Morrow '28
 Mr. David M. Murray '52, '55L
 Mr. John E. Neill '38
 Mr. Milburn K. Noell Jr. '51, '54L
 Mr. William C. Norman Jr. '56
 Mr. E. Marshall Nuckols Jr. '33, '35L
 Mr. J. Richard O'Connell '56
 Mr. Harry H. Orgain Jr. '45

Mr. Stephen H. Paley '61
 Mr. Jack A. Palmer '50
 Miss Ruth Parmly F
 Mr. Howard B. Peabody Jr. '44
 The Hon. Albert G. Peery '31, '32L
 Mr. Reginald H. Pettus '48L
 Dr. Harry M. Philpott '38
 Mr. James A. Philpott Jr. '69, '72L
 Mr. J. Alvin Philpott '45
 Dr. George H. Pierson Jr. '50
 Mr. Edward F. Pilley '30
 Mr. Frederick H. Pitzer Jr. '42
 Dr. Herbert Pollack '25
 Mr. Daniel E. Popovich '53
 Mr. Walter B. Potter '48
 The Hon. Lewis F. Powell Jr. '29, '31L
 Mr. Maurice E. Purnell Jr. '61
 Mr. Donald H. Putnam Jr. '44
 Mr. Lee A. Putney '53
 Miss Mary R. Quinlan F
 Dr. Harold J. Quinn Jr. '54
 Mr. William E. Rawlings '53
 Mr. W. Bryce Rea Jr. '39, '41L
 Mr. William M. Read '40
 Mr. Kelley E. Reed '37
 Mr. Jay H. Reid '38
 Mr. Kerry E. Reynolds '62
 Mr. Neil W. Riley '26
 Mr. Patterson H. Robertson '65
 Mr. Robert W. Root '42
 Mr. Charles S. Rowe '45
 Mr. Josiah P. Rowe III '48
 Mr. William J. Russell Jr. '57
 Mr. J. Rucker Ryland '33
 Mr. A. T. Sanders P
 Mr. Steven B. Sandler '70
 Mr. John E. Scheiffly '48L
 Mr. and Mrs. Bertram R. Schewel '41
 Mr. and Mrs. Elliott S. Schewel '45
 Mr. and Mrs. Marc A. Schewel '69
 Mr. Stanford L. Schewel '40L
 Mr. Francis E. Schmitt '30
 Mr. Isadore M. Scott '37L
 Mr. Richard T. Scruggs P
 Mr. Bernard M. Shapiro '64
 Mr. Conway H. Sheild III '64, '67L
 Dr. Richard H. Shepard '43
 Mr. Frontis W. Sherrill '28
 Mr. Frank H. Simmons '51
 Dr. Sanford R. Singer P
 Mr. Richard T. Sloan '42
 Mr. Chadbourne B. Smith '45
 Mr. Chester T. Smith Jr. '53
 Mr. Hatton C. V. Smith '73
 Mr. James W. Smith '62
 Mr. Otis H. Smith '31

Mr. William E. Smith Jr. '63
 Mr. William H. Smith '15
 Mr. Jerry G. South '54
 Mr. Jason B. Sowell '54
 Mr. George M. Spaulding '34
 Mr. James D. Sparks Sr. '32L
 General A. A. Sproul III '37
 Mr. John W. Stackhouse '55
 Mrs. James H. Starling F
 Dr. James H. Starling F
 Mr. John M. Stemmons '31
 Mr. Guy T. Steuart II '53
 Mr. Charles C. Stieff II '45
 Mr. Edward E. Stover '37L
 Mr. Robert E. Stroud '58L
 Mr. Charles A. Sweet '36
 Mr. Calvert Thomas '38
 Dr. John N. Thomas '24
 Mr. Robert G. Thomas '65
 Mrs. William O. Thomas F
 Mr. Glenn O. Thornhill Jr. '63
 Mr. Rice M. Tilley Jr. '58
 Mr. C. Thomas Touchton '60
 Colonel John H. Tucker Jr. '10
 Mr. Richard H. Turrell '49
 Mr. J. Hoge Tyler III '33L
 Mr. John H. Van Amburgh P
 Mr. Kenneth B. Van de Water '41
 Mr. M. Theodore Van Leer '51
 Mr. John W. Vardaman Jr. '62
 Mr. C. Ganahl Walker '40
 Mr. David N. Walker '38
 Mr. Robert C. Walker '38
 Mr. I. Grier Wallace '35
 Mr. Jonathan W. Warner '41
 Mr. Richard R. Warren '57
 Dr. Thomas A. Wash '51
 Mr. W. Emory Waters Jr. '68
 Mr. John F. Watlington Jr. '33
 Mr. W. Temple Webber Jr. '54
 Mr. William L. Webster '12
 Mr. Herbert M. Weed '42
 Mr. David S. Weinberg '55
 Mr. J. Albert Weinberg Jr. '31
 Mr. Manuel M. Weinberg '31L
 Mr. John L. Wellford Jr. '57
 Mr. Warren R. Welsh '61L
 Mr. Robert F. Wersell '42
 Mr. William E. Whaley Jr. '40
 Mr. S. Scott Whipple '58
 Mr. James J. White III '51
 Mr. Robert M. White II '38
 Mr. Walter H. Wilcox '29
 Mr. William M. Wilcox Jr. '47
 Mr. Maxwell P. Wilkinson '28
 Mr. Charles M. Williams '38
 Mr. Ernest Williams II '38
 Mr. Lewis D. Williams Jr. '37
 Mr. William L. Wilson '38L
 Mr. William I. Winchester '58
 Mr. Sherwood W. Wise '32, '34L
 Mr. John A. Wolf '69, '72L
 Mr. Frank B. Wolfe III '61
 Mr. John F. Wolfe '65
 Mr. Thomas K. Wolfe Jr. '51
 Mr. James A. Wood '59
 Mr. William P. Woodley '28L
 Mr. Herbert M. Woodward '41
 Mr. Thomas L. Woodward Jr. '65
 Mr. Raymond E. Wooldridge '60
 Dr. William L. Woolfolk '25
 Mr. Richard T. Wright '42
 Mr. John M. Yarbrough '28
 Mr. Frank G. Young '66
 Mr. George M. Young '54
 Mr. William K. Young '58
 1 Anonymous Member

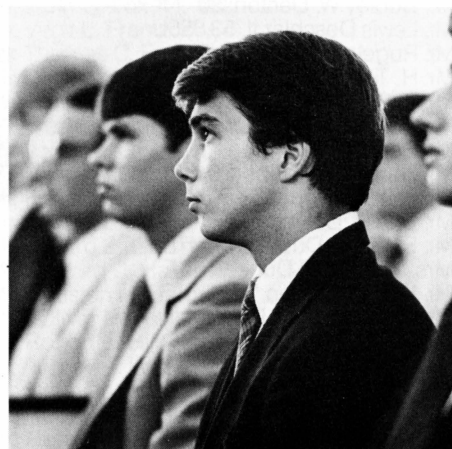

Capital Gifts

1982-83

Listed here are the names of donors—alumni, friends, corporations and foundations—who made grants either for some form of endowment or for enlargement or improvement of the physical plant. Such grants amounted to \$1,700,368 during the 1982-83 year.

Mr. Merritt Abrash '51
 Mr. Robert L. Adams '49
 Mr. John W. Alderson '28
 Mr. and Mrs. James F. Alexander F
 Mr. Jon Devon Allen '68
 Alpha Book Club
 Dr. William R. Anderson Jr. '62
 Mr. James B. Andrews '54
 Aslan Foundation
 Mr. C. DuBose Ausley '59
 Miss Louise G. Bailey F
 Dr. and Mrs. William O. Bailey Jr. F
 Mr. Joseph L. Barrier F
 Dr. Leo Barrington '53
 Mr. John D. Bassett III '59
 Dr. Ross H. Bayard '57
 Mr. and Mrs. Timothy P. Beane F
 Mr. Clifford B. Beasley Jr. '49
 Mr. Walter Bennett Jr. '65
 James A. Blalock, Estate of '37L
 Mr. Robert J. Bolger F
 Mr. and Mrs. W. E. Bolton F
 Mr. T. Talbott Bond '51
 Booth Ferris Foundation
 Mr. Granville S. R. Bouldin '49
 Lt. Edward L. Bowie Jr. '80
 Dr. and Mrs. Basil M. Boyd Jr. F
 Mr. Harris W. Bradley F
 The Robert W. Bradshaw Family
 Dr. D. Earl Brown Jr. '49
 Mr. J. Malcolm Brownlee Jr. '61
 Miss Billie Bryan F
 Mr. and Mrs. James R. Bryant Jr. F
 Dr. J. Gillum Burke '69
 Mr. Sydney J. Butler '64
 Mr. William E. Buxton '40
 Mr. C. Howard Capito '68
 Mr. Irvin N. Caplan '58
 Mr. and Mrs. Jeff Ross Capwell F
 Mr. and Mrs. Leslie Carlross F
 Mr. Eugene M. Carr Jr. F
 Mr. Frank Carter '49
 Mrs. Mary Cassidy P
 Dr. John S. Chapman '50
 Mr. R. Dabney Chapman '50
 Mr. Palmore Clarke '80
 Mrs. Billie H. Clark F
 Mr. Walton V. Clark '80
 Mr. and Mrs. Julian W. Clarkson F
 Mr. and Mrs. James O. Cobb P
 Mr. Stephen P. Coco '51A, '53L
 Mr. David W. Coffey F
 Dr. Milton Colvin F
 Dr. David L. Croasdaile '61
 Mrs. Nancy Larrick Crosby F

Mrs. Parker S. Crosland F
 Mr. and Mrs. W. R. Cuthbertson Jr. F
 Mr. and Mrs. Parks H. Dalton Jr. F
 Mr. John Charles Daly F
 The Charles A. Dana Foundation, Inc.
 Mr. George E. Dashiell '49
 Mr. and Mrs. J. Allison Davant Jr. F
 Mrs. Adelaide W. Daves F
 Mr. and Mrs. Stuart C. Davis F
 Friends at Deloitte, Haskins & Sells
 Mr. Stephen A. DiBiagio '77
 Mr. and Mrs. Alan Dickson F
 Jessie Ball duPont Religious, Charitable
 and Educational Fund
 Mr. Roger Durham '77
 Mrs. Meade W. Eastham F
 Dr. Robert L. Entzminger '70
 Mr. E. Stewart Epley '49
 Mr. Lawrence E. Evans Jr. '73
 Mr. Ralph M. Evans '59
 Dr. William D. Falvey '69
 Dr. William J. Fidler Jr. '61
 Mr. George A. Field F
 Mrs. Virginia B. Fiery F
 Mr. Angus Eager Finney '80
 Mr. Norman Fischer '49
 Ruth Fisher Class, Myers Park United
 Methodist Church
 Mr. John G. Fox '44A, '49L
 E. A. Franklin Charitable Unitrust F
 Mr. Roger M. Fritchie '49
 Mr. E. Robert Fussell '64

Mr. Jeff S. Gee '84
 Ms. Mary Erskine Gentry F
 Mr. and Mrs. R. B. George F
 Mr. Randolph B. George '81
 Mr. Daniel L. Giger '57
 Mr. and Mrs. W. E. Gilliam F
 Joseph M. Glickstein, Estate of '20L
 C. W. Gooch Jr. Charitable Trust '15
 George W. Good, Estate of '23
 Mr. and Mrs. John L. Green Jr. F
 Mrs. Frances B. Gribble F
 Mr. and Mrs. A. L. Groce F
 Mr. Douglas D. Hagestad '65
 Mr. Douglas E. Hall F
 Mr. Scott Hall '83
 Col. and Mrs. Warren W. Halstead F
 Mr. and Mrs. R. W. Haman '52L
 Mr. Grant L. Hamrick F
 Mrs. Ellen A. Hardison F
 Mr. John D. Hardman F
 Judge Alex Harman '44L
 Mr. W. Stanworth Harris '72
 Mrs. John L. Hart F
 Mr. E. M. Hartis F
 Mr. Richard D. Haynes '58L
 Mr. Henry H. Hecht '59
 Heiskell, Donelson, Bearman, Adams,
 Williams & Kirsch
 Mr. and Mrs. Robert W. Helms F
 Mr. John C. Hensley Jr. '66
 Mrs. Ruth Beebe Hill F
 Mr. and Mrs. Frederick S. Hird F



Mr. and Mrs. William F. Hirschmann III F
 Mr. and Mrs. A. L. Hogewood Sr. F
 Mr. J. M. Hogewood F
 Mrs. Elizabeth H. Holland F
 Mr. George E. Honts III '62A, '68L
 Mr. and Mrs. William P. Horne F
 The Rev. and Mrs. James R. Horton '64
 Mr. Charles E. Hubbard '66L
 Miss Marian V. Hummer F
 Mr. J. D. Humphries III '66A, '69L
 Mr. and Mrs. Donnie R. Hunt F
 Dr. John Austin Hunt '52
 Mr. James F. Huzl F
 Mr. Alton R. Hyatt F
 Mr. and Mrs. John Izzard F
 Mr. and Mrs. George C. Jefferis F
 Mr. Carlton D. Johnson '49
 Mr. Robert E. Johnson Jr. '74
 Mr. Henry P. Johnston Sr. '29
 Dr. Julian C. Josey Jr. '60
 Mr. and Mrs. Lenoir C. Keesler F
 Joseph S. Keelty Foundation
 Mr. S. Bryant Kendrick Jr. '67
 Kennedy, Covington, Lodbell & Hickman
 Dr. Emory Kimbrough Jr. F
 Mrs. Sally T. Koontz F
 The A. J. Komenak Family F
 Mr. Richard E. Kramer '69
 Mr. and Mrs. Wallace L. Krueger F
 Mrs. L. T. Krumm F
 Mr. and Mrs. Bert Kyle '49
 R. Lacy, Inc.
 Mr. W. Hanes Lancaster Jr. '46
 Mr. Kenneth P. Lane Jr. '64
 Mr. William E. Lature '49
 Mr. Jeffrey K. Lee '78
 Mr. Robert E. Lee IV '49
 Mr. William H. Leedy '49
 The Leggett Foundation
 Mr. H. Gordon Leggett Jr. '54
 Mr. Jonathan R. Lemon '60
 Mr. William J. Lemon '55A, '59L
 Mr. A. J. Lester III '58
 The Rev. J. Fletcher Lowe Jr. '54
 Graham Cameron Lytle, Estate of '27
 Mr. and Mrs. George P. Macheras F
 Dr. and Mrs. J. William Magee F
 Dr. Preston C. Manning Jr. '52
 Mr. and Mrs. Daniel L. Manson '65
 Dr. Sandy C. Marks Jr. '60
 Mr. Everett A. Martin '37
 Mr. P. Hale Mast Jr. '72
 The Rev. Charles Scott May '53
 Mr. and Mrs. R. Vaughn McAlister F
 Mr. Arthur W. McCain Jr. '56
 Mr. Adrian L. McCardell '29
 Dr. John M. McDaniel '64
 William M. & Annie H. McElwee,
 Estate of 1881
 Mr. William D. McHenry '54
 Ms. Leila Laughlin McKnight F
 Mr. and Mrs. R. T. McLaughlin F
 McNair, Glenn, Konduros, Corley,
 Singletary, Porter & Dibble
 Mr. Selden S. McNeer Jr. '48A, '50L
 The Henry S. McNeil Foundation, Inc.
 Mr. and Mrs. John T. Mallalieu F
 Mr. Allan J. Mead '58
 Mr. and Mrs. W. F. Medearis Jr. F
 Dr. Robert S. Mendelsohn '50
 The Merck Company Foundation
 Mr. R. Marshall Merriman Jr. '80
 Merritt Memorial Fund
 Jim Miles, Inc.
 Mr. R. L. Miller '28
 Mr. H. Thorp Minister Jr. '49
 Mr. Robert H. Moore Jr. '44

Mr. J. Malcolm Morris '65
 Mount Airy Furniture Company
 Mr. Michael J. Mrlik '80
 Mrs. Elizabeth E. Munger F
 Col. Paul J. B. Murphy Jr. '49
 Mr. and Mrs. J. Walker Murray F
 National Endowment for the Humanities
 Ms. Dorothy Y. Nicholls F
 Miss Everdina Nieuwenhuis F
 Mr. William A. Noell Jr. '64
 Mary Moody Northen, Inc.
 Mr. C. William Pacy '50
 Mr. Foster McCrum Palmer '34
 Miss Elizabeth Ashley Payne F
 Mr. Matthew W. Paxton Jr. '49
 Mr. and Mrs. J. Norman Pease Jr. F
 Mr. W. S. Peebles IV F
 Mr. and Mrs. W. Stewart Peery F
 Mrs. Alexandra N. Peirez P
 Mr. and Mrs. Ralph Peters F
 Peterson Associates
 Philip Morris, Incorporated
 Mr. Richard C. Pierson '80
 Mr. Alexander B. Platt '57
 Dr. Henry P. Porter Jr. '54
 Mr. Parker B. Potter Jr. '79
 Dr. John W. Poynor '62
 Geraldine Fleshman Pratt, Estate of F
 Mr. Cotton Puryear '86
 The Quaker Oats Foundation
 Mr. and Mrs. W. B. Randall F
 Mr. Charles W. Reese Jr. '66
 Mr. Robert R. Reid Jr. '49
 Mrs. Dorothy B. Rich F
 Mr. Charles V. Ricks F
 Mr. William F. Rienhoff IV '74
 Mr. W. D. Roberds F
 Mr. E. B. Robertson Jr. '67
 Mr. Barnett Robinson Jr. '50
 Ms. Nancy C. Rouzer F
 Mr. Richard D. Rosenfeld '51
 Mr. and Mrs. Richard M. Salisbury F
 Mr. Robert H. Salisbury '51
 Dr. Frederick Sands '72
 Mr. Steven R. Saunders '68
 Mr. and Mrs. V. H. Scarborough F
 Mr. and Mrs. Henry C. Schenler F
 Miss Elenore Schewe F

Mr. Martin F. Schmidt Jr. '70
 Mr. John S. R. Schoenfeld '49
 The Scripps-Howard Foundation
 Mr. and Mrs. Leo Sevrans F
 The Rev. Michael J. Shank '63
 Mr. and Mrs. Alan P. Shaw F
 Gen. and Mrs. G. R. E. Shell F
 Mr. and Mrs. Wallace A. Shelton F
 Eva K. Sheppard Charitable Lead Trust F
 Dr. Arthur B. Sher '65
 Dr. Harry C. Sherman '54
 Mr. Charles C. Sherrill '60
 Mrs. Conrad Sicheloff F
 Mr. and Mrs. W. B. Simons III F
 Ms. Elizabeth Ashby Smith F
 Mr. and Mrs. James H. Smith F
 Dr. R. Lawrence Smith '58
 Mr. L. Vernon Snyder '49
 Mr. William S. Solmson '64
 Mr. William J. D. Somerville III '82
 Miss Alma M. Sparger F
 Mr. and Mrs. Randall W. Sparger Jr. F
 Mr. James D. Sparks Sr. '32L
 Dr. Robert H. Spratt '60
 Mr. and Mrs. Warren C. Stack F
 Mr. Alan L. Stedman '69
 Dean Roy L. Steinheimer Jr. F
 Mr. Buford S. Stephenson '42
 Judge Roscoe B. Stephenson Jr. '43A, '47L
 Mr. and Mrs. Fred Stern F
 Mr. and Mrs. Ivey W. Stewart Jr. F
 Mr. Henry M. Strouss III '61
 Mr. H. Webster Stull P
 Mr. Francis W. Sturges F
 Mr. Rudolph J. Stutzmann '55
 Mr. Jesse Suber '80
 Mr. Todd Sutherland '81
 Mr. Bernard Talley '50
 Mr. and Mrs. R. H. Tcherkezian F
 Mr. Benjamin T. Tison F
 Mr. and Mrs. George J. Tompkins F
 Mr. William E. Torrey III '67
 Mr. J. Thomas Touchton '60
 The J. Edwin Treacle Foundation, Inc.
 Mr. C. Tait Trussell '49
 Mrs. Cary S. Tucker F
 Mr. Richard H. Turrell '49
 U.S. Engineering Company
 Dr. E. Darracott Vaughan Jr. '61
 Mr. and Mrs. Richard Vaughn F
 The Rev. and Mrs. Julian W. Walthall '69
 Warner Lambert Foundation
 Washington and Lee Alumni, Inc.
 Dean William J. Watt F
 Ms. Grace W. Webb F
 Hon. Harry W. Wellford '46
 Mr. and Mrs. Maurice Wexler F
 Mr. and Mrs. James J. White '51
 Judge H. Emory Widener '53L
 Mr. Walter H. Wilcox '29
 Dr. and Mrs. Alfred Wilkinson F
 Mr. David G. Williams F
 Mr. Jessie F. Williams III '65
 Mr. Walter H. Williams '49
 Mr. G. B. Wilson III F
 Mr. Hugh M. Witt Jr. F
 Mr. and Mrs. Howard O. Woltz Jr. F
 Mr. and Mrs. J. Carver Wood Jr. F
 Mrs. James H. Wood F
 Mr. Kirk Woodward '69
 Mr. Thomas P. Wright '29
 Mr. Richard M. Yankee Jr. '49
 Dr. and Mrs. Stuart Yoffe '64
 Mr. J. Hale Yokley F
 Mr. John H. Yokley Jr. F
 Mr. Robert B. Youngblood F
 Dr. L. David Zinn '61

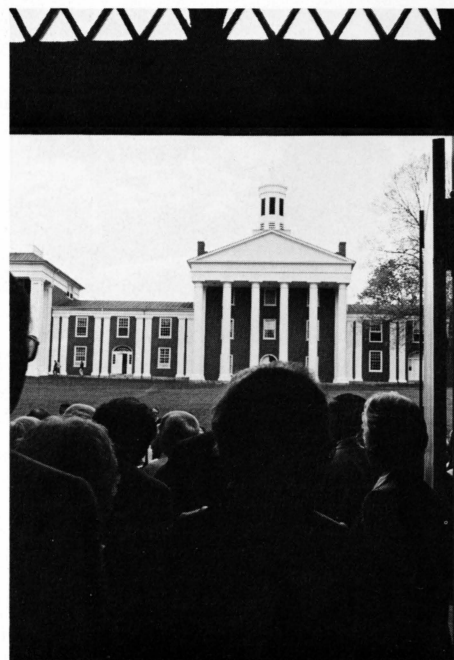

The Annual Fund: Academic Classes

The Annual Fund is Washington and Lee's most vital source of gift income. Again in 1982-83 the Annual Fund exceeded its goal and recorded an increase over the previous year (1981-82) of 8½%. Listed here are the names of alumni who contributed to the 1982-83 Annual Fund. Their gifts helped Washington and Lee continue the high quality of its educational program. The heading *Lee Associate* indicates gifts of \$1,000 or more made in 1982-83; the heading *Colonnade Club* indicates gifts of \$100-\$999 made in 1982-83.

REPORT OF THE ANNUAL FUND June 30, 1983

| | | <i>Donors</i> | <i>Dollars</i> | <i>% Part.</i> | <i>Avg. Gift</i> |
|-----------------|-------|---------------|----------------|----------------|------------------|
| Academic Alumni | 82-83 | 4,973 | \$1,114,072 | 37.8 | \$224 |
| | 81-82 | 4,908 | 994,400 | 37.7 | \$203 |
| Law Alumni | 82-83 | 1,007 | 186,199 | 40.8 | \$185 |
| | 81-82 | 1,007 | 166,275 | 42.3 | \$165 |
| Current Parents | 82-83 | 250 | 32,703 | 20.1 | \$131 |
| | 81-82 | 248 | 49,361 | 19.8 | \$199 |
| Past Parents | 82-83 | 169 | 55,651 | 24.7 | \$329 |
| | 81-82 | 188 | 61,788 | 28.0 | \$329 |
| Friends | 82-83 | 47 | 17,160 | — | \$365 |
| | 81-82 | 86 | 22,964 | — | \$267 |
| TOTALS | 82-83 | 6,446 | \$1,405,785 | 36.7 | \$218 |
| | 81-82 | 6,437 | \$1,294,788 | 37.2 | \$201 |

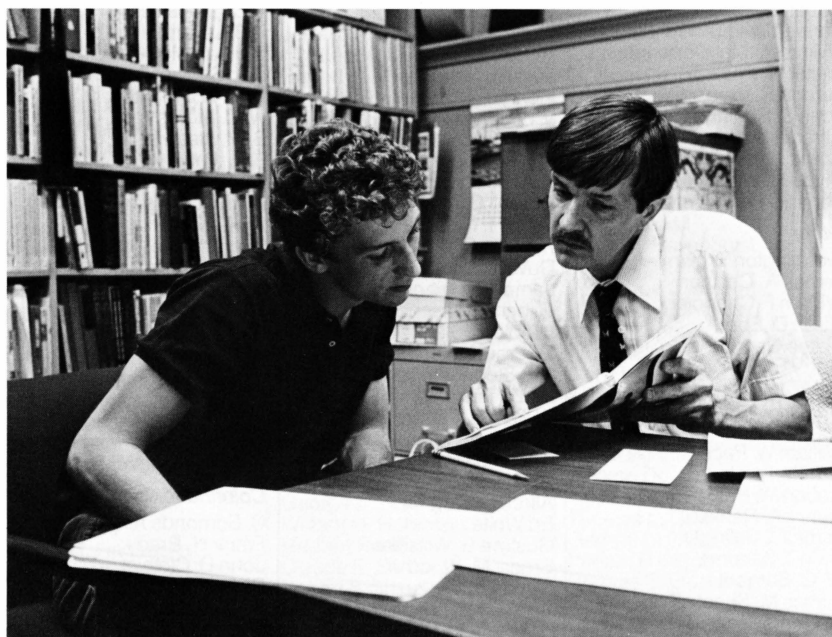

GROUP I-A & II-A

W. C. Washburn
Vice Chairman
\$83,324 40.6%

1909A

Lee Associate
Aubrey A. Houser

1910A

Lee Associate
John H. Tucker Jr.

1912A

Other
William M. Miller
Rufus Owen Jr.
William L. Webster

1913A

Colonnade
Carroll B. Wiltshire

1914A

Colonnade
J. Goodloe Jackson

Other

Julian W. Selig

1915A

R. N. Latture
Class Agent
\$5,300 69.2%

Lee Associate

John G. Boatwright
William H. Smith

Colonnade

L. S. Anderson
Woodson P. Houghton
Rupert N. Latture

Other

Henry Campbell
Evans Dunn
J. M. F. Hays
Paul C. Thomas

1916A

E. B. Shultz
Class Agent
\$998 42.9%

Colonnade

C. Lynch Christian
E. B. Shultz

Other

L. B. Bagley Sr.

1917A

W. J. Cox
Class Agent
\$4,091 66.7%

Lee Associate

William O. Burtner
William J. Cox

Colonnade

James A. Lee
Charles R. Stribling

Other

J. W. Blake
J. R. Campbell
John L. Early
Morris H. Hester
Curtis C. Humphris
G. R. Womeldorf

1918A

A. Beall
Class Agent
\$6,640 50%

Lee Associate

James C. Ambler
Allein Beall

Colonnade

Witt Fox
Adolph S. Marx
Matthew W. Paxton Sr.
Virgil J. Trotter Jr.
William H. Smith

Other

Edmund D. Campbell
A. C. Crymble
James L. Howe Jr.

1919A&L

Lee Associate

Edward L. Gladney

Colonnade

T. H. Scovell Jr.
Allen Wescott

Other

Theodore H. Evans
Irving M. Lynn

1920A

Colonnade

James W. Callison
H. Douglas Jones
Emmett W. Poindexter
Shirley James Robbins
Henry F. Trotter

Other

E. B. Hallman

1921A

S. L. Raines
Class Agent
\$1,260 66.7%

Colonnade

William A. Gibbons

Other

Morton Felsenthal
H. Gray Funkhouser
Samuel L. Raines
David C. Storey

1922A

Colonnade

R. S. Cherry Jr.
James A. Cranford
J. L. Patton
W. Frank Portlock
Dewey A. Reynolds
W. Henry Trotter

Other

Benjamin J. Broach
W. Ashton Powell
Samuel L. Sanderson

1923A

F. B. Hurt
Class Agent
\$3,650 43.9%

Lee Associate

M. I. Dunn
Weldon T. Kilmon

Colonnade

J. B. Holloway
Frank B. Hurt
A. J. Lester Jr.

J. W. McDonald
George C. Mason
J. Vaughn Penn
T. M. Wade Jr.

Other

R. L. Berryman
George H. Bowers
R. Maurice Frew
Lee M. Harrison
O. W. McClintock Sr.
R. Winter Royston
Kenneth R. Smith
D. Raymond Snively
Raymond Wickersham

1924A

No Agent
\$7,804 36.2%

Lee Associate

Raleigh M. Jenkins
Howard D. Leake
John Newton Thomas

Colonnade

Percy D. Ayres
J. Paul Brawner
William S. Gay Sr.
Henry B. Gotten
John G. Guerrant
Henry W. Jones
Robert L. King
Will P. Kirkman
Albert Newman
Francis W. Plowman
Turner Rice
Ogden Shropshire
Glenn R. Stoutt

Other

E. Almer Ames Jr.
E. M. Cameron
John A. Cummins
Andrew H. Harriss Jr.
Robert T. Merritt

1925A

E. T. Andrews
Class Agent
\$8,020 27.9%

Lee Associate

Earle T. Andrews
Calvin T. Burton
Herbert Pollack
William L. Woolfolk

Colonnade

Bruce F. Gannaway
Robert F. Goodrich
Cecil W. Hickam
William W. Phillips
Andrew T. Roy
Joe Shuman
Allan P. Sloan
Edgar J. Spady

Other

R. F. Bolling
Elmore G. Dufour
William W. Elgin
Charles S. Heilig
Murrel D. Klein
M. C. Langhorne
Edgar T. McHenry

1926A

T. T. Moore
Class Agent
\$5,778 45.5%

Lee Associate

Emmett W. MacCorkle
E. A. Morris
Neil W. Riley

Colonnade

B. Campbell Blake
J. Paul Bronstein
Almand R. Coleman
William W. Davis
Fred W. Dismuke
James R. Hendrix
Kenneth C. Kimbrough
J. G. McGiffin Jr.
John D. Mayhew
Thomas T. Moore
Harry Pfeffer
Digby C. West
George B. Wilkinson
James N. Williams
Henry M. Wilson

Other

L. D. Andrews
Jack G. Chapman
Wilton W. Conner
Rufus A. Fulton
Russell L. Gordon
Charles Henry Hamilton
Charles W. Lowry
W. R. Marchman
Paul M. Schuchart
Ernest L. Smith
William F. Smith
H. B. Sproul Jr.
W. Burke Williamson

1927A

No Agent
\$6,510 42.9%

Lee Associate

Richard S. Barnett Jr.
Joseph L. Lanier

Colonnade

Joseph Earle Birnie
Walter R. Bishop
George E. Burks
H. R. Coleman
George T. Ellis
Allen Harris Jr.
Thomas L. Harris
Henry A. Ingalls
Edward R. Jackson
Zed C. Layson
Robert P. London
Gossett W. McRae
Reginald Milbank
Russell G. Miller
Alexander S. Moffett
J. Preston Moore
Joe Pitts
Burchard S. Pruett
R. E. Stevenson
Blayne T. Walshe
David H. Wice

Other

Allen M. Clauss
James L. Jennings
Walker N. Jolliffe
A. Z. Litz Jr.
William W. Morgan
Wilson Orr
John B. Perry Jr.
C. W. Clark Poole
J. E. Powell
Thomas P. Stearns
George W. Summerson
Alfred F. Taylor
Pendleton Tompkins

1928A

No Agent
\$14,916 46.7%

Lee Associate

Percy Cohen
Harold R. Dobbs
Virgil L. Frantz

H. Reed Johnston
A. Payne Morrow
Frontis W. Sherrill
Maxwell P. Wilkinson
John M. Yarbrough

Colonnade

J. W. Alderson Jr.
Walter D. Bach
Joseph B. Clower Jr.
William C. Drewry
John B. Ecker
Wilton Mays Garrison
Julius Goldstein
Thurlow C. Guinn
Roger J. Haller
J. S. Hanckel
Carl V. Harris
Van A. Hollomon Sr.
Stephen Franklin Jones
Joseph J. Kaplan
John G. Laytham
William J. Luria
Willett C. Magruder
George Wainscott

Other

Gabe L. Campbell
Frank R. Dupuy Jr.
Gerald F. Horine
Andrew W. Lindsay
J. W. Minton
Harry B. Neel
Joel Bryan Stratton
John L. Stuart
Stuard A. Wurzbarger

1929A

T. G. Gibson
Class Agent
\$6,195 42.1%

Lee Associate

Thomas J. Morrison Jr.
Lewis F. Powell Jr.
Walter H. Wilcox

Colonnade

Charles V. Amole
Richard D. Carver
Royal B. Embree Jr.
Earl A. Fitzpatrick
T. G. Gibson
George H. Goodwin
Gale B. Haley
Franklin Johnson
Benjamin P. Knight Jr.
Robert B. Lee
Adrian L. McCordell
William A. MacDonough
Walter N. Pharr
Vernon R. Preston
John S. Ragland
Alfred I. Schlossberg
Arthur D. Simmons
Clyde H. Wilson
Thomas Perrin Wright

Other

Worthington Brown
James A. Castner
William F. Chandler
Hugh D. Ebert
E. Lee Gamble
Harry E. Godwin
A. M. Janney
Henry P. Johnston Sr.
John M. Luft
William W. Pace
F. T. Parker Jr.
Robert W. Pharr
Henry A. Renken
James J. Salinger
Irwin T. Sanders
W. G. Sargent
James M. Shackelford
O. Norris Smith

GROUP III-A

J. E. Neill
Vice Chairman
\$178,210 48.7%

1930A

V. J. Barnett
Class Agent
\$19,824 67.6%

Lee Associate

Virginius J. Barnett
L. Palmer Brown
William E. Brown
Robert E. Clapp
George B. Craddock
Dudley Denton
Gerard E. Grashorn
Edward S. Graves
Thomas J. Hughes
Herbert G. Jahncke
Earl T. Jones
John P. Lynch
Edward F. Pilley
Francis E. Schmitt

Colonnade

Franklin R. Bigham
Charles W. Cocke
John P. Davis
Frank O. Evans
I. D. Felder
I. L. Flory Jr.
L. Y. Foote
Stanley F. Hampton
Abbot A. Harman
A. McGehee Harvey
G. M. Jennings
Murrel H. Kaplan
Fred B. King Jr.
Charles Irving Lewis
Bryan T. Lloyd
Robert May
James B. Merrick
G. E. Mitchell Jr.
Shuford R. Nichols
A. L. Roberson
H. F. Snodgrass
William T. Stuchell
Merle Suter
Harry E. Trail
Jack A. Williamson

Other

William T. Alsop
John B. Bowen Jr.
W. Bestor Brown
Henry F. Bullard
Robert W. Davis Jr.
Justin E. Farrell
Henry T. Groop
V. C. Jones
Harry C. Lawder
Philo Lindsey
J. A. Mitchell
Russell O. Morrow
John H. Nelson
Franklin C. Pomeroy
DuVal Radford
James R. Roberts
Gilbert V. Rosenberg
Harold E. Slanker
George A. Sprinkel
T. P. Stephens
J. Will Tankard
William G. Tarrant
Jack Thorington
J. Marshall Vaught
G. D. Vermilya
Alfred S. Wagner
Ed White
Gustave B. Wiltshire
Ernest M. Wood Jr.
James A. Wotton

1931A

H. M. Minniece
Class Agent
\$24,158 48.4%

Lee Associate

Paul Allen Hornor
Edgar B. Miller
Houston M. Minniece
Otis H. Smith
John M. Stemmons
J. A. Weinberg Jr.

Colonnade

Fred M. Barron
John H. Beury
Leonard C. Borland
Charles Bowes
Lawton M. Calhoun
Robert S. Chapin
Sidney W. Clay
R. B. Gautier Jr.
Herbert R. Groop
Bradford E. Haley
Elbert E. Hall
Julius Halpern
John H. Hardwick
O. K. Hickman
Eugene Johnson
William L. Jones
Merle G. Kaetzel
Carl J. Kinsey
Beverly J. Lambert Jr.
A. Bernard Levin
Herbert B. Luria
Gilmore N. Nunn
James K. Osterman
Charles Peepers
Arthur W. Phelps
Reno Porter
James L. Rimler
W. V. Rucker
Stuart Sanders II
John A. Stuart
J. Hansford Thomas Jr.
Wallace N. Tiffany
L. Alexander Vance
Stanley D. Waxberg
Walter F. Williams

Other

Watson A. Bowes
Walter E. Coe
Thomas S. Fox
J. L. Jacob
George Junkin
Luther W. King
T. C. Lancaster
F. B. Leverette
Duncan McConnell
Don S. MacGlashan
Henry R. Mahler Jr.
W. C. Morris
B. M. Osowitz
B. E. Parker
James C. Rash Jr.
John Schlossberg
M. A. Schrantz
G. Howard Snyder Jr.
Harold Weston

1932A

C. E. Long
Class Agent
\$7,990 45.1%

Lee Associate

Jack G. Marks
Sherwood W. Wise

Colonnade

C. Edmonds Allen
Frank H. Brady
John D. Clothier
Richard M. Coe
Robert C. Connor
Everett N. Cross

Allan S. DeLand
Irving E. Dobbs
Eli N. Fink
Hunter B. Frischkorn Jr.
John G. Hamilton
John C. Harris
J. Robert Hornor
W. W. Hunzicker Jr.
John F. Ladd
Thomas N. Layne
Charles E. Long Jr.
E. Carlyle Lynch Jr.
Robert L. McBride
Harry L. McCarthy
J. W. McLaurin
Eugene P. Martin Jr.
Robert M. Olmsted
David G. Price
Randolph T. Shields Jr.
Beverly Smith
Jack J. Stark
Haven Walton
B. R. Wilson Jr.
Paul H. Wofford Jr.
Joseph L. Wright
John W. Zimmerman

Other

Julian F. Broome
David F. Crossen
William M. Donaldson
Charles E. Duncan
William C. Edwards
Sollace M. Freeman
W. Baylis Hightower
William D. Hoyt
I. F. Hudson
L. W. Johnson
Julian A. Levy
Robert Louis
James M. McKnight
Keith L. Meyer
Robert W. Phillips
James S. Pollak
Kenneth Routon
Arthur B. Scharff
J. Bernard Spector
Lewis L. Tignor
Samuel S. Woody

1933A

C. J. Longacre
Class Agent
\$18,470 47.6%

Lee Associate

Irving Bricken
John Keith Clark
Jeb S. Darby Jr.
Leroy M. Lee Jr.
Charles J. Longacre
E. Marshall Nuckols Jr.
J. Rucker Ryland
John F. Watlington Jr.

Colonnade

Harold B. Abramson
Edwin H. Bacon
Frank R. Bailey
William S. Barker
Ralph C. Barnett
Robert Bricken
William J. Brooks Jr.
Frank E. Calhoun
Edwin W. Chittum
Walter D. Cline Jr.
John D. Copenhaver
M. H. Crighton
John D. Crowl
John A. Culley
W. Todd DeVan
W. H. Flowers
George H. Hagadorn
John N. Hoffman
Gray W. Hume
W. Clarence Kimbrell

Neil Z. Meredith
Frank B. Mooers
S. S. Mundy
G. William Musser
Alvin B. Ortner
Walter J. Pound
Edward H. Pringle
Homer G. Ray Jr.
Henry V. Saunders
Charles F. Suter
Cromwell E. Thomas
William H. Wertz
William A. Williamson

Other

T. Deale Blanchard
J. Frederick Cook
Theodore M. Curtis
Ralph S. Emerson
Paul E. Holbrook
Cary Frederick Irons Jr.
John W. Jones
C. Robert Kaplan
W. F. Methvin Jr.
John L. Mosby
John B. Neuner
Ira Samelson
James W. A. Smith Jr.
Robert R. Smith
Emil L. Stevens
George L. Stout
Allen D. Symonds
A. P. Thomson
John A. Womeldorf

1934A

S. Mosovich
Class Agent
\$14,276 64.1%

Lee Associate

R. P. DeVan Jr.
Fred O. Funkhouser
George M. Spaulding

Colonnade

Norwood E. Band
William W. Barron
John D. Battle Jr.
James A. Black
Amos A. Bolen
Robert L. Buffington
Frank J. Burkart
J. A. Burton
Charles Collier
John H. Cooke
John J. Cuomo
Dan T. Dunn
James D. Dye
Holmes M. Dyer
Robert C. Dyer
Leslie A. Faudree
R. E. Field
Hunter E. Gaylor
John S. Haines
Milton L. Harris
Claude Harrison
William T. Homberg
John T. Jarrett
M. Alexander Jones
Donald S. Levinson
Robert C. McCardell
V. F. Marshall
Scott Mosovich
T. O. Murphey
Foster M. Palmer
Neil Pascoe
Edwin Pewett
James O. Phelps Jr.
Harvey Pride
George L. Reynolds
William H. Robinson
Herbert Rudlin
Claude E. Sanford
Robert B. Shively
Daniel B. Startzman

John H. Thomas
Arthur Tonsmeire
Everett Tucker Jr.
J. M. White

Other

Darby W. Betts
T. M. Boland
Robert I. Bull
Duncan Burn
James V. Cherry
Kenneth R. Cole
Isadore Dattel
Sam Engelhardt Jr.
Everett E. Fisher
Richard W. Grafton
Hadley Hamilton
Bernard Harless
C. O. Hearon Jr.
Louis B. Hess Jr.
Maxwell B. Hostetter
Edward S. Jacobs
Henry Lee King Jr.
Will O. Leffell
George D. McClure
Gilbert McKown
Olin K. Miller
William J. Moran
Joseph C. Muller
Francis L. Patton
George William Pedigo
George W. Price Jr.
Charles A. Pritchard
Robert W. Ruth
James T. Rutherford
R. B. Safford
Richard Sale
Philip J. Seraphine Jr.
John Ford Shroder
Robert K. Turney
William B. Tyree
Henry Waller
Ralph D. Whitley

1935A

L. P. Gassman
Class Agent
\$7,558 43.5%

Lee Associate

I. Grier Wallace

Colonnade

E. W. Chappell Jr.
Robert Cooper Jr.
C. H. Darden
Norman S. Fitzhugh
James M. Franklin
Loyal P. Gassman
L. Leslie Helmer
H. Harrison Huster
D. Lyle Kinnear
Lewis W. Martin
George McGeory
Gus Morgan
Robert S. Munger
Cary E. Patrick
N. Joe Rahall
Henry L. Ravenhorst
Harry M. Rhett Jr.
Winthrop C. Smith
William R. Sphar Jr.
John D. Spohr
Frederick DeR. Strong
Don R. Wallis Sr.
William A. Wilson Sr.

Other

David Bennett
George Boyd Jr.
Guy H. Branaman Jr.
Thomas L. Coley
George E. Crisp
William P. Diggs
Charles E. Elbrick
William R. Fox
Clifford J. Freund

John E. Friend
B. A. Gammel
Harry E. Harman
Norman F. Hill
LeRoy Hodges
Benjamin B. Hope
Eugene Krewson
Carney G. Laslie Jr.
Sidney Lyons
Duncan McDavid
S. C. Mattox
John A. Newton
William C. Orth
Charles F. Porzig
Thomas T. Richards
George E. Short
Joseph M. Van Zandt
John A. Webber
Thomas K. Williams
Peyton B. Winfree Jr.
James S. Woods Jr.

1936A

G. W. Harrison
Class Agent
\$15,575 43.9%

Lee Associate

Harry L. Bowman
J. Stewart Buxton
Omer L. Hirst
W. B. Hoofstittler
Forrest E. Huffman
Kenneth P. Lane
Lewis A. McMurrin
Charles A. Sweet

Colonnade

Thomas H. Alphin
William C. Barbee
J. Vaughan Beale
Harry J. Breithaupt Jr.
Duncan Corbett
Harold O. Danielson
J. Wallace Davies
Joseph T. Drake Jr.
W. Magruder Drake
Edgar E. Eaton
Harry George Jr.
William W. Gerber
Joel Grayson
Joseph J. Harding
George W. Harrison
Arthur E. Hauck
Charles W. Hawks
Paul Garland Hervey
William S. Johnson
John P. Jones
Bruce N. Lanier
John F. McFadden
Kenneth G. MacDonald
Gregory S. Maury Jr.
Stuart T. Miller
William B. Miller
Philip Milner
Lyle Moore
G. Roger Myers
Claiborne H. Phillips
William A. Rawak
James A. Robertson
Richard T. Scully
Edward L. Seitz
Jacob S. Seligman
I. Glenn Shively
Ralph H. Smith
Rene L. Tallichet
Joe B. Thomas
Thomas R. Thomas
Edward A. Turville

Other

William M. Allen
Edward S. Boze Jr.
Ernest L. Childs Jr.
Robert F. Corrigan
Walter B. Eager

Julius E. Garber
George M. B. Hawley
Alfred Kahn Jr.
Martin Z. Kaplan
J. S. Kirkpatrick
Frank L. Price
Tyree F. Wilson

1937A

R. K. Stuart
Class Agent
\$17,145 49%

Lee Associate

Jay P. Altmayer
Andrew H. Baur
John M. McCardell
Kelley E. Reed
Arch A. Sproul
L. D. Williams

Colonnade

Ernest C. Barrett Jr.
Stanley Barrows
Karl E. Beamer
Douglas E. Brady
Austin Bricker
James S. Bruce
James A. Byers
William A. Connor
William H. Daniel
Robert K. Davidson
William D. Ellis
William D. Fishback
Robert E. Graham
Randolph V. L. Hall
Charles K. Hauke
Robert C. Hoff
Norman P. Iler
Philip S. Jones
Walter F. Kirk Jr.
W. A. Landreth
Victor LaVolpe
George W. Lowry
Allan McDonald
Arnold Matthews
Donald R. Moore
Douglas J. Munhall
Stuart B. Over
Theodore M. Plowden
Albert A. Radcliffe
John W. Ray
Donald C. Redfield Jr.
Edwin Rich
Thomas B. Ripy
Charles E. Roth
Parke Rouse Jr.
Arthur W. Sinclair
A. Erskine Sproul
Richard K. Stuart
Walter G. Thomas
John Vandale
Latham B. Weber
John D. Wiggins
William C. Wilbur Jr.
Fillmore G. Wilson
Laurence W. Wilson Jr.
Frank H. Yaffe

Other

William H. Armentrout
H. William Bowers Jr.
C. A. Butterworth Jr.
William A. Clary
Eugene G. Clayton
Given W. Cleek
Robert V. Cole
Henry M. Drake
Ray Dustin
Herbert Fenner
R. V. Flint
Stephen B. Lee
Alex McIntosh
Harold C. Magoon
James S. Moody
James H. Rice

Howell W. Roberts Jr.
Richard E. Simon
William T. Watkins
Charles R. Watt
Frank J. Williams
Clark B. Winter

1938A

J. H. Reid
Class Agent
\$33,784 50.7%

Lee Associate

Seth N. Baker
Charles F. Clarke
Samuel P. McChesney
Floyd R. Mays Jr.
John E. Neill
Harry M. Philpott
Jay H. Reid
Calvert Thomas
David N. Walker
Robert C. Walker
R. M. White II
Charles M. Williams
Ernest Williams II

Colonnade

Ben L. Anderson
E. D. Axton Jr.
William B. Bagbey
W. C. Baker
George F. Bauer Jr.
C. Price Berryman
A. C. Broders Jr.
William S. Burns
William H. Byrn
Frank W. Comer
Thomas B. Cottingham
Paul H. Darsie
Robert R. Finn
J. Oliver Gluyas
William H. Hudgins
Landon Y. Jones
O. K. Jones Jr.
George S. Kemp
Gerald M. Lively
Donald N. Maloy
Gilbert S. Meem
J. George Ostertag
J. R. Parkey
John E. Perry
John S. Petot Jr.
C. A. Prater
Brent Remsburg
T. H. Riggs
E. A. Sartor Jr.
Chester Schept
Courtland N. Smith Jr.
J. Hiram Smith
Wendell R. Stoops
Robert Edward Surles
William Saxby Tavel
Earl C. Thompson
Paul Van Buskirk
E. Sidney Vaughn Jr.
Fred E. Waters

Other

Arthur H. Alexander
R. Tate Alexander
Robert M. Basile
Arthur Bice
J. A. Burke Jr.
James M. Davidson
David W. Heath
Frank Jones Jr.
E. F. Kaczka
Thomas A. Malloy Jr.
Paul M. Miller
Sidney N. Repplier
Stuart M. Reynolds
William M. Rogers Jr.
Alphonse J. Sherman
J. C. Shively
John H. Shoaf

Charles A. Sisson
McLain Stewart
Vernon T. Strickler
C. Brandt Tefft
Thomas A. Williams Jr.

1939A

V. F. Radcliffe
Class Agent
\$19,430 36.8%

Lee Associate

William Henry Baldock III
Frederick Bartenstein
Edgar A. Basse Jr.
H. Tyndall Dickinson
Waller C. Hardy Jr.
W. Roy Hogan
Neil T. Houston
Christoph Keller Jr.
Charles P. Lykes
Bryce Rea Jr.

Colonnade

Arthur E. Basile
David H. Boals
Martin C. Cassett
Marvin K. Collie
Rogers M. Cox
James S. Dudley Jr.
Randolph M. Duncan
Warren H. Edwards
James W. Fishel
George Goodwin
H. L. Handley
Frank M. Hankins Jr.
Robert W. Hilton Jr.
H. Ruffin Horne
William A. Jenks
Joseph Lydick
Cass Allen Mayo Jr.
Gwynn W. Merritt
Robert E. Milligan Jr.
George T. Myers
James C. Paera
John A. Parkins
Victor F. Radcliffe
Harry E. Redenbaugh
Randolph D. Rouse
Richard S. Rude
James A. Saltsman
Charles H. Semple Jr.
Edgar F. Shannon Jr.
Donald C. Smith
Homer W. Weidmann

Other

Philip R. Brooks
Robert A. Brower
Edward F. Burrows
T. W. Christopher
James F. Coffey
Allen B. Craig Jr.
Melvin E. Cruser
J. Donald Eackles
Andrew M. Eastwick Jr.
Sherwin B. French
John B. Furr
Zalmon H. Garfield
Charles G. Gilmore
Charles L. Guthrie
Brentano C. Harnisch
Charles R. Hart
Garret Hiers Jr.
George C. Kerr
David McNish
Patrick S. Mullins
James E. Murphy
J. H. Ochsie
James W. Perkinson
Wilfred J. Ritz
John R. Robinson
Wilbert T. Shafer
John H. Sherrill Jr.
Ellison A. Smyth
Stockton H. Tyler

George H. Vanta
J. H. Ward III
J. Warren White Jr.
Philip K. Yonge

GROUP IV-A

E. R. Marable
Vice Chairman
\$225,786 45.5%

1940A

R. V. Hersey
Class Agent
\$81,793 51.6%

Lee Associate

Billy V. Ayers
C. Edward Blair
A. Lea Booth
Robert E. Hill
Eugene M. Kramer
Sydney Lewis
William M. Read
C. Ganahl Walker Jr.
William E. Whaley Jr.

Colonnade

Jackson Akin
Frank S. Beazlie Jr.
Joseph A. Billingsley Jr.
Reid Brodie Jr.
Edward E. Brown Jr.
Thomas E. Bruce Jr.
W. L. Burner Jr.
L. E. Carson
U. F. Coulbourn
Charles C. Curl
Hamilton G. Disbrow Jr.
C. R. Disharoon
Sion A. Faulk
F. A. Feddeman
Roland S. Freeman
Matthews A. Griffith
Jerome A. Heldman
T. Kennedy Helm Jr.
Ross Hersey
Robert C. Hobson
C. H. Hogan
G. Watson James III
John W. Johnston
William R. Jones
William W. Kastner
Charles P. Lewis Jr.
Kelley Litteral
Mervin H. Luria
Arthur W. Mann Jr.
Andrew M. Moore
George C. Nielsen
Louis Plummer
R. M. Radcliffe
Peyton E. Rice
Fred D. Shellabarger
Howard T. Shepherd
Charles O. Turner
W. B. Walker Jr.
William C. Washburn
Ernest Woodward

Other

John G. Alnutt
Ralph B. Baker
Grover C. Baldwin Jr.
Donald T. Burton
Solomon Diamond
Theodore Donaldson
John C. Easterberg
T. J. English Jr.
James P. Fristoe
Robert A. Fuller
Robert L. Gayle
George M. Grasty
James C. Green
Ralph A. Hausrath
Hamilton Hertz
Joseph Hunter

Robert S. Hutcheson Jr.
Lorenzo C. Lewis
Melvin McCaskill
M. Tom McClure
Harry C. Mason
Wilbur S. Metcalf
Joseph R. Mighell III
Earl Morgan
Franklin A. Nichols
Guy C. Oswalt
Edward G. Roff
Jerome A. Sacks
H. A. Schmitt
Thomas W. Stanfield
Ronnie Thompson
Hal B. Watterson

1941-A

A. T. Fleishman
Class Agent
\$17,256 35.9%

Lee Associate

A. T. Bishop, Jr.
M. G. Heatwole
J. T. Lykes Jr.
Bertram R. Schewel
Ken Van de Water
Jonathan W. Warner
Herbert M. Woodward

Colonnade

Robert H. Adams
Hugh G. Ashcraft
B. F. Ashcroft
Arthur W. Avent
F. C. Bryan
C. H. Chapman Jr.
G. Richard Day
Allen R. DeLong
Mitchell K. Disney
William L. Evans Jr.
Alvin T. Fleishman
N. Charlton Gilbert
Donald J. Godehn
J. Sherman Henderson
Charles L. Hobson
Egmont Horn
Franklin W. Hynson
Robert McLean Jeter Jr.
F. S. Kirkpatrick
John H. Lawrence
R. E. Lehr
James R. McConnell
G. Keith McMurrin
W. A. Murray
James F. Norton
Robert C. Peery
J. T. Perry Jr.
Henry L. Roediger Jr.
Macey H. Rosenthal
James A. Russell Jr.
Arthur C. Smith
Richard W. Smith
Robert E. Steele
Robert N. Sweeney
Charles G. Thalhimer
Clinton Van Vliet
Benton M. Wakefield Jr.
Claude M. Walker
Marvin S. Winter

Other

Lupton Avery
Gale C. Boxill
T. W. Brockenbrough
Paul D. Brown
William Buchanan
Henry T. Crocker Jr.
Chester Eccleston
Edward T. Haislip
Walter D. Harrod
Richard M. Herndon
Maccauley Howard
Edward Eugene Hunter
Robert E. Lee

Thomas G. Morris
Robert C. Petrey
Robert H. Porter Jr.
James B. Richardson Jr.
William L. Shannan
Harry L. Smith
Robert L. Stein
Edward H. Trice Jr.
Thomas Tuley
Herbert Van Voast Jr.
Carl L. Varner

1942A

S. Isenberg
Class Agent
\$21,008 49.5%

Lee Associate

Edgar M. Boyd
Russell G. Browning
Frederick H. Pitzer Jr.
Robert W. Root
Richard T. Sloan
Herbert M. Weed
Robert F. Wersel
Richard T. Wright

Colonnade

Samuel R. Ames
Lawrence J. Bradford
E. W. Brockman Jr.
F. T. Bromm
Ned Brower
Richard A. Brunn
Edward C. Burks
D. S. Carnahan Jr.
Evan A. Chriss
Thomas A. Clark
Edwin C. Cuttino
W. John Daniel
Lanson Ditto
John L. Dorsey
Gustav A. Essig
J. E. Foard
Robert D. Gage III
Louis C. Greentree
William B. Gunn
James S. Hill
Stuart Hunt
Sidney Isenberg
Horace Jeter
W. Marshall Johnson
J. Luther Jordan Jr.
Daniel C. Lewis
Gordon R. Lloyd
Giles McCrary
John H. McMillan
J. Aubrey Matthews
Walter L. Monroe
Harrell Morris
Robert L. Pinck
Carter L. Refo
F. K. Rippetoe
Green Rives Jr.
C. Lane Sartor
William J. Scott Jr.
C. E. Smith Jr.
John W. Stowers
Glen F. Toalson
Robert T. Vaughan
Robert C. Walker
Leon J. Warms
Philip A. Wilhite Jr.
Gibson M. Wolfe
George A. Woolfenden
Paul R. Zumkeller

Other

William Amick
John Barrie Jr.
George M. Brooke Jr.
F. Gregg Burger
E. Robert Cavanna
Kenneth S. Clendaniel
John W. Deyo
Charles P. Didier

Oscar C. Dunn
John W. Garrow
C. Tom Garten
Joseph H. Grubbs Jr.
Alex Hitz Jr.
William B. Hopkins
Gene R. Johnston
Frank L. LaMotte Jr.
Robert A. Lawton
W. Townes Lea
Robert S. Leake
Beverley W. Lee Jr.
James W. Martin Jr.
Dougold M. Monroe Jr.
Lee D. Parker
A. C. Puddington
Robert S. Rosenfeld
Stanley L. Sater
Robert P. Schellenberg
Whitt N. Schultz
Ramon Suarez
Paul C. Thomas Jr.
James H. Woosley
F. K. Yeomans
Henry M. Yonge

1943A&L

A. D. Darby
Class Agent
\$25,565 53.4%

Lee Associate

Ben W. Ditto
E. Waller Dudley
Joseph F. Ellis
S L Kopald Jr.
Allie H. Lane
Richard R. Shepard

Colonnade

Donald H. Adams
Westbrook Barritt
Richard E. Basile
Calhoun Bond
J. Tyler Bowie
Robert B. Brainard Jr.
Richard Bromley
A. B. Conley Jr.
Jay D. Cook Jr.
William R. Cory
L. R. Coulling Jr.
Albert D. Darby Jr.
Calvin H. East
Beverly T. Fitzpatrick
U. Grey Flowers
Lawrence W. Galloway
Robert L. Garges
John W. Goode Jr.
Franklin Gruesser
William C. Hamilton
Jefferson W. Hudson
Conrad L. Inman Jr.
R. Francis Johnson
H. M. Kimbrough
James G. LaPlante
Joseph E. Lee
M. M. Long
Raymond Gordon Long
Douglas W. McCammish
James E. McCausland
William McCoy Jr.
John W. McGehee Jr.
Carlton J. McLeod
R. F. MacCachran
Haven W. Mankin
Balfour D. Mattox
Hill Maury
Stanley R. Mitchell
Barton W. Morris
Linton Murdock
Corneal B. Myers
Russell H. Neilson
M. R. Nelson
Charles G. Orsinger
James S. Parsons
John N. Peebles

James Priest
Donald L. Richardson
Richard M. Roberts
Paul E. Sanders
Charles Schock
Marrion U. Scott
John P. Scully Jr.
Philip A. Sellers
William K. Sevier
J. C. Sherrard
Kenelm L. Shirk Jr.
Paul Shuford
P. K. Shute
Leo J. Signaigo
Jay A. Silverstein
William G. Sizemore
Charles H. Smith Jr.
Ernest E. Smith
Roscoe B. Stephenson
James S. Sutherland
C. William Swinford
Ralph S. Taggart
Horace K. Tenney
Arthur Thompson Jr.
William A. Webster
William J. Wilcox Jr.
M. Neely Young
Edwin Zelnicker Jr.

Other

Donald R. Andrews
Frank R. Bell Jr.
A. Leon Cahn
Richard E. Cooke
Donald J. Crawford
Charles J. Devine Jr.
Emmett Drake
Leonard P. Eager Jr.
W. M. Easterlin
Donald E. Garretson
James S. Jefferson
John C. Kammerer
Hal C. Keller
T. Dabney Kern
F. K. McKenna
Alexander M. Maish
William J. Noonan Jr.
E. H. Scherr
Allen J. Sharitz
Lawrence C. Sullivan Jr.
Robert P. Tyson

1944A&L

G. T. Wood
Class Agent
\$16,981 45.9%

Lee Associate

John P. Jordan
Joseph S. Keilty
Howard B. Peabody
Donald H. Putnam Jr.

Colonnade

Alvin D. Aisenberg
Clarence E. Ballenger Jr.
John L. Barrett
E. Lovell Becker
Baird Brown
G. Edward Calvert
C. Lynch Christian Jr.
Thomas D. Crittenden
Richard Cronin
Robert M. DeHaven
Richard L. Duchoissois
David R. Embry
Stuart M. Faison
William B. Geise Jr.
Robert R. Giebel
Howard Greenblatt
Robert Haley
John B. Hankin Jr.
Alex M. Harman Jr.
Leon Harris Jr.
George E. Haw Jr.
Richard L. Heard

G. Edward Heinecke
John C. Hempel
Mason Hendrickson
Linwood Holton
E. S. Humphreys
Paul Ted Kohr
William P. McKelway
E. R. Marable Jr.
Charles A. Mead
Robert C. Mehorter
Robert H. Moore Jr.
Grant E. Mouser III
Richard Rockwell
Frederick B. Rowe
John Schuber
Robert H. Seal
Roger M. Soth
James Caleb Stanfield
John N. Stansfield
Robert B. Taylor
William B. Van Buren III
Jack E. Watson
George T. Wood

Other

Paul D. Barns Jr.
Earle P. Brown
William B. Bryan
John B. Cancelmo
Edmund A. Donnan Jr.
Richard C. Eglin
Robert Ewing
Robbins L. Gates
James P. Gilman
Alfred L. Heldman
William S. Latz
James M. McKinney
William R. Malloy
William Manger
Edmund W. Marx
Lud Michaux
William R. Miller
Norvelle W. Moses
William F. Noll Jr.
William P. Peak
B. P. Redman Jr.
Robert E. Reuter
John W. Runyan Jr.
Henry H. Schewel
E. J. Schneider Jr.
John H. Sherman
William M. Sterrett
William R. Talbott
John W. Taylor
Thomas Barrett Ulam
F. M. Valz
Samuel C. Williams

1945A&L

E. D. Finney
Class Agent
\$18,282 37.6%

Lee Associate

E. B. Addison
Cortland S. Dietler
Malcolm M. Hirsh
Frank Markoe Jr.
Harry H. Orgain Jr.
J. Alvin Philpott
Charles S. Rowe
Elliot S. Schewel
Chadbourne B. Smith
Charles C. Stieff II

Colonnade

Richard E. Bartlebaugh
Robert K. Billingslea Jr.
Robert O. Crockett Jr.
Edward Evans
Peter Fetterolf
Dean Finney
David W. Foerster
Robert T. Goldenberg
Russell Ingham Jr.
R. Edward Jackson

T. Haller Jackson Jr.
Benjamin M. Kaplan
H. Wise Kelly Jr.
M. J. McKee Jr.
Floyd W. McRae Jr.
J. Maurice Miller Jr.
Joseph P. Mingioli
Ellis O. Moore
William H. Naylor
Robert E. Norman
Kenneth G. Puller
William V. Richards Jr.
Lucius S. Smith
Collier Wenderoth Jr.

Other

Robert Bertini
Robert Boucher
John H. Brooks
Harry F. Brown Jr.
John F. Burger
O. R. Easley
Walter E. Frye
Arthur Hack
Edwin H. W. Harlan Jr.
David L. Jones
O. T. Kaylor Jr.
Charles E. Lewis
S. Allan McAllister
Philip P. Page Jr.
Lee R. Redmond Jr.
John H. Sorrells Jr.

1946A&L

E. S. Willis
Class Agent
\$11,342 43.2%

Lee Associate

Frank C. Brooks
John H. Cheatham Jr.
John Gately
David C. Gibson
George C. Morris Jr.

Colonnade

Daniel H. Ball
Fielder Cook
Rodney M. Cook
Sidney Coulling
T. Ryland Dodson
R. J. Fahl Jr.
Clarence Frierson
Ambrose W. Givens
Donald S. Hillman
John J. Kelly III
W. Hanes Lancaster Jr.
O. W. McClintock Jr.
William A. Magee
Don R. Marsh
James A. Ottignon
Barton P. Quaintance
Hugh E. Reams
Charles M. Weeks
Harry Wellford
Charles J. Williamson III
E. S. Willis
Kenneth B. Wilson
Sheppard W. Zinovoy

Other

Hugh C. Allen
James F. Brewster
Ben M. Brown
R. S. Brown Jr.
Leonard R. Criminale
Patrick C. Devine
Eugene E. Griese Jr.
David V. Guthrie Jr.
L. R. Hahn Jr.
Robert C. Harter
Thomas C. Lee
E. W. McLeod Jr.
Harold T. Mankin
Theodore Martin
M. Pressly Mead

R. W. Mish Jr.
William Olendorf
Daniel Pinck
Thomas Randall
Robert S. Richardson
Frederick C. Sage
John C. Short Jr.
Philip J. Silverstein
Sherman J. Smith
Charles E. Tome
Roger M. Winborne Jr.

1947A&L

W. G. Merrin
Class Agent
\$4,381 40.9%

Lee Associate

William M. Wilcox Jr.

Colonnade

William J. Berry
W. T. Brotherton
Harold T. Chittum Jr.
Henry C. Clark
Robert S. Curl
J. William Doswell
Harrison Kinney
D. Carleton Mayes
Warren G. Merrin Jr.
Robert A. Mosbacher
William H. Pifer
James H. Sammons
Robert A. Warms
Thomas R. Watkins

Other

James H. Baldwin
Roger L. Campbell
Fred L. Coover Jr.
E. P. Gaulding
Bernard F. Judy
Joseph Patrick
W. T. Ratliff Jr.
L. Roper Shamhart
T. William Sommer
McDonald L. Stephens
John M. West
Eugene B. Wright Jr.

1948A

W. W. Burton
Class Agent
\$12,120 50%

Lee Associate

Walton W. Kingsbery Jr.
Walter B. Potter
Josiah P. Rowe III

Colonnade

Nate L. Adams II
James F. Booker
William W. Burton
Donald E. Campbell
James A. Cranford Jr.
Francis A. Davis Jr.
Rutledge H. Deas
Marshall S. Ellis
Hallett R. Gates Jr.
Hardin McD. Goodman
Charles C. Hubbard
Leslie F. James
W. F. Leffen
Andrew H. McCutcheon Jr.
Andrew C. McFall Jr.
James T. McKinstry
Neil November
William H. Rattner
John P. Stewart
Jesse W. Turner
Fred M. Vinson Jr.
Gilbert H. Wilson

Other

Julian C. Anderson

Lewis V. Boyle
Harry W. Brown Jr.
J. W. Craddock
Marvin L. Daves
E. H. French Jr.
B. Stanley Gill Jr.
Frederick B. Gillette
Edgar D. Holladay
William L. Hopkins
Selden S. McNeer Jr.
John E. Miller Jr.
H. Petrie Mitchell
Thomas A. Scott
Sterling W. Winn
Paul R. S. Yates

1949A

M. W. Saur
Class Agent
\$17,058 44.9%

Lee Associate

Norman Fischer
E. William King
William E. Latture
Charles R. Lemon
H. Thorp Minister
Robert J. Moody
Richard H. Turrell

Colonnade

Robert L. Adams
Clifford Beasley Jr.
Brian Bell
Harry A. Berry Jr.
Buck Bouldin
Edward Bowie
Philip C. Braunschweig
D. Earl Brown Jr.
Frank Carter
H. Glenn Chaffer
George E. Dashiell
E. Stewart Epley
Thomas R. Glass
William W. Graham
F. Donald Harrison
Harry H. Hill Jr.
Ray Hill
Carlton Johnson
Albert Kyle
Robert E. Lee IV
Burr W. Miller
John Q. Miller Jr.
S. W. Morten
Paul J. B. Murphy Jr.
M. W. Paxton Jr.
Robert R. Reid Jr.
William Roy Rice
William C. Ruble
Mark W. Saur
John S. R. Schoenfeld
Thomas E. Schneider
L. Vernon Snyder
Alan W. Spearman
Everett L. Taylor Jr.
Charles Tait Trussell
Kenneth H. Wacker
John W. Warner
Stafford G. Whittle III
Richard M. Yankee Jr.

Other

Henry M. Barker
Edward P. Berlin Jr.
Donald M. Bertram
David K. Caldwell
Warren L. Choate
Richard S. Cooley
Ralph J. Davis
Peter D. DeBoer
Bruce H. Donald Jr.
Frank C. Dorman
E. McGruder Faris
John A. Farr Jr.
James T. Graybeal
John C. Green Jr.

Ben E. Grimm
H. Dana Grindy
William Hamilton
O. D. Hamrick Jr.
Henry H. Hicks
James C. Hitz
Thomas S. Hook
Daniel J. Little
Madison D. McKee Jr.
James T. Magruder
Perry E. Mann
Joseph B. Martin
W. Hugh Moomaw
C. V. Moore Jr.
Robert T. Pickett III
James M. Ress
Harry A. Schultz
William C. Smith Jr.
Thomas W. Snodgrass
Charles R. Treadgold
C. K. Warren Jr.
Donald E. Warren
Richard Whiteman
Walter H. Williams

GROUP V-A

C. D. Hurt Jr.
Vice Chairman
\$251,056 38.9%

1950A

W. N. Clements
Class Agent
\$28,186 36.5%

Lee Associate

William N. Clements
Thomas C. Frost
Claiborne W. Gooch III
Houston H. Harte
Robert E. R. Huntley
Richard A. Hurxthal
Oliver M. Mendell
Jack A. Palmer
George H. Pierson

Colonnade

Stuart S. Bailey
John R. Baldwin
V. O. Barnard Jr.
W. Hale Barrett
Richard F. Bidwell
William Gill Brooks
Richard T. Brown
Douglas I. Buck
John R. Cole
A. Christian Compton
Maurice Dick
Atwell Dugger
P. James Fahey
Gus A. Fritchier Jr.
Albert Henry Hamel
James T. Hedrick
Alex Hill
Richard E. Hodges
Roy Hoffman
Curtis C. Humphris Jr.
Lawrence E. Jarchow
Bruce R. King Jr.
Allie B. Kreger Jr.
Ernest T. Love Jr.
Frank Love Jr.
Charles F. A. McCluer Jr.
John H. McCormack Jr.
Donald Malmo
Chedville L. Martin Jr.
William H. Maynard Jr.
C. William Pacy
Bruce S. Parkinson
Andrew L. Peabody
Franklin S. Pease Jr.
F. Lisle Peters Jr.
Charles Plumb
Barnett Robinson Jr.

A. Fletcher Sisk Jr.
Howard L. Steele
James P. Sunderland
Robert W. Swinarton
E. L. Taylor Jr.
James E. Taylor
James S. Taylor
W. Clay Thomson
William H. Townsend
Robert Van Buren
Richard C. Vierbuchen
Allan M. Warner
Millar B. White Jr.
I. H. Wicknick
Wallace Wing
George R. Young

Other

William F. Bennett
William L. Brown
Gerard A. Burchell Jr.
William S. Cale
James E. Cantler
John S. Chapman
R. Dabney Chapman
W. Randolph Cosby Jr.
Alfred H. Ebert Jr.
Edwin M. Gaines
George W. Ginn
Robert U. Goodman
Byron W. Graves Jr.
Thomas L. Guthrie
John F. Hardisty Jr.
Francis A. Hare
Thomas A. Hollis
Richard W. Hynson
Gordon Kennedy Jr.
John D. Lethbridge
Lester H. Lewis
Herbert A. Lubs
Francis W. Lynn
Andrew McCulloch
James R. McDonald
John B. McKee
Robert S. Mendelsohn
Herbert B. Miller
Peter Muhlenberg
F. Alden Murray Jr.
Joseph H. Reese Jr.
Arthur Roberts
Charles H. Robertson
Mason G. Robertson
P. B. Root Jr.
F. Edwards Rushton
Zeke Scher
James G. Sheridan
Robert F. Silverstein
Kenneth R. Stark Jr.
Gerry U. Stephens
William B. Stodghill
Thomas T. Tongue
C. D. Townes
James T. Trundle
Steve Ulaki Jr.
Lawrence V. Wheeler
George W. Whitehurst
John F. Wilhelm
Robert A. Williams Jr.

1951A

J. B. McCutcheon
Class Agent
\$44,776 47.8%

Lee Associate

Upton Beall
William G. Bean Jr.
James F. Gallivan
Arthur Hollins III
Sam B. Hollis
Joseph McCutcheon
Milburn K. Noell Jr.
Franklin H. Simmons
M. Theodore Van Leer
Thomas A. Wash
James J. White

Thomas K. Wolfe Jr.

Colonnade

George F. Arata Jr.
E. P. Bassett
John K. Boardman
T. Talbott Bond
Donald W. Bourne
Howard Bratches
Richard P. Cancelmo
B. L. Clarke
Stephen P. Coco
William R. Cogar
Marcus A. Cook III
Thomas Courtenay
Allan Cross Jr.
William E. Daniel Sr.
Richard D. Davis
William R. Davis
Donald M. Fergusson
E. E. Freeman Jr.
E. J. Gerken
Fontaine J. Gilliam
Robert E. Glenn
Robert L. Hopkins Jr.
W. Gordon Iler
Robert J. Ingram
J. Willis Johnson
Richard L. Jones Jr.
Jack E. Kannappell Jr.
John F. Kay Jr.
John W. Kay
Wilson H. Lear
Lester Levine
Burton L. Litwin
Richard McDonald
Herbert Gifford McKay
A. Stevens Miles
Edward Moyler
B. Voss Neal
A. Parker Neff
James E. Newton
Townsend Oast
James Paradies
Ferdinand Phillips Jr.
Michael Radulovic
Frank I. Richardson Jr.
W. Pierre Robert Jr.
William R. Rose
Richard D. Rosenfeld
W. Vance Rucker
David E. Ryer
Richard W. Salmons
Park B. Smith
Henry B. Stern
Charles F. Tucker
Norfleet R. Turner
Sol Wachtler
John C. Warfield
Thomas P. Winborne
Dave Wolf Jr.
Daniel S. Wooldridge

Other

Merritt Abrash
Charles W. Agnor Jr.
Thomas O. Bagley
Joseph Bergstein
John Bowen
John L. Bowles
Wesley G. Brown
James P. Carpenter
L. Preston Collins III
Eric G. Curry
Thomas C. Davis
Sam D. Eggleston Jr.
Andrew J. Ellis Jr.
Peter Forkgen
John A. F. Hall
Pike Hall Jr.
Guy B. Hammond
Alan L. Kaplan
Joseph E. Kling
O. D. Kulman
Peyton S. Kulman
Barton MacDonald

Kirby W. Malone
H. G. Peters
James W. Roberts Jr.
William S. Rosasco III
Robert Salisbury
Douglas M. Smith
Morton Solomon
Richard B. Taylor
Landon W. Trigg
Frederick G. Uhlmann
Smyth Walden Jr.
James Ward
Henry J. Waters III
S. Ray West Jr.
Richard E. Whitson Jr.
Edward M. Willson
Anthony H. Woodson

1952A

W. D. McGrew
Class Agent
\$19,495 45.3%

Lee Associate

William Frank Barron
Richard A. Denny Jr.
George E. Eagle
Robert S. Griffith
W. D. McGrew
Joseph Mendelsohn
Julian B. Mohr
David M. Murray

Colonnade

Russell K. Adams
John H. Allen
Eugene Anderson Jr.
Frank A. Baer II
Richard B. Baker
R. E. L. Batts Jr.
Victor E. Behrens
Perry L. Borom
Edward Calechman
Frank H. Callahan Jr.
William M. Canby
Ernest H. Clarke
Samuel E. E. Conklin
R. F. Connally
Grafton H. Cook Jr.
Joel B. Cooper
Rogelio de la Guardia
Horace W. Dietrich Jr.
Phillips M. Dowding
Joseph J. Eisler
Edward E. Ellis
William G. Fuqua
Edward E. Gardiner
Paul R. Giordani
John B. Harris Jr.
Thomas N. Harris
William E. Hines
John Holler
William L. Horner Jr.
Otis W. Howe Jr.
Helmut Huber
Henry W. Jones Jr.
James W. Kidd
John J. Kindred III
Boyd Leyburn
William H. Lyon
Preston C. Manning Jr.
Joseph J. Mullins
Orest Neimanis
Louis R. Putnam
Walter R. Randall
Frazier Reams Jr.
E. F. Schaeffer Jr.
George W. Seger
Thomas R. Shepherd
Gideon N. Stieff Jr.
Robert W. Storey
Edwin Streuli
John D. Trimble Jr.
Thomas R. Warfield
David L. Waters

Dudley A. White
John W. Willcoxon III
Henry I. Willett
C. Molton Williams
Elisha W. Winfrey III
Lester E. Zittrain

Other

Russell F. Applegate
R. G. Ballard
Robert M. Bayler
G. Stewart Boswell
Richard O. Carden
Charles B. Castner Jr.
Edward C. Darling
Charles O. Dean Jr.
Thomas G. Gardner
James T. Gray
Jay B. Handlan
J. S. Hansel Jr.
Alan Horowitz
John A. Hunt
H. Marshall Jarrett
T. W. Joynes Jr.
Lynn F. Lummus
J. T. Mackey
Robert Maslansky
Edward Matz Jr.
Thomas S. Miller
Cephas T. Patch
George W. H. Pierson
Kent Rigg
Charles Rockel
Kenneth Rockwell
W. H. Rowe
Donald L. Shuck
William C. Shuck II
Byron Waites
James J. Walsh
Don K. Williams
William E. Woodroof

1953A

L. A. Putney
Class Agent
\$24,940 38.1%

Lee Associate

Brantley Barr
William E. Brock III
L. Glenn Christie Jr.
Lewis Deschler II
William M. Hollis Jr.
Hayes C. McClerkin
J. W. McClintock III
Walter S. Maytham III
Daniel E. Popovich
Lee A. Putney
William E. Rawlings
Chester T. Smith
Guy T. Steuart II

Colonnade

Willis F. Brown
William D. Bruce
Roy A. Craig Jr.
T. Kyle Creson Jr.
Albert W. Daub
Crowell T. Dawkins Jr.
Samuel S. M. DuBois
R. F. Duguay
M. Alton Evans Jr.
Herbert S. Falk Jr.
Harry Fozzard
Hugh S. Glickstein
Robert B. Hall
John D. Heard
William C. Jackson
John B. Kinkead
Peter J. Kurapka Jr.
John R. Lawson Jr.
H. F. Lenfest
S. F. Lichtenstein
Clyde S. McCall Jr.
R. J. MacCubbin
John D. Maguire
C. Scott May

George F. Maynard
John L. S. Northrop
J. R. O'Connell Jr.
Melville P. Roberts
Edward Rugeley Jr.
Mark H. Schaul
Ellis B. Schulist
Charles H. Sipple III
Parker K. Smith Jr.
Kenneth F. Spence Jr.
Edgar Spencer
Clayton A. Stallworth
Seth A. Thayer
Robert H. Thomas
William V. Trollinger
Hugh F. Van Deventer
Ben F. Walden
Ward Walden
R. H. Warren
John B. Wheeler
J. Edward Wise

Other

William E. Baggs
Hugh H. Bond
John I. Bowman Jr.
F. E. Carter
James F. Coleman
John R. Delahunty
Leonard C. Dill
Jaroslav A. Drabek
Wyatt French
Carl C. Fritsche
Si Galperin Jr.
Clark P. Garrecht
James L. Hinkle
Sam B. Hulsey
Jay W. Jackson
Tyson L. Janney
C. Richard Lovegrove
Alden M. Pitard
Nathan Salky
Jack J. Schilthuis
John M. Shaw
Dan Stickley Jr.
Rodney F. Stock Jr.
J. D. Towner
Ruel W. Tyson Jr.

1954A

F.A. Parsons
Class Agent
\$17,251 25.7%

Lee Associate

J. Robert Cross
George H. Greer
W. Allen Harrison
H. Gordon Leggett Jr.
Harold J. Quinn
Jerry G. South
Jason B. Sowell Jr.
W. Temple Webber Jr.
George M. Young

Colonnade

Don P. Barbe
Earle S. Bates
John M. Blume
James D. Bonebrake
Daniel D. Dickenson
A. D. Guy
Reno S. Harp III
William Barlow Inabnet
David Linn
William D. McHenry
Nicholas G. Mandak
Paul Maslansky
Roy Matthews
Robert O. Paxton
Overton P. Pollard
Henry P. Porter Jr.
L. T. Raymond
James C. Rich

Howard V. Sanden
Frank Shipman
Jack Sites
Stephen Sloan
Stephen H. Snow
Bernard S. Steiner Jr.
William Thompson
George B. Werthan
Donald E. West
Wiley R. Wright

Other

Raymond F. Bee
Herwig R. Brandstetter
Selden B. Carter
James C. Conner
J. Ellis Crosby Jr.
Joseph H. Crute Jr.
Horace D. Douty
Peter Doyle
David Drum
Farris Jackson
Thomas J. Kenny
J. Fletcher Lowe Jr.
John E. McDonald
Sedgwick L. Moss
Larry Palmer
Wilson H. Rider
Richard P. Ross
C. R. Thomas Jr.
James R. Trimm

1955A

J. H. Marion
Class Agent
\$23,300 34.3%

Lee Associate

Arthur E. W. Barrett Jr.
Robert N. Fishburn
William J. Lemon
Robert Mann Jr.
J. Hardin Marion
John W. Stackhouse
David S. Weinberg

Colonnade

K. L. Abernathy
Thomas Baker
Joseph K. Banks Jr.
William H. Bartsch
David M. Berlinghof
William D. Blake
Watson A. Bowes Jr.
Frederic F. Brace Jr.
Barry D. Clark
W. E. Cornelius
Ray B. Dinkel
Marvin R. Doerfler
Harry M. Ford Jr.
Anthony F. Gerike
Lowell D. Hamric
Pegram Harrison
Harry M. Hollins
Robert H. Ingham
Harry G. Kennedy Jr.
Laurence Levitan
Thomas E. Lohrey Jr.
David W. McCain
Marvin Meadors
William S. Merrick Jr.
Guy P. Metcalfe Jr.
Paul R. Muller
Charles F. Patterson Jr.
M. R. Piland III
A. Bert Pruitt
Stuart Quarngesser
William R. Ritter Jr.
F. Osborne Schaefer Jr.
L. H. Simkins Jr.
Raymond D. Smith Jr.
Harrison Somerville Jr.
William J. Stober
Jerry F. Stone Jr.
Rudolph J. Stutzmann

John Walbridge
Paul H. Weinstein
Robert D. Whitaker

Other

T. W. Alexander
Fred M. Bryant III
Lewis Cope
William Dalton
Forney Daugette
John W. Englishman
William B. Fray
Frank Gibson Jr.
W. Douglas Goode Jr.
John T. Huddle
Richard Kops
Allen L. Lipsett
William E. Moore Jr.
O. Bertrand Ramsay
James A. Reeder
Judson H. Rodman
A. H. Sargent
Eugene Sieminski
E. N. Simons
Wiley W. Spurgeon
Dudley Thomas

1956A

J. R. O'Connell
Class Agent
\$15,222 42.5%

Lee Associate

Ralph A. Cusick Jr.
Thomas O. Lawson
Albert Murray McClain
William C. Norman Jr.
J. Richard O'Connell

Colonnade

Aristides Alevizatos
Arnold M. Applefeld
Charles R. Beall
Sam H. Berry
Philip H. Brasfield Jr.
Rupert F. Chisholm Jr.
Mark B. Davis Jr.
Charles E. Dobbs
Ellis B. Drew Jr.
Michael R. Dubin
John M. Ellis
Dudley D. Flanders
Wayne W. Fowler
Charles S. Gay
Earl S. Gillespie
Edgar Givhan III
R. Gordon Gooch
Leonard C. Greenebaum
Andrew B. Greenman
Edgar L. Grove
Richard B. Gwathmey
V. Herrick Hanson
William A. Henley
W. H. Houston III
Peter J. Jacobs
James C. Jeter
Richard M. Johnston
Sidmon J. Kaplan
Arthur W. McCain Jr.
Edward D. McCarthy
Donald G. McKaba
W. D. Manning
John S. Meloy
George F. Milligan
Jack A. Morgenstern
Peter Q. Nyce Jr.
James D. Perryman
Frank S. Pittman
A. Bert Pruitt
James D. Ritter
Arch W. Roberts
Dudley Rodgers
Keith Rogers
Richard A. Skolnik
George Smith Jr.

Kingswood Sprott Jr.
Frederick P. Stamp Jr.
Daniel B. Thompson
Milam Turner
Headley S. White Jr.
Thomas A. S. Wilson

Other

David D. Bare
Byron Berman
Victor R. Bond
James W. Callison Jr.
S. Booker Carter
William W. Dixon
Basil Doerhoefer III
Gilbert F. Dukes Jr.
Henry H. Fisher
William Fitzgerald III
Carl P. Flanagan Jr.
Don E. Fryburger
Jean Grandpierre
William T. M. Grigg
Ronald L. Gutberlet
Allen Harberg
Jamie M. Howe
Richard E. Johnson
John Kent Kane II
James Lewis
Robert McHenry
Chris MacIrvine
Charles A. MacIntosh
Sanford Maslansky
H. B. Meador
George C. Miller Jr.
Gunnar Miller
J. Marvin Moreland Jr.
Hugh W. Morrell
John K. Oast
G. Dewey Oxner Jr.
J. L. Pullen
Thomas Sale Jr.
W. Jacques Schuler Jr.
Hugh W. Stephens
S. A. Syme
William S. Turner
Robert L. Veal Jr.
Dederick C. Ward
Charles C. Watson
G. C. Werth

1957A

H. M. Plaisted
Class Agent
\$17,176 39.5%

Lee Associate

Richard Berry
G. Russell Ladd III
Richard Laskey
William J. Russell Jr.
Richard R. Warren
John L. Wellford Jr.

Colonnade

Joseph M. Alanis
John R. Alford
Joseph A. Amato
Lawrence A. Atler
Robert D. Ballantine
Sam Bendheim III
John T. Boone
James M. Boswell
L. B. Buchanan Jr.
J. Randall Creel Jr.
C. F. Davis
David H. Dunton
Stanley M. Erdreich Jr.
Donald V. Farris
J. Warren Frazier
John M. Garner
John Garson
George S. Gee
John A. Gold
Richard C. Gower
Dale F. Guy
Robert P. Hawkins

B. N. Hoover
John B. Howard
Morton P. Iler
Joseph M. Jones Jr.
Charles C. Kannapel
Ted M. Kerr
Charles W. King
Jan C. Koontz
George M. Lupton Jr.
John E. McDonald Jr.
Alfred J. Magoline Jr.
John D. Marsh
Thomas O. Moore
H. Merrill Plaisted III
Charles B. Richardson
Jeb J. Rosebrook
William O. Shropshire
J. W. Sinwell
John Maddox Smith
Thomas R. Smith
James R. Stockton Jr.
H. Alfred Tarrant Jr.
H. Dunlap Weichsel
R. C. Whitford
Warren E. Wilcox

Other

Lucio Aliotti
Richard C. Belden
Richard A. Block
Henry R. Burt
Robert A. Cairns
Willard C. Copp
H. Greig Cummings Jr.
John G. Dickenson
Charles M. Drum
Samuel C. Dudley
Steve Ehudin
John J. Fox Jr.
Karl M. Funkhouser
Leonard E. Goodman
William P. Haynes Jr.
Trafford Hill Jr.
Richard Holmquist
Kendall C. Jones
William L. Kauffman
Robert H. Large
C. Peter Leininger
Thomas V. Litzenburg Jr.
Donald S. Luria
A. Jackson Mason
Loren Mintz
Richard A. Moore
Henry C. Morgan
Alexander B. Platt
Jordan M. Smith
Donald C. Spann
Charles R. Thompson
William B. Tippetts Jr.

1958A

V. W. Holleman
Class Agent
\$43,007 36.7%

Lee Associate

Thomas B. Branch III
Charles J. Cella
Malcolm A. Clinger Jr.
William M. France
Vernon W. Holleman Jr.
Farris P. Hotchkiss
G. Sage Lyons
Rice M. Filley Jr.
S. Scott Whipple
William I. Winchester
William K. Young

Colonnade

R. W. Baucum Jr.
Irwin R. Berman
Robert F. Brown
M. P. Caldwell
John H. Candler
K. William Chandler
James J. Crawford Jr.

David M. Dawson
Samuel C. Dudley
Donald R. Fowler
E. M. George
Allan Gitter
Fred L. Heina
Charles M. Helzberg
Nixon Carr Henley
Caton N. Hill Jr.
John C. Huffard
Campbell C. Hutchinson
Howard Jacobs
Archie O. Jenkins II
Avery B. Juhring
Wilfred M. Kullman Jr.
A. J. Lester III
James E. Lipscomb III
Edgar H. MacKinlay
E. Michael Masinter
C. Parkhill Mays Jr.
Allan J. Mead
Charles P. Midgley
Charles H. Miller Jr.
William C. Miller
Charles E. Mochwart
Samuel E. Monroe II
Lee Mullins
David M. Nichols
David G. Noble
Warren Nuessle
Thomas P. O'Brien Jr.
Brooks Pollock
J. William Reid
Robert A. Richards
James K. Sadler Jr.
R. Lawrence Smith
Charles R. Spencer Jr.
Gerald Sussman
Nelson S. Teague
William A. Towler
John Tucker
Richard S. Vedder
Edgar A. Wallace
Wallace Witmer Jr.

Other

O. S. Aiken Jr.
William B. Barnett
Harry Brunett
Irvin N. Caplan
Sheldon Clark
Harry S. Cockey
Charles G. Crawford
Richard A. Davis
Glenn Fahrenthold
John M. Ham
Edward L. Harlow
J. Gill Holland
Lewis G. John
Henry LeBrun
Charles L. McCormick
Andrew W. McThenia Jr.
Charles E. Nolte
Theodore G. Rich Jr.
Rufus L. Safford
George S. Thompson
K. William Waterson
Hal C. Whitaker
James L. Whitlock
Madison Wright

1959A

T. B. Bryant
Class Agent
\$17,703 42.1%

Lee Associate

Thomas H. Broadus Jr.
Charles D. Broll
Joseph L. Craycroft Jr.
C. Royce Hough III
Albert C. Hubbard Jr.
J. Stephen Marks
James A. Wood

Colonnade

DuBose Ausley

Edgar M. Baber
Henry H. Bohlman
Thomas B. Bryant III
Joseph Cambria
James M. Crews
Richard F. Cummins
Clinton M. Early
Ralph M. Evans
John C. Fay Jr.
Anthony J. Frank
John P. Freeman
Arthur S. Grove
Dwight L. Guy
Edward F. Halsell Jr.
Owen H. Harper
Edward B. Harris Jr.
John D. Hattendorf
Homer C. House
William K. Hughes
Charles D. Hurt Jr.
Robert G. Jacob
Thomas G. Johnson
Robert R. Kane
Robert Ketcham
Daniel W. Kling
John G. Koedel Jr.
Tom L. Larimore
Junius M. Lemmon
Joseph S. Lewis
E. R. Lilly
David W. Meese
Peyton G. Middleton Jr.
Dan Miller III
R. Kemp Morton III
Philip E. Palmer
Gary Pannell
Dennis W. Patton
Edward M. Reaves
John Patrick Reilly
Robert E. Shepherd Jr.
Jerald H. Sklar
Arnold L. Steiner
James N. Stofor
Andrew T. Treadway
Murray M. Wadsworth
Jesse H. Webb
Raymond P. White

Other

Richard C. Butler Jr.
Salvatore R. Casella
Irvin Ebaugh III
J. H. Esperian
Thomas P. Foley Jr.
Thomas F. Foltz
James C. Goar
Arthur Gottsegen
Robert Grady
William S. Harrison
Bertrand R. Hudnall II
Philip A. Insley Jr.
Evan J. Kemp Jr.
Paul Knox
John C. Kotz
L. H. LaRue
L. Geoffrey Lawrence
Clark M. Lea
Robert B. Levy
George N. Lockie
Bruce MacGowan
Walter Matthews
Samuel S. Merrick
H. D. Morine
John A. Paul
William H. Pixton
David C. Poteet
Richard A. Powell
John G. Russell Jr.
Ed Sapinsley
John L. H. Schenkel
T. M. Schmidt
William F. Simpson Jr.
Louis V. Smith
Voight Smith
Boardman Stewart
Francis Van Nuys
Jere E. Williams

GROUP VI-A

J. W. Jennings
Vice Chairman
\$218,992 39.2%

1960A

M. Lassman
Class Agent
\$29,866 40.3%

Lee Associate

F. Fox Benton Jr.
Malcolm Lassman
J. Thomas Touchton
Raymond E. Wooldridge

Colonnade

R. Franklin Adams Jr.
Edward S. Allen
Michael D. Applefeld
F. James Barnes
John J. Barnes Jr.
Frederick H. Belden
Edward Bell
Rockwell S. Boyle Jr.
Edward E. Calhoun
Charles S. Chamberlin
William H. Clark
John T. Crone
Robert R. Davidson
Max L. Elliott
Allen Mead Ferguson
Leslie E. Gaut Jr.
Thomas W. Gilliam Jr.
Frank S. Glaser
Preston Greene
Philip G. Grose Jr.
John J. Haun
Joseph E. Hess
Harley E. Howcott Jr.
Timothy G. Ireland
Hoyle C. Jones
Carter S. Kaufmann
Stephen K. Kent Jr.
Randolph Kilmon
Sam Knowlton
Daniel B. Leonard
Harvey Levine
W. Kendall Lipscomb Jr.
E. Peter Litton
James R. Loutit
Rayman Reeves Lovelace
Jon McLin
Charles T. Morse
Willoughby Newton
Thornton W. Owen Jr.
McGowin I. Patrick
William Robertson III
Gordon Rountree
William W. Schaefer
Charles C. Sherrill
R. H. Spratt
Charles W. Springer
J. Frank Surface
Conrad H. Todd
James W. Weingart
Richard K. White Jr.
Robert O. Wilbur

Other

Charles D. Aiken Jr.
Douglas E. Barnard
Louis Bloodworth
William B. Blundin
Daniel Bridges
Robert A. Broh
Charles G. Buffum
Edward A. Corcoran
Edward D. Deters
Grayfred B. Gray
James I. Greene
Fred B. Griffin
Jack C. Groner
C. William Hickam Jr.
Robert C. Hinkel
John B. Hoke Jr.

John S. Hopewell
Louis Horst Jr.
Thomas C. Kern
David N. Keys
John M. Kirk
Peter James Lee
W. G. Loeffler
Henry Marks
Sandy C. Marks Jr.
Richard E. Miller
Clifton D. Mitchell
David D. Pitard
John R. Pleasant Jr.
John Reynolds Jr.
J. E. Ringland
Karl Rohnke
A. Prescott Rowe
William B. Sowers Jr.
H. Gerald Shields
Mervyn F. Silverman
W. R. Staub
Richard Tager
James B. Threlkel
W. Jere Tolton Jr.
David K. Weaver
John C. White

1961A

W. M. Bowen
Class Agent
\$20,363 37.2%

Lee Associate

William M. Bowen
James B. Cone
Calvert G. deColigny Jr.
William R. Johnston
Courtney R. Mauzy Jr.
Stephen H. Paley
Maurice E. Purnell Jr.
Frank B. Wolfe III

Colonnade

Raleigh R. Archer
Haywood M. Ball
Kenneth S. Beall Jr.
George Y. Birdsong
Jack H. Breard Jr.
J. Alfred Broadddus Jr.
Thomas W. Budd
William T. Buice III
David D. Carothers
George N. Chandler III
Richard Cowles Jr.
Stephen I. Danzansky
Edgar M. Duncan
David V. Eakin
John R. Farmer
William J. Fidler
J. Carter Fox
Marshall I. Gottsegen
James H. Hamersley
Russell Harner
Henry H. Harrell
Robert Holley
Wick Hollingshead
Fleming Keefe
Winston E. Kock Jr.
Edward B. Ladd
Edward F. Meyers Jr.
William N. Offutt Jr.
Donald H. Partington
Jon C. Peterson
James K. Randolph
Charles P. Riley
Milford F. Schwartz Jr.
Richard S. Sharlin
James W. Shugart III
Charles H. Smith
R. M. Smith
W. Latimer Snowdon Jr.
Albert J. Storey
Peter T. Straub
Samuel C. Strite
Steve Suttle
E. Hunter Thompson Jr.

S. L. Thompson
E. Darracott Vaughan
Brian H. Vitsky
Jerry S. Wilbourn

Other

Edward A. Ames III
Roy E. Bowen
Dwight R. Chamberlain
Philip W. Conaway
David F. Cook
Walter J. Crater
Allen B. Dakin
Stephen P. Degenhardt
Robert S. Diehl
C. Howard Drexel
Clifford Foster III
Graham D. S. Fulton
Robert J. Funkhouser
William V. Giles Jr.
William H. Heald
Richard W. Hoover
Kenneth Kleeman
Richard W. Lacy
Edson B. Olds
Robert K. Park II
W. Stanley Proctor
William L. Quillen
Ron L. Randel
Robert C. Rappel
A. Douglas Salmon III
Charles S. Wassum III

1962A

W. L. Roberts
Class Agent
\$23,724 43.5%

Lee Associate

Peter A. Agelasto III
David W. Benn
Worthington Brown Jr.
Donald H. McClure
Kerry E. Reynolds
James W. Smith
John W. Vardaman

Colonnade

Ronald H. Alenstein
David Auld
William C. Boyd III
John W. Boyle Jr.
L. D. Callaway
Aubrey B. Calvin
Robert P. Carroll Jr.
Stephen R. Chernay
Paul B. Clemenceau
Charles Commander
C. M. Conway Jr.
Stephen Cook
Alan Corwin
Grantham Couch
Thorns Craven
E. Allen Curran
Jerome M. Dattel
W. Barton Dick
Frank A. D'Lauro Jr.
R. S. Doenges
Beverly M. DuBose III
Robert A. Dunlap Jr.
G. T. Dunlop Ecker
Robert E. Eikel
Ralph L. Elias
Norman R. Frisbie
Steven A. Galef
R. Roy Goodwin II
Thompson W. Goodwin
Guy Graham
Henry C. Hawthorne Jr.
Sam Hellman
James K. Hitch
Henry D. Holland
George E. Honts III
Justus C. Hoyt
Martin E. Hulbert
Jerry H. Hyatt
R. William Ide III

Rupert H. Johnson Jr.
K. B. Jones Jr.
Ernest F. Ladd III
Robert P. Lancaster
Vincent T. Lathbury
Robert D. Lewis
Kerford A. Marchant Jr.
John A. Martin
K. Douglas Martin
Eugene Melton
R. King Milling
Barton S. Mitchell
Michael Monier
J. Leyburn Mosby Jr.
William G. Moseley
Mason T. New
Robert J. Osborne
Wesley Roche Ostergren
William D. Outman II
Rosewell Page III
Hugh K. Paton Jr.
John L. D. Payne
Leslie H. Peard
George M. Peters
John W. Poyner
Venable B. Proctor
Bruce A. Ratcliff
Paul Rhoads
W. L. Roberts Jr.
Stephen W. Rutledge
James S. Sagner
Howard L. Slater
James H. Starkey III
Ronald F. Stein
Stephen H. Suttle
David K. Sharp
John R. Triple II
Monty Tucker
David C. Tyrrell
George H. Van Sciver
William T. Wheeler
C. Mark Whitehead Jr.
Robert C. Wood III

Other

James C. Ambler Jr.
William R. Anderson Jr.
Stanley Atwood
Harry G. Ballance Jr.
Wayne A. Bradshaw
James W. Carty Jr.
Carl B. Connell
John O. Edmunds
Rawson Foreman
Park Gilmore
James A. Gwinn Jr.
Pearce D. Hardwick
George L. Hickam
James Hickey
Edward P. Hobbs
Richard S. Jones
Alan M. McLeod
Thomas L. Melgaard Jr.
R. Bryan Miller
M. W. Myers
Frederick R. Nelson
Theodore L. Oldham
I. Reese Smith
Willard S. Taylor
Harry Teter Jr.
W. B. Thulin Jr.

1963A

C. T. McCord
Class Agent
\$19,566 39.1%

Lee Associate

J. Douglas Farquhar
E. Ross Kyger III
Charles T. McCord III
William E. Smith Jr.
Glenn O. Thornhill Jr.

Colonnade

Emil R. Albert III
A. J. Alexander

Robert Auburn
A. Judson Babcock
Frederick L. Baker
Daniel T. Balfour
William P. Boardman
Robert D. Brown
Thomas Allen Bunkley Jr.
Landon Butler
Keith A. Carr
D. Randolph Cole
John P. Cover
Walter Cox
John O. Culley
Matthew T. Douglass
R. Thomas Edwards
Thomas D. Edwards
Rodger W. Fauber
Henry A. Fenn Jr.
J. M. Gore Friedrichs
Edwin P. Garretson Jr.
Joel Hoozh
Jesse B. Grove III
George W. Harvey
James M. Henderson
H. Kirk Henry Jr.
Robert G. Holland
Edward W. Holmes
Joseph P. Howson
J. Winston Ivey
J. Eldredge Jackson III
Watkins C. Johnston Jr.
John A. Kiely
Ronald L. King
Henry H. Knight
Eugene A. Leonard
John T. Mills
J. Holmes Morrison
John H. Mullin III
David R. Munroe
Lewis G. Noe Jr.
W. Allen Northcutt III
Edward B. Ostroff
David F. Peters
Thomas N. Rains
John F. Refo
Walker Y. Ronaldson
David Spencer
William H. Spencer-Strong
Charles H. Stevenson
James L. Stott Jr.
David C. Swann
J. Brantley Sydnor
John C. Thurmond
G. McNair Tilman
John E. Tipton
J. Richard Uhlig
H. Michael Walker
E. Brent Wells
Frank M. Young III
Robert A. Young III

Other

Thomas G. Andrew Jr.
George Austen III
Thomas M. Brewer
Robert M. Briede
Robert Browne
Edward Lee Burdell
C. Vance Campbell Jr.
James Campbell
Samuel W. Channell
Meade Christian
A. Neil Crawford Jr.
R. P. DeVan III
John E. Dunnell
Richard G. Elliott Jr.
Ronald L. Garber
Stephen Guild
Warren G. Hughes
Omer L. Jeter Jr.
Allan Johnston
Thomas P. McDavid
William B. MacKenney III
R. Hunter Manson
Thomas T. Moore Jr.
G. Andrew Nea Jr.

John M. Owen
Lee George Price
Dan Reed
Thomas P. Rideout
Bruce R. Roberson
Louis A. Rosenstock III
Michael J. Shank
Andrew A. Smith Jr.
Nicholas S. Smith
James L. Surface
Hugh H. Trout III
Robert Van Rensselaer
Peter M. Weimer
Ashley Wiltshire
Sherwood Wise Jr.
D. Allen Wyly

1964A

C. H. Sheild
Class Agent
\$20,013 40.9%

Lee Associate

Joseph Burkart
Benjamin Chapman
Bernard M. Shapiro
Conway H. Sheild III

Colonnade

David J. Andre
Alonzo Atkins Jr.
John W. Baker Jr.
A. J. Barranco
Peter D. Blakeslee
F. W. Boye III
Kenneth E. Brandenburg
Arthur E. Broadus
Bruce Chosney
R. C. Colton Jr.
Richard Coplan
George B. Craddock Jr.
Jere D. Cravens
Edward S. Croft III
Richard R. Cruse
John M. Dixon
John Duncan
Alfred Eckes
John P. Edwards
Philip R. Farnsworth
Dan H. Flournoy
Brice R. Gamber
Jay Ganong
William Gossman
Barry Greene
Kenneth Greer
David Hyman
Jay F. Jacot
J. Michael Jenkins
Wilmot H. Kidd
F. J. Krall
Arthur G. Kroos III
Kenneth P. Lane Jr.
Michael E. Levin
Douglas McDowell
Richard W. McEnally
Donald B. McFall
Lewis B. McNeace Jr.
Bruce R. MacDonald
John M. Madison
James S. Maffitt
Howard W. Martin Jr.
John Michaelson
William A. Noell Jr.
John C. Norman Jr.
W. B. Ogilvie Jr.
Henry D. Ormsby
Harry L. Parlette III
Wesley Pipes
Robert H. Powell III
Cotton Rawls Jr.
Judson P. Reis
Consider W. Ross
John P. Roy
Henry M. Sackett III
Frederick C. Schaeffer
William M. Schildt

Howard Schramm
Michael Sheffey
D. Culver Smith III
Herbert F. Smith
Burton Staniar
J. T. Sylvester
Matthew G. Thompson
S. Gwathmey Tyler
Charles F. Urquhart III
James H. Wallenstein
E. Stephen Walsh
J. Bruce Whelihan
John T. Winebrenner
Rex H. Wooldridge
Frank W. Wright
Jack Yarbrough

Other

Michael Bright
Thomas M. Brumby IV
John W. Clark Jr.
Stanley A. Cook
Frederick E. Cooper
Edward Dickson
John Eure Jr.
Robert C. Farrar Jr.
Charles C. Flippen II
Lester Foote
Martin E. Galt III
Thomas Green
Smith Hickenlooper III
John Hilker
E. Warren Holden
Matthew H. Hulbert
Alvin Hutzler
Robert A. Kell
B. H. Kinsey
James B. McCeney
John D. McCoy
John M. McDaniel
Floyd W. McKinnon
William H. Marmion Jr.
S. Walton Maurras
Dennis R. Morgan
Charles C. Owens
Robert A. Paddock
Stephen M. Parel
Philip B. Roulette
Charles B. Savage
Nicholas R. Simmons
George T. Sisler
Tain P. Tompkins
Peter Trager
Gus Walton
Pennington H. Way III
John W. Wescoat
George C. Wick Jr.
Eric H. Wilson
E. Randolph Wootton Jr.

1965A

J. W. Rutter
Class Agent
\$16,637 38.5%

Lee Associate

Jack H. DeJarnette
Richard Kreitler
John F. Marshall Jr.
Patterson H. Robertson
Robert G. Thomas
John F. Wolfe
Thomas L. Woodward Jr.

Colonnade

David H. Adams
C. Edmonds Allen III
G. Ashley Allen
James R. Boardman
Richard S. Brown
Anderson B. Carothers
Richard Carrell
Kenneth E. Chandler
Hal Chase
Stephen R. Crook
Robert C. DeVaney
Gustave R. Dubus III

David M. Ellis
Adam Fiedler
George M. Fisher III
Kiah T. Ford III
Victor R. Galef
Kirk A. Griffin
Baird S. Grimson
Douglas D. Hagestad
Van Allen Hollomon
Stewart M. Hurtt
Stephen Hussey
William H. Jamieson
James W. Jennings Jr.
J. Douglas Kannapell
Melvyn J. Lapes
Robert Ernest Lee III
Michael S. McCord
Mason McGowin
Earl J. Magdovitz
Larry M. Meeks
Michael J. Michaeles
Ronald W. Moore
Woodard D. Openo
Louis A. Paterno Jr.
Eugene L. Pearce III
Stephen W. Rideout
J. Wood Rutter
Walter H. Ryland
Max L. Shapira
Arthur Sher
Sam P. Simpson
James M. Slay Jr.
Thomas E. Stover
Royal Terrell Jr.
Timothy A. Vanderver Jr.
Joseph G. Wheeler
J. F. Williams III
J. C. P. Winfield
M. Lanier Woodrum
Norman Yoerg
John C. Yost

Other

Peter H. Alford
Joe F. Bear Jr.
Walter H. Bennett Jr.
William G. Broaduss
Brooks G. Brown III
Blaine A. Brownell
James C. Bussart
James N. Cargill Jr.
Jeffrey G. Conrad
Roland S. Corning
Craig Cotton
William David
Douglas V. Davis
Peter B. Dinkel
E. Robert Elicker II
Jean S. Friedburg
Mark W. Gee
David A. Geer III
Jolyon P. Girard
Stephen T. Hibbard
J. W. F. Holliday
Allan C. Hubbard
John W. Hunt
John E. Jennings
H. D. Jones III
Ward R. Jones
L. Shannon Jung
William D. S. Lee
George F. Madison
Alan L. Marx
Hullihen W. Moore
J. Malcolm Morris
Robert B. Patton
S. Reed Paynter
Alexander P. Rasin III
Douglas Robins
George Sanders
William F. C. Skinner Jr.
W. Stuart Smith
R. F. Stauffer
Charles Sweet
Victor H. Waggoner

John D. Wallace
John H. West III

1966A

J. D. Humphries
Class Agent
\$34,614 29.6%

Lee Associate

Harry G. Goodheart III
Frank G. Young

Colonnade

Jack L. Baber
James K. Bruton Jr.
Stephen S. Case
Mercer K. Clarke
Bruce P. Cooper
Edward B. Crosland Jr.
James A. Crothers II
John J. Czyzewski
Thomas G. Day
Harry Dennery
Thomas M. Edwards
Maurice R. Fliess
Samuel H. Frazier
Gavin Robert Garrett
Charles N. Griffin
H. L. Handley III
S. Birnie Harper
William David Hasfurther
Michael M. Hash
Neil L. Houghton
J. D. Humphries
J. Pegram Johnson III
Charles Jones
John Kelly III
Bruce S. Kramer
Randy H. Lee
John M. Lewis
W. B. McClung
John C. McMurry
Val S. McWhorter
J. Michael Marcoux
David J. Mathewson
George Meier
Lewis N. Miller Jr.
Phillip D. Mollere
John C. Moore
Charles H. Newman III
John A. B. Palmer
Grayson Powell
David D. Redmond
Charles W. Reese Jr.
Paul R. Schlesinger
Eric Sisler
James B. Thompson Jr.
Robert C. Vaughan
Charles G. Walker III
Kemble White III
William R. Wilson Jr.

Other

C. Barrett Alldredge
J. S. Atwater Jr.
Frank Bailey III
Charles Bensinger
Ken Bernhardt
Earl T. Berry
C. Thomas Burton Jr.
Kenneth Caro
Thomas J. Carpenter
Charles F. Clement
Lewis E. Davis III
Clyde H. Foshee Jr.
Thornton M. Henry
John C. Hensley Jr.
Murray R. Jacobson
F. Scott Kennedy
Theodore Larson
Robert E. Lee Jr.
Sydney Lewis Jr.
Don Lineback
Kenneth O. McGraw
Harris Maslansky
Charles B. Mayer

John Edward Morgan
Jon Neergaard
W. D. Niedringhaus
Tabor R. Novak Jr.
Robert Orr Jr.
Duncan Osborne
Joseph W. Richmond Jr.
Bruce W. Rider
Roger S. Sennott
A. Lee Shapleigh
Hardwick Stuart Jr.
Gerard T. Taylor
H. Thomas Ware
William C. Washburn Jr.
R. M. Williams
M. Neely Young

1967A

W. H. Jeffress
Class Agent
\$14,107 40.5%

Lee Associate

W. Nat Baker
Ben S. Gambill Jr.
Gaylord C. Hall III
John R. McGill

Colonnade

Galen E. Andersen
Garry Apgar
Christopher F. Armstrong
A. B. Baker III
Edward E. Bates Jr.
Robert K. Bell
Robert R. Black
Stephen Brauer
William J. Bridges
Gregory Brooks
Robert S. Brown Jr.
James B. Crawford
Benjamin B. Cummings Jr.
Edward A. Dodd Jr.
W. Lawrence Fellman
Eduardo D. Gonzalez
John S. Graham III
P. Rowland Greenwade
Francis C. Grumbine
Tyree B. Harris IV
J. R. Hickam
Robert L. Holt
John K. Hopkins
William S. Hulse
J. W. Huston III
William H. Jeffress Jr.
J. H. Luck
Andrew Lupton
T. J. McCarthy Jr.
Guyte P. McCord III
Steven A. Manalan
H. Davis Mayfield III
Roger A. Milam
J. Tucker Morse
John F. Mozena
H. W. Nase
Walter S. Nicklin III
J. W. Oram
Lee Parsons
Alan T. Rains Jr.
E. B. Robertson
Robert E. Sadler Jr.
Michael Y. Saunders
Frederic P. Skinner
John C. B. Smith Jr.
Wood T. Sparks
William R. Sphar
Charles T. Staples
Warren E. Stewart
Aron Suna
Jeffrey T. Twardy
Robert E. Vail Jr.
R. W. Wallace
Richard B. Walters
Ernest Williams III

Other

Richard D. Allen
James Awad
Edward N. Beachum
David P. Bendann Jr.
S. Bryan Benedict
Robert G. Bigham
Robert R. Black
Ward Briggs
Charles M. Bruce
Logan M. Bullitt IV
Nathaniel E. Clement
Philip Cline
James H. Cooper
Ernest I. Cornbrooks
E. Thomas Cox
Thomas C. Davis III
Tracy Duggan
Howard Epstein
Henry C. Field
Stuart Finestone
Kirk Follo
Jeffrey B. Gayner
Guy Glenn
Harold B. Gordy Jr.
Cary J. Hansel Jr.
Richard L. Harden
Thomas J. Hardin II
Charles C. Hart
B. Michael Herman
Jay Hight
Thomas J. Holden III
J. McD. Holladay
Francis G. Jones III
Bryant Kendrick
L. W. Krumperman
Samuel P. McChesney III
Stephen T. McElhaney
John R. Miller
Douglas C. Morrison
Clinton S. Morse
Charles M. Myers
Michael K. Nation
T. K. Oates
Mark S. Pisarra
James H. Price III
Robert Reading
Brad Rochester
Bradford Shinkle IV
W. H. Sledge
J. A. Stalnaker
Paul Stanton
H. Platt B. Staunton
Edward A. Supplee Jr.
James A. Tyler Jr.
J. Barrington Vaught
William L. Walker Jr.
Robert E. Watkins
William S. Wildrick
John H. Zink III

1968A

C. H. Capito
Class Agent
\$17,540 38.4%

Lee Associate

Paul A. Brower
C. Howard Capito
Robert S. Keefe
W. Emory Waters

Colonnade

Robert F. Aldrich
John H. Anthony
Leroy C. Atkins II
Craig H. Barley
Edward L. Bishop III
A. Rodney Boren Jr.
Randy Brinton
Corbet F. Bryant Jr.
Richard C. Burroughs
Taylor Carlson
John M. Carson
C. B. Chandor
R. K. Christovich

Richard T. Clapp
William A. Colom
R. Bruce Commander
W. Reid Cox Jr.
James J. Dawson
Henry Gonzalez
F. Cary Green
Frank R. Greer
Charles C. Harrold III
Kazimierz Herchold
Thomas L. Howard
Donovan D. Husat
Edward I. Hutchins Jr.
W. Thomas Ingold
Joseph A. Matthews Jr.
Benjamin Johnson III
Alex S. Jones
Jody Kline
John H. Lawrence
James R. Madison
Joseph A. Matthews Jr.
Michael E. Miles
Robert T. Miller
Robert H. Moll
Michael G. Morgan
Richard H. Nash Jr.
Thomas L. Pittman Jr.
Samuel B. Preston
Lewis Holmes Raker
John R. Reynolds
William P. Ridley
William Schaefer
Ralph W. Schenkel
Joseph G. Seay
H. Gilbert Smith
William F. Stone Jr.
Peter E. Strohm
Howard Tayloe
J. Jeffrey Thistle
D. Whitney Thornton II
Charles B. Tomm
Peter W. Tooker
Jeffrey M. Wainscott
Stephen H. Watts II
Robert M. Wein
James W. Whitehead Jr.
Gary P. Wilkinson
F. L. Wilson Jr.
E. Ellis Zahra Jr.

Other

Jonathan E. Adams
James W. Bartlett III
David E. Bass
James Batterson
W. Hugh Baugher
James L. Beckner Jr.
M. Ray Bradford Jr.
William D. Brown
Carlile M. Chambers
William F. Chew III
A. Bruce Cleverly
Patrick B. Costello
Philip G. Cottell Jr.
Allen B. Craig III
John R. Crigler
James D. DeSouza
Donald R. Ellis Jr.
F. Strait Fairey Jr.
Robert Gastrock
Steven H. Greenia
W. C. Hart
Nelson H. Head
R. Douglas Hutchens
McClanahan Ingles
E. R. Jacobsen III
John B. Jay
Mavis P. Kelsey Jr.
Houston M. Kimbrough
Roane Lacy Jr.
Mayo Lee
Barry J. Levin
Charles C. Lewis
Robert V. May Jr.
F. A. Meizer
John R. Nazzaro

Board of Trustees

Each member of the Board of Trustees is elected to a maximum of two consecutive six-year terms. The trustees elect all members, with the alumni body nominating one candidate every two years. The President of the University is a member during his tenure.

- James M. Ballengee, *Rector*** Radnor, Pennsylvania
President and Chairman, Enterra Corp.
- John D. Wilson, *President*** Lexington, Virginia
President, Washington and Lee University
- F. Fox Benton, Jr.** Houston, Texas
Chairman and Chief Executive Officer, Houston Oil Fields Co.
- Thomas B. Branch, III** Atlanta, Georgia
Attorney, Wildman, Harrold, Allen, Dixon & Masinter
- Frank C. Brooks** Baltimore, Maryland
Executive Vice President, Tongue, Brooks & Co., Inc.
- Thomas Hal Clarke** Atlanta, Georgia
Attorney, Mitchell, Clarke, Pate, Anderson & Wimberly
- A. Christian Compton** Richmond, Virginia
Justice, Supreme Court of Virginia
- E. Waller Dudley** Alexandria, Virginia
Attorney, Boothe, Prichard & Dudley
- Houston H. Harte** San Antonio, Texas
Chairman of the Board, Harte-Hanks Communications, Inc.
- C. Royce Hough, III** Winston-Salem, North Carolina
Group Vice President, Wachovia Bank & Trust Co.
- Joseph S. Keelty** Timonium, Maryland
President, James Keelty and Co.
- Christoph Keller, Jr.** Alexandria, Louisiana
Bishop Retired, The Episcopal Diocese of Arkansas
- SL Kopald, Jr.** Memphis, Tennessee
Group Vice President, Witco Chemical Corp.
- H. Gordon Leggett, Jr.** Lynchburg, Virginia
Vice President, Personnel and Public Relations; Secretary, Leggett Stores, Inc.
- Sydney Lewis** Richmond, Virginia
Chairman and Chief Executive Officer, Best Products Co., Inc.
- Ross R. Millhiser** New York, New York
Vice Chairman, Philip Morris, Inc.
- J. Alvin Philpott** Lexington, North Carolina
Former President, Burlington Furniture
- Edgar F. Shannon, Jr.** Charlottesville, Virginia
Commonwealth Professor of English, The University of Virginia
- Isaac N. Smith, Jr.** Charleston, West Virginia
President and Director, Kanawha Banking and Trust Co.
- Jerry G. South** San Francisco, California
President, BA Mortgage and International Realty Corp.
- Guy T. Steuart, II** Washington, D.C.
President, Steuart Investment Co.
- Calvert Thomas** Hartford, Connecticut
Thomas Cadillac, Inc.
- J. Thomas Touchton** Tampa, Florida
Managing Partner, The Witt—Touchton Co.
- Jack W. Warner** Tuscaloosa, Alabama
Chairman and President, Gulf States Paper Corp.
- Frank G. Young** Fort Worth, Texas
Vice President, Secretary and Director, Marshall R. Young Oil Co.
-
- James W. Whitehead** Lexington, Virginia
Secretary, Washington and Lee University



**Washington and Lee
University**
Lexington, Virginia

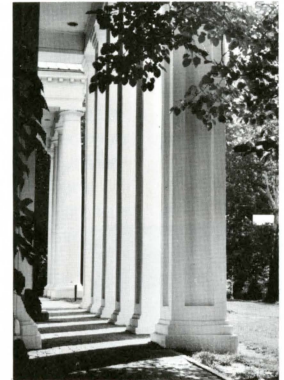
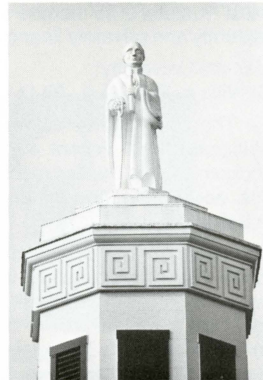
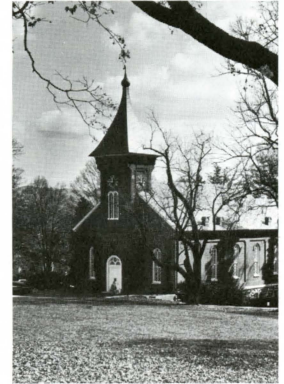
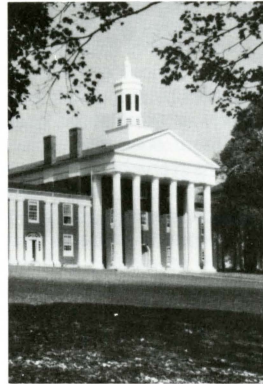

Facts
1983-84

Washington and Lee University

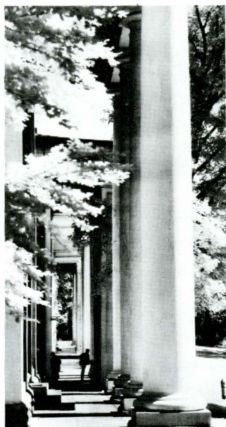

Washington and Lee University was founded in 1749 as Augusta Academy. Successive institutions were Liberty Hall Academy (1776), Washington Academy (1798), Washington College (1813), and Washington and Lee University (1871).

George Washington saved the school from financial ruin in 1796 by making the first substantial gift to its endowment. Robert E. Lee saved the school from threatened obscurity after the Civil War by serving as its president from 1865 until his death in 1870.

Purpose: The University is a private college for men, devoted at the undergraduate level to educational excellence in the liberal arts and sciences and in business, and in the School of Law, which is coeducational, solely to the highest quality of professional legal education. It is dedicated to remaining one of the nation's outstanding teaching colleges. It remains small by choice, making possible close associations between students and faculty in a climate of learning that stresses the importance of the individual and his personal honor and his responsibility to serve society through the productivity of his training and talent.

Governance: The University is governed by a Board of Trustees of 25 members and is independently and privately financed.

President of the University:

John D. Wilson, B.A., M.A., Ph.D.

Divisions: The College (humanities and natural sciences); The School of Commerce, Economics, and Politics (economics, politics, accounting, and administration); The School of Law.

Location: Lexington, Virginia is a historic city of 7,500 population situated in the central part of the Great Valley of Virginia, one of the nation's most scenic areas. Lexington is also the home of Virginia Military Institute, the post of which abuts the campus of the University.

Campus: The main campus consists of approximately 55 acres. In addition, there are about 40 acres of playing fields and 210 acres of unimproved land.

There are 29 principal buildings, including the historic and picturesque Washington College group that forms the familiar Colonnade, facing famous Lee Chapel.

The front campus was designated a National Historic Landmark in 1972, joining Lee Chapel which had already been so designated.

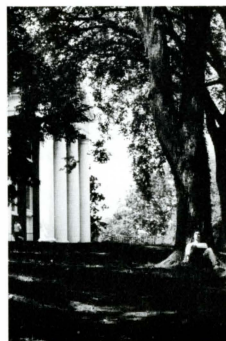

Academic



More than 700 different undergraduate courses are taught each year at Washington and Lee. An extensive faculty advisor system provides counseling, but undergraduate students are allowed maximum freedom in selecting courses.

Degrees Offered: In The College — Bachelor of Arts, Bachelor of Science, Bachelor of Science with Special Attainments in Chemistry; in the School of Commerce, Economics, and Politics — Bachelor of Arts with major in economics or politics, Bachelor of Science with major in business administration; in the School of Law — Juris Doctor.

Undergraduate Majors:

Art
Biology
Business Administration
Business Administration
and Accounting
Chemistry
Chemistry-Engineering
Classics
Drama
East Asian Studies
Economics
English
French
Geology
German
History
Independent Work
Journalism
Mathematics
Natural Sciences
and Mathematics
Philosophy
Physics
Physics-Engineering
Politics
Psychology
Psychology, Biology
and Sociology
Public Policy
Religion
Romance Languages
Sociology and Anthropology
Spanish

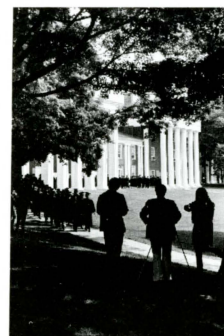
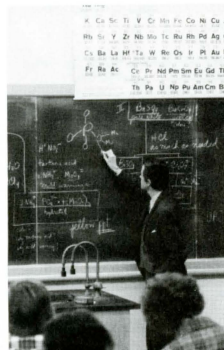

In addition, course work is available in Chinese, Comparative Literature, Computer Science, Italian, Military Science, Music, Physical Education, Public Speaking, Russian, and Japanese, and there are special programs in Pre-Professional Ethics (Journalism, Law, Medicine and Business), Teacher Certification, and Social Work (with Mary Baldwin College).

The average undergraduate class size is slightly less than 15 students; the student-faculty ratio is 11 to 1.

Degrees Awarded, 1982-83

| | |
|------------------------------------|-----|
| Bachelor of Arts | 190 |
| Bachelor of Science | 50 |
| Bachelor of Science in Commerce | 46 |
| Juris Doctor | 126 |
| Honorary | 4 |
| Total | 416 |

Students

In 1983-84, first-year students came to Washington and Lee from 32 states and 7 foreign countries. Virginians represented sixteen percent of the freshman class.

Enrollment, Fall 1983

| | |
|--|-------|
| The College | 1,084 |
| School of Commerce, Economics, and Politics | 254 |
| The School of Law | 356 |
| Special and Exchange Students | 25 |
| Total | 1,719 |

Freshmen: Of the 373 students entering in the fall of 1983, 80 percent ranked in the top two-fifths of their high school classes. The average Scholastic Aptitude Test scores of the entering class were 555 Verbal and 595 Math.

Honor System: The most enduring influence on the lives of Washington and Lee men is an Honor System which is administered entirely by the students themselves. The only penalty for violation of the Honor System is permanent dismissal from the University.

Student Government: Students are given a large measure of freedom in governing their own affairs and have representatives on most faculty committees. A 12-member Executive Committee of the Student Body, elected by the students, is the principal student government organization and the sole administrator of the Honor System. The Student Activities Board and the Interfraternity Council are active in helping students plan social, cultural, and recreational functions.

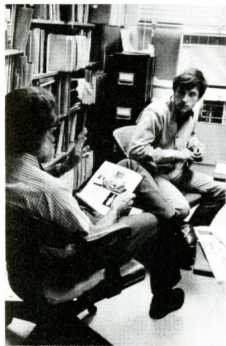

Financial Aid

The University's objective is to be able to award student financial aid equal to the demonstrated need to all who require it. In the typical aid package, a student is required to borrow no more than \$1,500 of his computed need and receives the balance in the form of scholarship grants and an on-campus job.

Aid 1982-83

| | |
|--|-------------|
| Students receiving aid | 350 |
| (Includes need-based and merit scholars) | |
| Percentage of student body need-based aid | 20% |
| need-based and merit scholars | 26% |
| Total amount awarded | \$1,700,000 |



Faculty

The University places its highest priority on recruiting and retaining a faculty of the highest distinction.

Undergraduate Faculty:

| | |
|-----------|-----|
| Full-time | 142 |
| Part-time | 5 |

Law Faculty:

| | |
|-----------|----|
| Full-time | 21 |
| Part-time | 8 |

Percentage of undergraduate faculty with earned doctorates (excluding physical education, military science, and library): 83 percent.

Although faculty members regard teaching as their primary duty, virtually all engage in research or creative work. In 1981-82, faculty members produced 12 books and monographs, 64 published articles, 65 papers, and a number of book reviews, poems, musical compositions, and works of art. Many faculty members are editors or contributing editors of learned publications and hold offices in academic or professional societies.

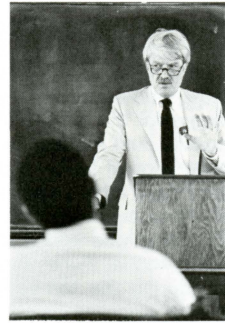

Financial

Total Budget 1983-84 \$18,545,000

Endowment

Market Value 1983 \$45,176,580

Income and Expenditures as a Percentage of the 1983-84 Educational and General Budget:

Income

| | |
|---|-----|
| Tuition and fees | 63% |
| Endowment earnings | 11% |
| Gifts for current operations | 11% |
| Income from trusts and other miscellaneous income | 9% |
| Pratt fund | 6% |

Expenditures

| | |
|--|-----|
| Instructional | 59% |
| Student services | 10% |
| Administrative | 9% |
| Plant operation and maintenance | 16% |
| Other expenses, debt retirement and interest | 6% |

Endowment per student
1983-84 \$26,357

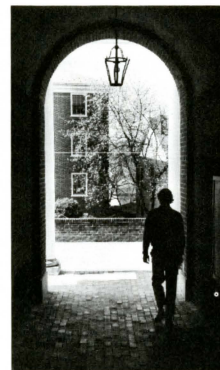

Educational Costs 1983-84

| | |
|---------------------------|---------|
| Tuition | |
| Undergraduate | \$5,800 |
| Law | \$5,800 |
| Average Room and Board | \$2,720 |

Development Program



The University completed a ten year Development Program in December 1981 by exceeding the \$62-million goal by \$5 million. The principal improvements provided were Lewis Hall, new home of the School of Law; Warner Center, an addition to the gymnasium; a new University library building; a new home for the School of Commerce, Economics, and Politics; the remodeling and restoration of Tucker and Newcomb Halls, and many other campus improvements including expanded student housing; \$23 million was added to the endowment; the Annual Fund was nearly quadrupled during the ten-year period. Since the completion of the Development Program, emphasis has been placed on increasing the number and size of Washington and Lee's scholarships and on the continued enlargement of the Annual Fund and the endowment.

University Library

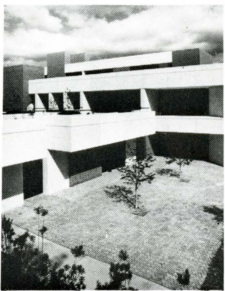

The University's new library, which opened in January 1979, is the largest academic building on the campus, holding more than 750,000 books, government documents, serials, A-V materials and microforms. The library also contains the Lee Archives, the University Archives, and important family papers of those who have contributed to the development of the Valley of Virginia, the State of Virginia, and the nation.

The building has space for 500,000 books alone, plus all other collections, and provides seating for as many as 800 students, including individual study areas for more than 600. Locked study rooms, seminars, smoking lounges, and an auditorium are also within the facility.

Athletics

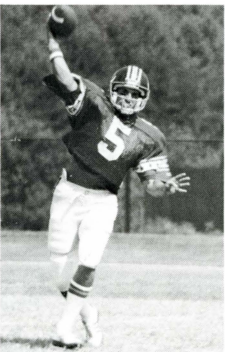

Washington and Lee bases its intercollegiate athletic program on the premise that sports are an integral part of the total educational process. As a member of the NCAA Division III the University does not award athletic scholarships; all financial aid is determined by need and academic merit.

Over 270 undergraduates compete in W&L's 13 varsity sports: baseball, basketball, cross country, football, golf, indoor track, lacrosse, outdoor track, soccer, swimming, tennis, water polo, and wrestling. The University also sponsors junior varsity teams in several sports.

W&L is a charter member of the 14-college Old Dominion Athletic Conference founded in 1976. The Generals compete in nine of the ODAC's ten men's sports.

The J.W. Warner Center, with its main gymnasium, pool, locker rooms, weight

rooms and handball/racquetball/squash courts, is the hub of athletic activity. Outdoor facilities include Wilson Field (stadium, natural surface field, and track), Smith Baseball Field, an eight-court tennis center, 8000-meter cross country course, and several practice fields.

Fraternities

There are 17 national social fraternities on campus, and a large portion of social life revolves around the fraternity chapters. About 65 percent of students affiliate with fraternities.

The chapters are Beta Theta Pi, Chi Psi, Delta Tau Delta, Kappa Alpha, Kappa Sigma, Lambda Chi Alpha, Phi Delta Theta, Phi Gamma Delta, Phi Kappa Psi, Phi Kappa Sigma, Pi Kappa Alpha, Pi Kappa Phi, Sigma Alpha Epsilon, Sigma Chi, Sigma Nu, Sigma Phi Epsilon, and Zeta Beta Tau.

Alumni



The University's 17,000 alumni are widely dispersed throughout the nation. The Washington and Lee Alumni Association is the organization of all alumni and it is represented by a 17-man Alumni Board of Directors, elected by the membership.

Alumni Chapters, organizations of local alumni, have been established in 75 localities or areas.

Alumni, through an annual giving program, provide funds which cover about 10 percent of the University's current operating expenses.

Special Programs

The University offers a variety of programs of exceptional academic merit and practical value: Honors Work, Robert E. Lee Undergraduate Research Program, Six-week Spring Term, Combined Plan Program in Engineering, Independent Work and Interdepartmental Majors, Area College Exchange Program, East Asian Study Program, Pre-Professional Ethics Program, Foreign Study Programs, 3-3 Program in Law, and 3-2 Forestry Program leading to a Master's Degree at Duke University.

Distinctive Features

A century-old, cherished Honor System that works.

Chapters of Phi Beta Kappa and Omicron Delta Kappa (founded at W&L in 1914).

An enviable record of achievement in national post-graduate fellowship competitions. Since 1977, Washington and Lee graduates have received recognition in the following competitions: Fulbright (13 awards), Luce (2), NCAA (6), Rhodes (2), Rotary (7), St. Andrews Society (1), and Truman (2).

Thomas W. Pettyjohn Jr.
William S. Rasmussen
John W. Rice Jr.
Steven R. Saunders
Stephen K. Shepherd
Robert J. Smith
Lane Steinger
Harold C. Stowe
Guy Townley
John H. Ward IV
Dale E. Williams
Wendall L. Winn Jr.

1969A

M. L. Halford
Class Agent
\$22,562 44.1%

Lee Associate

Jorge E. Estrada
David G. Gordon
J. Ward Hunt
Robert W. Mathews
James A. Philpott Jr.
Marc A. Schewel
John A. Wolf

Colonnade

J. Scott Apter
Robert C. Armstrong
Timothy R. Askew
Thomas P. Atkins
William M. Ball III
J. McFerran Barr II
Richard H. Bassett
Robert K. Bell
Lee Bivins II
Worth T. Blackwell
Jeb Brown
William J. Brown
J. Gillum Burke
Robert G. Campbell
Hugh Carithers Jr.
John F. Carrere Jr.
Ricks Carson
Allen R. Caskie
Joseph T. Chadwick Jr.
Charles R. Chittum
Alan H. Cooper
Lucien B. Crosland
Lloyd R. Cunningham Jr.
Joe H. Davenport
H. Ward Dorer
David L. Dowler
Mark R. Eaker
Fred Fletcher
J. Ross Forman III
J. Barton Goodwin
Walter H. Green
Lee Halford Jr.
James C. Hamill Jr.
David W. Hardee
Ray V. Hartwell III
Phillip L. Herndon
Daniel W. Higgins Jr.
John L. Johnson
W. Steven Jones
William J. Kimmel
Michael Kline
Alan W. Lee
James J. Livesay
William T. McCutcheon
Brittain McJunkin
W. J. McLeod Jr.
L. R. McMillan II
David G. Mongan
Glenn Moore
Edward H. Morris
Thomas W. Mullenix
Alan W. Nash
Thomas Newman
Gregory E. Parker
Ralph E. Percy II
Richard M. Preston
Henry L. Roediger III
P. O. Settle III

Don A. Sharpe
David T. Shufflebarger
John G. Simmons
Thomas K. Slabaugh
Philip Stackhouse
Alexis Tarumianz
Alan Tomlin
Garland S. Tucker III
Tinkham Veale III
William R. Wilkerson
Harry M. Wilson
Harry Zelif
Stanley E. Zimmerman Jr.

Other

G. William Allen Jr.
Patrick K. Arey
Morris C. Benners Jr.
Leonard A. Blanchard
Michael Bramley
Clark Carter
Burnet Chalmers
James M. Chance
William J. Cook
Jeffrey P. Cropsey
Dennis S. Drexler
Robert Dunbar
Theodore J. Duncan III
Dan T. Dunn
William D. Falvey
J. Scott Fechnay
Mayo Fitzhugh
Harold F. Gallivan III
W. Lawrence Gilmer
W. Henry Graddy IV
W. Douglas Hall
John C. Harris Jr.
Michael J. Hawkins
S. D. Hinkle IV
David D. Jackson
Neil S. Kessler
Richard E. Kramer
Alan M. Levine
Walter S. Lockhart
Donald C. McClure Jr.
Glen P. Mattox
Fletcher F. Maynard Jr.
Christopher Meyer
Thomas P. Mitchell
James S. Moody
T. Sherwood Moore
Philip W. Norwood
Sean O'Connor
Geoffrey C. Orth
George L. Patterson
Robert E. Price
Michael W. Pustay
Al G. Reading
H. Daniel Rogers Jr.
L. Phillips Runyon III
Wade Sample
Gary D. Silverfield
Steven C. Simon
Michael Stevens
Bruce Talcott
Robert Trotman
James A. Truss
John R. Turman
William C. Tyler
Edwin B. Vaden Jr.
Julian W. Walthall
John T. Whetstone
Joseph C. Wich Jr.
Addison Wilson
Robert W. Wipfler
Kirk Woodward

GROUP VII-A

G. A. Frierson III
Vice Chairman
\$156,653 30.3%

1970A

J. A. Meriwether
Class Agent
\$22,070 31.8%

Lee Associate

Frank S. Anderson Jr.
T. A. Bewley
Dean Kumpuris
Thomas McJunkin
James A. Meriwether
Steven B. Sandler

Colonnade

C. Torrence Armstrong
Henry W. Barre II
George Z. Bateh
John M. Bernard
Scot A. Brower
Charles C. Cahn Jr.
Richard Capron
J. Donald Childress
William A. Childs Jr.
Douglas Clarke
Edward W. Coslett III
John H. Crockett
James G. Dickinson
Gregory J. Digel
W. Joseph Dozier Jr.
R. F. Dunlap Jr.
Robert L. Entzminger
Henry A. Fleishman
C. Gilbert Frank
Broox G. Garrett Jr.
Kenn S. George
William M. Gottwald
Brent G. Hankins
Kenneth L. Hickman
Gregory L. Holmes
Lawrence E. Honig
H. Wise Kelly
George W. Kemper
Dan M. Leonard
James C. McElroy
Bruce R. MacQueen
James W. Major
James H. Maloney
Christopher R. Martin
Lawrence H. Morrison
Michael R. Murphy
E. Owen Perry Jr.
John A. Phillips
William R. Phillips
W. F. Rector Jr.
Richard T. Scruggs Jr.
Byron R. Seward
Charles M. Stone
Michael T. Thornton
Philip J. Tissue
Robert P. Trout
Willard B. Wagner III
Robert M. White
William H. Wise
W. Whitlow Wyatt

Other

John D. Baizley
Bryan Baldwin
W. J. Bayard
Gordon Beall
James E. Bisbort
Richard Buckalew
Lawson Cannon
Ken Clayton
Charles P. Cowell
B. Waugh Crigler
Jay Dorman
Philip D. Douglass
Gilbert J. Eaton
David Field
Frank E. Fisher

David R. Frankstone
Charles S. Freret
William Goodrich
George W. Hamlin
H. L. Hansberry III
Milford B. Hatcher Jr.
David P. Haydu
Martin Henberg
Gary D. Herman
Laurence Hilliard
Charles Holt
David R. Katz
Reeve Kelsey
David D. Kympton
Scott B. McElroy
Michael T. McVay
Lee B. Madinger
Steven Maslansky
Bruce A. Meyers
John E. Miller
John D. Muncks Jr.
Michael C. G. Neer
Clinton B. Palmer
William T. Poole Jr.
William G. Rogers
R. W. Root Jr.
Harry L. Salzberg
Bruce S. Samuels
Martin F. Schmidt
Donald C. Smith
Michael J. Spoor
Paul S. Sugar
Martin B. Turpin
Steven F. Unti
Gerald W. Weedon
John E. Wetsel Jr.

1971A

J. B. Tompkins
Class Agent
\$18,217 42%

Lee Associate

Frank C. Brooks Jr.
John D. Klinedinst
Donald H. Koontz
H. Drake Leddy

Colonnade

H. John Ackerman
Carl Adams III
Charles D. Andrews
William H. Arvin
Thomas M. Beazlie
Carleton Billups Jr.
Marcus Bromley
William P. Canby
Roy D. Carlton
Michael Carrere
Kenneth P. Carter
Charles Cartwright
Harold H. Catlin
Arthur F. Cleveland II
Madison F. Cole Jr.
Jeffrey A. Davis
Sanford Doxey III
John M. Duckworth
James Easterlin
Stacy Eastland
Michael G. Florence
Christopher D. Friend
Alan B. Ganun
G. Carr Garnett
William A. Gatlin III
Charles M. Hall
Steve Hannon
Henry A. Harkey
Charles M. Harrell
Charles F. Harris
Steven L. Hawley
Hugh Hill
Charles G. Houston III
Richard C. Ivey
Michael S. Jenkins
Kelly C. Jones
Patrick L. Keen

Andrew Kumpuris
Bruce Christopher Lee
John M. McCardell Jr.
Philip D. McFarlane
Gordon S. Macrae
Walter W. May
Marshall B. Miller Jr.
Robert E. Minor
Henry Nottberg III
William H. Oast III
Staman Ogilvie
Van H. Pate
Thomas E. Reynolds
Stephen D. Rosenthal
Jackson H. Ross
Mark Sayers
Allen C. Shepard
S. Russell Smith Jr.
Jeffrey B. Spence
John L. P. Sullivan Jr.
Hollis Taggart
B. P. Tatum
J. Wade Taylor
Joseph B. Tompkins Jr.
Claude M. Walker Jr.
Thomas H. Watts
Andrew White
Calvert S. Whitehurst
Robert G. Woodward
Bradfield Wright
Roger L. Young

Other

James R. Allen
Thomas H. Alphin
Philip W. Beckwith Jr.
Thomas K. Berger
Walter B. Beverly
Craig S. Bow
Craig A. Bowlus
Nelson Brinckerhoff
William E. Brumback
David P. Christovich
Lucius D. Clay III
Stephen Clement
Raymond D. Coates Jr.
Thomas C. Daniel
Cyrus I. Dillon III
Christopher C. Dove
Hewitt W. Dyall
John O. Ellis Jr.
Clark Faulkner Jr.
Richard Glenn
Dudley Greenhut
John R. Heath
Henry B. Holmes
William S. Ingersoll
William M. Jacobs
Robert J. Jantzen
Robert Jensen
Ted Judt
William A. Kahn
Stephen H. Kerkam
John H. King
A. Cash Koeniger
Francis Lawrence
Harry D. Lefourneau Jr.
Dwight Downs Little
Alva M. Lumpkin III
Lawrence McConnell
John S. McMillan
G. Lee Millar III
James Moses
Alex M. Nading Jr.
Martin L. Nelson
Kenneth W. Newman
Walter G. Petty III
Joseph B. Phillips III
Robert R. Radcliffe
Richard Regan
Franklin R. Rich
T. Jeffrey Salb
Kenelm L. Shirk III
J. Connor Smith
Henry Stephenson Jr.
George Stowe III

T. A. Strait
J. Gregory Tinaglia
B. C. Toms III
Cliff Walters
Robert R. Weed
Paul Wilber
Donald E. Woodard Jr.

1972A

S. W. Robinson
Class Agent
\$16,880 31.4%

Lee Associate

Joseph J. Blake Jr.
Lewis M. Fetterman
Bernard C. Grigsby
David L. Holland
John H. Keck

Colonnade

James A. Abele Jr.
Richard S. Abernathy
Edward H. Achorn Jr.
W. L. Andrews III
W. G. Arnot III
Glenn Azuma
Frank B. Bazzel
Walter S. Blake
Colin K. Buell
Robert L. Burns
James W. M. Carson
Donald Cartwright
Timothy D. A. Chriss
Leland C. Clemons
James S. Davis
J. Hagood Ellison Jr.
Robert P. Foley
Wade K. Forbes
Alan D. Frazer
Lloyd M. Goodman
Mark Grobmyer
James F. Heatwole
Howell V. Hill
Robert J. Humphreys
Robert D. LaRue
Robert Lockhart
Michael R. Long
Bruce P. Madison
Douglas F. Martin
P. Hale Mast Jr.
John P. Mello
William Miller
W. P. Morrissette III
David T. Moulton
D. Roger Munsick Jr.
Steven J. Ory
William Wade Peery
John Robinson
Stephen W. Robinson
Rick Sands
John Robert Sarpy
Mark E. Skoggard
Peter M. Somerville
George Stook
Everett Tucker III
Robert M. Turnbull
John F. Watlington III
Don Weir Jr.
E. Bruce Wilsie
M. Scott Wood Jr.
William M. Woodward

Other

Thomas E. Addison III
J. H. Allender
Daniel W. Armstrong
Thomas O. Barton
David Bernard
Max F. Brantley
Ralph D. Caldrony
Beach M. Clark Jr.
Robert Coleman
Peter A. Converse
Bruce W. Cusson
Lynn D. Durham Jr.

Lee N. Eisen
Thomas J. Friedman
Arthur N. Furhman
Carter Glass IV
D. Randolph Graham
Charles L. Gregory
Bruce R. Hankins
C. James Harland Jr.
W. Stanworth Harris
J. Payne Hindsley
W. Henry Jernigan
George H. Jones III
Thomas G. Keefe
Landon B. Lane Jr.
Scott Lebensburger
Edward C. Levin
Michael W. McCall
Lex O. McMillan III
Douglas H. Madison
Lawson H. Marshall
Joseph R. Martin
Edward G. Moore
Meryl D. Moore
Kenneth B. Murov
David W. Olson
John C. O'Neal
R. W. Pifer
Michael E. Riley
Charles Robson
R. Charles Shufeldt
Richard S. Splittorf
James M. Stege
Peter D. Swart
John G. Tucker
Robert C. Walker Jr.
Andrew Watts
Charles L. White

1973A

G. A. Frierson
Class Agent
\$11,920 27.4%

Lee Associate

G. Archer Frierson
J. Jason Matthews
Hatton C. V. Smith

Colonnade

W. Christopher Beeler Jr.
E. Mark Braden
Jeffrey C. Burris
James H. Clapp
Jeffrey O. Davies
James R. Denny III
John H. Dumas II
Donald D. Eavenson
William B. Fowler
Pleas R. Geyer
Chris Giragosian
Richard E. Gray III
W. Wayne Heslep
Andrew Hollinger
T. Haller Jackson III
Craig Jones
Paul D. Jones
Blaine R. Kemether
Ralph E. Lehr Jr.
Lanny R. Levenson
W. Revell Lewis III
John Vance Little
Paul K. McClure
Gary Martin
Dennis W. Michaud
William D. Miller
Thomas J. Murray
E. Bryson Powell
Gregory B. Robertson
R. Keith Shaner
Robert W. Sherwood
James F. Spaulding
Andrew Stanier
Charles M. Strain
Robert P. Tabb
J. Stanley Taylor
Mark B. Thompson

John C. Updike Jr.
George B. Wolfe
F. W. Woodward III
Mark Young

Other

George W. Blackford Jr.
L. Price Blackford
Robert P. Boyd
M. Anderson Bradshaw
Gates G. Brelsford
Robert Owen Brennan
Townsend Brown Jr.
George E. Calvert Jr.
William C. Clark
William D. Coan Jr.
Stephen L. Corbin
Richard Crittenden
John C. Dovel
Felix M. Drennen
Charles W. Dunn
James A. Fernald III
John W. Folsom
William C. French
Peter J. Furey
Peter Dun Grover
Timothy F. Haley
James G. Hardwick
W. Lee Harris
Bruce N. Hasfurth
Robert L. Hillman
T. M. Kampfmuller Jr.
Jay H. Kern
Bradford Kidd
M. B. LaMotte
Nimrod Long III
Laurie A. McAlpine
Austin McCaskill III
Taylor Marion
Richard M. Marsh Jr.
W. G. K. Merrill
Malcolm M. Mitchell Jr.
Robert L. Munt Jr.
Dan N. Murphy
Norwood Paukert
William P. Peak Jr.
Ronald Pen
Robert J. Popp
Frank Porter
Stephen G. Priest
Lat W. Purser III
John J. Reid
Scott Rickoff
Aven L. Sharp
Robert A. Silverman
Henry Stauson
Ralph Smith
Lee Thalheimer
Marshall P. Washburn
Jack Whipple
Craig R. Williams

1974A

W. P. Wallace
Class Agent
\$11,926 29.7%

Lee Associate

Thomas A. Mattesky

Colonnade

William D. Adams
Jack E. Altman III
William F. Beacham
Chester Burgess
Jeff Burke
David Campbell Jr.
Russell Chambliss
Douglas Chase
Christian Peter Cimmino
Timothy C. Conner
Marvin P. Daniel
Raymond P. Davidson
I. Langston Donkle III
William L. Downing
Waller T. Dudley

L. Prentice Eager III
T. Calder Ezzell Jr.
Thomas P. Faulkner Jr.
David V. Finnell
Fred W. Frick
Averill Harkey
James A. Hartley
Edward P. Helms
Russell Hewitt
Lewis John Hixson
Bruce Hyatt
Kenneth D. Julian
Duncan S. Klinedinst
Edward M. Kowal Jr.
John S. Lally Jr.
Joseph C. Leary
Joel L. Legin
E. J. Lichtfuss Jr.
Gary W. McAuliffe
Charles L. McCardell
Bradford Neal Martin
Everett A. Martin Jr.
Douglas Newell
W. Perrin Nicolson IV
James N. Nolan
Lewis F. Powell III
Robert M. Rainey
William F. Rienhoff
John M. Sheridan III
Martin E. Stein Jr.
G. Watson Tebo Jr.
Douglas M. Thomas
J. Timothy Thompson
William P. Wallace Jr.
Jonathan H. Weigle
John C. Weitnauer
John P. Woodley Jr.
Michael E. Young

Other

Richard B. Adams Jr.
W. Duval Adams
Virgil Oates Barnard III
Victor A. Barnes
Theodore W. Bauer
Gary Bingham
W. Edward Blain
Andrew J. A. Chriss
Gerald F. Costello
Frank Crilley
James R. C. Dickey
Robert A. Doll
James D. Farrar Jr.
James C. Ferguson
R. Leigh Frackelton Jr.
Michael Guroian
Bliss Hickey
Gary Holloway
Walter J. Hoyt
Robert E. Johnson Jr.
Richard F. Jones
Warren T. Kent
William D. Kientz II
Henry J. Koci
M. B. LaMotte
William R. LaRosa
Steve Leftwich
Edward H. Leonard III
Floyd W. Lewis Jr.
Richard S. McCain
Joseph P. McMenamin
James M. Martinez Jr.
William R. Melton IV
David L. Moore Jr.
Thomas W. Peard
Michael D. Pepplar
W. David Piner
C. W. Pinnell III
James G. Rogers
William H. Runge III
John B. Russell Jr.
William H. Sanders Jr.
Kenneth R. Seal
David B. Smith
Drayton N. Smith
R. K. Stuart Jr.

Stewart J. Sullivan
Thomas D. Swann
John A. Syvertsen
Charles E. Taylor
John D. Taylor Jr.
Alfred C. Thullbery Jr.
William L. Warburton
Edwin O. Wiley
John M. Zamoiski

1975A

R. A. Keatley
Class Agent
\$28,976 36.5%

Lee Associate

Rogers L. Crain
Douglas H. Hunt

Colonnade

J. Barclay Armstrong
Benjamin L. Bailey
Samuel M. Bell
Matthew J. Calvert
David A. Canto
James A. Cranford III
Charles M. Cushing Jr.
Mark Diverio
John R. Embree
William E. Forland Jr.
Carlyle Gregory
Edmond B. Gregory III
B. Spencer Heddens III
William M. Hiden
Robert A. Keatley
Martin A. Kempe
John Killpack
Kim D. Kuehner
David R. Lee
Louis LaLaurin III
Roddy McCaskill
Alexander H. MacKintosh
Thomas B. Morris
James M. Overton
Benjamin G. Philpott
David R. Pittman
Jed Ramsey
L. John Ratzel Jr.
Eric C. Rowe
Thomas E. Schneider Jr.
David E. Shaffner
W. Kennedy Simpson
David H. Slater
Stephen C. Thienel
James E. Toler Jr.
Steve Van Amburgh
Thomas H. Wall IV
William A. Wallace
F. L. Walters
J. Bowman Williams

Other

William E. Allaun III
Robert K. Bailey III
James V. Baird
James T. Becker
William H. Biesel
Lawrence B. Cahoon
Michael P. Chapman
John R. Clapp
Michael Colpoys
Robert A. Cook
Richard Council
Robert H. Crawford
Frederick L. Dame
T. Barry Davis
Duncan DeGraff
David G. Dowell
S. Lawrence Dumville
Kenneth Fauteux
Edward G. Feddeman
Paul G. Firth
Randy L. Flink
Robert C. Floyd
John F. Garth
Evangelos P. Geeker

Scott Glass
Thad Grundy Jr.
James J. Howard
Joseph E. Johnson
Richard D. Jones
Robert Jones
Richard Judson
John Keith
Guy Kerr
Matthew R. Krafft
Michael Kurilecz
Paul B. Kurtz III
Paul J. Lancaster
Thomas D. Lancaster
Robert M. Lander
J. William Lassetter
Samuel R. Lewis
Warren L. Look
Tav C. Lupton III
George McChesney
Channing J. Martin
David H. Mathews
Kenneth C. Miller III
Carter H. Moore
Stuart B. Nibley
Robert Nickel
David Otey
Vernon Ottenritter
Eugene C. Perry Jr.
John R. Picciotti
James E. Pope
Steven W. Purtell
T. O. Rainey III
Thomas Ramey III
Jack W. Ray Jr.
Mark S. Reifslager
P. Bowman Root III
Peter J. Schneider
M. J. Seleznick
P. L. Sellers
Benjamin M. Sherman
Preston R. Simpson
Michael Sisak
Sterling H. Smith
Lamar R. Spencer
Charles A. Stein
Kim Stenson
W. H. Sturges
John R. Taylor
Jeff Thompson
B. Harrison Turnbull
David T. Warfield
William L. Warren Jr.
Joseph E. Welden Jr.
William M. Wilcox
Joel A. Williams
James Wilson
Duncan F. Winter

1976A

C. T. Jackson
Class Agent
\$10,412 29.6%

Lee Associate
John A. Cocklereece
Clay T. Jackson

Colonnade

Frederick L. Bates
William E. Birbick
David R. Braun
David S. Cayer
Lloyd Craighill
William W. Crawford
Lawrence R. Daniel
D. E. Drennen
Luther H. Dudley II
Bruce B. Dunnan
Douglas M. Faris
D. Scott Farrar
J. R. Fries
William E. Garrison III
Mynders Glover
R. Craig Graham
David S. Greever

Fred Havasy
Harold Ragan Howe Jr.
Breckenridge Ingles
J. Lee Keiger III
Robert C. Kelly
Stephen LaRosa
David S. Martin
Robert W. H. Mish III
Spencer W. Morten III
Douglas R. Muir
Gregory Muldoon
Julian J. Nexsen Jr.
Dennis Oakley
Vernon E. O'Berry Jr.
B. Craig Owens
William B. Peard
Gerard R. Quinlan
F. L. Silbernagel III
Curt N. Smith
Robert J. Smith Jr.
Stephen R. Strawsburg
Walter E. Veghte III
Scott E. Watson
Richard O. Whitaker
Willis B. Wingfield

Other

Robert L. Amsler
R. Stewart Barroll
Ernest W. Bartlett
Ben R. Barton
Jeffrey A. Baum
Thomas H. Baumann
Robert Bender
John G. Berry
Samuel R. Brown II
Gerard D. Bryant
John J. Burns
Don Caffery
Peter R. Cavalier
W. R. Cogar
Craig H. Collier
William L. Cooper
Paul B. Cromelin III
Douglas W. Darby
John C. Darwin
David W. Denny
Jay Doyle
David K. Eubank
Sprague Eustis
Gary T. Fitzgerald
John L. Gray Jr.
Philip L. Hanrahan
Thomas H. Hardinge
Malcolm R. Hastings
William E. Hoatson Jr.
L. P. Hobbes
Michael B. Hubbard
George Huddleston
Neil Johnson
Roy M. Jones
Donald R. Kempton Jr.
Harry L. McCarthy
Grover C. McGehee III
Theodore C. Merrick
Henry M. Montague
M. Reed Morgan
James Norton Jr.
Michael A. Okin
Philip E. Pendleton
Alan W. Pettigrew
Dickinson B. Phillips
William W. Pifer
Kimble Ratliff
James H. Redford
Walter S. Robertson
John T. Sadler III
Gray W. Seldomridge
Mark E. Sharp
William C. Shelton
John F. Shettle Jr.
Paul Simpson
Courtland N. Smith III
Michael Spaulding
Paul K. Stillwagon
John B. Swanson
Richard L. Thieringer

William E. Thompson
William T. Tiers III
Peyton A. Via
Michael E. Wagoner
David Walker
Harry W. Wellford Jr.
J. Arthur Wood III

1977A

J. L. Carrere
Class Agent
\$7,820 32.6%

Colonnade

Cobb Alexander
Michael D. Armstrong
Terry Atwood
Barry O. Barlow
James R. Brooks
Michael Burns
Edwin H. Callison Jr.
Joe Carrere
M. Calhoun Colvin Jr.
Allen R. Emmert III
Joel Everett
James Fisher
William J. Flesher
Stephen Q. Giblin
Stephen Good
John D. Gottwald
Bolling C. Haygood
Robert F. Jungman
William J. Kerr
Mark A. Krieger III
Rand Krikorian
Randall Mann
Joel W. Mohrman
Michael M. Monahan
James H. Newton
Vaughan M. Pultz
John D. Rosen
Stuart W. Serenbetz
Marshall K. Snyder
James C. Vardell III
Timothy Vaughan
Kenneth S. Voelker
Douglas M. Weidner
Steven D. White
Lewis Windham II
Isaac L. Wornom III
Stephen C. Yevich

Other

J. Austin Ball
William Beauchamp
Richard O. Bolden
Sol G. Brotman
John R. Buckthal
William D. Cantler
Robert A. Carpentier
Robert M. Chiaviello Jr.
Michael E. Clary
Stuart Coco
William E. Craver
David C. Davis
Douglas W. Dewing
Christian G. Dietz III
John R. Downey
Edward M. Duvall
Bradley S. Elliott
James N. Falk
Bradley J. Fretz
Clarence N. Frierson
Brian L. Garr
Theodore Nicholas Gill
Jon R. Grigg
Louis B. Hackerman
Gary K. Haley
Craig F. Hamilton
Sinclair J. Harcus Jr.
E. Bruce Harvey Jr.
Carlton Henson
Michael Hightower
Mark E. Hoffman
Michael B. Hollinger
Joseph C. Honig

Thomas H. Hunter III
Timothy P. Ingram
E. Claiborne Irby Jr.
Randall L. Irvine
Christopher A. Johnson
David Johnston
Robert W. Jones Jr.
Leon F. Joyner Jr.
Thomas N. Keigler
Walter D. Kelley Jr.
James E. Koch
Paul J. Larkin Jr.
Lawrence J. Lawson III
Robert K. Lyford
Maynard D. McCorkle
John A. Magee V
James Bryan Mallory III
Stephen Mangum
Thomas H. Murphy
Stephen R. O'Neill
Robert E. Ottenritter
Henry L. Phillips
R. J. Phillips Jr.
Charles D. Powell
Clayton Preston
Robert W. Preston
Richard F. Rathbone
Alfred B. Robinson Jr.
William C. Rogers III
W. Kirkland Ruffin
William H. Sands
James U. Scott
Douglas A. Scovanner
Howard R. Sklaroff
William Craig Stanzel
Earl W. Stradtman Jr.
John Strock
Gregory S. Thomas
Clark G. Thompson
Samuel E. Thompson
Frank K. Turner Jr.
Mark R. Ulmer
Gregory S. Walden
Marshall G. Weaver
Daniel E. Westbrook
James N. Wohlfarth
Thomas P. Wright
Watson Wright

1978A

J. L. Bruch
Class Agent
\$6,094 26.3%

Colonnade

Karl G. Baker
Paul K. Brock
John L. Bruch III
Brian P. Carroll
Williams A. Clemens
Daniel C. Coffey
Donald Cowser Jr.
Reynolds Dods
R. B. Nash Francis Jr.
Julian H. Good Jr.
John C. Gorden
Harry T. Jones III
Karl N. Koon
Kevin T. Lamb
Jeffrey Lee
Richard B. McDaniel
David J. McLean
James S. McNider III
Stephen E. Mattesky
Michael J. Missal
Charles H. Noble III
Rex Nyquist
Marcus M. Pennell III
Howard A. Rubel
Jeffrey M. Sone
Richard W. Stein
Richard W. Stewart
William G. Taylor
Robert Tremblay
J. Dorman Walker
Charles H. Walsh III

Rand D. Weinberg
R. T. Zink

Other

Andrew M. Airheart
Jerry Baird
James A. Barnes
Robert P. Baskin
Mark Elwood Bennett
Alexander Bishop IV
Darnall W. Boyd Jr.
Parke L. Bradley
Charles V. Brown III
William D. Brown
Edward A. Burgess
William K. Burton
George Carson
Irby Cauthen III
David W. Chester
Michael T. Cleary
Richard S. Cleary
Rodney Cook Jr.
Robert M. Couch
William O. Cranshaw
Enrico Dell'Osso Jr.
William M. Ewing
Peter L. Farren
David G. Franklin
Frank R. Friedman
Richard Grace Jr.
Walter Granruth
Erik Scott Greenbaum
G. Carter Greer
George F. Griffin
Mark W. Hampton
John M. Hill
K. Lee Howard
John S. Hudson
Robert H. Jackson
Ben Johns
Douglas Johnston
Robert Q. Jones Jr.
Peter C. Keefe
James Lady
Alexis B. LaMotte
John D. Long
G. David Low
James McClintock
F. R. McIntyre
Robert Mucciola
Thomas O. O'Hara
William C. Porth
Heartsill Ragon III
Stephen P. Rodgers
Henry Roemer
D. Stowe Rose
W. Gordon Ross
William S. Sands Jr.
Gregory Sieminski
James J. Sinder
Crawford M. Sites
George M. Smith
Robert A. Szczecinski
John Tompkins
James M. Underhill
James H. Veghte
Michael Wallis
James N. Walter Jr.
Roland Walters
Robert Wendt
Brice B. Williams
Steven C. Yeakel
Thomas O. York Jr.

1979A

C. S. Jones
Class Agent
\$6,268 24.8%

Lee Associate

Frederick Brimberg
Colonnade
Michael S. Brown
Michael A. Burnette
J. Landers Carnal

John Peter Clements
R. Chris Collins
Shawn Ellsworth
John H. Ferguson
Alan S. Guyes
Thomas H. McCarthy
Gerald M. Malmo III
Tim J. Manson III
Donald P. Noble
William F. Reighley
Thomas B. Rentschler Jr.
Richard McC. Ross
Carlos C. Solari
Warren Stephens
Robert E. Thomas
Neil J. Welch
John W. Wilcox III
Richard Wilcox
Douglas K. Willis

Other

Douglas H. Adams
Robert M. Balentine
Richard Madison Barron
Thomas E. Baynham III
Robert H. Benfield
Joseph Andrew Bever Jr.
Michael W. Buskey
Douglas A. Byrd
Clement Dean Carter III
O. Lee Cave
John L. Connolly
John A. Craig
Charles Edward D'Auria
James O. Davis III
William D. Davis Jr.
William R. Deeley II
Michael J. Doody
Frank R. Ellerbe
Frederick S. Fisher III
James H. Flippen III
James S. Frantz Jr.
Paul W. Gerhardt
James D. Gray
Buckner C. Gwyn
Charles C. Habliston IV
Henry Y. Hamilton
Ferdinand B. Harrington
Harry F. Hoke III
Scott W. Hood
Richard Felix Huck III
John S. Hyslop III
Woods King III
M. Tucker Laffitte
James C. Lancaster
Douglas B. Lane
Grant E. Leister
John E. McDonald Jr.
Stephen Y. McGehee
Michael D. Maddocks
Russell L. Martin III
J. E. Moyler III
David Mylin
Eric Nord
Alexander C. Philpott
William Pierce
Jonathan W. Pine Jr.
Thomas McCoy Pritchard
R. B. Ramirez
Stafford S. Reynolds
William L. Rodgers Jr.
Robert C. Rogers
Keith B. Romich
William N. Roper
J. Randolph Sacks
John Saylor
Norvell O. Scott III
James R. Shoemaker
Kenneth D. Smith
Clifford B. Sondock
John P. Stafford
Reid D. Taylor
John C. Tompkins
Mark S. Travers
J. Michael Watson
Tracy A. White

Robert L. Whitener
Peter M. Williams
Landon R. Wyatt III

1980A

C. Cornett
Class Agent
\$5,655 24.2%

Colonnade

Cary G. Booth
Christopher B. Burnham
Robert D. Colvin
Gordon H. Copland
Goetz Eaton
David L. Garner
John C. Hamilton
Paul C. Hendry
Norris L. Laffitte
M. Kevin McCusty
Barksdale W. McNider
James E. Mendoza
Douglas A. Peckham
William E. Pritchard
Hugh L. Robinson II
Samuel Sanders IV
Thomas R. Wall IV
F. Eugene Williams
Mitchell S. Wynne
Richard H. Yancey

Other

Richard J. Allen Jr.
Stewart Atkinson Jr.
Jeffrey A. Bartlett
Paul Becht
Robert J. Berghel Jr.
David Blackwood
Andrew W. Bodenstab
George L. Booth
Martin F. Bowers
Edward L. Bowie
Abney S. Boxley III
David A. Bryant
Robert C. Campbell
Richard F. Cancelmo
David Lent Church
Walton V. Clark
John R. Cole
P. Craig Cornett
Leslie A. Cotter Jr.
James Clay Crumbliss
Michael Deighan
Douglas C. Dorsey
Thomas E. Dutton
Gregory B. Dyer
Robert B. Earle
Angus E. Finney
Eden D. Finney
Covert J. Geary
Thomas E. Goss
J. M. Gregg
Lawrence Gumprick
Stephen D. Hallowell
Albin B. Hammond III
Steven C. Herold
Richard D. Hughes
H. Benjamin Hull
Robert E. Hummel
Steven C. Johnson
William W. Kelly Jr.
Stephen R. Kern
Mark Allen Kinniburgh
John W. McAlister
Stephen J. McCabe
Murry G. McClintock
Kevin F. McGowan
Richard A. Makepeace
Theodore B. Martin
William H. Matthai
David E. Meyers
Richard P. Moran Jr.
Edward C. Morrison
James H. Parker
Russ Parmele
Robert W. Pearce Jr.

Neil T. Pentifallo
William S. Ridge
John Kelly Ryan
Jonathan B. Schewel
Jesse M. Shaver III
F. Will Sherman
Robert C. Sillman
Sidney S. Simmons II
Reid M. Slaughter
John Reif Stagmaier
Guy T. Steuart
Jesse F. Suber
Donald E. Swigart Jr.
Charles Randy Talley
Gregory Ward Vaughan
Mark G. Walker
Joseph K. Wallace
Richard S. Wallerstein Jr.
Christopher Ware
David W. West
Scott A. Williams
Thomas Amory Wornom
Harry Wright

1981A

C. Gammon
Class Agent
\$6,810 34%

Colonnade

James Gilbert Brock Jr.
Sam H. Campbell IV
Vincent Coviello
Christopher J. Daniel
Stanley K. Doobin
R. Christopher Gammon
Andrew M. Grisebaum
Stuart Mason
Robert B. Neely
Bishop B. Norris
C. Penn Owen III
John Alston Pritchett
Alexis V. Richards
Richard W. Salmons
Mark W. Scully
James R. Small
John R. Sult
Perry H. Sutherland
Todd L. Sutherland
James K. Vines

Other

C. O. Adler
Thomas G. Alfano
Peter F. Bariteau
Gerald W. Barousse Jr.
Carl M. Bates
Richard A. Baxter
Kevin Ryan Bell
Raymond K. Best
John G. Billmyre
Robert D. Binder
John G. P. Boatwright Jr.
Paul S. Bourdon
William M. Briscoe
William E. Brock IV
Robert L. Brooke
Winston W. Burks III
W. Craig Burns
James Scott Cardoza
W. Tobin Cassels III
Marshall A. Clark
William R. Cole III
Claude B. Colonna Jr.
David Cook
Larry G. Davis
David M. Dudka
Kevin B. Dwyer
Peter D. Eliades
Richard P. Ellis
John J. Fox III
Robert R. Frantz
Douglas L. Gaker
Randolph B. George
J. Ross Germano
Gerald A. Giblin Jr.

Christopher H. Greatwood
Stephen M. Handy
Douglas L. Hassinger
L. P. Heart
Steven W. Hellberg
Jonathan Hendler
Howard W. Herndon
Alfred J. Hintz
David B. Irvin
Aric W. Johnson
Frank S. Jones
W. Powell Jones
John M. Kemp
Craig W. Kennelly
Frank B. B. Knowlton
Kevin K. Leonard
David A. Lewis
Peter H. Lovell
Harry Hill McAlister
Kevin McGuire
M. Victor McLaughlin
A. Williams Mackie
Christopher Menefee
Lee Minetree
Ronald S. Moore
William H. Morris
William Cope Moyers
Robert J. Mullican
O. P. Newberry III
Joseph R. Newell
John W. B. Northington
Christopher S. O'Connor
Marvin E. Odum III
Michael J. Perry
John P. Pigue
Russell Z. Plowden
George A. Polizos
Bruce Poole
David W. Proctor
Mac Rein Jr.
Jefferson J. Reiter
William J. Roberts
Harold G. Robertson
Edwin S. Ryan Jr.
John D. Sadd
Joel E. Segall
Douglas R. Shipman
Richard B. Silberstein
Geoffrey P. Sisk
Robert V. Sisk Jr.
Michael C. Smith
John B. Snedden
W. Currin Snipes Jr.
Scott T. Stafford
John J. Stathakis
Mark M. Suber
William B. Taylor
John Kirby Tompkins
Charles J. Vanhorn
Edward J. Vorwerk
Henry P. Wall
Robert E. Walton Jr.
Douglas W. Werth
Robert H. Willis Jr.
Warren W. Woodring

1982A

S. B. Puryear
Class Agent
\$3,605 26.8%

Colonnade

James V. Bent
Philip M. Browne
Brian J. Noonan
Mark G. Rentschler
Karl R. Sening
Timothy C. Taylor
Daniel L. Weiss
R. Blake Witherington
Robert K. Wittpenn
Bruce K. Young

Other

Frank D. Agnew
Mark T. Altermatt

Mark P. Angelides
Gordon Atkins
Travis Stan Barnes Jr.
Paul M. Black
William W. Bourne
Frederick A. Boyd
William F. L. Brown
Milton D. Chalkley
Henry Clay
William J. Cocke
Thomas Coleman
Michael J. Collier
Richard C. Coogan
David A. Core
J. Preston Covington
James B. Dalton
Christopher W. Davis
A. Robert Dementi
Charles S. Douglas
James E. Dunn Jr.
J. Thad Ellis II
Michael Fogarty
Heyward Fouche
Owen L. Geisz
F. Brian Gibson
Arthur M. Gilman
Earle S. Greene Jr.
R. Gordon Grubb
Channing M. Hall III
James M. Hall
Timothy R. Harris
James Haynes
Kazuhiro Hazama
Stewart A. Hinckley
Scott T. Howell
George Ingram
R. Jay Irons
Benjamin F. Jarratt
Glen F. Koontz
Kenneth A. Lang
Steven D. LaPrade
Ernest T. Love
Kenneth S. Lucas Jr.
Alex W. McAlister
John W. McIntyre Jr.
Robert N. McLean Jr.
Michael J. Malesardi
John W. Martin
John Monroe
J. Stratton Moore
Preston Moore III
Fred A. Mumford III
Kelly J. Niernberger
Nelson Ould
C. Ware Palmer
Hugh C. Peacock
Edmund Payne Perry
Hollis W. Plimpton
George Eric Plum
Charles H. Prioleau
S. Braxton Puryear
Charles F. Randolph
John B. Riis
M. Parker Roberts III
Henry F. Sattlethight
Robert T. Schmidt
Daniel Schott
Douglas G. Sheldon
James L. Shepherd
William J. D. Somerville III
George S. Spears Jr.
Russell H. Stall
Robert M. Staugaitis
Ted Stevenson
David C. Tyler
Jeffrey M. Walter
John T. Warmath III
Robert H. Warren III
Robert M. Waymouth
W. Lawrence Wescott II
Franklin H. White
Glenn C. Wilmar
Usher T. Winslett
Edward S. Yastrow

Other

Edward A. Ames III
 Britain H. Bryant
 James A. Gorry III
 James P. Hyatt
 William C. Keens
 Joseph W. Kozlik
 Robert R. Lafortune
 Benjamin P. Lynch
 Richard V. Mattingly Jr.
 Samuel T. Patterson Jr.
 Charles E. Reed III
 Charles B. Rowe
 W. Jere Tolton Jr.

1965L

L. G. Griffiths
Class Agent
\$975 40.4%

Colonnade

Daniel T. Balfour
 Frederick A. Casto
 William M. Garrison
 L. Gene Griffiths Jr.
 Ronald J. Kaye
 J. Leyburn Mosby Jr.
 Robert L. Stone
 Stephen L. Willson

Other

William D. Anderson
 Stanley P. Atwood
 Ralph W. Buxton
 William P. Harris
 Roger D. Kelsey
 James E. Kulp
 Anthony J. Lasala
 Robert T. Mitchell
 Robert S. Pless
 James L. Surface
 Francis A. Sutherland Jr.

1966L

G. W. Wooten
Class Agent
\$2,136 34%

Colonnade

Henry Angel
 Rudolph Bumgardner III
 Walter E. Cox
 Charles E. Hubbard
 Donald W. Huffman
 Charles G. Johnson
 James S. Maffitt IV
 J. Holmes Morrison
 William A. Schroeder III
 Raymond H. Vizethann Jr.
 George W. Wooten

Other

Robert R. Baldwin
 A. Henry Counts Jr.
 Bruce C. Miller
 Robert M. Van Rensselaer
 Kent S. Wilson

1967L

J. D. Logan
Class Agent
\$3,890 36.4%

Lee Associate

Joseph D. Logan

Colonnade

David J. Andre
 John O. Culley
 James F. Douthat
 Mark R. Ferdinand
 Ronald W. Moore
 J. Holmes Morrison
 Robert H. Powell III
 William R. Reynolds
 C. Edward Russell Jr.

Walter H. Ryland
 D. Culver Smith III
 Herbert F. Smith
 James C. Treadway

Other

F. William Burke
 James W. Elliott Jr.
 Benjamin R. Gardner
 Jon A. Kerr
 Richard D. Nichols
 Jeffrey L. Ward

1968L

M. L. Lowry
Class Agent
\$3,672 35.6%

Lee Associate

W. Gilbert Faulk Jr.

Colonnade

David H. Adams
 C. Edmonds Allen III
 Joseph W. Brown
 Edmund W. Burke
 John J. Czynowski
 Parker A. Denaco
 George E. Honts III
 A. Alling Jones
 James L. Linebarger
 Michael L. Lowry
 Michael J. Michaelles
 Louie A. Paterno Jr.
 A. John Peck Jr.
 George A. Ragland
 Stephen W. Rideout
 Harvey B. Savitt
 William M. Schildt
 Thomas E. Stover
 W. Jay Tims

Other

Paul H. Dunbar
 Robert E. Duvall
 George M. Fisher IV
 Robert F. Rutschow
 Andrew T. Still III

1969L

D. D. Redmond
Class Agent
\$2,535 40.3%

Colonnade

Charles F. Bagley III
 William P. Boardman
 Stephen S. Case
 Frederick W. Hudson
 James D. Humphries III
 John E. Kelly III
 Randy H. Lee
 William B. McClung
 Val S. McWhorter
 Geoge P. Parthemos
 David D. Redmond
 Jeffrey R. Reider
 Harry C. Roberts Jr.
 Eric L. Sisler
 Thomas C. Spencer
 Dean K. Vegosen
 Kemble White III
 Hubert H. Young Jr.

Other

John B. Adams Jr.
 Robert G. Bigham
 Edward B. Dickson
 Roy G. Harrell Jr.
 Robert E. Harrison
 Thornton M. Henry
 Justin E. Hoy Jr.
 Donald B. McFall
 Tabor R. Novak Jr.
 William W. Stuart
 William E. Winter Jr.

GROUP V-L

J. D. Kline
Vice Chairman
\$38,829 37.3%

1970L

D. W. Thornton
Class Agent
\$2,980 42.9%

Colonnade

Michael S. Colo
 Edward B. Crosland
 Ben B. Cummings Jr.
 Richard Defronzo
 H. Vaughan Griffin Jr.
 Thomas W. Houser
 Richard P. Lasko
 John R. Patterson
 William F. Stone Jr.
 Aron L. Suna
 D. Whitney Thornton II
 E. Monty Tucker
 C. Fox Urquhart III
 William A. Vaughan
 Robert A. Vinyard
 James J. Winn Jr.

Other

William V. Corban
 Jack A. Kirby
 Timothy J. Murphy
 John H. West III
 John H. Zink III

1971L

H. W. Walker
Class Agent
\$1,438 26.3%

Colonnade

David L. Baird Jr.
 Albert V. Carr Jr.
 Frank G. Davidson III
 Robin P. Hartmann
 Reverdy Jones III
 Beverly C. Read
 McDonald Wellford Jr.

Other

William D. Allen III
 Guy M. Glenn
 Walton M. Jeffress Jr.
 David J. Kantor
 Charles C. Lewis
 Albert M. Orgain IV
 Paul R. Stanton
 C. Rufus Walters Jr.
 Joseph H. Webb Jr.

1972L

J. A. Philpott
Class Agent
\$3,825 31%

Lee Associate

James A. Philpott Jr.
 John A. Wolf

Colonnade

William T. Anderson
 Timothy R. Askew Jr.
 James B. Crawford III
 Ira S. Feldman
 Frederick C. Fletcher II
 John L. Griffith Jr.
 Harvey L. Handley III
 Stewart M. Hurtt
 Robert H. Larder
 Lawrence E. Morhous
 Alexis Tarumianz Jr.
 Robert A. White

Other

Robert P. Beakley
 Joseph E. Carroll

E. Thomas Cox
 Roger A. Grayson
 Robert R. Hatten
 Samuel F. Painter
 Thomas W. Pettyjohn Jr.
 Paul A. Robblee Jr.

1973L

M. H. Squires
Class Agent
\$4,889 52.5%

Colonnade

Frederick W. Batten
 J. William Batten
 Walter Butcka
 Michael C. Bynane
 Michael J. Campilongo
 Lawrence M. Croft
 Jesse C. Crumbley
 Gregory J. Digel
 Philip B. Dundas Jr.
 Morris E. Flater
 Ronald T. Gold
 Clyde M. Henkel
 Richard S. Mandelson
 John J. Miles
 John C. Moore
 Alan W. Nash
 James F. Pascal
 Theodore H. Ritter
 Donald B. Ross Jr.
 William A. Simon Jr.
 Malcolm H. Squires Jr.
 Charles M. Stone
 Jeffrey T. Twardy
 Philip J. Wasilausky
 Kenneth J. Wernick
 Peter A. Wimbrow
 Timothy S. Wright

Other

Richard V. Anderson
 John C. Baldwin
 Charles W. Davis
 Stephen K. Deay
 H. Watkins Ellerson
 Thomas G. Ferguson
 Larry W. Fifer
 Norman J. Gaynor III
 Thomas A. Gosse
 Richard L. Harden
 Jerry Hendrick Jr.
 Larry D. Jones
 A. Russell Kirk
 William R. McCall
 Douglas W. MacDougal
 Dwane H. Miller
 John P. Miller
 James E. Patterson
 Bruce L. Phillips
 Dickey P. Rabun
 S. Kennon Scott
 Stephen B. Sutton
 Scott M. Turner
 Robert J. Westerman
 William E. Wood

1974L

L. H. Framme
Class Agent
\$2,306 21.6%

Lee Associate

Thomas N. McJunkin

Colonnade

David M. Bradt
 Peter B. Brittin
 John R. Broadway Jr.
 Roy D. Carlton
 James M. Costan
 Stephen G. Elkins
 James J. Kelley II
 Joel S. Kline
 Glenn R. Moore

William H. Oast III
 John H. Tisdale
 Beverley H. Wood

Other

Thomas H. Alphin Jr.
 David R. Beyer
 William D. Elliot
 William F. Etherington
 B. Michael Herman
 William E. Walsh
 Paul Wilber

1975L

C. J. Habenicht
Class Agent
\$1,762 27.2%

Colonnade

Stephen E. Arey
 Richard F. Biribauer
 Christopher J. Habenicht
 Ray V. Hartwell III
 Jeffrey S. Miller
 Charles B. Tomm
 Jeffrey L. Willis
 Thomas K. Wotring

Other

Robert S. Bonney Jr.
 Douglas V. Davis
 Grady C. Frank Jr.
 John F. Hoffman
 W. Henry Jernigan Jr.
 Peter R. Kolyer
 Francis M. Lawrence
 Angelica P. D. Lloyd
 John McClurkin
 Franklin P. Slavin Jr.
 Andrew T. Smith
 Daniel T. Stacey
 R. David Stamm
 Andrew M. Watts

1976L

Hal & Nan Clarke
Class Agent
\$8,785 57.5%

Lee Associate

Randall W. Atkins

Colonnade

E. Mark Braden
 C. Lynch Christian III
 T. Hal Clarke Jr.
 W. Wayne Heslep
 Blair A. Kooi
 James H. Maloney Jr.
 Lawrence C. Melton
 Thomas J. Murray
 Richard M. Preston
 Stephen D. Rosenthal
 John M. Sarikas
 Ray John Taylor
 Scott T. Vaughn
 Richard T. Woulfe

Other

David S. Alter
 Robert H. Anderson III
 Patrick K. Arey
 James P. Carmody
 Alan Chipperfield
 Francis C. Clark
 Nan Robertson Clarke
 Harriet Dorsey
 Deborah Susman Dowd
 Frank L. Duemmler
 Jeff B. Dusek
 Hiram Ely
 Robert A. Forst
 Robert L. Hillman
 Richard A. Hooker
 Mark M. Lawson
 Clendon H. Lee Jr.
 Stephen D. McGraw

John S. Norris Jr.
Gary T. Pope
Marinus Quist
Thomas L. Sansonetti
Steven P. Settlage
Bayard J. Snyder
Gregory M. Sorg
Jonathan L. Spear
Lucy D. Strickland
Clifford L. Walters III
William A. Worthington
Michael L. Zimmerman

1977L

D. M. Thomas
Class Agent
\$1,750 43.6%

Colonnade

William L. Downing
T. Calder Ezzell Jr.
James A. Hartley
Russell Lyle Hewit
Edward M. Kowal Jr.
Bradford Neal Martin
Everett A. Martin Jr.
E. Morgan Maxwell IV
James E. Nicholson
Douglas M. Thomas
William Paul Wallace Jr.
Pamela J. White
John Paul Woodley Jr.

Other

James Earl Barnett Jr.
Katherine Lee Bishop
William J. Braaksma
David W. Cranshaw
Wayne Edwards
William S. Gee
Robert W. Goodlatte
Stephen I. Greenhalgh
William Robert Hansen
Deborah A. Johnson
Robert M. Lawrence Jr.
Charles M. Lollar
Jeffrey W. Parker
Michael Rowan
Jerry L. Short
Arthur J. Steinhauer
Alfred C. Thullbery Jr.
James H. Webster
Samuel J. Webster
Chauncey C. Williams Jr.
H. Gregory Williams

1978L

D. Swope
Class Agent
\$2,248 36%

Lee Associate

John D. Klinedinst

Colonnade

Charles M. Cushing Jr.
Dennis M. Dougherty
E. Townes Duncan
Buford P. Early III
Jack Danes Kopald
Pamela Rogers Melton
Benjamin G. Philpott
Derek C. Swope
Michael T. Thornton

Other

Michael A. Bowman
Keith D. Boyette
Berthenia S. Crocker
Emilia M. DeMeo
Mark L. Dicken
David P. Falck
Maryellen F. Goodlatte
Bruce A. Kayuha
Raymond Leven
David S. Park

John C. Parker
Kenneth Fred Parks
Eugene C. Perry Jr.
Randal W. Roahrig
Paul B. Rodgers
Jonathan W. Sager
Roy David Warburton

1979L

J. F. Murphy
Class Agent
\$3,413 36.5%

Lee Associate

John A. Cocklereece Jr.

Colonnade

S. Richard Arnold
Matthew J. Calvert
John E. Coffey
Waller T. Dudley
Breckenridge Ingles
Jessine A. Monaghan
John F. Murphy
Lynne E. Prymas
Gerard R. Quinlan
Robert Womble

Other

John A. Agostini
Daniel G. Beyer
Stanley G. Brading Jr.
William Davis Broadhurst
F. Whittemore Bromm
Kevin J. Cosgrove
Jeffrey W. Crabtree
Paul A. Dominick
Herbert R. Donica
Stetson W. Eddy
Charles E. Falk
Richard Goddard
Richard L. Greenberg
William Lee Hallam
Douglas A. Hardenstein
Thomas P. Healy Jr.
Michael B. Hubbard
David Whitley Johnson
J. Scott McCandless
Louis P. McFadden
Michael W. McLaughlin
Wayne Mara
Channing J. Martin
Gary S. Marx
David W. Meldman
Stuart B. Nibley
David W. Otey Jr.
Barry J. Plunkett III
Thomas A. Price
William Riker Purcell
J. Peter Richardson
Mark E. Sharp
Lloyd E. Spear
Michael D. Tryon
Peter C. Williams
Robert P. Wise

1980L

J. K. Boyden
Class Agent
\$1,460 25.2%

Colonnade

John A. Fraser III
Virgil D. Mitchell
Thomas H. Romer
M. Lanier Woodrum

Other

Jacquelyn K. Boyden
Douglas Broeker
Edward H. Brown
John R. Clark III
Regina M. Ednie
John J. Eklund
Sally P. Falck
Joan M. Gardner

William L. Garrett Jr.
Betsy Callicott Goodell
William R. Goodell
Llewellyn H. Hedgbeth
Thomas B. Henson
Samuel H. Lanier
James P. Osick
James R. Pritchett
Dianne G. Ringer
M. Wayne Ringer
Kevin J. Ross
Edward K. Stein
Elizabeth Turley
Patricia A. Van Allan
Daniel E. Westbrook
John B. Yellott Jr.
Mary Anne S. Young

1981L

D. G. Weaver
Class Agent
\$2,113 43.7%

Colonnade

Susan L. Fraser
Rebecca D. Graves
James S. McNider III
G. Scott Rayson
John M. Sullivan
David G. Weaver

Other

William L. Abernathy
Nate L. Adams III
Charles F. Bahn Jr.
Jonathan S. Berman
Gordon E. Billheimer Jr.
Michael E. Bongiorno
Sara Anne Burford
Alan L. Button
Philip D. Calderone
Margaret H. Campbell
Daniel R. Collopy
Elizabeth P. DeVine

Malinda E. Dunn
William Jeffrey Edwards
David W. Engel
John Lanier File
Samuel A. Flax
Shawn George
John J. Gifford
Jeffrey H. Gray
Nicholas Hantzes
Robert W. Hyde Jr.
Neal S. Johnson
Charles Juster
Walter D. Kelley Jr.
Henry Darnell Lewis
Robert W. Ludwig
Gene A. Marsh
Jenelle Mims Marsh
Thomas E. Martin
Thomas M. Millhiser
Tyler Moore
Robert W. Moorhead
Carrie G. Otey
Samuel O. Price Jr.
Richard P. Rodgers
Carolyn R. Saffold-Heyward
Tracy G. Savage
Steven W. Schneider
Anne L. Scott
Clara S. Smith
Nancy J. Spritzer
Phil N. Walker
Dawn Ellen Warfield
Melissa J. Warner
Mark A. Williams

1982L

R. M. Couch
Class Agent
\$1,860 39.3%

Colonnade

Robert M. Couch
Catherine M. Gilliam
Kevin Thomas Lamb

John Emory Lanier
Richard B. Myers Jr.
Eric J. Ward
Rand D. Weinberg
Neil J. Welch

Other

Mary Dudley Allen
Eric Anderson
Guy Arcidiacono
Larry A. Barden
Lester L. Bates III
Edward James Bedford
Thomas R. Bender
Harry Anderson Berry III
Richard L. Burger
Eric H. Burns
James L. Chapman IV
Douglas J. Chumbley
Dana S. Connell
Craig S. Davis
Linda A. Davis
William R. Deeley II
F. Matlock Elliott
Thomas Dan Frith III
Thomas J. Gearen
Lucinda D. Harrison
Thomas H. Hunter III
William D. Johnston
Kirkland M. Kelley
J. Andrew Lark
D. Kevin McCorkindale
Craig K. Morris
Jeffrey C. Palkovitz
Robin A. Rattley
Kevin W. Ryan
Thomas Y. Savage
James R. Shoemaker
Nathan H. Smith
Glenn S. Thomas
Lizanne Thomas
Kenneth Tillou
Tony A. Trujillio
Kenneth X. Warren



The Annual Fund: Parents

Gifts by parents are especially significant because they represent a generous "extra" investment in the quality of education offered by Washington and Lee. The University is especially grateful for this demonstration of confidence. Listed here are the names of parents who contributed to the 1982-83 Annual Fund. The heading *Lee Associate* indicates gifts of \$1,000 or more made in 1982-83; the heading *Colonnade Club* indicates gifts of \$100-\$999 made in 1982-83.

LEE ASSOCIATES

Mr. and Mrs. Charles W. Alcorn Jr.
Mr. and Mrs. Lee K. Bailey
Mr. and Mrs. Joseph J. Blake
Mr. and Mrs. Darrell Brown
Mr. and Mrs. Fitzhugh L. Brown
Mr. and Mrs. W. P. Buckthal
Mrs. Alma Truitt Camp
Mr. and Mrs. George W. Campbell Jr.
Rush S. Dickson Family Foundation
Mr. and Mrs. John D. Donahey
Mr. and Mrs. Ben R. Downing Jr.
Mr. and Mrs. Lynn D. Durham
Mr. and Mrs. W. J. Garrity
Mr. and Mrs. F. D. Gottwald Jr.
Mrs. Elizabeth L. Havens
Mr. and Mrs. Ross J. Interrante
Mr. and Mrs. David Johnson
Mr. and Mrs. W. Martin Kempe
Mr. and Mrs. Mark A. Krieger Jr.
Mr. and Mrs. Donald W. McCarthy
Mr. and Mrs. A. T. Sanders
Mr. and Mrs. Richard Scruggs
Dr. and Mrs. Sanford R. Singer
Mr. and Mrs. John H. Van Amburgh
Dr. and Mrs. Charles E. Warner

COLONNADE CLUB

Mr. and Mrs. J. G. Adams
Mr. and Mrs. Glenn E. Anderson Jr.
Mr. and Mrs. Ronald B. Andsager
Mr. and Mrs. Jack G. Armstrong
Mr. and Mrs. Tobin Armstrong
Mr. and Mrs. Hugh H. Baird Jr.
Mr. and Mrs. John E. D. Ball
Mr. and Mrs. Robert H. Barter
Mr. and Mrs. Hubert Baumgaertner
Mrs. Joan L. Bebee
Mr. and Mrs. Richard L. Benes
Mr. and Mrs. Jack C. Benjamin
Mr. and Mrs. Judah Best
Dr. and Mrs. T. J. Blackwood Jr.
Mr. and Mrs. John G. P. Boatwright
Mr. and Mrs. William E. Bobbitt

Mr. and Mrs. Arthur Branan Jr.
Dr. and Mrs. Wade H. Brannon
Mr. and Mrs. James G. Brock
Mr. and Mrs. Harry D. Brookby
Mr. and Mrs. Ralston L. Brooke
Mr. and Mrs. Daniel C. Brown
Mr. and Mrs. John L. Bruch Jr.
Mrs. Patricia A. Buchanan
Mr. and Mrs. James E. Burt III
Mr. and Mrs. Peter M. Butler
Dr. and Mrs. Peter J. Buttarazzi
Dr. and Mrs. Millard E. Byrd Jr.
Campbell Foundation, Inc.
Mr. and Mrs. Robert Cartmill
Mr. and Mrs. Herbert B. Chisholm
Mr. and Mrs. Harry Clarke
Mr. and Mrs. Norman B. Cobb
Mr. and Mrs. Godfrey Collins
Mr. and Mrs. L. Arlen Cotter
Mr. and Mrs. Robert W. Couch
Mr. and Mrs. Lloyd L. Craighill
Mr. and Mrs. Edward J. Crawford Jr.
Mr. and Mrs. John B. Cregan
Mr. and Mrs. Allen Damark
Mr. and Mrs. Ralph Davidson
Mr. and Mrs. John C. Dawson Jr.
Mr. and Mrs. William R. Deeley
Mrs. Jean Schmitt Del Maestro
Mr. and Mrs. John B. Devine
Mr. and Mrs. Harry J. Donahue
Mr. and Mrs. Richard N. Dubin
Mr. and Mrs. A. Baker Duncan
Mr. and Mrs. T. J. Duncan Jr.
Dr. and Mrs. Robert T. Dunn
Mr. and Mrs. Thomas J. Egan
Mr. and Mrs. William Ewing Jr.
Mr. and Mrs. Andrew N. Farley
Mr. and Mrs. James L. Fay
Mr. and Mrs. Robert H. M. Ferguson
Mr. and Mrs. Sidney Finkelstein
Mr. and Mrs. George C. Finly
Mr. and Mrs. Gale R. Fletcher
Mr. and Mrs. William E. Forland Sr.
Dr. and Mrs. James L. Frey
Mr. and Mrs. Thomas K. Galvin Jr.
Mr. and Mrs. Ralph C. Garner
Mr. and Mrs. Richard S. Gatti Jr.
Dr. and Mrs. Edwin A. Gee
Mr. and Mrs. Earl W. Glazier
Mr. and Mrs. Richard Grainger
Dr. and Mrs. William G. Guerriero
Mr. and Mrs. Charles Haggerty Jr.
Mr. and Mrs. J. S. Hamblen
Mr. and Mrs. R. E. Hanks
Mr. and Mrs. Sinclair J. Harcus
Mr. and Mrs. John J. Hartigan
Mr. and Mrs. William Y. Harvey
Mr. and Mrs. James L. Hayne
Mr. and Mrs. Charles C. Helscher
Mr. and Mrs. Robert Hemm
Dr. and Mrs. John W. Herndon
Mr. and Mrs. D. A. Holden
Mr. and Mrs. Frederick W. Hope Jr.
Mr. and Mrs. Harold Y. Hoppes
Mr. and Mrs. Harold Ragan Howe
Mr. and Mrs. J. N. Humphreys
Mr. and Mrs. Theodore H. Irwin II
Mr. and Mrs. James P. Jackson
Mr. and Mrs. Fred F. Johns
Dr. and Mrs. Norman J. Johnson
Dr. and Mrs. Fred T. Johnston
Mr. and Mrs. R. G. Johnstone Jr.
Mr. and Mrs. Thomas H. Jones
Mr. and Mrs. R. S. Jordan
Dr. and Mrs. Samuel Kampf
Mr. and Mrs. Donald W. Kellerman
Mr. and Mrs. E. J. Kendall Jr.

Mr. and Mrs. James Kendrick
Mr. and Mrs. James Kennedy
Mr. and Mrs. Whitney E. Kerr
Mr. and Mrs. J. Robert Killpack
Mr. and Mrs. John D. Kirkland
Mr. and Mrs. William W. Knobloch
Mr. and Mrs. Theodore J. Komosa
Mr. and Mrs. Robert V. Krikorian
Mr. and Mrs. George S. Kurtz Jr.
The Lalley Foundation
Mr. and Mrs. Edward W. Lane Jr.
Mr. and Mrs. J. Dwight LeBlanc Jr.
Mr. and Mrs. Klein G. Leister
Mr. and Mrs. Harvey J. Lewis
Mr. and Mrs. Michael Loening
Mr. and Mrs. J. Logan Look
Mrs. Lucille C. Lundy
Mrs. Phyllis J. Manasco
Mr. and Mrs. Albert J. Mara
Mr. and Mrs. Robert Masseur
Dr. and Mrs. Preston B. Mayson Jr.
Mr. and Mrs. Duane K. Miller
Mr. and Mrs. Russell E. Miller
Mr. and Mrs. William L. Monroe
Dr. and Mrs. William L. Moore
Mr. and Mrs. Jose F. Morelos
Mr. and Mrs. Oliver W. Mowry
Mr. and Mrs. E. Lee Muller
Dr. and Mrs. James J. Mulreany
Mr. and Mrs. Daniel L. Murphy
Mr. and Mrs. Charles A. Nelson
Mr. and Mrs. Charles H. Noble Jr.
Mr. and Mrs. Robert H. Nutt
Mr. and Mrs. E. J. O'Brien III
Mr. and Mrs. John D. O'Neill
Ms. Gloria A. Paletta
Mr. and Mrs. A. I. Palmer
Mrs. Prudence Palmer
Mr. and Mrs. James Paone
Mr. and Mrs. V. A. Paradise
Mr. and Mrs. Robert H. Parsley
Mr. and Mrs. Joseph S. Pendleton Jr.
Mr. and Mrs. Rhodes L. Perdue
Mr. and Mrs. John H. Perkins
Mr. and Mrs. DeWitt Peterkin Jr.
Dr. and Mrs. Osgoode S. Philpott
Mr. and Mrs. David K. Poole Jr.
Mr. and Mrs. Townes G. Pressler

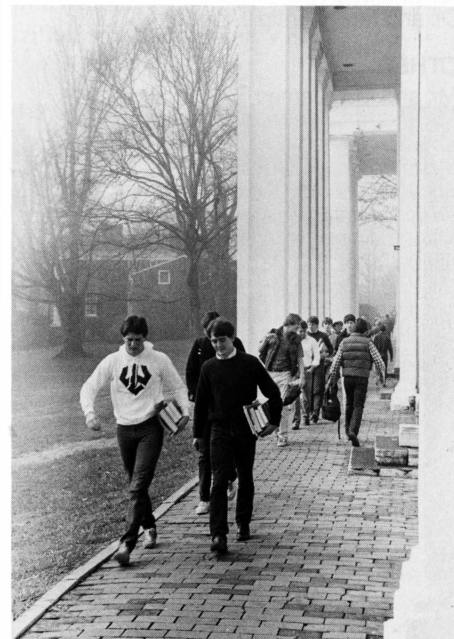

Mr. and Mrs. Anthony E. Puleo
 Mr. and Mrs. J. M. Quinlan
 Mr. and Mrs. William P. Raines
 Dr. and Mrs. M. J. Rathbone
 Dr. and Mrs. Herrick C. Ridlon
 Mr. and Mrs. Alfred B. Robinson
 Mr. and Mrs. C. W. Robinson
 Mr. and Mrs. Frank W. Rogers Jr.
 Mr. and Mrs. Arthur M. Rose
 Mr. and Mrs. Leon Sarpy
 Mr. and Mrs. Warren L. Serenbetz
 Mr. and Mrs. John S. Shannon
 Mrs. Jackson R. Sharman Jr.
 Mr. and Mrs. Jesse M. Shaver
 Mr. and Mrs. H. Reese Shoemaker Jr.
 Mr. and Mrs. Thomas G. Spatig
 Mr. and Mrs. R. W. Specht
 Mr. and Mrs. Leland Speed
 Mr. and Mrs. William R. Spofford Jr.
 Mr. and Mrs. S. Tracy Stackhouse
 Mr. and Mrs. William A. Stanford
 Mr. and Mrs. Warren L. Stern
 Mr. and Mrs. David W. Stevens
 Mr. and Mrs. Robert L. Strickland
 Dr. and Mrs. G. Douglas Tatum Jr.
 Dr. and Mrs. Francis B. Teague Jr.
 Mr. and Mrs. Malcolm M. Teare
 Mr. and Mrs. William A. Thau
 Mr. and Mrs. Fred Thieringer Jr.
 Mr. and Mrs. George Thomas
 Mr. and Mrs. William deForest Thompson
 Mr. and Mrs. Samuel G. Tyler
 Mr. and Mrs. Francis E. Unti
 Mr. and Mrs. Herbert Van Horn Jr.
 Mr. and Mrs. Joseph C. Vawter
 Mr. and Mrs. Walter E. Veghte Jr.
 Mr. and Mrs. James M. Vines
 Mr. and Mrs. John T. Warmath Jr.
 Mr. and Mrs. Maren D. Waterman
 Mr. and Mrs. Frank P. Wetherbee
 Mr. and Mrs. Robert J. Whann III
 Mr. and Mrs. C. Cody White Jr.
 Mr. and Mrs. Henry S. Wick
 Mr. and Mrs. W. R. Wilkerson
 Mr. and Mrs. Donald M. Wilkinson Jr.
 Mrs. Victoria T. Willett
 Mr. and Mrs. James B. Williams
 Mr. and Mrs. Anthony M. Wilson
 Mr. and Mrs. M. E. Wood Jr.
 Mr. and Mrs. Robert Yerke
 Dr. and Mrs. Gerald J. Ziebert

OTHER

Mr. and Mrs. James F. Adams
 Mr. and Mrs. Richard B. Adams
 Mrs. Sally Adams
 Mr. and Mrs. W. Duval Adams
 Mr. and Mrs. Abe Adler
 Dr. and Mrs. R. S. Alexander
 Mr. and Mrs. Fred L. Anker
 Dr. and Mrs. P. J. Arpaia
 Mr. and Mrs. Paul H. Backus
 Mr. and Mrs. R. S. Baizley
 Dr. and Mrs. James L. Baldwin
 Mr. and Mrs. William R. Baldwin Jr.
 Mr. and Mrs. Charles Barger
 Mr. and Mrs. Edward L. Beauchamp
 Mr. and Mrs. James V. Beht
 Mr. and Mrs. C. N. Berents Jr.
 Mr. and Mrs. Charles Berg
 Mr. and Mrs. Charles Berry
 Mr. and Mrs. Cesare Bertolini
 Mr. and Mrs. Roger S. Bestor
 Mr. and Mrs. John Bingham
 Mr. and Mrs. Walter E. Black Jr.

Mr. and Mrs. W. T. Breithaupt
 Mr. and Mrs. Raleigh Brent
 Mr. and Mrs. Robert H. Britton
 Mr. and Mrs. Alfred S. Bryant
 Dr. and Mrs. Thomas W. Butler
 Mr. and Mrs. William F. Byers
 Mr. and Mrs. C. B. Cameron
 Mr. G. Cheston Carey Jr.
 Mr. and Mrs. Joseph R. Carpenter
 Mr. and Mrs. George T. Carrigan
 Mrs. Mary M. Cassidy
 Mr. and Mrs. Richard J. Clark
 Ms. Gwendolyn M. Cleghorn
 Mr. and Mrs. James M. Clifton
 Mr. and Mrs. Thomas J. Connors
 Mr. and Mrs. E. J. Conway
 Mr. and Mrs. George T. Corrigan
 Mr. and Mrs. V. R. Coudert
 Mr. and Mrs. William W. Crowds
 Mr. and Mrs. Thomas E. Davey
 Mr. and Mrs. F. Robertson Dawson
 Mr. and Mrs. Robert R. Denny
 Dr. and Mrs. Breese M. Dickinson
 Mr. and Mrs. Joseph Di Duro
 Mr. and Mrs. John Duff
 Mr. and Mrs. Lawrence J. Duffee
 Mr. and Mrs. Joseph D. Dulaney
 Mr. and Mrs. John F. Dulken
 Mr. and Mrs. Paul A. DuPre
 Mr. and Mrs. R. P. Elfering
 Mr. and Mrs. Aubrey J. Ellis
 Mr. and Mrs. O. H. Entwistle Jr.
 Mr. and Mrs. William M. Ewing
 Mr. and Mrs. W. R. Fagan
 Mr. and Mrs. Robert A. Fearey
 Mr. and Mrs. Eben D. Finney Jr.
 Mr. and Mrs. William M. G. Fletcher
 Mr. and Mrs. Paul M. Foster
 Mr. and Mrs. Robert H. Gammon
 Mr. and Mrs. John O. Gaultney
 Dr. and Mrs. William Geary
 Mr. and Mrs. Robert J. Giguere
 Mr. and Mrs. Howard E. Gill Jr.
 Mr. and Mrs. William M. Ginder
 Mr. and Mrs. Charles A. Gomer Jr.
 Mr. and Mrs. Richard A. Goodling
 Mrs. Mary B. Goundry
 Mr. and Mrs. J. Donald Griffin
 Mr. and Mrs. Roger Gutowski
 Mr. and Mrs. David F. Gwynn
 Mr. and Mrs. Channing M. Hall Jr.
 Dr. and Mrs. Arthur E. Halprin
 Mr. and Mrs. Gordon L. Hammock
 Mr. and Mrs. Martin C. Harmon
 Mrs. Stephen Havasy
 Mrs. Frances Watt Haynes

Dr. and Mrs. A. E. Heimert
 Mrs. Floylee Hunter Hemphill
 Mr. and Mrs. Bernard K. Herman
 Mr. and Mrs. O. H. Hewitt III
 Mr. and Mrs. Walter W. Hollis
 Mr. and Mrs. Robert E. Hornik
 Mr. and Mrs. William J. Hughes
 Dr. and Mrs. J. A. Hunt
 Mr. and Mrs. Gordon Hurd
 Mr. and Mrs. Robert L. Hurdman
 Mr. and Mrs. Francis P. Jackman
 Mr. and Mrs. Harold A. Johnson
 Mrs. Helen M. Johnson
 Mr. and Mrs. Melvin L. Johnson
 Mrs. Barrington B. Johnstone
 Mr. and Mrs. David H. Jones
 Mr. and Mrs. James C. Jones
 Dr. and Mrs. Richard B. Jones
 Mr. and Mrs. W. Richard Jones
 Mr. and Mrs. Charles M. Judge
 Mr. and Mrs. Y. Frank Jungman
 Mr. and Mrs. Abe Kaplan
 Dr. and Mrs. Gerald H. Kass
 Mr. and Mrs. C. L. Kendall
 Mr. and Mrs. John G. Kennedy Jr.
 Mr. and Mrs. John T. King III
 Mr. and Mrs. D. M. Klinedinst
 Mrs. Diane V. Knapp
 Mr. and Mrs. George N. Koon
 Mr. and Mrs. H. A. Kuehner
 Mr. and Mrs. Nino Langiulli
 Ms. Nancy P. Lawson
 Mr. and Mrs. Edward H. Leonard
 Mr. and Mrs. Richard Lewis
 Mr. and Mrs. William A. Lion
 Mr. and Mrs. Vincent Longo
 Mr. and Mrs. Victor Losquadro
 Mr. and Mrs. Clarke W. McCants Jr.
 Mr. and Mrs. R. B. McClatchy
 Mr. and Mrs. Harold J. McCulloch
 Mr. and Mrs. C. A. McGowan
 Mr. and Mrs. William H. McLarin
 Mr. and Mrs. Kenneth G. MacLeod
 Mr. and Mrs. E. Phillip Mangum Jr.
 Mr. and Mrs. Philip D. Marella
 Mr. and Mrs. Robert J. Marvin
 Mr. and Mrs. Charles H. Mason
 Mr. and Mrs. William McKinnon Massie
 Mr. and Mrs. Hiram P. Maxim II
 Mr. and Mrs. Dennis Maxwell
 Mr. and Mrs. C. Irvin Messner
 Mr. and Mrs. Arnold Meyer
 Ms. Miranda B. Miles
 Mr. and Mrs. Leo Militello
 Mr. and Mrs. John W. Miller Jr.
 Mrs. Florence G. Mintz

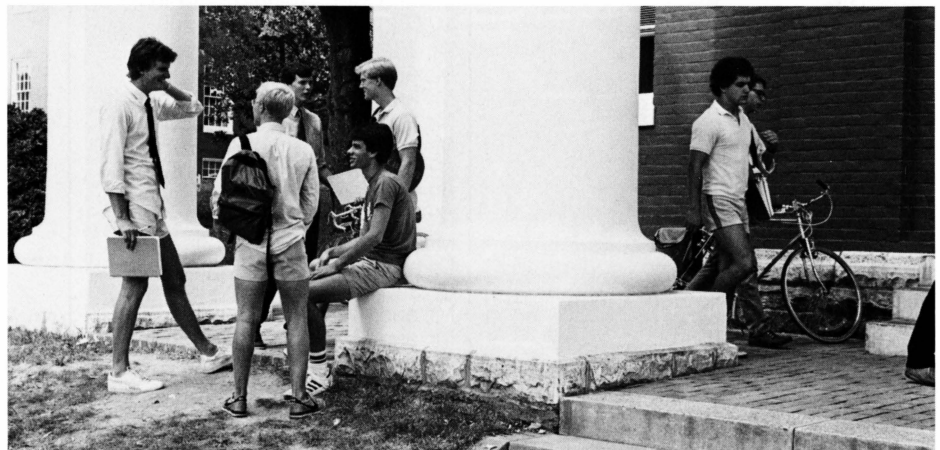

Mr. and Mrs. John L. Montgomery II
 Mr. and Mrs. Robert H. Monyek
 Mr. and Mrs. L. Everett Moore
 Mr. and Mrs. Michael W. Moore
 Mr. and Mrs. W. K. Morris
 Mr. and Mrs. John H. Morrow
 Mr. and Mrs. James P. Murphy
 Mrs. Alice Harvey Newman
 Mr. and Mrs. John H. Norberg Jr.
 Mr. L. B. Norris
 Mr. and Mrs. Raymond S. Olinger
 Mrs. Alice R. Oosterhoudt
 Mr. and Mrs. N. D. Osella
 Mrs. James P. Ould
 Mr. and Mrs. James W. Park II
 Mr. and Mrs. Jefferson D. Parker
 Mr. and Mrs. John W. Perkinson
 Mr. and Mrs. Eugene C. Perry Sr.
 Mr. and Mrs. J. Thomas Phoenix
 Dr. and Mrs. William J. Pitts
 Mr. and Mrs. F. C. Plitt Jr.
 Mr. and Mrs. Robert M. Prioleau
 Mr. and Mrs. H. Ward Reighley
 Mr. and Mrs. Rollin S. Reiter
 Mrs. Margaret Richardson
 Mr. and Mrs. Charles Rideout
 Mr. and Mrs. George C. Rigby
 Mr. and Mrs. G. Donald Riley Jr.
 Mr. and Mrs. Clement J. Robbins III
 Mr. and Mrs. Michael J. Romanelli
 Mr. and Mrs. John L. Root
 Mr. and Mrs. John J. Ross
 Mr. and Mrs. H. L. Boyer Royal
 Mr. and Mrs. Barry J. Russell
 Mr. and Mrs. Ronald Sakol
 Mr. and Mrs. L. T. Schakenback
 Mr. and Mrs. Harry Schoenberg
 Mrs. Mary Ruth Scott
 Mr. and Mrs. Donald H. Seid
 Mr. and Mrs. Morris Seleznick
 Mr. and Mrs. Richard C. Sheldon
 Mr. Roy G. Sheldon
 Mrs. George M. Sherman
 Mr. and Mrs. Thomas B. Shettle
 Mrs. Christianne E. Simon
 Mr. Milam Shalor
 Mr. and Mrs. James G. Small
 Mr. and Mrs. James A. Smith
 Mr. and Mrs. John N. Stack
 Mr. and Mrs. Earl C. Stanley
 Mr. and Mrs. Franklin F. Starks Jr.
 Mr. and Mrs. Frank K. Stillwagon
 Mr. and Mrs. Richard Stoeffel
 Mrs. Betty Jean Storey
 Mr. and Mrs. Earl W. Stradtman
 Mr. and Mrs. Robert K. Stuart
 Mrs. Joyce M. Thomas
 Mr. and Mrs. Ezra B. Trice
 Mr. and Mrs. Lance M. Trigg
 Mrs. Majorie H. Valliere
 Mr. and Mrs. Carroll Vogt
 Mr. and Mrs. Karl E. Vogt
 Mr. and Mrs. Gene Wallace
 Mr. and Mrs. Edward J. Walters
 Mr. and Mrs. Thomas D. Washburne
 Mr. and Mrs. Arnold H. Weiss
 Mr. and Mrs. Floyd Westbrook
 Mr. and Mrs. E. M. Wilkinson Jr.
 Mr. and Mrs. Cranston Williams Jr.
 Mr. and Mrs. Robert P. Wilson
 Ms. Martha Shelton-Wolf
 Mr. and Mrs. Walter Wolfson
 Mr. and Mrs. Robert K. Woltz
 Mr. and Mrs. M. Truman Woodward Jr.
 Mr. and Mrs. Charles P. Wreaks III
 Mr. and Mrs. Richard W. Zahn

The Annual Fund: Friends

Each year, Washington and Lee receives many gifts in support of current operations from persons who are neither alumni nor parents. Most of the gifts from these "friends" are unrestricted and are given in the form of direct grants or in the form of memorials. Washington and Lee is deeply grateful for these gifts. The heading *Lee Associate* indicates gifts of \$1,000 or more made in 1982-83; *Colonnade Club* indicates gifts of \$100-\$999 made in 1982-83.

LEE ASSOCIATE

Cadaver
 Mrs. Thomas P. Duncan Jr.
 Mr. and Mrs. Henry Clay Hofheimer II
 Mrs. Taylor Jones
 Mrs. Cornelius Middleton
 Miss Ruth Parmly
 Miss Mary R. Quinlan
 Dr. James H. Starling
 Mrs. James H. Starling
 Mrs. William O. Thomas

COLONNADE

Mr. and Mrs. William G. Allyn
 Mrs. William H. Armstrong
 Mrs. Harry J. Burke
 Mrs. George H. Carr Jr.
 Dr. Severn Duvall
 Mrs. Robert T. Foree Jr.
 Mrs. Olive B. Griffith
 Mrs. H. M. Hayne
 Mrs. William H. Hillier
 Mrs. George H. Lanier Jr.
 Mrs. William W. Lynn
 Mr. Carter V. McNeese
 Mrs. Jean E. Mangino
 Mrs. Clyde H. Miller
 Mr. John D. Owen Jr.
 Mrs. James G. Smith
 President John D. Wilson
 Mrs. William L. Woodall

OTHER

Mrs. Jessie D. Agnor
 Mrs. M. C. Colvin
 Mrs. Russell M. Cummings
 Mr. Allen E. Dominick
 Mrs. William H. Kibler
 Mrs. Milton Morrison
 Mr. Robert R. Scott
 Mr. and Mrs. Beecher E. Stallard

Virginia Foundation for Independent Colleges

A record of \$2,285,000 was contributed by business and industry to 14 private Virginia colleges through the VFIC during 1982-83. Washington and Lee University's share was \$202,173. (Member colleges' shares are based on undergraduate enrollment.)

Under the direction of a board that includes 38 business leaders and the presidents of the 14 independent colleges, the VFIC enlisted nearly 1,000 supporters, primarily corporations doing business in Virginia who are concerned with strengthening private higher education. Although, because of space limitations, the full listing of donor sources published annually in the VFIC annual report is not repeated here, Washington and Lee acknowledges with gratitude the concern and leadership of the companies, foundations, and individuals, who made generous contributions through the VFIC.

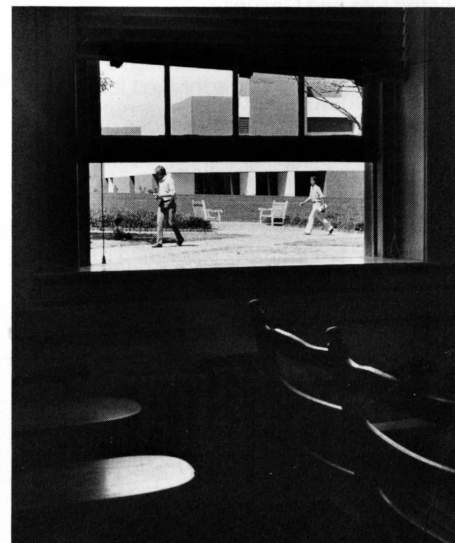

Business and Industry

Washington and Lee University was assisted in large measure during 1982-83 by direct grants from corporations in addition to corporate assistance received through the Virginia Foundation for Independent Colleges (VFIC). Investments by private business in private education take on special meaning and importance. The total of these gifts during the 1982-83 year was \$39,419.

CORPORATE SUPPORT BY DIRECT GRANT CURRENT FUNDS

American Broadcasting Companies
Continental Financial Services Company
Flip Side, Inc.
Frigid Freeze Foods, Inc.
Household International
Huffman's Florist and Greenery
Hunton and Williams
Lykes Brothers, Inc.
Mead Associates, Inc.
Roanoke Times and World News
Schewel Furniture Company
Scripps-Howard Foundation
Sears-Roebuck Foundation
Sperry and Hutchinson Foundation
Morton G. Thalheimer, Inc.
Virginia Chapter Society of Industrial Realtors of the National Association of Realtors
Virginian-Pilot and Ledger-Star

MATCHING GIFTS 1982-83 768 gifts for \$172,545

Abex Corporation
ACF Industries
Aetna Life and Casualty
Aircor, Inc.
Air Products and Chemicals Company
Akzona, Inc.
Alco Standard Company
Alexander & Alexander Services
Allied Chemical Corporation
Allis-Chalmers Corporation
Allstate Insurance Companies
American Airlines
American Bell
American Broadcasting Companies
American Cyanamid Company
American Electric Power Service
American Express Company
American General Insurance Company
American Home Products Corporation
American Hospital Supply Corporation
American International Group
American Maize Products Company
American Standard, Inc.
American Telephone,
& Telegraph Company

Amoco Foundation, Inc.
Armco Steel, Inc.
Armstrong World, Inc.
Arthur Andersen and Company
Ashland Oil, Inc.
Atlantic Richfield Company
Bank of America
The Bank of New York
Bankers Trust Company
Barclays American Corporation
Bechtel Foundation
Becton Dickinson and Company
Bell Laboratories
Beloit Corporation
Best Products
Bethlehem Steel Corporation
H & R Block, Inc.
Blue Bell, Inc.
Boise Cascade Corporation
Borden, Inc.
Brand-Rex Company
Burlington Industries, Inc.
Butler Manufacturing Company
Cabot Corporation
Campbell Soup Company
Carpenter Technology Corporation
Caterpillar Tractor Company
CBT Corporation
Celanese Corporation
Centerre Bank
Central Telephone and Utilities
Champion International Corporation
The Charter Company
The Chase Manhattan Bank
Chemical Bank
Chesapeake Corporation of Virginia
Chesapeake and Ohio Railroad
Chesapeake and Potomac Telephone Company
Chesebrough-Ponds, Inc.
Chevron USA, Inc.
Chicago Title and Trust
Chubb and Son, Inc.
CIBA-GEIGY Corporation
Citicorp
Citizens and Southern National Bank
Clark-Peeper Company
Clorox Company
CNA Financial Corporation
The Coca-Cola Company
Columbia Broadcasting System
Columbia Gas Transmission Corporation
Combustion Engineering, Inc.
Commercial Union Assurance Company
Comsat General Corporation
Connecticut Mutual Life
Consolidated Foods Corporation
The Continental Group
Coopers and Lybrand
CPC International, Inc.
Corning Glass Works
Crocker National Bank
Crown Zellerbach Corporation
Crum and Forster Insurance Company
John Deere Foundation
Deloitte Haskins and Sells
Dennison Manufacturing Company
Donaldson, Lufkin & Jenrette, Inc.
Dow Chemical USA
Dow Jones and Company
Dravo Corporation
Duke Power Company
Dun and Bradstreet
Elis-Olsson Chesapeake Foundation
Elyria Operations
Enserch Corporation

Enstar Corporation
Equitable Life Assurance Society
Ernst and Whinney
Ethicon, Inc.
Ethyl Corporation
Exxon Company
Faegre & Benson
Fairfax Corporation
The Family Lines Rail System
Fidelity & Deposit Company
Fireman's Fund American Foundation
The First Atlanta Foundation
First Maryland Bancorp.
First and Merchants National Bank
First National Bank of Maryland
FMC Corporation
First Union Corporation
C. B. Fleet Company, Inc.
Ford Motor Company Fund
Foremost-McKesson, Inc.
Freeport-McMoRan, Inc.
Fruehauf Corporation
Gannett Newspaper Foundation
Gatx Corporation
General Dynamics Corporation
General Electric Company
General Foods Corporation
General Mills, Inc.
General Reinsurance Corporation
General Telephone and Electronics
Georgia-Pacific Corporation
B. F. Goodrich Company
Goodyear Tire and Rubber Company
W. R. Grace Company
Gulf Oil Corporation
Gulf States Utilities
Halliburton Company
Hammermill Paper Company
Harper Oil Company
Harris Corporation
The Hartford Insurance Group
H. J. Heinz Company
Hercules, Inc.
Hershey Foods Corporation
Hewlett-Packard Company
Hoffman-La Roche, Inc.
Honeywell, Inc.
Hospital Corporation of America
Hughes Aircraft Company
INA Corporation
Industrial Indemnity Company
Ingersoll-Rand Company
Integon Corporation
International Business Machines
International Minerals and Chemical Corp.
International Telephone and Telegraph
W. Bolling Izard, Inc.
Jamesbury Corporation
Jefferson-Pilot Company
Jefferson-Pilot Broadcasting Company
Johnson and Higgins
Johnson and Johnson
Johns-Manville Company
J. A. Jones Construction Company
Kaiser Cement Corporation
Kerr-McGee Corporation
Kidder, Peabody and Company
Koppers Company
Lake City Industries
Lone Star Beer, Inc.
Lukens Steel Company
McCormick and Company, Inc.
McDonalds Corporation
McDonnell Douglas Corporation
McGraw-Hill, Inc.
McGuire, Woods and Battle

McQuay-Perfex, Inc.
 Mac Panel Company
 Manufacturers Hanover Trust Company
 Marathon Oil Company
 The Marine Foundation, Inc.
 The Marley Company
 Martin-Marietta Corporation
 Marsh and McLennan Management
 Company
 Massachusetts Mutual Life
 The Mead Corporation
 William M. Mercer, Inc.
 Merck and Company, Inc.
 Merrill Lynch & Company, Inc.
 Metropolitan Life Insurance Company
 Midlantic National Bank
 Milliken and Company
 3M Company
 Minneapolis Star and Tribune
 Mitre Corporation
 Mobil Oil Corporation
 Mohasco Corporation
 Monsanto Company
 Montgomery Ward and Company
 Morgan Guaranty Trust Company
 Morgan, Lewis and Backius
 Morgan, Stanley and Company, Inc.
 Mutual Benefit Life Insurance Company
 Nabisco, Inc.
 NCR Corporation
 National City Bank
 National Distillers and Chemical Corp.
 National Life Insurance Company
 National Steel Corporation
 Nationwide Foundation
 New England Life Insurance Company
 New England Mutual Life
 New Jersey Bell Telephone Company
 New York Telephone Company
 The New York Times

NL Industries Foundation
 The Nokota Company
 Nordson Corporation
 Norfolk Southern Corporation
 North American Philips Corporation
 Northern States Power Company
 The Northern Trust Company
 Northwestern National Bank
 The Northwestern Mutual
 Life Insurance Co.
 Northwestern National Bank
 Occidental Petroleum Corporation
 Olin Corporation
 Panhandle Eastern Pipe Company
 Peat, Marwick, Mitchell and Company
 J. C. Penney Company, Inc.
 Perpetual Royalty Syndicate
 Pertec Computer Corporation
 Peter Paul Cadbury, Inc.
 Peterson, Howell and Heather, Inc.
 Petro-Lewis Corporation
 Phelps Dodge Corporation
 Philip Morris, Inc.
 Phillips Petroleum Company
 Piedmont Aviation, Inc.
 Pittsburgh National Bank
 Polaroid Corporation
 T. Rowe Price, Inc.
 Price Waterhouse and Company
 Procter & Gamble Company
 Provident Life and Accident Insurance
 Provident National Bank
 The Prudential Company
 The Quaker Oats Company
 Raytheon Company
 Revlon, Inc.
 Reynolds Metals Company
 R. J. Reynolds Industries, Inc.
 Rhode Island Hospital Trust
 National Bank

Richardson-Vicks, Inc.
 Royal Cup, Inc.
 Scallop Corporation
 Scripto, Inc.
 Seaboard Coastline Industries
 Seattle Trust & Savings Bank
 Shell Oil Company
 Shenandoah Life Insurance Company
 Signode Corporation
 SmithKline Foundation
 Sohio Petroleum Company
 Somat Corporation
 South Carolina National Bank
 South Central Bell Telephone Company
 Southeast Banking Corporation
 Southeast Electronics
 Southside Animal Clinic
 Southwestern Bell Telephone Company
 The Sperry Corporation
 Springs Mills, Inc.
 Stanadyne, Inc.
 Standard-Coosa Thatcher Company
 State Mutual Life Company
 Stauffer Chemical Company
 Stone & Webster, Inc.
 Suna Brothers, Inc.
 Syva Company
 Syntex Corporation
 Tandy Corporation
 Tenneco, Inc.
 Texaco, Inc.
 Texas Commerce Bank
 Texas Eastern Corporation
 Texasgulf, Inc.
 Textron, Inc.
 Textronix Foundation
 Time, Inc.
 The Trane Company
 Transamerica Corporation
 The Travelers Insurance Companies
 Trust Company of Georgia
 TRW, Inc.
 UGI Corporation
 Union Carbide Corporation
 Union Mutual Life Insurance Company
 Union Oil Company of California
 Union Pacific Corporation
 Union Trust Company
 United Air Lines, Inc.
 United Brands Company
 United States Engineering Company
 United States Steel Corporation
 United States Tobacco Company
 U.S. Fidelity and Guaranty Company
 U.S. Leasing International
 United Technologies Corporation
 United Virginia Bankshares
 Universal Leaf Tobacco Company, Inc.
 Utah International, Inc.
 Valley National Bank of Arizona
 Vulcan Materials Company
 Wachovia Corporation
 Warner-Lambert Company
 The Washington Post Company
 Wausau Insurance Companies
 WDVM-TV
 Wells Fargo Bank
 Western Electric Fund
 Westinghouse Electric Corporation
 WestPoint Pepperell
 Westvaco Corporation
 Whittaker Corporation
 John Wiley and Sons, Inc.
 Winston-Salem Health Care Plan
 The Wiremold Company
 Xerox Corporation
 Zapata Corporation



Memorials

To honor fellow alumni, relatives, or friends, many alumni, parents and friends make gifts to Washington and Lee for capital or current support in the form of memorials. Those who made such gifts in 1982-83 are listed elsewhere in this report in the appropriate places. Listed here are the names of those honored by such gifts.

James F. Abeloff '81
Lewis W. Adams
Phyllis C. Allison
William H. Armstrong '43
T. Hart Baker '38
John W. Ball '32
Tommy Mac Baremore '68
Adrian L. Bendheim Jr. '42
Adrian L. Bendheim Sr.
Harry A. Berry Jr. '49
Melissa Boyd
T. B. Bryant Jr. '28L
Harry J. Burke '32
George H. Carr Jr. '28
W. W. Chaffin
George M. Chapman
James H. Clark '31
Paul S. Cobb '78
Howard Milton Colvin
Ollinger Crenshaw
Mary V. Culbreth
M. J. Dattel
Gary H. Dobbs III '70
Benno Forman
R. Kent Frazier '61
James Freeman '32
Charles R. Gay
Julian E. Gillespie Jr. '52
Frank Johnson Gilliam '17
William A. Glasgow III '31L
Herbert M. Griffith Jr. '35
David Grossman
H. M. Hayne '14
William P. Higgins Jr. '37L
Borroughs Reid Hill '31
William H. Hillier
William F. Hirschmann IV '76
Alex Hitz Sr.
Lillie Layman Hudson
William B. Jacobs '29
William H. Jeter '18
Lewis K. Johnson
H. Taylor Jones Jr. '34L
Roy Jones
Harry Jordon '53
Lee Kahn
William H. Kibler Jr. '39
Bertram York Kinzey
George H. Lanier Jr. '29
R. Conrad Lemon '59
W. W. Lynn Jr. '23
Stuart MacCorkle '24
Gerald Michael Malmo Jr. '49
Ross L. Malone '32L
Alfred N. Mangino '38
Ruth Prie McGeary
Lee M. McLaughlin
Clyde H. Miller '16L

Mary McCorkle Wilson Morgan
A. Milton Morrison '38
Mrs. Henry S. Raah
Henry S. Roberts
Jon R. Rugel '48
George R. Shaw '15
Philip J. Siffing '65
James G. Smith '25
Richard A. Smith '13
Hyman Spector
Mrs. Roy Steinheimer
Marcellus H. Stow
I. H. Streeper III
James Stump '53
Banky Taylor
Edward P. Thomas Jr. '50
W. O. Thomas '31
R. Clark Turrell '40
Fred M. Vinson Jr. '48A, '51L
John W. Vinson '36
T. Chalmers Vinson '36
E. Lloyd Watkins '35
William L. Webster '12
William E. Whaley III
Clayton E. Williams '12L
Thomas Carlyle Wilson Jr. '43
Robert R. Witt '12
James S. Wood '65
William L. Woodall '32
Mohamed Zied

Foundations

Because a foundation's grant to an educational institution is a highly respected public endorsement of the institution's leadership and educational program, Washington and Lee acknowledges with special gratitude the gifts it received from foundations in support of current operations in 1982-83.

Beckett-Jones Charitable Trust
D. S. Blount Educational Foundation
The Louis Calder Foundation
Westmoreland Davis Memorial Foundation
The Eisenman Foundation
The Hand Foundation
Eugenie and Joseph Jones Family Foundation
Mamie F. Martel Trust
Morris Morgenstern Foundation
National Science Foundation
Mary Moody Northen, Inc.
Whitehall Foundation, Inc.

Gifts in Kind

Many generous gifts are made to Washington and Lee in ways other than cash and securities. Listed here are the names who contributed Gifts in Kind for the 1982-83 year.

Mr. and Mrs. John B. Adams Jr.
Mr. Earle T. Andrews
Mr. William R. Bagby
The Hon. and Mrs. Robert O. Bentley Jr.
Mr. and Mrs. Edwin Page Bledsoe
Mr. John Bowen
Miss Carmen Clark
Dr. Fred C. Cole
Dr. and Mrs. Milton Colvin
Mr. and Mrs. Alan Corwin
The Hon. Edward S. Delaplaine
Miss Mary Unity Dillon
Miss Susan P. Dillon
Dr. Severn Duvall
Mr. Daniel M. Einstein
Dr. James D. Farquhar
Mr. John H. Ferguson
Mr. Wallace E. Fogo
Mrs. Richard France
Mr. W. Standish Gaylord
Mr. Jay Gilliam
Mr. Joseph M. Glickstein, Estate of
Mr. William D. Hager
Mr. John N. Harman III
Mrs. Freeman Hart
Miss Constance Harvey
Mrs. Robert L. Haynes

Mr. Frederick B. M. Hollyday, Estate of
Dr. Bion B. Howard
Mr. William H. Jeter Jr.
Mr. Stephen K. Kent Jr.
Mr. John B. Kinkead
R. Lacy, Inc.
Dr. Harry Lyons
Mr. Joseph O. Matthews
Professor Craig McCaughrin
Dr. Duncan McConnell
The Rev. Edward McCormick
Mr. Herbert G. McKay
Professor Iain McLean
Mr. Groke Mickey
Mr. H. Moog
Mr. Hulihan Williams Moore
Mrs. J. Preston Moore
Mr. Lindsey L. Moore
Mr. Donn R. Murray
Mr. and Mrs. Daniel Osburg
Mr. Hubert D. Osteen Jr.
Mr. Samuel K. Patton
Mr. Matthew Paxton Sr.
Mrs. John V. Pearson
Mrs. Cammie Ramsey
Mr. Sam Rayder
Mr. William B. Roberts
Mr. Robert Root
Ms. Mildred McCorkle Morgan Seder
Mr. Nicholas Harper Seder
Mrs. Mortimer Viser
Mr. Robert B. Weaver
Ms. Lisa J. Weinstein
Dr. and Mrs. Gibson J. Wells
Mr. Kirby White

Estates and Irrevocable Deferred Gifts

The following persons have either created an irrevocable deferred gift on behalf of Washington and Lee or have informed the trustees that they have included the University in their wills or estate plans.

Irrevocable deferred gifts are charitable arrangements whereby income is retained for the lifetime of the donor and/or his or her beneficiaries. An income tax deduction is available at the time the deferred gift is created even though the principal does not pass to Washington and Lee until the death of the donor or beneficiaries.

Justin G. Adams '70, '76L
C. Edmonds Allen '32
Charles V. Amole '29
Thomas D. Anderson '34L
Willis M. Anderson '52L
Edmund H. Armentrout '68
George S. Arnold '28L
W. D. Bain Jr. '49L
Edgar A. Basse Jr. '39
John W. Beaire '39L
Benjamin V. Blagg II '47L
Calhoun Bond '43
Harry Lee Bowman '36
David R. Braun '76
Harry J. Breithaupt Jr. '36
Irving B. Bricken '33
A. Compton Broders Jr. '38
William J. Brooks Jr. '33
Mr. and Mrs. Robert G. Brown '49
William E. Brown '30
George E. Burks '27
William Burtner '17, '21L
Calvin T. Burton '25
C. Lynch Christian Sr. '16
A. B. Claytor F
Henrietta B. Claytor F
A. Christian Compton '50, '53L
George D. Conrad '27L
Thomas A. Courtney III '51
George Lloyd Cowan III '48L
John L. Crist Jr. '45
Robert S. Curl '47
Calvin H. Curry Jr. '56
I. Langston Donkle III '74
Ben R. Downing Jr. P
M. Irvine Dunn Jr. '23
E. Stewart Epley '49
James D. Finley II '35L
William B. Fitzgerald F
Alvin T. Fleishman '41
James M. Franklin '35
Julian S. Fulcher III '74
Fred O. Funkhouser '34
William B. Geise Jr. '45
H. Mynders Glover '76
Horace Gooch Jr. '31L
Robert B. Graham '73
Edward S. Graves '30
Eugene E. Griese Jr. '46
Bernard Candler Grigsby II '72
John G. Guerrant '24

John G. Hamilton '32
Alexander M. Harman Jr. '44L
Frank B. Hayne '15
Lawrence P. Haynes '22, '25
Edward O. Henderson '25
John T. Herwick '36
Robert W. Hilton Jr. '38
Robert C. Hobson '40, '42L
Samuel B. Hollis '51
William B. Hoofstiller '36
Farris P. Hotchkiss '58
C. Royce Hough III '59
Woodson P. Houghton '15
William D. Hoyt Jr. '32
Mrs. William A. Hyman F
W. Gordon Iler II '51
Sidney Isenberg '42
Earl T. Jones '30
Hannibal N. Joyce '32L
Joseph J. Kaplan '28
Kenneth L. Keil '30
Christoph Keller Jr. '39
John G. Kennedy III '83
Robert L. King '24
S L Kopald Jr. '43
T. Kerr Laird '33
William H. Leedy '49
William Revell Lewis III '73
Herbert B. Luria III '31
William J. Luria '28
Lucile Emerson MacCorkle F
Mrs. Ross L. Malone F
Bertram B. Mantell '35
James Bland Martin '31L
D. Carleton Mayes '47
Herbert G. McKay '51L
Grace McPhail Mitchell F
Robert H. Moore Jr. '44
Mr. and Mrs. James P. Morefield '52L
Gus Morgan '35
Edwin A. Morris '26
George C. Morris Jr. '46
Mrs. Hilton W. Mount F
J. Peter G. Muhlenberg '50
John E. Neill '38
Milburn K. Noell Jr. '51, '54L

William A. Noell '64
Neilson J. November '45
E. Marshall Nuckols Jr. '33, '35L
Gilmore N. Nunn '31
Foster M. Palmer '34
Frank L. Paschall Jr. '43
Matthew W. Paxton Jr. '18, '20L
Markham L. Peacock Jr. '24
John T. Perry Jr. '41
Marvin B. Perry Jr. F
H. Merrill Plaisted III '57
William B. Poff '55L
Herbert Pollack '25
Lewis F. Powell Jr. '29, '31L
Benjamin L. Rawlins '30L
Robert R. Reid Jr. '49
Dewey A. Reynolds '22
Anne H. Roberts F
Paul A. Rockwell '12
Robert W. Root '42
J. Rucker Ryland '23
Ira H. Samelson '33
L. Roper Shamhart '47
Howard T. Shepherd '40
Margaret Shepherd F
Xen N. Sideris '52
Richard T. Sloan '42
John C. B. Smith Jr. '67
Jeffrey B. Spence '71
Mr. and Mrs. A. Erskine Sproul '37
Harold E. Sturgill '55
Charles A. Sweet '36
Robert Lee Telford '22
John Newton Thomas '24
Roland E. Thompson '52
Col. John H. Tucker Jr. '10
Norfleet R. Turner '51
W. Emory Waters '68
Harry W. Wellford '46
William C. Wilbur '37
George B. Wilkinson '26
Maxwell P. Wilkinson '28
Lewis D. Williams Jr. '37
Sherwood W. Wise Jr. '63
James H. Woosley '42
Ellis N. Zuckerman '49
11 Anonymous



ESTATES

Estate distributions received during the 1982-83 year came to a total of \$694, 827.

Adrian L. Bendheim Sr. P
Harry A. Berry Jr. '49, '51L
James A. Blalock '37L
H. Jackson Cary '43
Irvin W. Cubine '28
Gary H. Dobbs III '70
Garland McClung Feamster '23
Joseph M. Glickstein Jr. '20L
George W. Good '23
Graham Cameron Lytle '27
William M. and Annie
Harvey McElwee 1881
Sara Stone Miller F
William C. Norman '28
Geraldine Fleshman Pratt F
William Turner Ray Sr. '25
Eva K. Sheppard F
Marie C. Wingfield F

Gifts for Restricted Current Purposes, 1982-83

Each year generous gifts are made for expenditure on specific projects on programs within the current year's educational and general budget. As such these gifts are restricted as to use by the donors and are, therefore, not included in the unrestricted Annual Fund. Such gifts are vitally important to support academic enterprises of special focus.

Mr. and Mrs. A. Harris Adams F
Mr. Wesley E. Abrams '53
Mr. Edward Adler '79
Mr. and Mrs. Harry A. Alburger F
Alderson Legal Association
American Bar Association
Ms. Ann O. Ayer F
Mrs. Pearl E. Bailey F
Mr. William D. Bain Jr. '49L
Mr. Andrew N. Baur '66
Mr. Adrian L. Bendheim P
Mr. and Mrs. Joseph S. Bendheim F
Beta Commission, Kappa Alpha Order
Mr. and Mrs. Edwin Page Bledsoe '30
Ms. Mary McDowell V. Boone F
Mr. Edgar M. Boyd '42
Mr. F. Andrew Boyd '82
Brown, Drew, Apostolos, Massey & Sullivan
Mr. Rives S. Brown F
Mr. Martin P. Burks '32
Mr. Perry A. Cacace F
Professor Samuel Calhoun F
Mr. Ronald F. Calkins Jr. '82
Mr. Robert M. Campbell F
Mr. Robert J. Carson Jr. F
Charleston Chapter Washington & Lee Alumni
Mr. and Mrs. Leslie Cheek Jr. F
Dr. Carey D. Chisholm '76
Mr. Charles F. Clarke Jr. '38
Mr. H. R. Coates Jr. F
Mr. Carlyle V. D. Cochran F
Dr. Fred C. Cole F
Mrs. Grace Conn F
Mrs. Hervey Cook F
Mr. and Mrs. L. Arlen Cotter F
Mr. S. W. Dajani F
Mr. Hamilton C. Davis '80
Mrs. Elizabeth A. De Coux F
Ms. Lucy B. Eastham F
Mrs. La Prella Edens F

Mr. and Mrs. Marx Eisenman Jr. F
Mr. Klaus Eppler F
Mr. Miles A. Epps F
Mr. Alan K. Fendrich '74
Mr. John P. Fishwick P
Mr. Thomas C. Frost Jr. '50
Mr. and Mrs. James J. Fuld F
Mr. Robert A. Fulwiler Jr. '25
Mr. Howard L. Ganz F
Professor William S. Geimer F
Mr. and Mrs. Yale H. Gellman F
Mr. William A. Glasgow IV F
Mr. Bernard Gold F
Mr. F. Goodman Jr. F
Mr. Bruce N. Gordin '74
Mr. Herbert F. Gordon '53
Dr. Paul L. Gorsuch Jr. '75
Mr. William J. Goyer F
Mr. Henry W. Grady Jr. '53
Ms. Cynthia A. Greer F
Mr. William H. Greer Jr. F
Professor Roger D. Groot F
Mr. and Mrs. Henry Gunst Jr. F
Mr. and Mrs. H. H. Hart F
Mr. Andrew D. Heineman F
Dean Edward O. Henneman F
Mr. and Mrs. D. Rankin Hervey F
Mrs. Jane L. Heyward F
Professor Cleveland P. Hickman Jr. F
Mrs. Harold I. Hutzler F
Mr. Robert S. Jett Jr. F
Mrs. Katharine Michie Johnson F
Mrs. W. R. Jones F
Mrs. Edgar J. Kaufman F
Mr. Stephen R. Kay F
Miss Flora Kemp F
Dean Frederic L. Kirgis Jr. F
Mr. and Mrs. Edward M. Klein F
Mr. John Edward Lane III '74
Professor Charles V. Laughlin F
Ms. Barbara Lee F
Ms. Bernice F. Levin F
Ms. Dottie C. Liberles F
Mr. David H. Livingstone F
Mr. Wayne N. Lopkin F
Mr. and Mrs. Patrick H. Loughran F
Mr. John W. Luster '74
Dr. Harry Lyons '22
Lynchburg Book Club
Mr. and Mrs. Melvin Manhart F
Professor Toni M. Massaro F



Mr. and Mrs. C. Coleman McGehee F
Mr. and Mrs. James Bland Martin '31L
Mr. and Mrs. Howard Melton '36
Mr. Richard Merz F
Mr. Clark R. Mollenhoff F
Mr. and Mrs. Robert C. Morbeck F
Mr. and Mrs. Richard Moyer F
Judge Keith Nelson '53
Mr. Everett W. Newcomb Jr. '45
Mr. George E. Nowack Jr. '81L
Mr. and Mrs. Bernard Nugent F
Mr. and Mrs. Charles G. Nusbaum F
Ms. Cilla G. Nusbaum F
Dr. William C. Ober '70
Mr. and Mrs. Robert L. Palmer F
Mr. Russell Park '82
Mr. William R. Parks Jr. '82
Dr. and Mrs. Francis L. Peniston F
Captain and Mrs. Robert C. Peniston F
Mrs. William R. Perkins Jr. F
Dr. Marvin B. Perry Jr. F
Mr. W. H. Phelps F
Professor James M. Phemister F
Professor J. Timothy Philipps F
Mr. and Mrs. Murray Politis F
Mr. and Mrs. Charles C. Powell F
Mrs. Madge W. Putnam F
Mr. Emil C. Rassman '41A, '43L
Mr. George W. Ray F
Mr. Chester Q. Reeves F
Mr. and Mrs. Milton P. Reid II F
Ms. Carolyn J. Reiver F
Professor Wilfred J. Ritz '38
Dr. and Mrs. Richard S. Robbins F
Mr. William R. Rose II F
Ms. Peggy B. Rosenthal F
Mr. and Mrs. Richard H. Rowe F
Mr. and Mrs. C. P. Rozier F
Mr. Herbert R. Rubenstein '74
Professor Thomas L. Shaffer F
Mr. I. M. Sheffield III '53
Mr. John M. Shuey Jr. '73
Ms. Margaret C. Simon F
Ms. Mary Gwynn Simpson F
Stern Realty Corporation
Professor James W. H. Stewart '52
Professor Samuel E. Stumpf Jr. F
Mr. Harry Susman Jr. F
Mr. Michael L. Suthard F
Ms. Babette R. Tenzer F
Ms. Dorothy Thrawley F
Mr. and Mrs. Albert C. Traynham F
Mrs. Myron E. Tremain F
Dr. Charles W. Turner F
Professor Joseph E. Ulrich '59A, '61L
United Daughters of the Confederacy
Ms. Elsie Urbantke F
Virginia Foundation for
Independent Colleges
Mr. J. Addington Wagner '37L
Mrs. Ruth C. Wallerstein F
Ms. Jessica Bemis Ward F
Mr. and Mrs. H. W. Washington F
Mr. A. Sprunt Watkins '82
Mr. George H. Weatherly Jr. '84
Mr. Eric D. White '74
Mr. and Mrs. James W. Whitehead F
Professor Sarah K. Wiant '78L
Mr. John A. Williamson II '53
Mr. and Mrs. Grant A. Wilson Jr. F
Dr. Charles B. Witt Jr. F
Mr. Irvin E. Wolfson '75
Women's Club of Lynchburg
Mr. H. Lee Woosley III '82
Mr. and Mrs. Robert M. Yerke P
Ms. Nan J. Zeigler F
1 Anonymous Gift

Alumni Admissions Program Chairmen

Washington and Lee's Alumni Admissions Program, with alumni chairmen in 62 cities or areas, assists the University in identifying qualified young men for Washington and Lee and in providing information and assistance to these prospective students and their parents. In their work these volunteers provide a valuable service to Washington and Lee. Alumni knowing of a qualified prospective student should not hesitate to refer the prospect to the area alumni admissions chairman. They are listed here:

ALBUQUERQUE

Ronald L. Randel
Donrey Outdoor Advertising Co.
4115 Edith Blvd. NE
Albuquerque, N.M. 87103

ASHEVILLE, N.C.

Perry W. Bartsch Jr.
60 Stuyvesant Road
Asheville, N.C. 28803

ATLANTA

Michael T. Thornton
Dennis, Corry, Webb, Carloch
and Williams
2500 Peachtree Center Tower
230 Peachtree Street, N.W.
Atlanta, GA. 30303

BALTIMORE

Arthur P. Caltrider
139 Shetland Circle
Reisterstown, Md. 21136

BIRMINGHAM

John H. Scruggs
Vulcan Metal Products, Inc.
1 Industrial Park
Irondale, Ala. 35210

BOSTON

Stephen Y. McGehee
1340 North Street
Walpole, Mass. 02081

CHARLESTON, W.VA.

W. T. Brotherton Jr.
One Valley Square
Charleston, W.Va. 25301

CHARLESTON, S.C.

Howell Morrison
U.S. District Attorney's Office
P. O. Box 973
Charleston, S.C. 29402

CHARLOTTE

Douglas M. Faris
Miller, Johnston, Taylor & Allison
P. O. Box 36469
Charlotte, N.C. 28236

CHARLOTTESVILLE

B. Waugh Crigler
U.S. District Court
Western District of Appeals
P. O. Box 1109
Charlottesville, Va. 22902

CHATTANOOGA

Alexis Tarumianz Jr.
Chambliss, Bahner, Crutchfield,
Gaston & Irvine
1111 Maclellan Building
Chattanooga, Tenn. 37402

CHICAGO

Timothy F. Haley
Seyfarth-Shaw
42nd Floor
55 East Monroe
Chicago, Ill. 60603

CLEVELAND

Thomas E. Goss Jr.
McDonald & Co., Securities
29125 Chagrin Blvd.
Pepper Pike, Ohio 44122

COLUMBIA, S.C.

Claude M. Walker Jr.
1517 Berkeley Road
Columbia, S.C. 29205

COLUMBUS, GA.

Michael N. Herndon
The Auto Supply Co., Inc.
1510 First Avenue
Columbus, Ga. 31902

SOUTHERN CONNECTICUT

Christopher B. Burnham
Merrill Lynch, Pierce, Fenner
& Smith, Inc.
Five Landmark Square
Stamford, Conn. 06901

DALLAS

Michael B. Van Amburgh
American Appraisal Co.
12201 Merit Drive Suite 300
Dallas, Tex. 75351

DANVILLE

J. F. Dorman
202 Cheryl Drive
Danville, Va. 24541

DELAWARE

Benjamin M. Sherman
Sports Information Director
University of Delaware
105 Delaware Field House
Newark, Del. 19711

DELMARVA

Ernest I. Cornbrooks III
Webb, Burnett & Duvall
P. O. Box 910
Salisbury, Md. 21801

James M. Slay Jr.
Henry, Hairston & Price
P. O. Box 838
Easton, Md. 21601

DENVER

Charles W. Pride
AM Real Companies
1776 South Jackson
Suite 900
Denver, Colo. 80210

FORT WORTH

Jerry M. Baird
Mrs. Baird's Bakeries, Inc.
7301 South Freeway
Fort Worth, Tex. 76134

GREENSBORO

William K. Dunker
831 West Cornwallis Drive
Greensboro, N.C. 27405

GREENVILLE, S.C.

I. Langston Donkle
I. L. Donkle Co., Inc.
P. O. Box 8735
Greenville, S.C. 29604

HOUSTON

William H. Clemons
4100 Greenbrier #131
Houston, Tex. 77098

JACKSONVILLE

Harold H. Catlin
Howell, Howell, Liles, Braddock
& Milton
901 Blackstone Building
Jacksonville, Fla. 32202

KANSAS CITY

Todd L. Sutherland
Sutherland Lumber Co.
400 Main Street
Kansas City, Mo. 64111

LOS ANGELES

William Towler
464 South Palm Drive
Beverly Hills, Calif. 90212

LOUISVILLE

T. Harry Wall IV
Johnson & Higgins
505 S. 3rd St.
Louisville, Ky. 40202

MEMPHIS

Fred M. Ridolph
Armstrong, Allen, Brady
One Commerce Square
Memphis, Tenn. 38150

MIAMI

Mercer K. Clarke
Smathers & Thompson
Alfred I. duPont Building
Miami, Fla. 33131

MILWAUKEE

Thomas H. Baumann
Great Lakes Rubber
& Supply, Inc.
P. O. Box 06468
Milwaukee, Wisc. 53206

MINNEAPOLIS-ST. PAUL

David R. Braun
Mgr., LHFS Dept.
Travelers Insurance Co.
500 IDS Center
Minneapolis, Minn. 55402
Thomas H. McCarthy
Campbell-Mithun, Inc.
North Star Center
Minneapolis, Minn. 55402

MONTGOMERY

J. Michael Jenkins III
Jenkins Brick Co.
P. O. Box 91
Montgomery, Ala. 36101

NASHVILLE

Clay T. Jackson
Cooper, Love & Jackson Co.
P. O. Box 139
Nashville, Tenn. 37202

NEW JERSEY

F. S. Kirkpatrick
27 Academy Road
Madison, N. J. 07940

Theodore J. Van Leer
Van Leer Chocolate Corp.
110 Hoboken Ave.
Jersey City, N. J. 07302

NEW ORLEANS

John R. Sarpy
Porteous, Toledano, Hainkel
& Johnson
704 Carondelet Street
New Orleans, La. 70130

NEW YORK CITY

Donald T. McMillan
29 Cambridge Avenue
Garden City, N. Y. 11530

OKLAHOMA CITY

John C. McMurry
625 N. W. 13th
Oklahoma City, Okla. 73103

PENINSULA, VA.

Kendall C. Jones Jr.
137 Chesapeake Ave.
Newport News, Va. 23607

PHILADELPHIA

Bruce C. Lee
Bolger & Picker
860 Suburban Station Bldg.
Philadelphia, Pa. 19103

PITTSBURGH

John E. Passavant III
1903 Shaler Drive
Glenshaw, Pa. 15116

PORTLAND, ORE.

Rev. G. P. Pardington III
633 S. W. Montgomery St.
Portland, Ore. 97201

RALEIGH-DURHAM

E. B. Vaden Jr.
3519 Turnbridge Drive
Raleigh, N. C. 27609

RICHMOND

Glenn R. Moore
Hirschler, Fleischer, Weinberg,
Cox & Allen
Main Street Centre
629 E. Main St.
P. O. Box 1Q
Richmond, Va. 23202

ROANOKE

James W. Jennings Jr.
105 Franklin Road, SW
Roanoke, Va. 24004

SAVANNAH

Richard H. Middleton Jr.
P. O. Box 10006
Savannah, Ga. 31412

SAN ANTONIO

H. Drake Leddy
Arthur Andersen & Co.
Suite 600
425 Soledad Street
San Antonio, Tex. 78205

SAN DIEGO

John D. Klinedinst
Whitney & Klinedinst
1241 State Street
San Diego, Calif. 92101

SAN FRANCISCO

Nat W. Baker
1 Post, Room 1800
San Francisco, Calif. 94104

SEATTLE

Fred G. Lackmann Jr.
3795 N. 97th
Seattle, Wash. 98115

SHREVEPORT

T. Haller Jackson III
Tucker, Martin, Holder, Jeter
& Jackson
1300 Beck Building
Shreveport, La. 71101

SPARTANBURG

David A. Geer III
Milliken & Co.
Box 1926
Spartanburg, S. C. 29304

ST. LOUIS

Wallace Neidringhaus
First National Bank in St. Louis
510 Locust, P. O. Box 267
St. Louis, Mo. 63166

TAMPA

John W. Robinson IV, Esq.
Fowler, White, Gillen, Boggs
Villareal & Banker P.A.
501 E. Kennedy Blvd.
Tampa, Fla. 33602

TIDEWATER, VA.

William A. Noell Jr.
Assistant General Attorney
Norfolk Southern Corp.
Law Department
1 Commercial Plaza, 3rd Floor
Norfolk, Va. 23510

TUCSON

Lee Mullins
4917 E. Roberts Place
Tucson, Ariz. 85711

TULSA-BARTLESVILLE

William J. Flesher
Phillips Petroleum
Adams Building
Bartlesville, Okla.

WASHINGTON, D.C.

Duncan S. Klinedinst
Hogan and Hartson
815 Connecticut Ave., N.W.
Washington, D.C. 20006

WESTCHESTER, NY

Donald S. Hillman
223 Fox Meadow Road
Scarsdale, N.Y. 10583

WINCHESTER

J. E. Wetsel Jr.
P. O. Box 2760
20 South Cameron Street
Winchester, Va. 22601

WINSTON-SALEM

James S. Mahan III
Wachovia Bank & Trust Co.
P. O. Box 3099
Winston-Salem, N. C. 27104

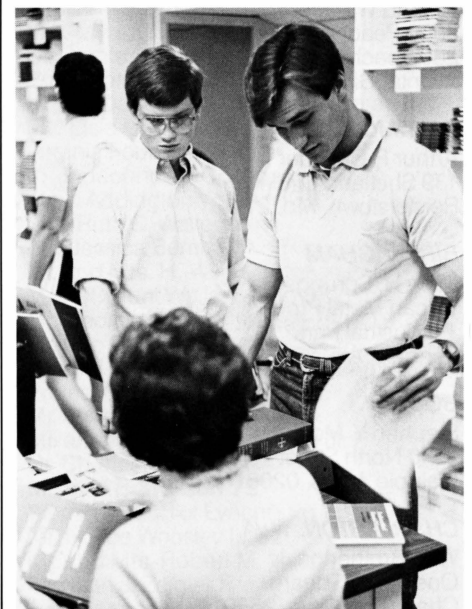

Chapter Presidents

As of October 1, 1983

APPALACHIAN

Robert A. Vinyard
Smith, Robinson & Vinyard
117 W. Main St.
Abingdon, Va. 24210

ARKANSAS

Lee S. Thalheimer '73
#1 Capitol Mall, 4B-206
Little Rock, Ark. 72201

ATLANTA

Beverly M. Dubose III '62
2100 Garraux Rd. N.W.
Atlanta, Ga. 30327

AUGUSTA-ROCKINGHAM

Ross V. Hersey '40
1060 Lyndhurst Rd.
Waynesboro, Va. 22980

BALTIMORE

William P. Englehart '73
204 W. Pennsylvania Ave.
Towson, Md. 21204

BIRMINGHAM

Kimble Ratliff Jr. '76
2100 1st Ave. North
Birmingham, Ala. 35203

BLUE RIDGE

Homer D. Winter III '69
Route 1, Box 4 Fairgrove
Earlsville, Va. 22936

CENTRAL FLORIDA

Warren E. Wilcox Jr. '57
Sun First National Bank Orlando
P. O. Box 3833
Orlando, Fla. 32897

CENTRAL MISSISSIPPI

Joseph P. Wise '74
P. O. Box 651
Jackson, Miss. 39205

CHARLESTON, S.C.

Edward C. Morrison '80
55½ Church St.
Charleston, S.C. 29401

CHARLESTON, W.VA.

Benjamin L. Bailey '75
U.S. Dept. of Justice
P. O. Box 3234
Charleston, W.Va. 25332

CHARLOTTE

Luther H. Dudley II '76
1995 Ferncliff Rd.
Charlotte, N.C. 28211

CHATTANOOGA

Allen C. Brown '72
Brown Associates, Inc.
819 Broad St.
Chattanooga, Tenn. 37402

CHICAGO

Stanley A. Walton III '62
One First National Plaza,
Room 5000
Chicago, Ill. 60603

CINCINNATI

Otis R. Hess Jr. '61
Great American Surplus
Lines Ins. Co.
10495 Montgomery Rd.
Cincinnati, Ohio 45242

CLEVELAND

Sidmon J. Kaplan '56
Prescott/Landseair, Inc.
623 Euclid Ave.
Cleveland, Ohio 44114

CUMBERLAND VALLEY

Roger J. Perry '52
P.O. Box 151
Charles Town, W.Va. 25414

DALLAS

J. Bowman Williams '75
4133 Amherst
Dallas, Tex. 75225

DELAWARE

Benjamin M. Sherman '75
123 King William St.
Newark, Del. 19711

DEL-MAR-VA

Alex P. Rasin III '65
Rasin & Rasin
Box 228
Chestertown, Md. 21620

DENVER

Charles W. Pride '72
AM Real Companies
1776 S. Jackson, Suite 900
Denver, Colo. 80210

DETROIT

John F. Mozena '67
274 Lewiston Rd.
Grosse Pointe Farms, Mich. 48236

EASTERN KENTUCKY

John R. Bagby '73L
Prudential-Bache Securities
301 East Vine St.
Lexington, Ky. 40507

EASTERN NORTH CAROLINA

Gregory B. Crampton '69
P. O. Box 2387
Raleigh, N.C. 27602

FLORIDA WEST COAST

James O. Davis III '79
Carlton Fields Ward Emmanuel
Smith & Cutler
P. O. Box 3239
Tampa, Fla. 33601

FORT WORTH

Tom L. Larimore '59
VP The Western Co. of
North America
P. O. Box 186
Fort Worth, Tex. 76101

GULF STREAM

Mercer K. Clarke '66
Smathers & Thompson
1301 Alfred I. DuPont Bldg.
Miami, Fla. 33131

HOUSTON

W. B. Ogilvie Jr. '64
11847 Memorial Dr.
Houston, Tex. 77024

INDIANAPOLIS

Mark L. Dicken '78L
P. O. Box 44128
Indianapolis, Ind. 46204

JACKSONVILLE

Gerald Weedon '70
1001 Greenridge Rd.
Jacksonville, Fla. 32207

KANSAS CITY

Todd Sutherland '81
1919 West 50th St.
Westwood Hills, Kan. 66205

LONG ISLAND

Kenneth B. Van de Water Jr. '41
174 Parsons Dr.
Hempstead, L.I., N.Y. 11550

LOS ANGELES

David J. McLean '78
11917 Laurelwood Dr. #2
Studio City, Calif. 91604

LOUISVILLE

Thomas H. Wall IV '75
Johnson & Higgins
505 South Third St.
Louisville, Ky. 40202

LYNCHBURG

Marc A. Schewel '69
3219 Azalea Pl.
Lynchburg, Va. 24503

MIDDLE TENNESSEE

Clay T. Jackson '76
Coopers, Love, Jackson Co.
P. O. Box 139
Nashville, Tenn. 37202

MID-SOUTH

Thomas F. Baker IV '71
2137 Rolling Valley Dr.
Germantown, Tenn. 38138

MINNESOTA

Thomas H. McCarthy '79
Campbell-Mithun, Inc.
North Star Center
Minneapolis, Minn. 55402

MOBILE

McGowin I. Patrick '60
P. O. Box 69
Mobile, Ala. 36601

MONTGOMERY

J. Michael Jenkins III '64
1655 Gilmer Ave.
Montgomery, Ala. 36104

NEW ENGLAND

Alan D. Frazer '72
23 Bacon St.
Bedford, Mass. 01730

NEW ORLEANS

Frederick L. Bates '76
Bates, Buras & Associates
100 Maritime Bldg.
New Orleans, La. 70130

NEW YORK

David L. Dowler '69
35 E. 68th St.
New York, N.Y. 10021

NORTHERN NEW JERSEY

Russell L. Hewit '74, '77L
Dughi & Hewit
P. O. Box 516
Westfield, N.J. 07091

NORTHWEST LOUISIANA

G. Archer Frierson II '73
Route 1, Box 236
Shreveport, La. 71115

OKLAHOMA CITY

John C. McMurry '66
625 N.W. 13th St.
Oklahoma City, Okla. 73103

ORANGE COUNTY

Paul A. Brower '68
23961 Calle de la Magdalena
Suite 534
Laguna Hills, Calif. 92653

**PALM BEACH-
FT. LAUDERDALE**

Nicholas S. Smith '63
129 Le Hane Tr.
North Palm Beach, Fla. 33408

PALMETTO

Julian J. Nexsen Jr. '76
Nexsen, Pruet, Jacobs, Pollard
P. O. Box 2426
Columbia, S.C. 29202

PENINSULA

Conway H. Shield III '64, '67L
James, Blechman, Woltz, Kelly
Box 78
Newport News, Va. 23607

PENSACOLA

C. Miner Harrell '71
3725 Piedmont Rd.
Pensacola, Fla. 32503

PHILADELPHIA

Martin F. Bowers '80
1030 E. Lancaster Ave., Apt. 1014
Rosemont, Pa. 19010

PHOENIX

Walter E. Hunter '50
6349 N. 78th St., #143
Scottsdale, Ariz. 85253

PIEDMONT

John A. Cocklereece Jr. '76, '79L
Womble Carlyle Sandridge & Rice
Wachovia Bldg., Suite 2400
Winston-Salem, N.C. 27102

PITTSBURGH

Richard M. Johnston '56
Hillman Co.
2000 Grant Bldg.
Pittsburgh, Pa. 15219

RICHMOND

William C. French '73
115 Tuckahoe Blvd.
Richmond, Va. 23226

ROANOKE

Arnold P. Masinter '62
2430 Cornwallis Ave. S.E.
Roanoke, Va. 24014

ROCKBRIDGE

Greg C. Raetz '71
611 Stonewall St.
Lexington, Va. 24450

SAN ANTONIO

H. Drake Leddy '71
Arthur Andersen & Co.
425 Soledad St., Suite 600
San Antonio, Tex. 78205

SAN DIEGO

John D. Klinedinst '71, '78L
Whitney & Klinedinst
1241 State St.
San Diego, Calif. 92101

SAN FRANCISCO BAY AREA

W. Nat Baker '67
2737 Polk St., Apt. #5
San Francisco, Calif. 94109

ST. LOUIS

J. J. Landers Carnal '79
35 Woodcrest
St. Louis, Mo. 63124

SHENANDOAH

William W. Pifer '76
Box 725
Winchester, Va. 22601

SOUTH CAROLINA PIEDMONT

I. Langston Donkle III '74
P. O. Box 695
Greenville, S.C. 29602

SOUTHSIDE VIRGINIA

Robert T. Vaughan '79L
1005 Washington Ave.
South Boston, Va. 24592

SPARTANBURG

Arthur F. Cleveland II '71
241 Mills Ave.
Spartanburg, S.C. 29302

TIDEWATER

A. Dickinson B. Phillips '76
1545 Cedar Ln.
Norfolk, Va. 23508

TRI STATE

Charles F. Bagley III
Campbell, Woods, Bagley,
Emerson, McNeer & Herndon
P. O. Box 1835
Huntington, W.Va. 25701

TUCSON

Edwin M. Gaines '50
5525 N. Sundance Pl.
Tucson, Ariz. 85718

TULSA

William J. Flesher '77
Phillips Petroleum Co.
16 Phillips Bldg.
Bartlesville, Okla. 74004

UPPER POTOMAC

Albert D. Darby Jr. '43
507 Cumberland St.
Cumberland, Md. 21502

WASHINGTON, D.C.

Thomas L. Howard '68
Colton & Boykin
1133 15th St. N.W.
Washington, D.C. 20005

WESTCHESTER/FAIRFIELD CO.

Christopher B. Burnham '80
Merrill Lynch Pierce Fenner
& Smith
5 Landmark Square
Stanford, Conn. 06901

WEST TEXAS

Stephen H. Suttle '62
1406 Woodland Trail
Abilene, Tex. 79605

WISCONSIN

Thomas H. Baumann '76
5900 N. Shoreland Ave.
Milwaukee, Wis. 53217

Class Agents—Heroes of the Annual Fund

Washington and Lee's Annual Fund has been among the most successful in the nation for at least the last decade. The heroes of that success have been the Class Agents because each year reaching the Annual Fund goal depends almost entirely on their efforts. No one has done more than the Class Agents to help Washington and Lee maintain its strength and the quality of its educational program.

Very few institutions place as much trust and reliance in Class Agents as does Washington and Lee. It can truly be said that if the Class Agents don't do the job, it doesn't get done. Under the leadership and guidance of the Annual Fund Chairman and the Steering Committee, the Class Agents set their own class goals; plan and manage their own class campaigns; and handle their own mailings, from writing the letters to getting them stuffed, stamped, and posted. The Class Agent who does more than is asked is the rule, not the exception. Their outstanding record of success testifies to their devotion, dedication, and plain hard work.

Once again in 1983-84 they face a formidable task—the Annual Fund goal is \$1,525,000, an increase of 10 percent over the amount raised last year. Those whose names are listed below deserve both the support and the gratitude of all who care for Washington and Lee.

1983-84 ANNUAL FUND ORGANIZATION

Chairman: James A. Meriwether '70

ANNUAL FUND STEERING COMMITTEE

G. Archer Frierson II '73
Milton T. Herndon '56L
Charles D. Hurt Jr. '59
James W. Jennings Jr. '65, '72L
Jody S. Kline '68, '74L
John E. Neill '38
Jack B. Porterfield Jr. '49L
Edgar L. Smith '39L
W. Martin Kempe (Past Parents)
Sanford R. Singer (Current Parents)

**Reunion Classes*

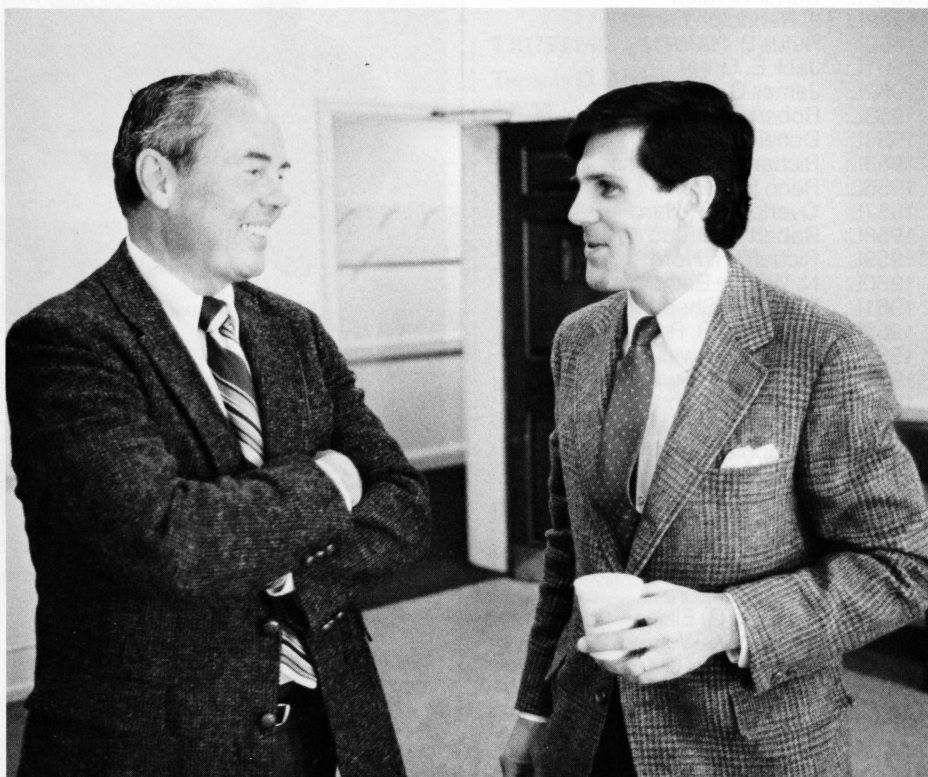

President John D. Wilson talks with 1983-84 Annual Fund Chairman James A. Meriwether, '70, before the beginning of Steering Committee workshop.

CLASS AGENTS: ACADEMIC

1915A: Rupert N. Latture
1916A: Edwin B. Shultz
1917A: William J. Cox
1918A: Allein Beall Jr.
1921A: Samuel L. Raines
1923A: Frank B. Hurt
1925A: Earle T. Andrews
1926A: Thomas T. Moore
1929A: T. Graham Gibson
1930A: Virginius J. Barnett
1931A: Houston M. Minniece
1933A: Charles J. Longacre
*1934A: Scott Mosovich
1935A: Loyal P. Gassman
1936A: George W. Harrison
1937A: Richard K. Stuart
1938A: David N. Walker
*1939A: Victor F. Radcliffe
1940A: Ross V. Hersey
1941A: Alvin T. Fleishman
1942A: Richard T. Wright
1943A: Albert D. Darby Jr.
*1944A: George T. Wood
1945A: E. Dean Finney
1946A: M. Pressley Mead
1947A: Warren G. Merrin
1948A: William W. Burton
*1949A: Mark W. Saur
1950A: William N. Clements II
1951A: Joseph B. McCutcheon
1952A: Wayne D. McGrew Jr.
1953A: Hayes C. McClerkin Jr.
*1954A: Frank A. Parsons
1955A: J. Hardin Marion

1956A: J. Richard O'Connell
1957A: Richard R. Warren
1958A: Malcolm A. Clinger Jr.
*1959A: T. B. Bryant III
1960A: Malcolm Lassman
1961A: William M. Bowen
1962A: William L. Roberts Jr.
1963A: Charles T. McCord III
*1964A: William M. Schildt
1965A: J. Wood Rutter II
1966A: Michael E. Lawrence
1967A: John S. Graham III
1968A: Buddy Atkins
*1969A: John F. Carrere Jr.
1970A: Willard B. Wagner III
1971A: Joseph B. Tompkins Jr.
1972A: Stephen W. Robinson
1973A: Donald D. Eavenson Jr.
*1974A: William P. Wallace Jr.
1975A: Robert A. Keatley
1976A: Clay T. Jackson
1977A: Joseph L. Carrere
1978A: James M. Underhill
*1979A: C. Stephen Jones
1980A: P. Craig Cornett
1981A: Christopher Gammon
1982A: S. Braxton Puryear
1983A: Bennett L. Ross

CLASS AGENTS: LAW

1933L: Franklin R. Bigham
*1934L: Sherwood W. Wise
1935L: Thomas E. Sparks
1936L: William L. Martin
1937L: Joseph Arnold

- *1939L: Thomas A. Williams
- 1940L: Harry R. Stephenson Jr.
- 1941L: Charles M. Landrum Jr.
- 1942L: Clifford L. Walters
- 1948L: Carter R. Allen
- *1949L: J. Randolph Larrick
- 1950L: Rufus B. Hailey
- 1951L: Jack E. Greer
- 1952L: James C. Reed Jr.
- 1953L: Robert L. Banse
- *1954L: Donald R. Klenk
- 1955L: Richard W. Hudgins
- 1956L: Reno S. Harp III
- 1957L: Overton P. Pollard
- 1958L: Robert E. Stroud
- *1959L: Richard H. Horn
- 1960L: N. William Bath
- 1961L: Robert E. Shepherd Jr.
- 1962L: Raymond R. Robrecht Jr.
- 1963L: Paul H. Boswell
- *1964L: Thomas W. Budd
- 1965L: James E. Kulp
- 1966L: James S. Maffitt
- 1967L: Joseph D. Logan III
- 1968L: George A. Ragland
- *1969L: David D. Redmond
- 1970L: D. Whitney Thornton II
- 1971L: David L. Baird Jr.
- 1972L: James A. Philpott Jr.
- 1973L: John C. Moore
- *1974L: Stephen G. Elkins
- 1975L: Thomas K. Wotring
- 1976L: Nan and Hal Clarke
- 1977L: Douglas M. Thomas
- 1978L: Derek Swope
- *1979L: John F. Murphy
- 1980L: Jacquelyn K. Boyden
- 1981L: David G. Weaver
- 1982L: Robert M. Couch
- 1983L: Matthew L. Kimball

**Reunion Classes*



Chairman Meriwether (center) with Steering Committee members James W. Jennings Jr., '65, '72L, (left) and Jody D. Kline, '68, '74L.



Steering Committee workshop participants are President Wilson, Jack B. Porterfield Jr., '59L, and Edgar L. Smith, '39L.

Board of Trustees

TRUSTEES

JAMES M. BALLENGEE
Rector
Chairman and President
Enterra Corporation
Radnor, Pennsylvania

JOHN D. WILSON
President
Washington and Lee University
Lexington, Virginia

F. FOX BENTON JR.
Chairman and Chief Executive Officer
Houston Oil Fields Company
Houston, Texas

THOMAS B. BRANCH III
Attorney
Wildman, Harrold, Allen,
Dixon & Masinter
Atlanta, Georgia

FRANK C. BROOKS
Executive Vice President
Tongue, Brooks & Company, Inc.
Baltimore, Maryland

THOMAS HAL CLARKE
Attorney
Mitchell, Clarke, Pate,
Anderson & Wimberly
Atlanta, Georgia

A. CHRISTIAN COMPTON
Justice
Supreme Court of Virginia
Richmond, Virginia

E. WALLER DUDLEY
Attorney
Boothe, Prichard & Dudley
Alexandria, Virginia

HOUSTON H. HARTE
Chairman of the Board
Harte-Hanks Communications, Inc.
San Antonio, Texas

C. ROYCE HOUGH III
Group Vice President
Wachovia Bank & Trust Company
Winston-Salem, North Carolina

JOSEPH S. KEELTY
President
James Keelty and Company
Timonium, Maryland

CHRISTOPH KELLER JR.
Bishop Retired,
The Episcopal Diocese of Arkansas
Inglewood Plantation
Alexandria, Louisiana

S L KOPALD JR.
Group Vice President
Witco Chemical Corporation
Memphis, Tennessee

H. GORDON LEGGETT JR.
Vice President,
Personnel and Public Relations;
Secretary
Leggett Stores, Inc.
Lynchburg, Virginia

SYDNEY LEWIS
Chairman and Chief Executive Officer
Best Products Company, Inc.
Richmond, Virginia

ROSS R. MILLHISER
Vice Chairman
Philip Morris, Inc.
New York, New York

J. ALVIN PHILPOTT
Former President
Burlington Furniture
Lexington, North Carolina

EDGAR F. SHANNON JR.
Commonwealth Professor of English
The University of Virginia
Charlottesville, Virginia

ISAAC N. SMITH JR.
President and Director
Kanawha Banking and Trust Company
Charleston, West Virginia

JERRY G. SOUTH
President
BA Mortgage and International
Realty Corporation
San Francisco, California

GUY T. STEUART II
President
Steuart Investment Company
Washington, D.C.

CALVERT THOMAS
Owner
Thomas Cadillac, Inc.
Hartford, Connecticut

J. THOMAS TOUCHTON
Managing Partner
The Witt—Touchton Company
Tampa, Florida

JACK W. WARNER
Chairman and President
Gulf States Paper Corporation
Tuscaloosa, Alabama

FRANK G. YOUNG
Vice President,
Secretary and Director
Marshall R. Young Oil Company
Fort Worth, Texas

JAMES W. WHITEHEAD
Secretary
Washington and Lee University
Lexington, Virginia

TRUSTEES EMERITI

THOMAS D. ANDERSON
Attorney
Anderson Brown Orn & Jones
Houston, Texas

JOSEPH EARLE BIRNIE
Retired President and
Chairman of the Board
The National Bank of Georgia
Atlanta, Georgia

JAMES STEWART BUXTON
Retired Stockbroker
Mitchell, Hutchins & Company, Inc.
Memphis, Tennessee

THOMAS C. FROST
Chairman of the Board
Cullen/Frost Bankers, Inc. and
Frost National Bank
San Antonio, Texas

JOSEPH LAMAR LANIER
Retired President
West Point-Pepperell Company
West Point, Georgia

JOSEPH T. LYKES JR.
Retired Chairman of the Board
Lykes Bros. Steamship Company, Inc.
New Orleans, Louisiana

MRS. JAMES BLAND MARTIN
Gloucester, Virginia

E. MARSHALL NUCKOLS JR.
Rector Emeritus
Retired General Counsel and
Senior Vice President
Campbell Soup Company
Weston, Vermont

LEWIS F. POWELL JR.
Associate Justice
The Supreme Court of the United States
Washington, D.C.

ISADORE M. SCOTT
Chairman of the Board
TOSCO Corporation
Philadelphia, Pennsylvania

JOHN M. STEMMONS
Chairman
Industrial Properties Corporation
Dallas, Texas

JOHN NEWTON THOMAS
Rector Emeritus
Emeritus Professor of
Systematic Theology
Union Theological Seminary
Richmond, Virginia

JOHN W. WARNER
United States Senator (R-Va.)
Washington, D.C.

JOHN MINOR WISDOM
Senior Judge
Fifth United States Circuit Court
New Orleans, Louisiana

The Alumni Magazine of
WASHINGTON AND LEE UNIVERSITY
(USPS 667-040)
Lexington, Virginia 24450



Second Class Postage Paid
At Lexington, Virginia 24450
And Additional Mailing Offices

MR DANIEL T BALFOUR
211 RALSTON RD
RICHMOND VA
23229

037556