

the alumni magazine of washington and lee university

OCTOBER 1980

W  
&L

Arch.  
378.755  
W317a1u

THE UNIVERSITY LIBRARY  
WASHINGTON & LEE UNIVERSITY  
LEXINGTON, VA. 24451  
OCT 3 0 1980

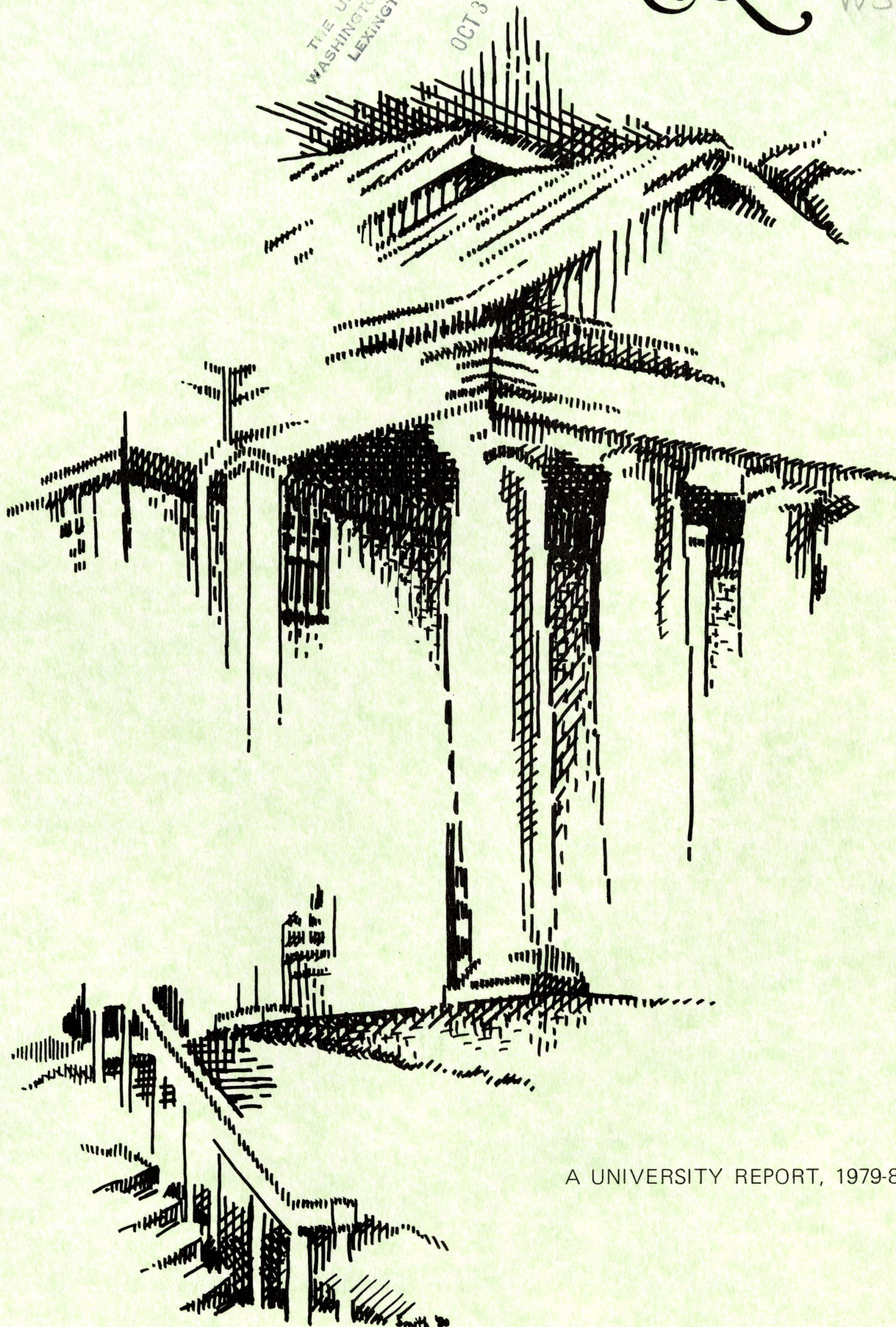

A UNIVERSITY REPORT, 1979-80





the alumni magazine of washington and lee

(USPS 667-040)

Volume 55, Number 7, October 1980

William C. Washburn, '40 .....*Editor*  
Romulus T. Weatherman .....*Managing Editor*  
Robert S. Keefe, '68 .....*Associate Editor*  
P. Craig Cornett, '80 .....*Assistant Editor*  
Joyce Carter .....*Editorial Assistant*  
W. Patrick Hinely, '73 .....*Photographer*

## TABLE OF CONTENTS

President's Message .....	1
State of Admissions .....	3
Back Campus Tour .....	10
Summary Statement, 1979-80 .....	18
Budget, 1980-81 .....	19
Development Progress .....	20
Total Gift Support .....	21
Robert E. Lee Associates .....	22
Annual Fund .....	29
Academic Classes .....	29
Law Classes .....	42
Parents .....	46
Friends .....	48
Capital Gifts .....	49
VFIC/Business and Industry .....	50
Deferred Gifts .....	52
Memorials .....	52
Foundations .....	52

*Published in January, March, April, May, July, September, October, and November by Washington and Lee University Alumni, Inc., Lexington, Virginia 24450. All communications and POD Forms 3579 should be sent to Washington and Lee Alumni, Inc., Lexington, Va. 24450. Second class postage paid at Lexington, Va. 24450 and additional mailing offices.*

## Officers and Directors Washington and Lee Alumni, Inc.

RICHARD A. DENNY JR., '52, Atlanta, Ga.  
*President*

WILLIAM B. OGILVIE, '64, Houston, Texas  
*Vice President*

PAUL E. SANDERS, '43, White Plains, N.Y.  
*Treasurer*

WILLIAM C. WASHBURN, '40, Lexington, Va.  
*Secretary*

LEROY C. ATKINS, '68, Lexington, Va.  
*Assistant Secretary*

PETER A. AGELASTO III, '62, Norfolk, Va.

W. DONALD BAIN, '49, Spartanburg, S.C.

ANDREW N. BAUR, '66, St. Louis, Mo.

EDGAR M. BOYD, '42, Baltimore, Md.

JAMES F. GALLIVAN, '51, Nashville, Tenn.

OWEN H. HARPER, '59, Pasadena, Calif.

G. RUSSELL LADD, '57, Mobile, Ala.

WILLIAM E. LATTURE, '49, Greensboro, N.C.

JOHN H. MCCORMACK JR., '50, Jacksonville, Fla.

WILLIAM C. NORMAN JR., '56, Crossett, Ark.



ON THE COVER: A pen-and-ink rendering of the facade of McCormick Hall, the former home of the undergraduate library, and now the refurbished quarters of the School of Commerce, Economics, and Politics. The school occupied the building this fall. The drawing is by Drayton N. Smith, '74, a *cum laude* art graduate of W&L. He now has an art studio in Baltimore.



---

To alumni, parents, members of the business community, and other friends and supporters of Washington and Lee University:

This issue of the *Alumni Magazine* is our annual report of the achievements of the University Development Program, emphasizing not only the successes of the past year but the steady, sometimes agonizingly slow progress toward the objectives of our decade-long fund-raising effort. Our proximity to these goals is spelled out in some detail on Page 20, and I hope you will examine this important information with the same mixture of pride and concern that I feel when I consider these figures. As impressive as our achievements have been to date, the task remaining is a challenge of sobering dimension: We must raise \$12.5-million by December 31, 1981. To succeed, we must attract this support at an unprecedented pace. We *must* succeed, for the bulk of our remaining need is endowment, that vital, permanent resource that will undergird the operation of our new facilities and the programs they support. As always, our hope for success will rest on the shoulders of a relatively small number of dedicated friends. This report acknowledges our gratitude to these friends, even as it calls attention to our urgent need for even greater acts of generous endorsement.

From time to time, the report issue of the *Alumni Magazine* has focused attention on other aspects of Washington and Lee's constant efforts to merit your pride and support. As competitive as private colleges and universities may be for philanthropic assistance, they are equally competitive in their quest for good students. We hope that the following article by our admissions director, Bill Hartog, will provide you with new insights as to just how Washington and Lee is confronting the challenge in undergraduate admissions. His report reflects a new vitality in our student recruiting efforts that is producing highly gratifying results. While the emphasis here is on undergraduate admissions, it is important to note that our Law School admissions program continues to attract the strong flow of applications from highly qualified candidates that has become characteristic of this important part of our University.

I invite your careful attention to this magazine issue. Its content is important, not only for what it says of the present and recent past, but for what it says about Washington and Lee's future. There are busy days and hard work ahead for us all.

by Robert E. R. Huntley  
President of the University

*"This Report  
Acknowledges Our  
Gratitude . . . Even  
As It Calls  
Attention to Our  
Urgent Need  
For Even Greater  
Acts of Generous  
Endorsement"*

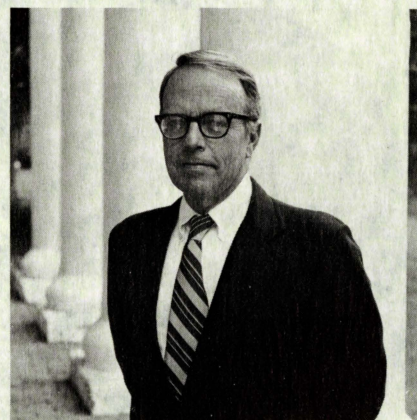

*President Huntley*

*Photographs by  
W. Patrick Hinely, '73  
and Tamara Teal*



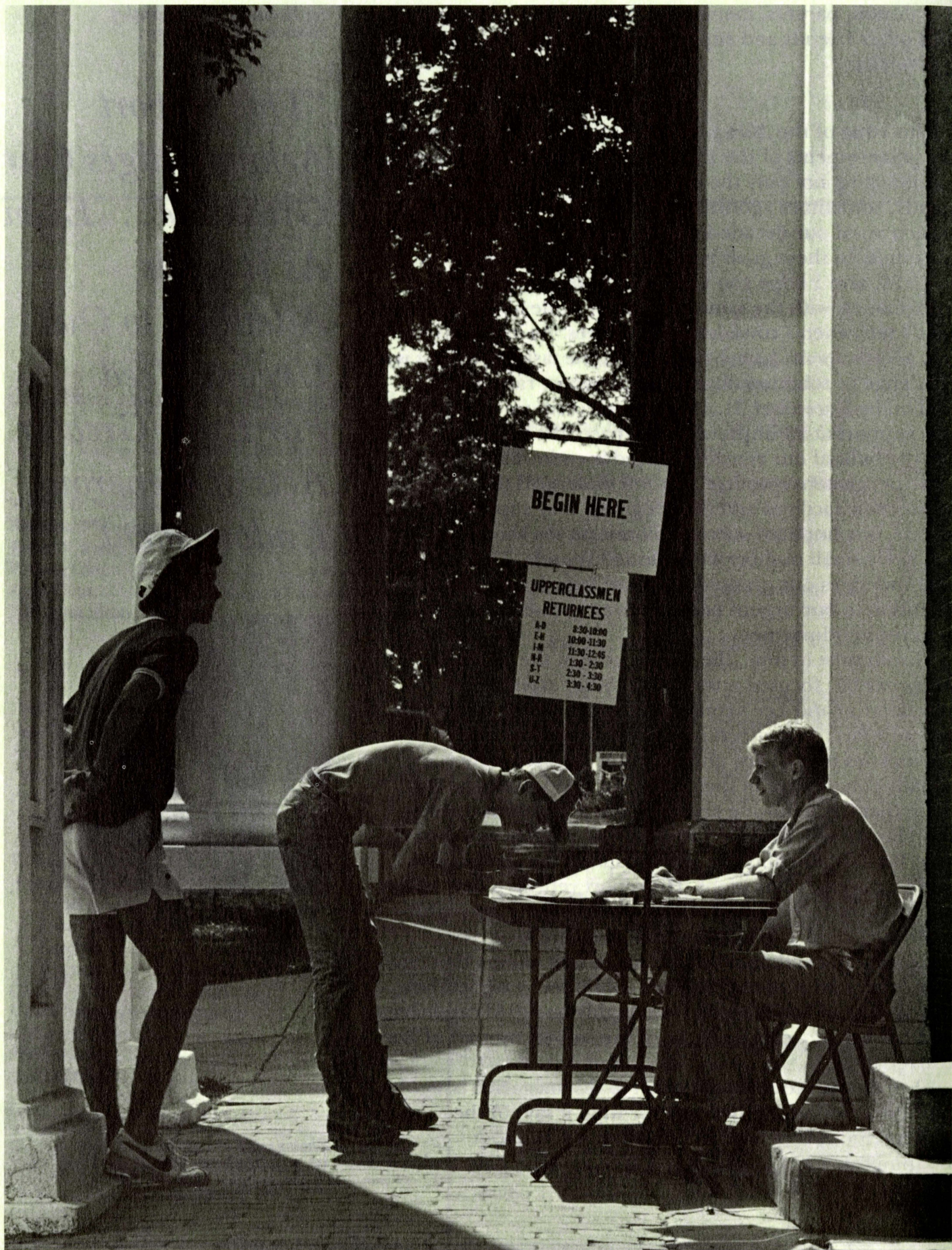



By virtually every yardstick, 1980 was a banner year in admissions at Washington and Lee. We had more applications (1,413) than in any year since 1966, and a 30 percent increase over the number a year ago. By objective measurement, the Class of '84 presents the strongest qualitative academic profile the University has seen since 1973.

Only in one respect was the 1980 admissions picture less than successful: financial aid.

For the first time in four years, our resources were insufficient to meet the demonstrated need of all the applicants we accepted.

Among the 343 freshmen Washington and Lee enrolled in September were 11 National Merit Scholars; a year ago we enrolled six—a W&L record—and were delighted. This year our freshman class includes 15 young men who were valedictorians of their secondary-school graduating classes, and five who were salutatorians. Mean Scholastic Aptitude Test (SAT) scores this fall were 560 (verbal) and 600 (math), up 16 points from a year ago, and the highest since 1973. Eighty percent of the new freshmen graduated in the top two-fifths of their classes, and 31 percent were in the top tenth.

In nonacademic terms, the Class of '84 is in many ways similar to its predecessor classes. Sixty percent are graduates of public schools, 40 percent of private schools. Three quarters of them come from 10 states—in order, Virginia, Texas, New York, Maryland, New Jersey, Florida, Pennsylvania, North Carolina, Connecticut and Georgia. Seventy percent of the members of the class have indicated they plan careers in just three fields: business, law, and medicine. Forty-two percent of the new freshmen report their parents' income exceeds \$50,000; conversely, 20 percent of the freshmen are receiving some form of need-based financial aid from the University.

The dilemma that faces Washington and Lee in the '80s—and beyond—is this: As strong as we are (and as strong as our reputation may be), we cannot assume that we will automatically attract classes of such strength in the years ahead. This warning derives in part from a simple look at some of the statistics that describe the portion of the population that will reach college age in this decade.

First, the numbers themselves will shrink dramatically—by 23.8 percent.

That prospect is compounded by the corollary fact that institutions such as Washington and Lee—private, undergraduate colleges, with high academic standards, comparatively high tuition, and geographic, academic and

by William M. Hartog  
Director of Admissions

## *Admissions: Strong Today, But . . .*

The Dilemma of the 1980s  
Makes It Clear That W&L  
Must Broaden Its Bases





*“Unlike other kinds of colleges and universities, we cannot generate substantial income through auxiliary programs . . . .”*

economic bases that are narrow in some degree—are the most vulnerable to that decline in sheer numbers of students of college age. Unlike other kinds of colleges and universities, we cannot generate substantial income through auxiliary programs such as continuing education or part-time undergraduate or graduate programs. For better or worse, we are an institution that relies entirely on the reputation and appeal of our school to bring to us a class each year that satisfies our standards in qualitative and quantitative terms.

Given Washington and Lee’s heritage and prestige, our challenge would be an easy one if we viewed it in terms simply of filling the dormitories. But our concern goes far beyond sheer numbers. We want to—and shall—continue to require of each of our students an exceptionally strong background of academic distinction (as reflected in test scores, class standing, and other measurements) and promise for unusual day-to-day achievement in college; beyond that, we expect them to be superior both in strength of personality and in commitment to their fellow men. These are, in fact, imperatives *if* Washington and Lee wishes not merely to survive but to continue to lead in American higher education.

We may perhaps come to a fuller understanding of the dimensions of our challenge if we examine the demographic characteristics of this fall’s freshman class in relation to the entire “pool” in our principal 10-state area.

In Virginia, there were 37,206 high-school seniors who took the SAT and may thus be considered “college-bound.” But fewer than half of them—16,486—were men. And of the men, only 2,005 scored at or above the W&L averages on the SAT *and* ranked in the top 40 percent of their classes. And of those 2,005 in Virginia, only 891 came from families with an income sufficient to pay Washington and Lee’s tuition.

Elsewhere, the analysis yields similar results. In Maryland, an initial population of 29,408 diminishes to just 779. In Pennsylvania, where 94,575 students took the SAT, only 1,448 emerge. In Texas, the pool begins with 54,138 but decreases to 891.

In all 10 states, what at the outset began as an undifferentiated pool of 524,895 high-school seniors, actually offered just 9,241 prospects when considerations of admissibility to Washington and Lee and financial capability are imposed.

These are 1980 figures, of course, and thus do not even reflect the precipitous decline in college-age population that awaits us (and every other college) in the ’80s.

It thus becomes clear—dramatically clear—that if





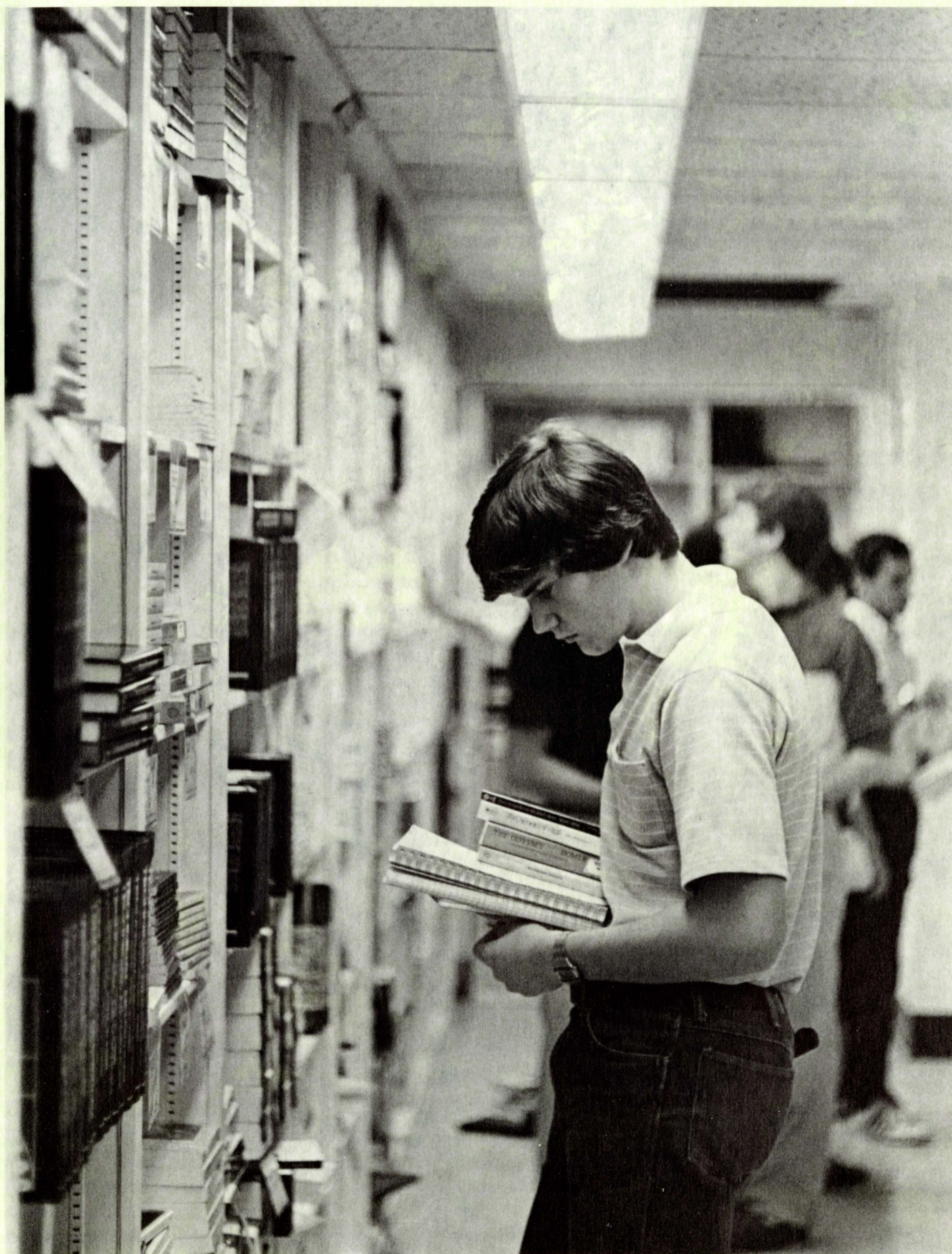







---

Washington and Lee wishes to maintain and improve its position as a truly outstanding undergraduate liberal arts institution, we will have to broaden our geographic, academic and financial bases. We do not intend to begin enrolling women in the undergraduate level; nor are we prepared to lower our standards of academic and personal quality.

Instead, Washington and Lee has begun in the very recent past to expand its efforts significantly to reach larger numbers of qualified prospective students from diverse backgrounds.

We have expanded our admissions staff; this year we will visit more than 500 secondary schools in 33 states. At the same time, under the direction of James D. Farrar, we have established alumni admissions programs in more than 50 cities and, using the computer, are able to provide the names and addresses of students in each city who have been identified as reasonable admissions prospects.

On campus, we have begun providing prospective students more—and more direct—contact with and exposure to our faculty and our current students. We encourage every prospect and applicant to visit Lexington not only for an interview and campus tour but also to sit in on classes, to meet W&L's professors and generally to explore life at W&L for a day or more. We have reorganized the Student Recruitment Committee to include members from every discipline in order to match the interests of prospective students.

We have adopted the concept of "rolling" admissions and financial aid; this means, essentially, that we no longer wait arbitrarily until April 1 to notify students whom we have accepted.

In publications, we have developed an extensive array of new literature, including an expanded introductory Admissions Handbook (now a handsome 48-page viewbook) and a series of individual brochures describing specific departments. All our admissions materials unabashedly address W&L's special strengths in curriculum, faculty (and individuality of attention), facilities, the Honor System, our current students, our alumni.

There was a time when colleges simply erected the finest buildings, assembled the best faculty, and devised the broadest curriculum—and thereby attracted the top students. Those assets are just as crucial today. But the declining numbers of students, and particularly superior students, has forced all private institutions (and many public institutions) to develop admissions programs that are

*"On campus, we have begun providing prospective students more contact with and exposure to our faculty and current students"*

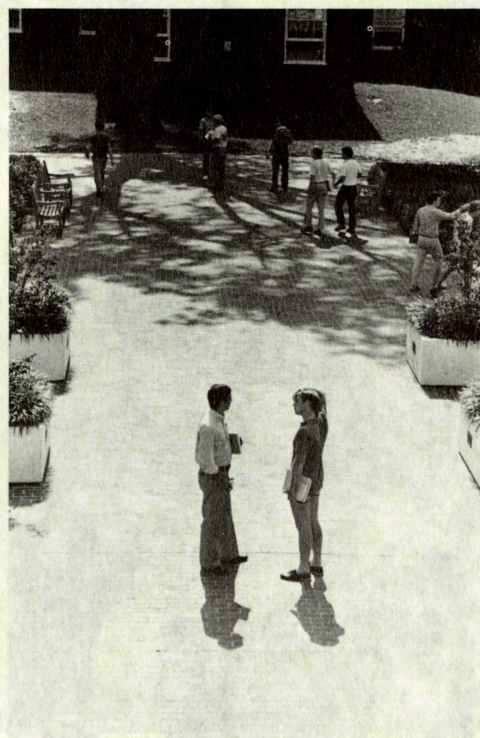



*"While our efforts  
so far have brought  
impressive results,  
... a severe threat  
lies in the  
limitation of our  
financial-aid  
resources"*

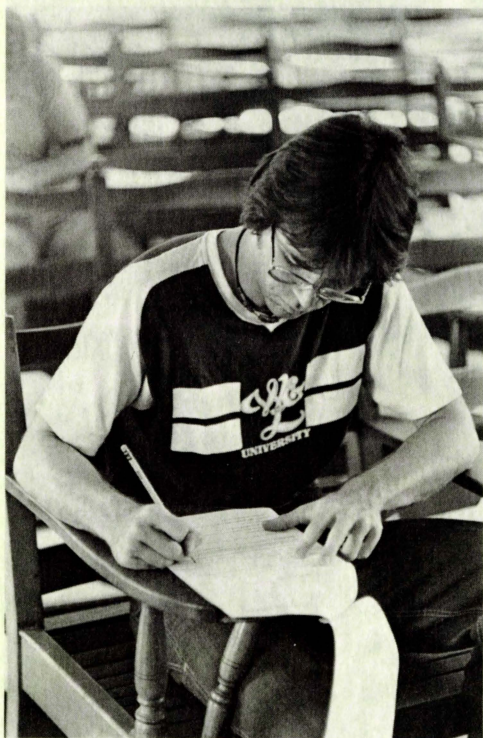

far more extensive and aggressive than they used to be.

The search for exceptional students today requires an understanding of national trends and, more importantly, a knowledge of Washington and Lee's special place in the community of higher education. Accordingly, we undertake continual research into our distinctive pool of potential students in order to develop more and better prospects. In doing so, we have adapted certain techniques from the business world such as direct mail and net cost analysis. These new procedures have measurably helped us identify prospective students and convert the potential application into the actual.

While our efforts so far have brought impressive results, at least on a short-term basis, and while we have already begun to realize a broader geographic and academic mix in our student body, a severe threat lies in the limitations of our financial-aid resources.

Approximately 175 accepted students sought and were judged to require financial aid this year; the computed total need was nearly \$400,000. Though all were students of sufficiently high caliber, academically and personally, we were able to reach only 135 with an estimated expenditure of \$300,000.

In short, many students who wished to attend W&L, and were qualified to do so, were denied the opportunity solely because of our financial limitations.

While financial assistance should never be considered a right among applicants, a college of the national prominence and reputation of W&L must recognize an obligation to enroll a class of financial diversity as well as academic and geographic diversity. Our current award level of just 20 percent of the student population falls far short of that achieved by the "prestige" institutions with which we are continually compared, and with which we compare ourselves.

We continue to cherish and nurture our relationships with secondary schools and areas which, for years, have been important sources of students for this institution. We have begun also to attempt, however, to develop and strengthen successful relationships in new regions and cities and schools. In our admissions travel, we continue to seek more applications from public and private schools alike. We will continue to seek greater numbers of scholarship applicants, while also seeking greater numbers of students whose families are able to afford the full cost of private, higher education. The sole common denominator continues to be the strength of our commitment to the very high caliber of student and individual that this University has historically enjoyed and richly deserves.







# *Photo Tour Of the New Back Campus*

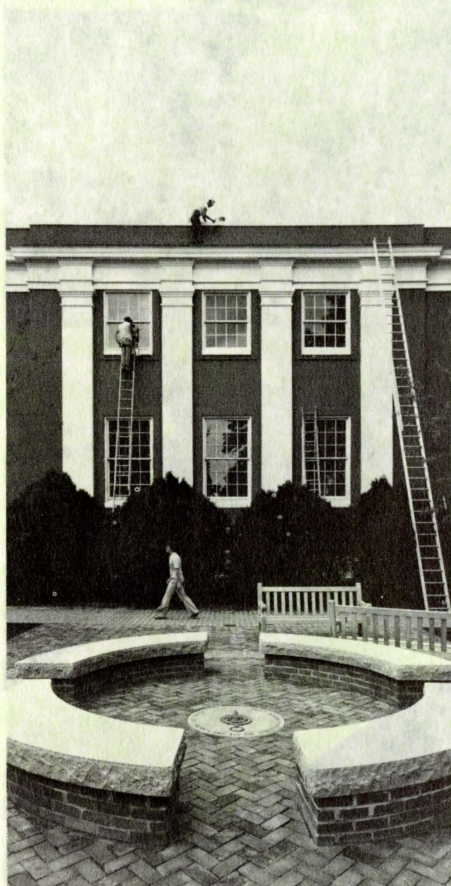

With the major relandscaping of the back campus virtually completed, photographer W. Patrick Hinely, '73, took these shots showing our new handsomeness on a tour of sorts from McCormick to Parmly (the old "new" science building). Above, the ODK circle, with McCormick behind, viewed from the walkway between the two deans' residences; top right, the ODK circle and little plaza where people congregate between classes and lunch hour, viewed from upstairs in McCormick looking toward Newcomb; right, the view from the McCormick Reading Room.

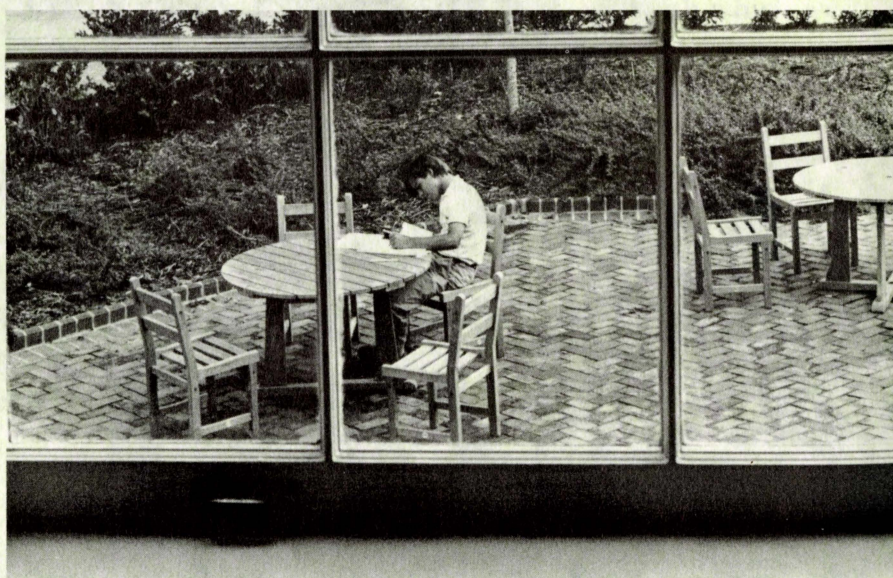



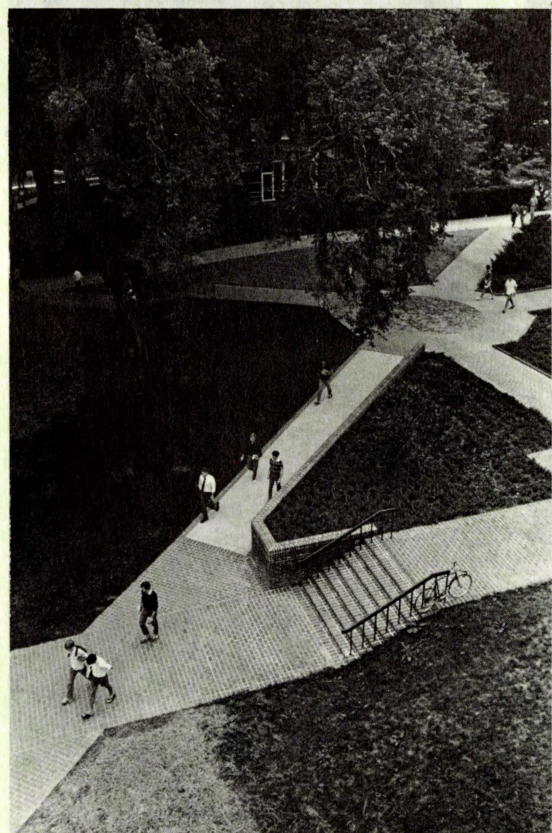

In front of McCormick, looking at the back of Dean Steinheimer's house (top), and between McCormick and Newcomb (left and immediately above; the pictures were taken from Reid Hall). Brick walkways have replaced the paths of yore.



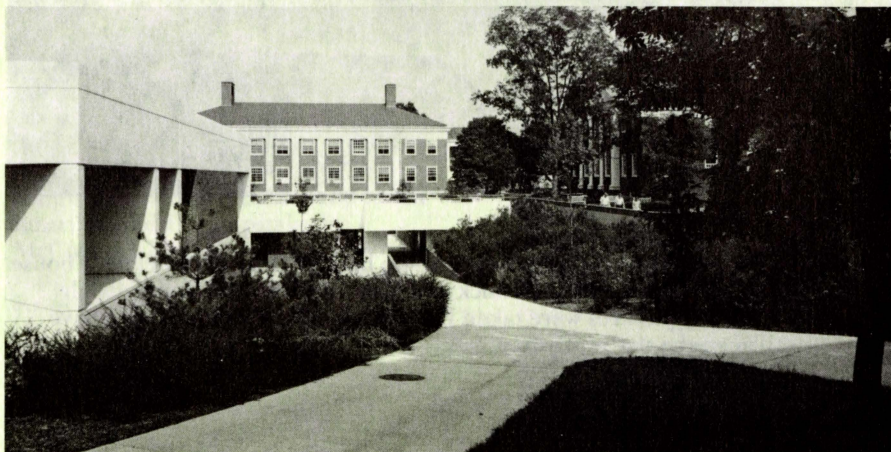
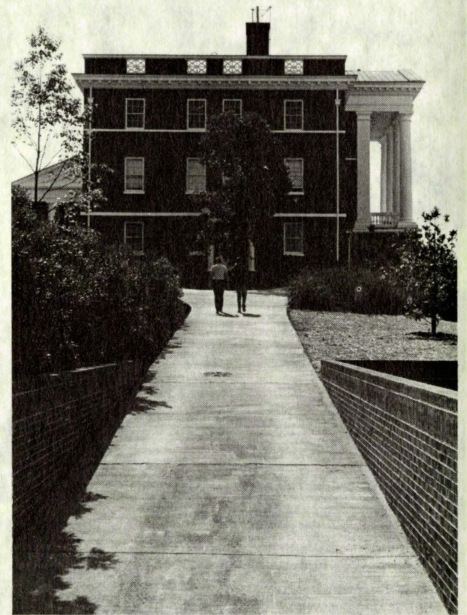
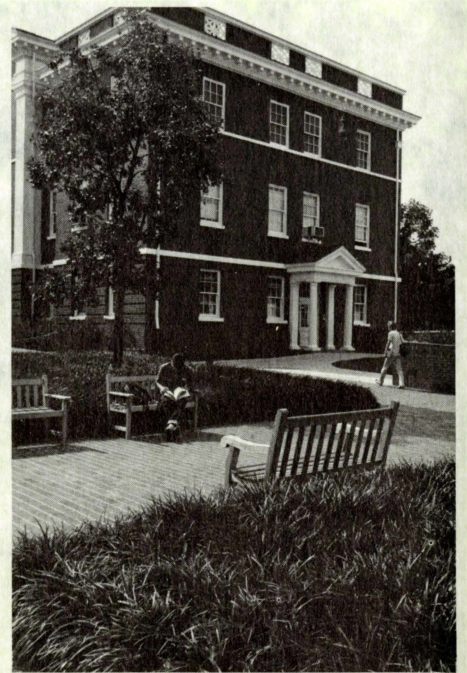

Top left: The view from Reid across the back wing of Payne with Washington Hall in the background. Top right: The other side of that coin—Reid viewed from the corner of Payne and Washington Halls. Left: The walkway leading from Reid to the lower main level of the new University Library. Immediately above: And Reid from the bottom of that walk.



The "Chenery Bridge" between the library and the Stemmons Mall behind Washington Hall. Immediately below: View from the library across the north edge of the bridge; Robinson Hall is at the back of the photo. Right: The south side of the bridge (with Robinson again at the back). Bottom: The bridge viewed from Parmlly at the far end of the Stemmons Mall; the lower courtyard leads into the Mary Moody Northen Auditorium in the library. Reid is central toward the back of the photo; McCormick is behind it to the left.

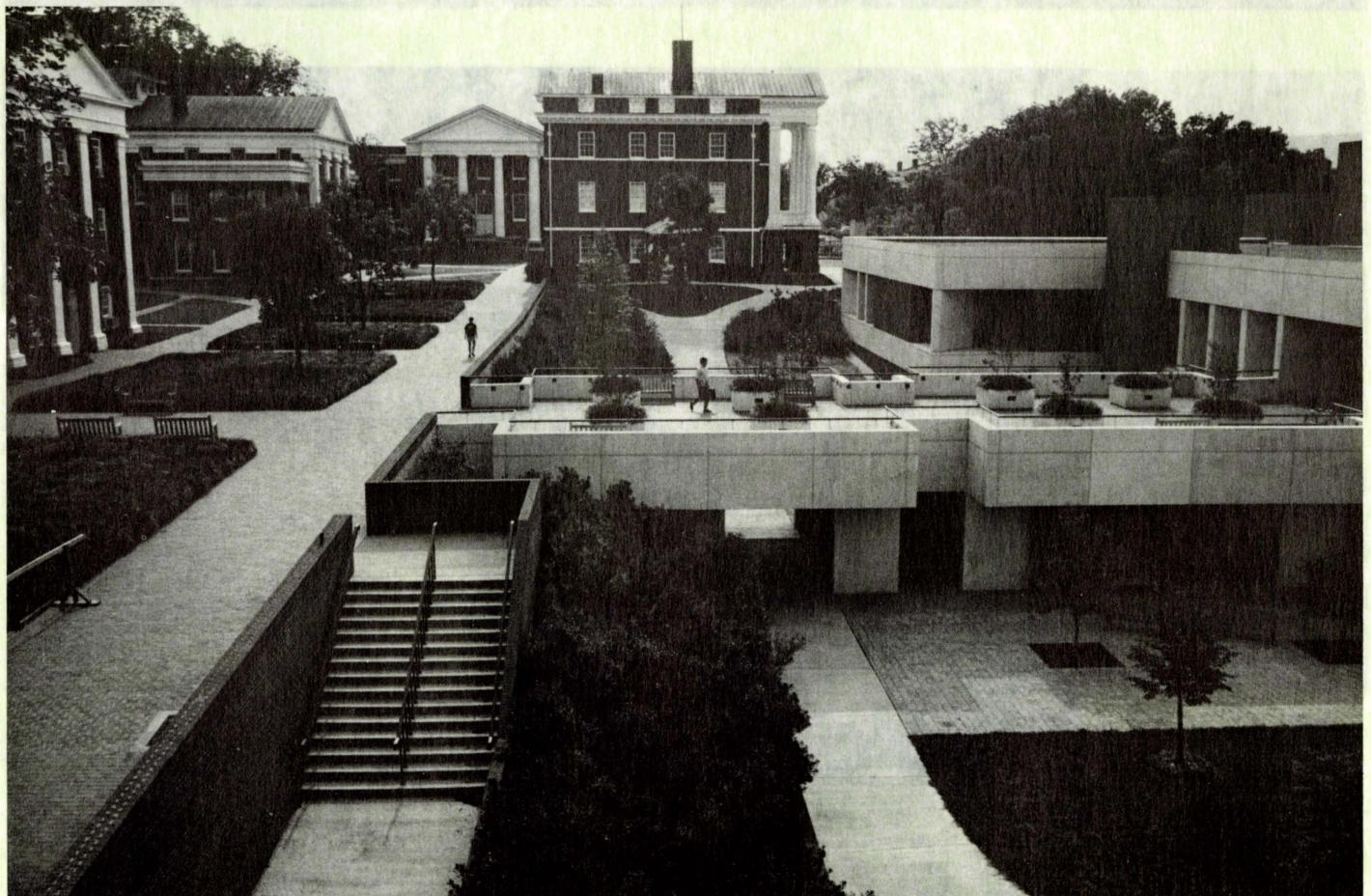
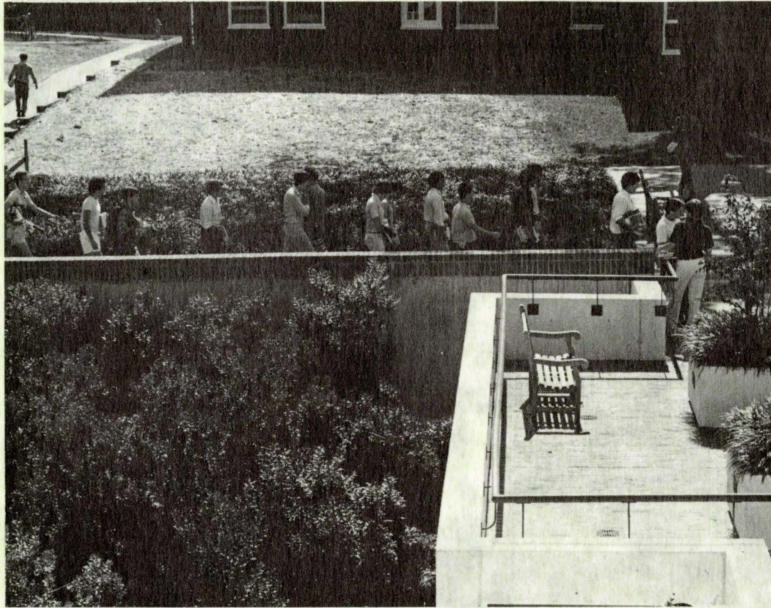



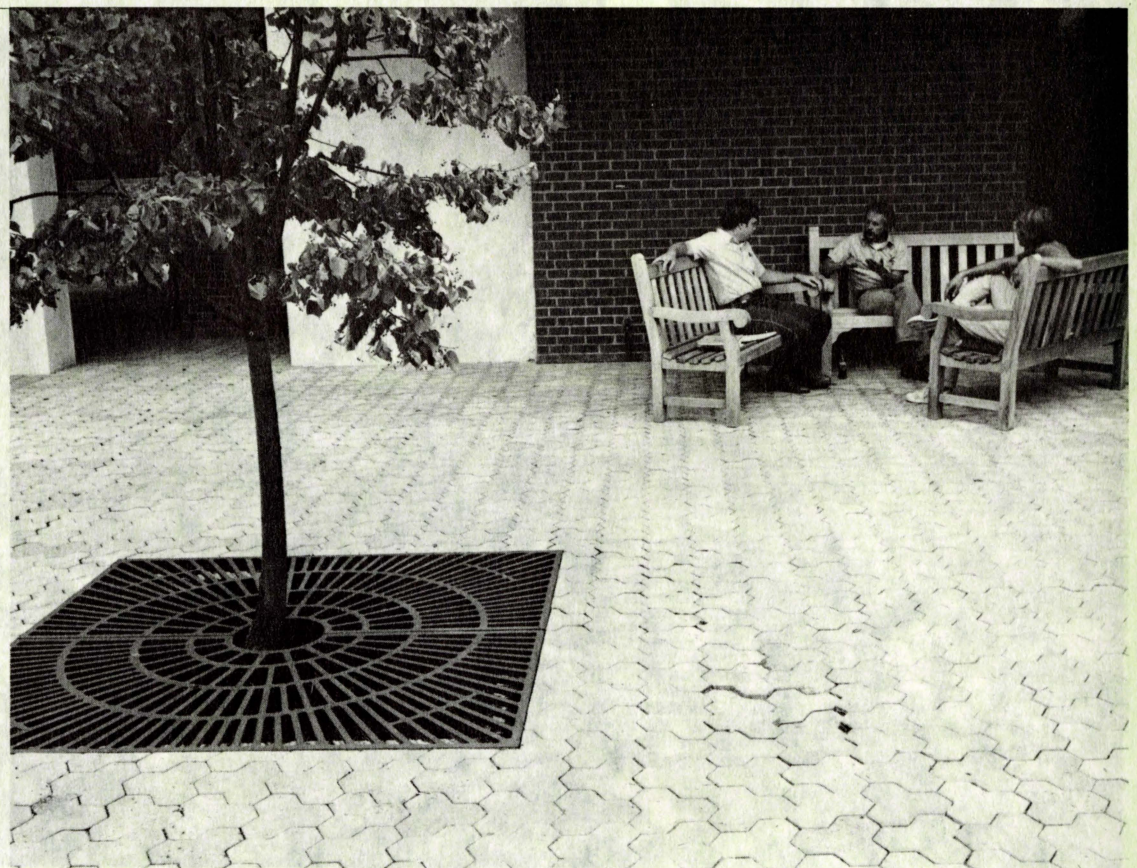



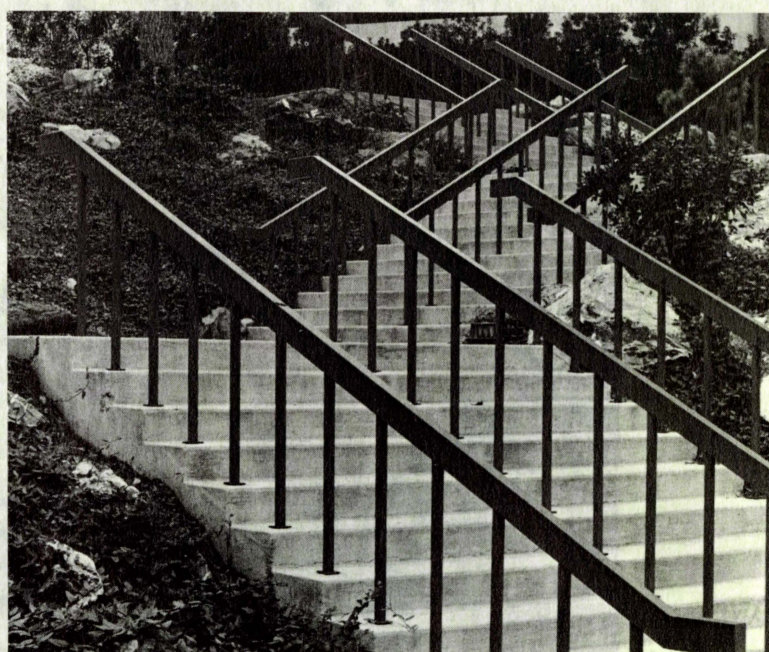
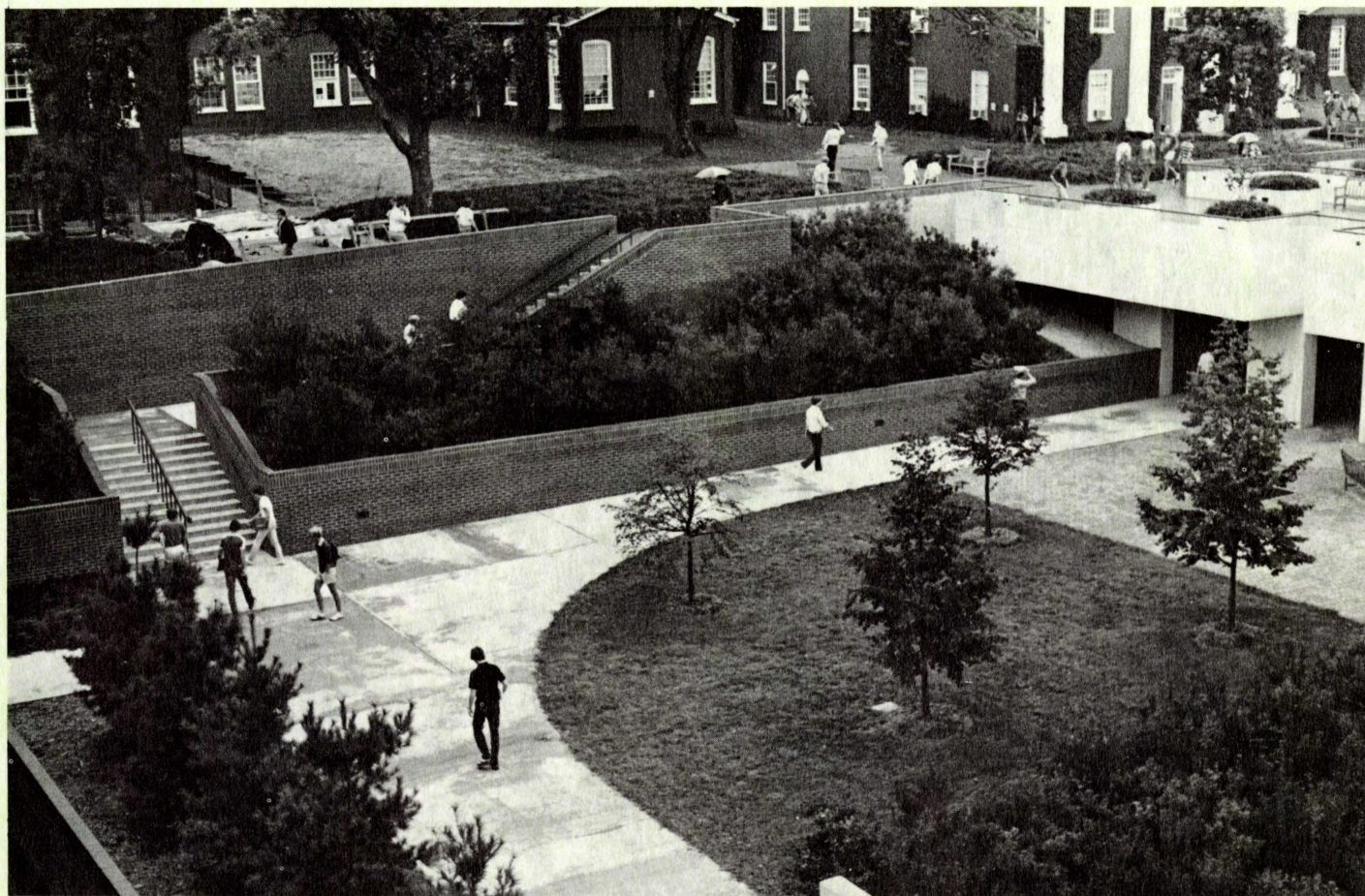

Opposite page: Top, the Chenery Bridge, looking from the main entrance of the library with Tucker to the left and Washington Hall at the right; bottom, the lower courtyard outside the library. This page: Top, the lower plaza at the library, with the Stemmons Mall and the back of the Colonnade in the background; left, the lower plaza with Parmly in back; just above, a walkway from the lower plaza at the north edge of the library, leading to the mall behind Tucker.



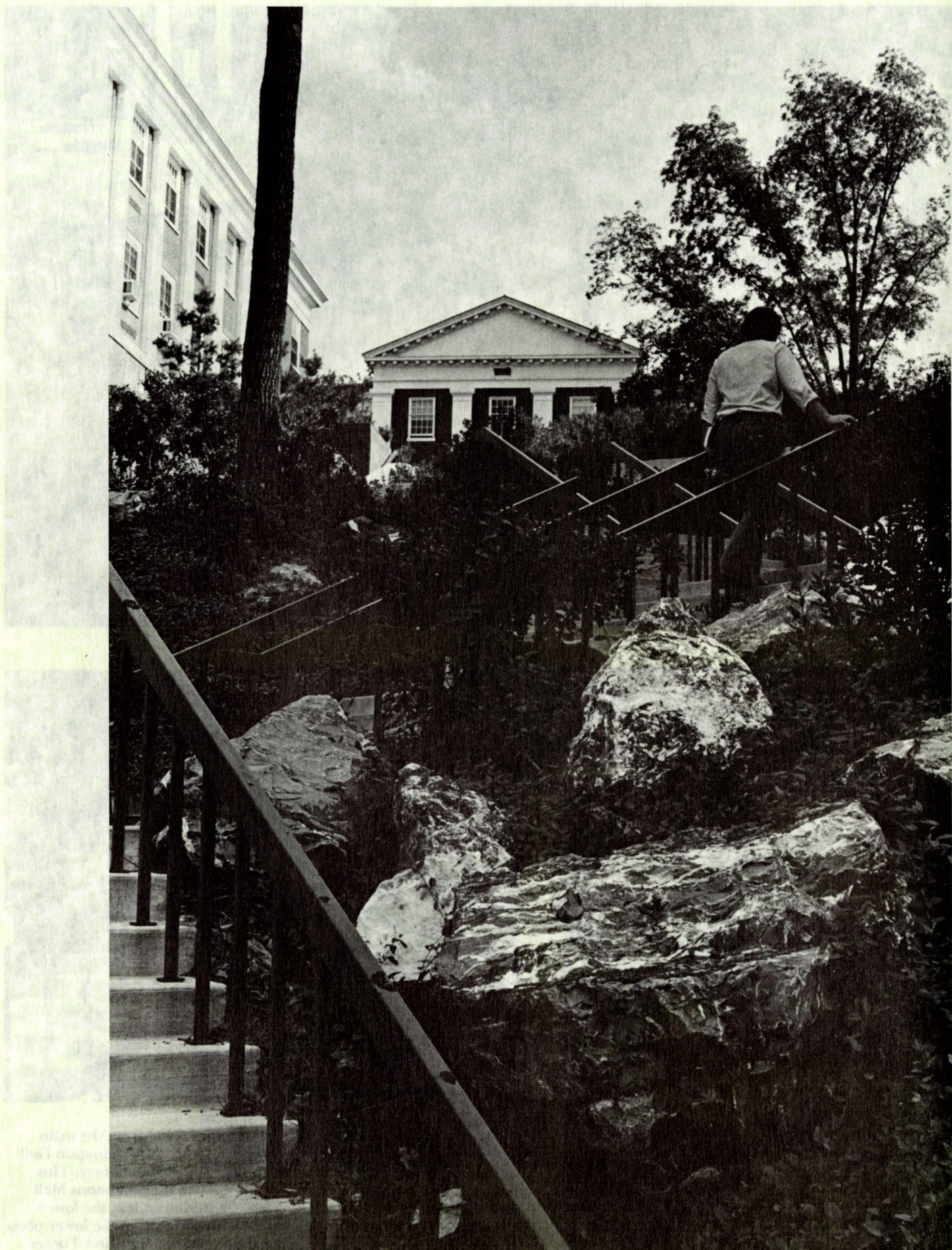



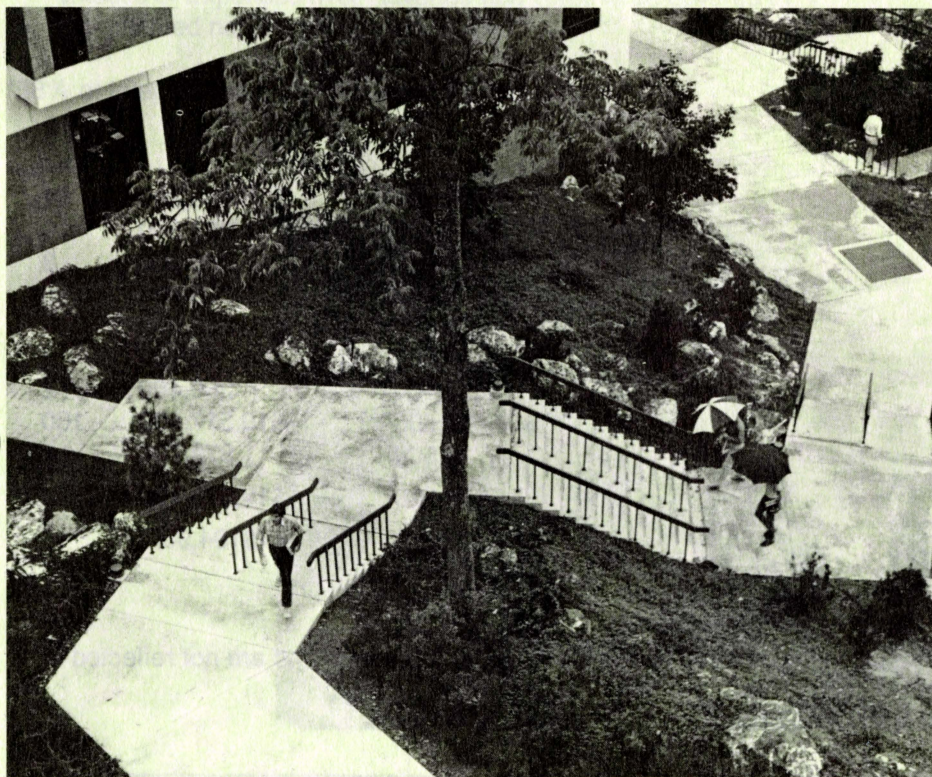
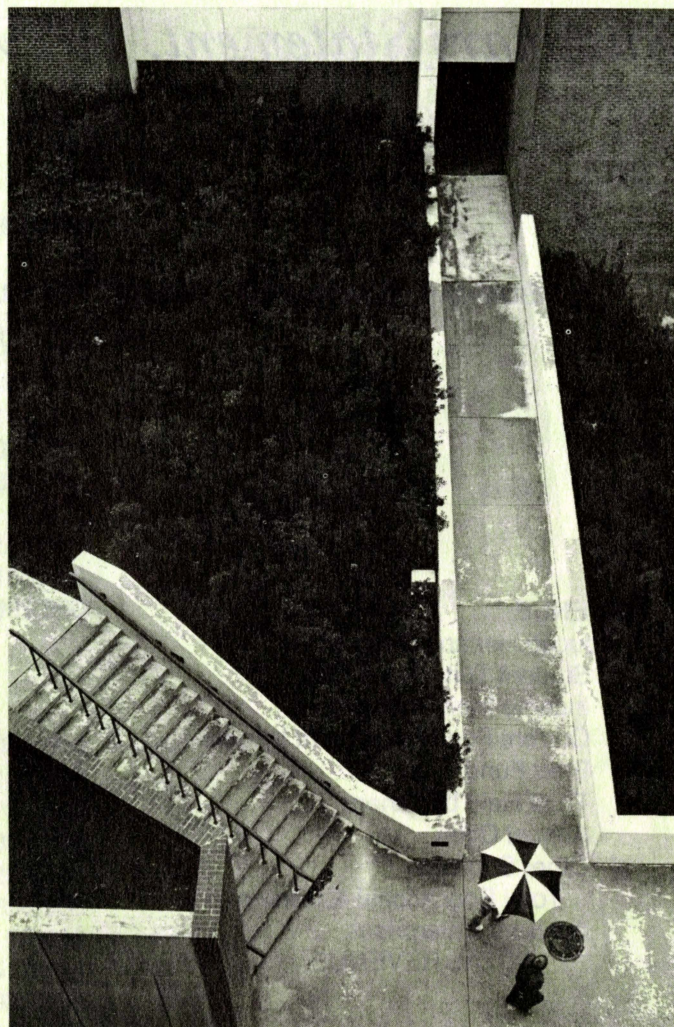
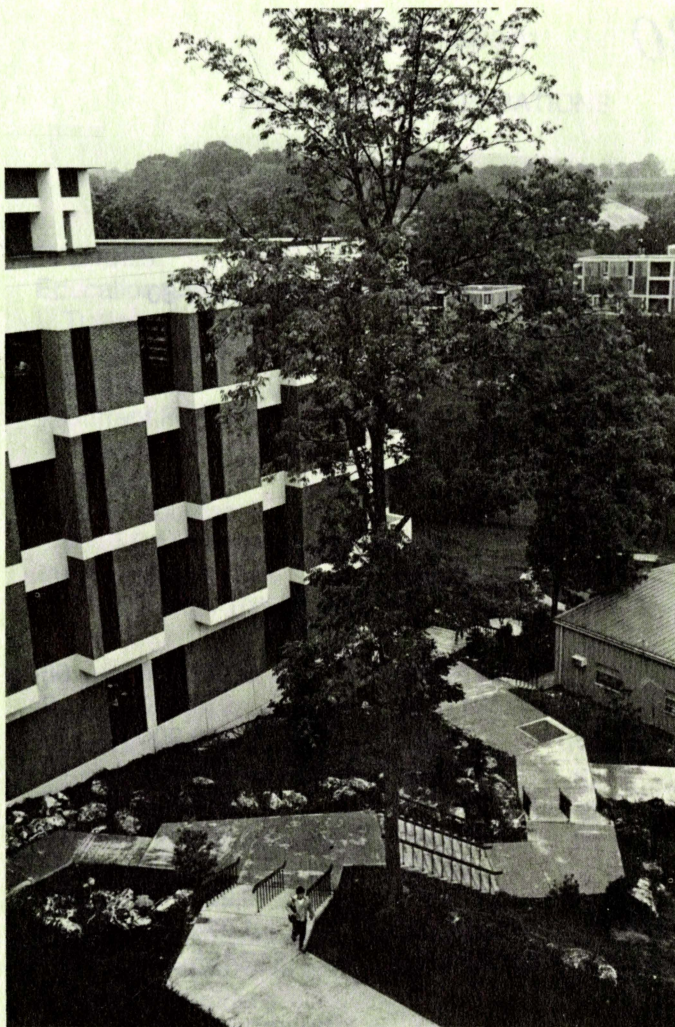

Opposite page: The view from the lower plaza at the library; Parmly is at the left, and Tucker is in the background. This page: Top left, the library viewed from the top of Parmly; top right and at left, the new walkway between Parmly and the library.



# Summary Statement, 1979-80

## SUMMARY STATEMENT—BUDGET FOR CURRENT OPERATIONS AND RESULTS, 1979-80 For Year Ended June 30, 1980

	Budgeted	Actual	% E&G
<b>REVENUE</b>			
Educational and General:			
Student Tuition and fees	\$ 6,138,000	\$ 6,177,500	60
Income from Endowment	911,000	911,000	9
Current Fund Investment Income	70,000	309,900	3
Pratt Fund	863,400	863,400	9
Trust Held by Others	550,000	658,000	7
Annual Gifts	1,210,000	1,263,700	12
Other Sources	35,000	37,700	—
Total Educational & General	9,777,400	10,221,200	100
Auxiliary Enterprises	1,884,000	1,974,000	—
<b>TOTAL REVENUE</b>	<b>\$11,661,400</b>	<b>\$12,195,200</b>	
 <b>EXPENSES:</b>			
Educational and General:			
Instructional	\$ 6,478,500	\$ 6,460,200	61
Student & University Services	1,008,800	1,028,300	10
Administration	553,300	786,200	8
Plant and Maintenance	1,681,600	1,706,400	16
Development	205,400	203,000	2
Unfunded Financial Aid	50,000	73,900	1
Alumni	235,100	259,400	2
Total Educational & General	\$10,212,700	\$10,517,400	100
Auxiliary Enterprises	1,733,500	1,872,700	—
<b>TOTAL EXPENSES</b>	<b>\$11,946,200</b>	<b>\$12,390,100</b>	
Excess of Expenses over Revenues	(\$284,800)	(\$194,900)	

NOTE: Special unrestricted gifts of \$754,200 were received during the 1979-80 fiscal year and are not reflected in the revenue figures.



BUDGET—1980-81  
FOR CURRENT OPERATIONS

*Budget:*  
*1980-81*

	% of E&G	Budgeted
<b>REVENUES:</b>		
Educational and General:		
Tuition and Fees	59	\$ 6,678,500*
Income from Endowment	9	998,700
Pratt Fund	12	1,406,300
Current Fund Investment Income	2	180,000
Trusts Held by Others	6	635,000
Annual Gifts	12	1,331,000
Other Sources	—	40,000
Total Educational and General	100	\$11,269,500
Auxiliary Enterprises	—	\$2,130,400
<b>TOTAL REVENUES</b>		<b>\$13,399,900</b>

<b>EXPENSES:</b>		
Educational and General:		
Instructional	61	\$ 7,062,000
Student and University Services	10	1,130,500
Administration	6	731,300
Plant and Maintenance	18	2,036,700
Development	2	223,700
Alumni	2	258,600
Unfunded Student Aid	1	75,000
Total Educational and General	100	\$11,517,800
Auxiliary Enterprises	—	\$ 2,031,000
<b>TOTAL EXPENSES</b>		<b>\$13,548,800</b>
Excess of Expenses over Revenue (expected to be covered by unrestricted non-recurring gifts)		(\$148,900)

\*58% of total Educational and General Expenses

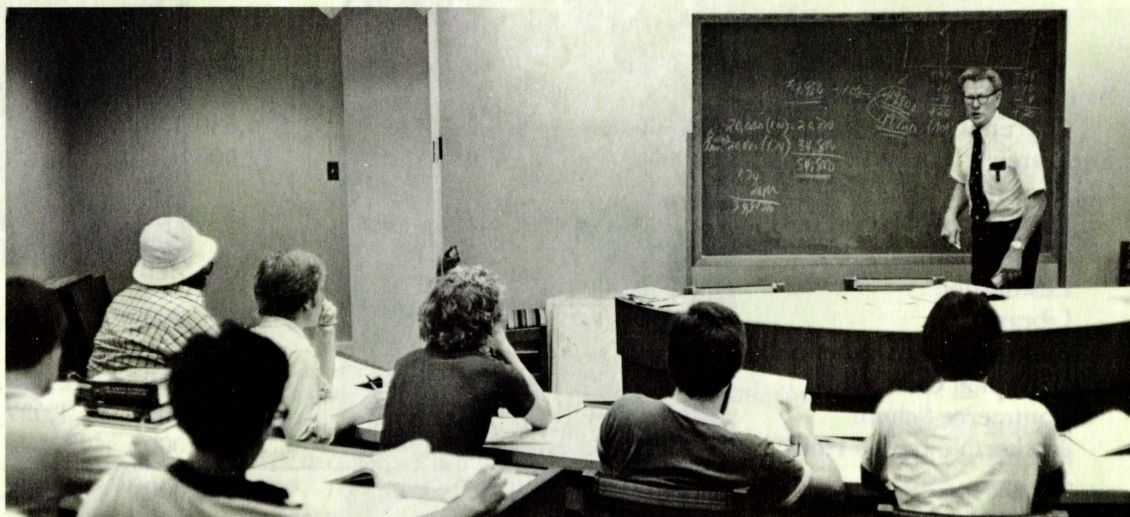



# Washington and Lee Development Program Enters Final Stages: Only a Few Months Remain

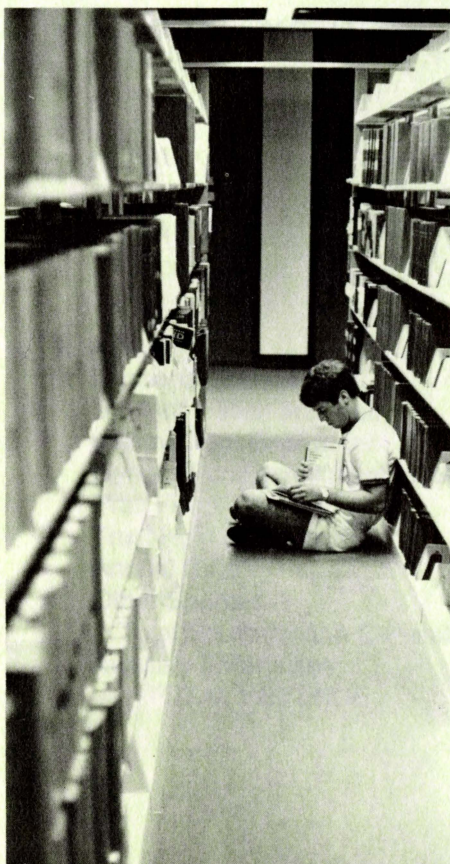

Washington and Lee University—her trustees, alumni, parents and friends—has been engaged in a comprehensive development program which was announced publicly in 1972 and is to be finished by the end of 1981. As of June 30, 1980, commitments for the purposes of the program reached a total of \$50.8 million with 18 months remaining to accomplish the following announced and critically important capital objectives:

To complete the announced 1981 requirement for endowment growth	\$ 8,619,167
To complete the funding for the new home for the School of Commerce, Economics, and Politics	1,972,917
To provide funding for the renovation of Tucker and Newcomb Halls	1,500,000
To complete the funding for campus improvements (walkways, landscaping, utilities) and capital changes	250,029
	<u>\$12,342,113*</u>

As has always been the case, Annual Giving is the flagship of the fleet in the overall success of the development program. The results of the Annual Fund for 1980-81 will be added to the above capital objectives in accounting for Washington and Lee's total achievement.

(\*As of the time of publication of this annual report—September 30—\$171,605 in additional commitments have been received, making the total remaining objective \$12,170,508)

June 30, 1980

	Phase I		Phase II		
	<i>Objective</i>	<i>Achieved</i>	<i>Objective</i>	<i>Achieved</i>	<i>Remaining</i>
Annual Fund & Undesignated					
Current Gifts	\$ 3,500,000	\$ 5,790,336	\$ 4,630,000	\$ 4,259,500	\$ 370,500
Endowment	14,000,000	10,045,134	12,500,000	3,880,833	8,619,167
Construction					
Law School	7,000,000	8,196,017	—	—	—
Gymnasium	3,250,000	3,656,730	—	—	—
Restoration	500,000	353,579	—	—	—
Library	5,250,000	7,048,797	2,100,000	2,066,067	—
Campus Improvements & Capital Changes	2,500,000	2,428,452	2,270,000	2,019,971	250,029
Commerce School	—	—	3,000,000	1,027,083	1,972,917
Tucker/Newcomb Halls	—	—	1,500,000	—	1,500,000
	<u>\$36,000,000</u>	<u>\$37,519,063</u>	<u>\$26,000,000</u>	<u>\$13,253,454</u>	<u>\$12,712,613</u>
	<i>Completed December 1976</i>		<i>To be completed December 1981</i>		



# Total Gift Support: 1979-80

## TOTAL GIFT SUPPORT FOR 1979-80

Cash only – no pledges

1979-80 Fiscal Year Ending June 30, 1980

	Current	Capital	Total
Alumni	\$1,093,643	\$2,303,575	\$3,397,218
Parents	96,592	10,306	106,898
Friends	104,782	194,918	299,700
Foundations	111,800	243,268	355,068
Business	250,946*	61,000	311,946
Totals	1,657,763	2,813,067	4,470,830

\*Includes \$193,121 in gifts from business through the Virginia Foundation for Independent Colleges

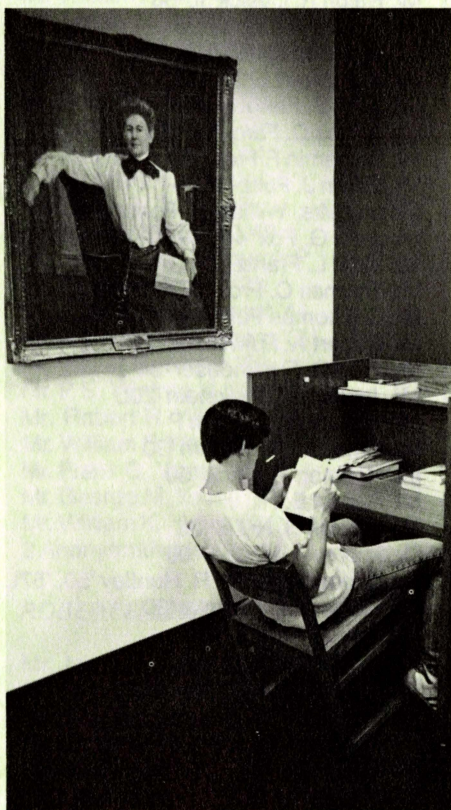

### GIFT SUPPORT

A. Total of voluntary support during the past five years (not including pledges)

Year	Current	Capital	Total
1975-76	\$1,103,780	\$7,309,016	\$8,412,796
1976-77	1,085,877	5,942,357	7,028,234
1977-78	1,342,476	1,916,189	3,258,665
1978-79	1,299,956	2,922,884	4,222,840
1979-80	1,657,763	2,813,067	4,470,830

B. Total alumni support during the past five years

Year	Current	Capital	Total
1975-76	\$ 627,792	\$6,712,360	\$7,340,152
1976-77	649,607	1,177,197	1,826,804
1977-78	741,934	1,257,335	1,999,269
1978-79	926,697	1,927,911	2,854,608
1979-80	1,093,643	2,303,575	3,397,218

C. Alumni support for current operations per student

1975-76	1,605 students	\$391 per student
1976-77	1,709 students	380 per student
1977-78	1,703 students	436 per student
1978-79	1,742 students	532 per student
1979-80	1,698 students	644 per student



# The Robert E. Lee Associates

The Robert E. Lee Associates was established by the Board of Trustees in 1967 to identify and recognize leadership in support of the University's educational program through the Annual Fund. Alumni and friends are cordially invited to join this fellowship.

*Qualification for Membership:* An alumnus, parent, or friend may join the Robert E. Lee Associates by contributing \$1,000 or more to the University through its Annual Fund for support of current operations in the educational and general budget. This gift may be paid in one or more installments during the fiscal year—July 1 to June 30.

*General's Council:* A Lee Associate becomes a member of the General's Council for cumulative gifts totaling \$10,000 or more in 12 consecutive years or less, or for a pledge to accomplish this result. Thus, a donor may fulfill this requirement by giving—or by pledging to give—\$1,000 in any 10 years out of 12, by making larger gifts at less frequent intervals, or by a single gift of \$10,000 or more.

**Listed here are members of the General's Council and those Lee Associates who made a gift to the Annual Fund of \$1,000 or more during 1979-80.**

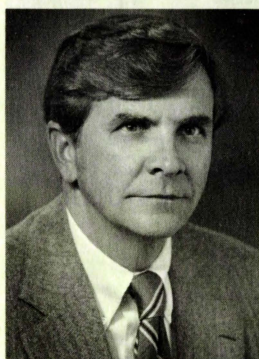

Guy T. Stewart II  
Chairman  
Robert E. Lee Associates

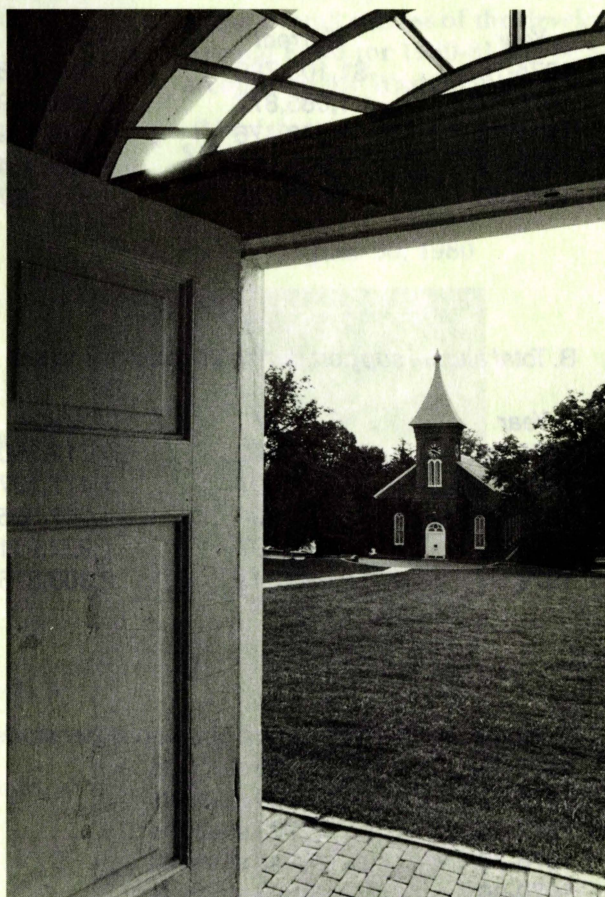

## THE GENERAL'S COUNCIL

Mrs. William E. Allaun P  
Mr. Ethan Allen '31L  
Mr. James C. Ambler '18  
Mr. Thomas D. Anderson '34L  
Mr. Earle T. Andrews '25  
Mr. Frederick Bartenstein Jr. '39, '41L  
Mr. Edgar A. Basse Jr. '39  
Mr. F. Fox Benton Jr. '60  
Mr. Joseph E. Birnie '27  
Mr. Harry L. Bowman '36  
Mr. Irving B. Bricken '33  
Mr. Thomas H. Broadus '25  
Dr. A. Compton Broders Jr. '38  
Mr. Frank C. Brooks Jr. '71  
Mr. L. Palmer Brown '30  
Mr. Robert G. Brown '49  
Mr. Russell G. Browning '42  
Mr. Ralph R. Burchenal '54  
Mr. Martin P. Burks III '32L  
Mr. William O. Burtner '17, '21L  
Mr. J. Stewart Buxton '36

## CADAVER F

Dr. and Mrs. Merton E. Carver F  
Mr. Charles F. Clarke Jr. '38  
Mr. Thomas Hal Clarke '38L  
Mr. Ralph A. Cusick Jr. '56  
Mr. Harold R. Dobbs '28  
Mr. and Mrs. Lynn D. Durham P  
Mr. E. Stewart Epley '49  
Mr. John S. Fangboner P  
Mr. James D. Farquhar '63  
Mr. Benjamin F. Fiery '13  
Mr. Edwin J. Foltz '40L  
Mr. and Mrs. William B. Fortune P  
Mr. John G. Fox '44, '49L  
Mr. Virgil L. Frantz '28  
Mr. Thomas C. Frost Jr. '50  
Mr. C. Thomas Fuller '42  
Mr. Robert A. Fulwiler Jr. '25  
Mr. Fred O. Funkhouser '34  
Mr. Joseph M. Glickstein '20L  
Mr. William B. Graham P  
Mr. Gerard E. Grashorn '30  
Mr. Houston H. Harte '50  
Mr. Robert E. Hill  
Mr. William H. Hillier '38  
Dr. Aubrey A. Houser '09  
President Robert E. R. Huntley '50, '57L  
Mr. Herbert G. Jahncke '30  
Mr. David T. Johnson P  
Mr. H. Reed Johnston '28  
Mr. William R. Johnston '61  
Mr. Earl T. Jones '30  
Mr. Taylor Jones '34L  
Mr. Stanley A. Kamen '49L  
Dr. Samuel Kampf P  
Mr. Joseph S. Keely '44  
Mr. Willard H. Keland '41  
The Rt. Rev. Christoph Keller Jr. '39  
Mr. W. Martin Kempe P  
Mr. S L Kopald Jr. '43  
Mr. George H. Lanier Jr. '29  
Mr. Joseph L. Lanier Sr. '27  
Mr. William E. Latture '49  
Mr. Leroy M. Lee Jr. '33  
Mr. H. Gordon Leggett '54  
Mr. Charles R. Lemon '49  
Mr. Sydney Lewis '40



Mr. Gerald M. Lively '38  
 The Hon. Charles E. Long Jr. '32  
 Mr. Joseph T. Lykes Jr. '41  
 Mr. Alfred L. McCarthy '23L  
 Mr. Samuel P. McChesney Jr. '38  
 Mr. Lewis A. McMurren Jr. '36  
 Mr. Everett Martin '37  
 Mr. James Bland Martin '31L  
 Mr. Oliver M. Mendell '50  
 Mr. Edgar B. Miller '31  
 Mr. Houston M. Minniece '31  
 Mr. Edwin A. Morris '26  
 Mr. T. J. Morrison Jr. '29  
 Mr. John E. Neill '38  
 Mr. William C. Norman '28  
 Mr. E. Marshall Nuckols Jr. '33, '35L  
 Mr. Howard B. Peabody Jr. '44  
 Mr. J. Alvin Philpott '45  
 Mr. Walter B. Potter '48  
 The Hon. Lewis F. Powell Jr. '29, '31L  
 Mr. Donald H. Putnam Jr. '44  
 Mr. William E. Reid P  
 Mrs. Dorothy B. Rich F.  
 Mr. Patterson H. Robertson '65  
 Mr. John E. Scheifly '48L  
 Mr. Richard T. Scruggs P  
 Mr. Charles Shapiro P  
 Mr. William H. Smith '15  
 Mr. James D. Sparks Sr. '32L  
 Mr. George M. Spaulding '34  
 Mr. John M. Stemmons '31  
 Mr. Robert L. Telford '22  
 Mr. Calvert Thomas '38  
 Dr. John N. Thomas '24  
 Col. John H. Tucker Jr. '10  
 Mr. Solon B. Turman F  
 Mr. Richard H. Turrell '49  
 Mr. John H. Van Amburgh P  
 Mr. David N. Walker '38  
 Mr. Jonathan W. Warner '41  
 Mr. Manuel M. Weinberg '31L  
 Mr. Walter H. Wilcox '29  
 Mr. P. B. Winfree III '59  
 Mr. Robert R. Witt '12  
 Mr. William P. Woodley '28L  
 Mr. Frank G. Young '66  
 Mr. George M. Young '54  
 Mr. William K. Young '58  
 3 Anonymous Members

#### ROBERT E. LEE ASSOCIATES

Mr. Justin G. Adams '70, '76L  
 Mr. Edward B. Addison '45  
 Mrs. William E. Allaun P  
 Mr. Clyde N. Allen '25  
 Mr. Ethan Allen '31L  
 Mr. Leigh B. Allen III '60  
 Mr. James C. Ambler '18  
 Mr. Thomas D. Anderson '34L  
 Mr. Earle T. Andrews '25  
 Mr. Randall W. Atkins '76L  
 Mr. Billy V. Ayers '40  
 Mr. W. D. Bain Jr. '49L  
 Mr. Seth N. Baker '38  
 Mr. William H. Baldock III '39  
 Mr. James M. Ballengee '48L  
 Mr. R. S. Barnett Jr. '27  
 Mr. Virginius J. Barnett '30  
 Mr. William F. Barron Jr. '52

Mr. Frederick Bartenstein Jr. '39, '41L  
 Mr. Edgar A. Basse Jr. '39  
 Mr. Allein Beall '18  
 Mr. Upton Beall '51  
 Mr. F. Fox Benton Jr. '60  
 Mr. Richard H. Berry '57  
 Mr. T. Anthony Bewley '70  
 Mr. James H. Bierer '40  
 Mr. C. Edward Blair '40  
 Mr. John G. Boatwright '15  
 Mr. A. Lea Booth '40  
 Mr. Harry L. Bowman '36  
 Mr. Edgar M. Boyd '42  
 Mr. Thomas B. Branch III '58, '60L  
 Mr. Irving B. Bricken '33  
 The Hon. William E. Brock III '53  
 Dr. A. Compton Broders Jr. '38  
 Mr. Charles D. Broll '59  
 Mr. Frank C. Brooks '46  
 Mr. Frank C. Brooks Jr. '71  
 Mr. Ned H. Brower '42  
 Mr. Edward E. Brown '40  
 Mr. L. Palmer Brown '30  
 Mr. William E. Brown '30  
 Mr. Russell G. Browning '42  
 Mr. Thomas B. Bryant III '59, '61L  
 Mr. W. P. Buckthal P  
 Dr. Robert S. Burford Jr. P  
 Mr. Martin P. Burks III '32L  
 Mr. William O. Burtner '17, '21L  
 Dr. Calvin T. Burton '25  
 Mr. J. Stewart Buxton '36  
 Mr. Alfred J. T. Byrne '65, '68L  
 CADAVER F  
 Mrs. Alma T. Camp P  
 Mr. Philip R. Campbell '57, '59L  
 Mr. Randolph B. Cardozo P  
 Mr. Leigh Carter '49  
 Mr. Gray C. Castle '53, '55L  
 Mr. Charles J. Cella '58  
 Mr. Benjamin L. Chapman '64  
 Mr. Robert E. Clapp Jr. '30  
 Mr. John K. Clark '33  
 Mr. Charles F. Clarke Jr. '38  
 Mr. Thomas Hal Clarke '38L  
 Mr. Noel P. Copen '57L  
 Mr. William J. Cox '17  
 Dr. George B. Craddock '30  
 Mr. William H. Daniel '37  
 Mr. Jeb S. Darby Jr. '33  
 Mr. Robert W. Davis '30  
 Mr. Charles O. Dean Jr. '52  
 Mr. Calvert G. de Coligny Jr. '61  
 Mr. Richard A. Denny Jr. '52, '54L  
 Mr. Lewis Deschler II '53, '55L  
 Mr. Rugeley P. DeVan Jr. '34  
 Mr. R. Stuart Dickson Jr. P  
 Mr. Ben W. Ditto '43  
 Mr. Harold R. Dobbs '28  
 Mr. Ben Rice Downing Jr. P  
 Mr. Alan L. Drury '22  
 Mr. E. Waller Dudley '43, '47L  
 Mrs. Thomas P. Duncan Jr. F  
 Mr. and Mrs. Lynn D. Durham P  
 Mr. L. Prentice Eager III '74  
 Mr. George E. Eagle '52  
 Mr. Joseph F. Ellis Jr. '43  
 Mr. E. Stewart Epley '49  
 Mr. Frank O. Evans '30  
 Mr. W. Gilbert Faulk Jr. '68L

Mr. D. Blair Favrot P  
 Mr. Harold L. Fenton Jr. '39  
 Dr. John T. Fey '39  
 Mr. Robert N. Fishburn '55  
 Mr. Gordon Fisher III '54  
 Mr. Edwin J. Foltz '40L  
 Mr. Lawrence Y. Foote '30  
 Mr. William F. Ford '61L  
 Mr. John G. Fox '44, '49L  
 Mr. William M. France '58  
 Mr. Virgil L. Frantz Sr. '28  
 Mr. Fred O. Funkhouser '34  
 Dr. Homer F. Gamble '70  
 Mr. William J. Garrity P  
 Mr. John Gately '46  
 Mr. Claiborne W. Gooch III '50  
 Mr. Horace Gooch '31L  
 Mr. Floyd D. Gottwald Jr. P  
 Mr. Gerard E. Grashorn '30  
 Mr. Edward S. Graves '30  
 Mr. Robert S. Griffith '52  
 Mr. Bernard C. Grigsby II '72  
 Mr. Gaylord C. Hall III '67  
 Dr. Stanley F. Hampton '30  
 Mr. Houston H. Harte '50  
 Mrs. Oliver H. Havens P  
 Mr. Milton T. Herndon '56L  
 Mr. Robert E. Hill '40  
 Mr. William H. Hillier '38  
 Mr. Malcolm M. Hirsh '45  
 The Hon. Omer L. Hirst '36  
 Mr. W. Roy Hogan '39  
 Mr. Vernon W. Holleman Jr. '58  
 Mr. Samuel B. Hollis '51  
 Dr. Aubrey A. Houser '09  
 Mrs. Aubrey A. Houser F  
 Mr. Neil T. Houston '39  
 Mr. William H. Houston '56  
 Mr. Edward R. Hudson Jr. P  
 Mr. Thomas J. Hughes '30  
 Mr. Douglas H. Hunt '75  
 Mr. W. Herbert Hunt '51  
 President Robert E. R. Huntley '50, '57L  
 Mr. Leonard W. Jacobs '30  
 Mr. Herbert G. Jahncke '30  
 Mr. Raleigh M. Jenkins '24  
 Mr. Irving Joel '48  
 Mr. David T. Johnson P  
 Mr. Earl T. Jones '30  
 Mr. Robert H. Jones '27L  
 Mr. Taylor Jones '34L  
 Mr. Bertrand P. Kadis '42  
 Mr. Stanley A. Kamen '49L  
 Dr. Samuel Kampf P  
 Mr. John H. Keck '72  
 Mr. Joseph S. Keelty '44  
 The Rt. Rev. Christoph Keller Jr. '39  
 Mr. Ralph C. Kemp P  
 Mr. W. Martin Kempe P  
 Mr. Edward W. King '49  
 Mr. S L Kopald Jr. '43  
 Mr. Eugene M. Kramer '40  
 Mr. Richard R. Kreidler '65  
 Mr. Mark A. Krieger Jr. P  
 Mr. G. Russell Ladd III '57  
 The Hon. Allie H. Lane '43, '47L  
 Mr. Bryan A. Lane '65  
 Mr. Kenneth P. Lane '36  
 Mr. Joseph L. Lanier Sr. '27  
 Mr. Malcolm Lassman '60



Mr. Rupert N. Latture '15  
 Mr. W. E. Latture '49  
 Mr. Howard D. Leake '24  
 Mr. Leroy M. Lee Jr. '33  
 Mr. William H. Leedy '49  
 Mr. H. Gordon Leggett '54  
 Mr. Charles R. Lemon '49  
 Mr. William J. Lemon '55, '59L  
 Mr. Sydney Lewis '40  
 Mr. Gerald M. Lively '38  
 Mr. Charles J. Longacre '33  
 Mr. Joseph T. Lykes Jr. '41  
 Dr. Kenneth G. MacDonald '36  
 Mr. John M. McCardell '37  
 Mr. Alfred L. McCarthy '23L  
 Mr. Lawrence L. McCarthy '29  
 Mr. Samuel P. McChesney Jr. '38  
 Mr. Albert M. McClain '56  
 Mr. James W. McClintock III '53  
 Mr. Robert G. McCullough '58L  
 Mr. Joseph B. McCutcheon '51  
 Mr. O. B. McEwan '40L  
 Mr. Lewis A. McMurrin Jr. '36  
 Mr. E. Philip Mangum P  
 Mr. Robert H. Mann Jr. '55, '57L  
 Mr. J. Hardin Marion '55, '58L  
 Mr. Frank Markoe Jr. '45  
 Mr. J. Stephen Marks III '59  
 Mr. John F. Marshall Jr. '65  
 Mr. James Bland Martin '31L  
 Mr. Courtney R. Mauzy Jr. '61  
 Mr. and Mrs. G. Otis Mead III F  
 Mr. Oliver M. Mendell '50  
 Mr. James B. Merrick '30  
 Mrs. Cornelius W. Middleton F  
 Mr. Edgar B. Miller '31  
 Mr. R. L. Miller '28  
 Mr. Philip H. Milner Sr. '36  
 Mr. Houston M. Minniece '31  
 Mr. Julian B. Mohr '52  
 Mr. Robert J. Moody '49  
 Mr. William G. Moran P  
 Mr. James P. Morefield '52L  
 Mr. Edwin A. Morris '26  
 Dr. George C. Morris Jr. '46  
 Mr. T. J. Morrison '29  
 Mr. A. Payne Morrow '28  
 Mr. David R. Murphey III '54  
 Mr. David M. Murray '52, '55L  
 Mr. Shuford R. Nichols '30  
 Mr. Milburn K. Noell Jr. '51, '54  
 Mr. William C. Norman '28  
 Mr. E. Marshall Nuckols Jr. '33, '35L  
 Mr. Harry H. Organ Jr. '45  
 Mr. R. Hunter Park P  
 Mr. Binford E. Parker '31  
 Mr. Howard B. Peabody Jr. '44  
 Mr. F. Lisle Peters Jr. '50  
 Mr. J. Alvin Philpott '45  
 Dr. George H. Pierson Jr. '50  
 Mr. Frederick H. Pitzer Jr. '42  
 Mr. Walter B. Potter '48  
 Mr. Donald H. Putnam Jr. '44  
 Mr. Lee A. Putney '53  
 Dr. Harold J. Quinn Jr. '54  
 Mr. W. Bryce Rea Jr. '39, '41L  
 Mr. William M. Read '40  
 Mr. Kelley E. Reed '37  
 Mr. William E. Reid P  
 Mr. Neil W. Riley '26

Mr. Alexander L. Roberson '30  
 Mr. Robert W. Root '42  
 Mr. Charles S. Rowe '45  
 Mr. Josiah P. Rowe III '48  
 Mr. A. T. Sanders P  
 Mr. Paul E. Sanders '43  
 Mr. John E. Scheifly '48L  
 Mr. Bertram R. Schewel '41  
 Mr. Elliot S. Schewel '45  
 Mr. Marc A. Schewel '69  
 Mr. Stanford L. Schewel '40L  
 Mr. Francis E. Schmitt '30  
 Mr. Richard T. Scruggs P  
 Dr. Edgar F. Shannon Jr. '39  
 Mr. Charles Shapiro P  
 Mr. Frontis W. Sherrill '28  
 Mr. Frank H. Simmons '51  
 Mr. Isaac N. Smith Jr. '60L  
 Mr. Otis H. Smith '31  
 Mr. Jerry G. South '54  
 Mr. James D. Sparks Sr. '32L  
 Mr. George M. Spaulding '34  
 Mr. Martin W. Spector '25  
 Mr. Richard B. Spindle III '42  
 Mr. Herbert A. Spring Jr. P  
 Mr. John W. Stackhouse '55  
 Mr. John M. Stemmons '31  
 Mr. Guy T. Steuart II '53  
 Mr. Sam Bell Steves II '77  
 Mr. Charles C. Stieff II '45  
 Mr. James L. Stott Jr. '63  
 Mr. Edward E. Stover '37L  
 Mr. William C. Sugg '30  
 Mr. Robert W. Swinarton '50  
 Dr. J. Will Tankard '30  
 Mr. Samuel B. Tannahill '58  
 Mr. William G. Tarrant Jr. '30  
 Mr. Robert L. Telford '22  
 Mr. Calvert Thomas '38  
 Mrs. William O. Thomas F.  
 Mr. Earl C. Thompson '38  
 Mr. Roland E. Thompson '52  
 Mr. Burnell B. Tips '28  
 Mr. J. Thomas Touchton '60  
 Mr. James C. Treadway Jr. '67L  
 Mr. Everett Tucker Jr. '34  
 Col. John H. Tucker Jr. '10  
 Mr. Richard H. Turrell '49  
 Mr. John H. Van Amburgh P  
 Mr. M. Theodore Van Leer '51  
 Mr. John W. Vardaman Jr. '62  
 Dr. E. Darracott Vaughan '61  
 Mr. David N. Walker '38  
 Mr. James C. Walker '43  
 Mr. Robert C. Walker '38  
 Mr. Robert J. Walters '25  
 Mr. Jonathan W. Warner '41  
 Mr. W. E. Waters Jr. '68  
 Mr. John F. Watlington Jr. '33  
 Mr. W. Temple Webber Jr. '54  
 Mr. William L. Webster '12  
 Mr. Herbert M. Weed '42  
 Mr. David S. Weinberg '55  
 Mr. J. A. Weinberg Jr. '31  
 Mr. Manuel M. Weinberg '31L  
 Mr. John L. Wellford Jr. '57  
 Mr. William E. Whaley Jr. '40  
 Mr. James J. White III '51  
 Mr. Robert M. White II '38  
 Mr. James W. Whitehead Jr. '68

Mr. Walter H. Wilcox '29  
 Mr. George B. Wilkinson Jr. '26  
 Mr. Edward P. Williams P.  
 Mr. Ernest Williams II '38  
 Mr. Lewis D. Williams Jr. '37  
 Mr. Jack A. Williamson '30  
 Mr. William I. Winchester '58  
 Mr. P. B. Winfree III '59  
 Mr. Clark B. Winter '37  
 Mr. Sherwood W. Wise '32, '34L  
 Mr. William P. Woodley '28L  
 Mr. Herbert M. Woodward '41  
 Mr. Thomas L. Woodward Jr. '65  
 Dr. William L. Woolfolk '25  
 Mr. C. S. Worrell '34L  
 Mr. Richard T. Wright '42  
 Mr. John M. Yarbrough '88  
 Mr. Frank G. Young '66  
 Mr. George M. Young '54  
 Mr. William K. Young '58  
 2 Anonymous Members





# The Annual Fund: Academic Classes

The Annual Fund is Washington and Lee's most vital source of gift income. Again in 1979-80 the Annual Fund exceeded its goal and recorded an increase over the previous year (1978-79) of 8%. Listed here are the names of alumni who contributed to the 1979-80 Annual Fund. Their gifts helped Washington and Lee continue the high quality of its educational program. The heading *Lee Associate* indicates gifts of \$1,000 or more made in 1979-80; the heading *Colonnade Club* indicates gifts of \$100-\$999 made in 1979-80.

## REPORT OF THE ANNUAL FUND June 30, 1980

		<i>Donors</i>	<i>Dollars</i>	<i>%</i>	<i>Avg.</i>
Academic Alumni	79-80	4600	\$ 822,418	36.5	\$179
	78-79	4422	\$ 765,860	35.5	\$173
Law Alumni	79-80	873	\$ 124,620	39.6	\$143
	78-79	854	\$ 116,813	40.5	\$137
Current Parents	79-80	330	\$ 55,050	24.7	\$167
	78-79	322	\$ 54,232	23.8	\$168
Past Parents	79-80	163	\$ 41,542	22.4	\$255
	78-79	130	\$ 37,096	22.5	\$285
Friends	79-80	49	\$ 21,856	—	\$457
	78-79	60	\$ 10,202	—	\$170
TOTALS	79-80	6015	\$1,065,486	35.6	\$177
	78-79	5788	\$ 984,203	35.1	\$170



J. William McClintock III, '53  
Chairman, Annual Fund  
and Academic Classes



William F. Ford, '61L  
Chairman  
Law Classes

NOTE: Detach Facts Folder (above) and save for handy reference.

**GROUP I-A**  
W. C. Washburn  
*Vice Chairman*  
\$42,515 37.5%

### 1909A

*Lee Associate*  
A. A. Houser

### 1910A

*Lee Associate*  
John H. Tucker Jr.

*Colonnade Club*  
Joseph R. Blackburn

### 1911A

*Colonnade Club*  
W. Trent Neel

### 1912A

*Lee Associate*  
William L. Webster

*Colonnade Club*  
Allan McDowell  
Paul A. Rockwell  
Robert R. Witt

*Other*  
William M. Miller  
Rufus Owen Jr.  
Theo Pryor Rice  
James Somerville

### 1913A

*Colonnade Club*  
C. B. Wiltshire

*Other*  
Edward S. Delaplaine

### 1914A

A. W. McCain  
*Class Agent*  
\$370 35.7%

*Colonnade Club*  
Alex M. Hitz  
J. Goodloe Jackson  
Arthur W. McCain

*Other*  
Joel J. Halbert  
J. W. Selig

### 1915A

R. N. Latture  
*Class Agent*  
\$2,825 47.1%

*Lee Associate*  
John G. Boatwright  
Rupert N. Latture

*Colonnade Club*  
L. S. Anderson  
Woodson Houghton  
Will H. Smith

*Other*  
Henry Campbell  
Evans Dunn  
J.M.F. Hays

### 1916A

E. B. Shultz  
*Class Agent*  
\$795 41.7%

*Colonnade Club*  
C. Lynch Christian  
Robert G. Nelson

*Other*  
Lawrence Battle Bagley  
C. J. Devine  
E. B. Shultz

### 1917A

W. J. Cox  
*Class Agent*  
\$3,345 64.7%

*Lee Associate*  
William O. Burtner  
William J. Cox

*Colonnade Club*  
James A. Lee  
Charles R. Stribling  
W. Calvin Wells

*Other*  
J. W. Blake  
J. R. Campbell  
John L. Early  
Horner C. Fisher  
Curtis C. Humphris  
G. R. Womeldorf

### 1918A&L

A. Beall  
*Class Agent*  
\$5,004 40%

*Lee Associate*  
James C. Ambler  
Allein Beall

*Colonnade Club*  
Adolph S. Marx  
Matthew W. Paxton  
Francis H. Styles

*Other*  
Edmund D. Campbell  
Carter Crymble  
James L. Howe Jr.  
William H. Smith  
Virgil J. Trotter  
Sam Winebrenner

### 1919A

*Colonnade Club*  
Edward L. Gladney  
Irving M. Lynn  
T. H. Scovell  
Allen Wescott

*Other*  
Theodore H. Evans

### 1920A

J. G. Evins  
*Class Agent*  
\$1,535 48.4%

*Colonnade Club*  
J. Glen Evins  
Wayne Garrison  
H. Douglas Jones  
Charles D. McCabe  
Emmett Poindexter



S. James Robbins

*Other*

James W. Callison  
Eric Hallman  
Joe Hobson  
Robert D. James  
William E. Johnston  
Hugh M. Shirey  
H. F. Trotter  
John F. White

**1921A**

S. L. Raines  
*Class Agent*  
\$430 46.7%

*Colonnade Club*

William Gibbons Jr.  
Noble Hendrix

*Other*

Daniel Blain  
H. Gray Funkhouser  
C. G. Gordon Moss  
Samuel L. Raines  
David C. Storey

**1922A**

*Lee Associate*

Alan L. Drury  
Robert Telford

*Colonnade Club*

Robert M. Bear  
James A. Cranford  
W. Frank Portlock  
Dewey A. Reynolds  
W. H. Trotter

*Other*

Benjamin Broach  
C. M. Campbell  
Robert S. Cherry  
Lawrence P. Haynes  
J. Lindsay Patton  
W. Ashton Powell  
George S. Riggs  
Samuel L. Sanderson

**1923A**

*Colonnade Club*

Max T. Allen  
M. I. Dunn Jr.  
W. F. English  
William M. Hampton  
J. B. Holloway  
Frank B. Hurt  
Weldon T. Kilmon  
A. J. Lester Jr.  
J. W. McDonald  
George C. Mason  
J. Vaughn Penn  
Dewitt Sinclair  
T. M. Wade

*Other*

R. Maurice Frew  
George W. Good  
R. Winter Royston  
Kenneth R. Smith  
Raymond Snively

**1924A**

R. M. Jenkins  
*Class Agent*  
\$4,986 34.7%

*Lee Associate*

Raleigh M. Jenkins  
Howard D. Leake

*Colonnade Club*

Percy D. Ayres  
J. Paul Brawner  
William S. Gay  
John G. Guerrant  
Henry W. Jones  
Robert L. King  
Will P. Kirkman  
Stuart MacCorkle  
Albert Newman  
Francis W. Plowman  
Turner Rice  
B. C. Shelton  
Ogden Shropshire  
Charles Stone  
Glenn R. Stoutt  
John Newton Thomas

*Other*

E. Almer Ames  
Edmund M. Cameron  
John A. Cummins  
Dennis B. Edwards  
Charles M. Harrell  
Edwin H. Howard  
Robert T. Merritt  
Norfleet Turner

**GROUP II-A**

H. G. Jahncke  
*Vice Chairman*  
\$124,671 48.8%

**1925A**

E. T. Andrews  
*Class Agent*  
\$8,815 30.1%

*Lee Associate*

Clyde Allen  
Earle T. Andrews  
Calvin Burton  
Martin W. Spector  
Robert J. Walters  
William L. Woolfolk

*Colonnade Club*

John S. Caskie  
Robert A. Fulwiler  
R. F. Goodrich  
H. Brown Miller  
William T. Ray  
Andrew T. Roy  
Joe Shuman  
Allan P. Sloan  
Edgar J. Spady  
John Minor Wisdom

*Other*

R. F. Bolling  
W. W. Elgin  
Bruce F. Gannaway  
Perry D. Hunter  
Donald G. Kaylor  
Murrel D. Klein  
M. C. Langhorne  
Edgar T. McHenry  
Herman J. Womeldorf

**1926A**

T. T. Moore  
*Class Agent*  
\$5,252 37%

*Lee Associate*

E. A. Morris  
Neil W. Riley

*Colonnade Club*

J. Paul Bronstein  
Almand Coleman  
W. W. Davis  
Fred W. Dismuke

James R. Hendrix  
J. G. McGiffin  
Emmett W. MacCorkle Jr.  
John D. Mayhew  
T. T. Moore  
Harry Pfeffer  
Digby C. West  
George B. Wilkinson  
James N. Williams  
Henry M. Wilson

*Other*

L. D. Andrews  
Jack G. Chapman  
Wilton W. Conner  
Rufus A. Fulton  
John B. Funk  
Russell L. Gordon  
Charles H. Hamilton  
Charles W. Lowry  
William R. Marchman  
Thomas R. Nichols  
Montgomery L. Ridenour  
P. M. Schuchart  
Ernest L. Smith  
William F. Smith  
William B. Williamson

**1927A**

G. E. Burks  
*Class Agent*  
\$6,620 40.8%

*Lee Associate*

Richard S. Barnett Jr.  
Joseph L. Lanier

*Colonnade Club*

J. E. Birnie  
W. R. Bishop  
George Burks  
H. R. Coleman  
Abram Crowell  
Garland T. Davis  
George T. Ellis  
Allen Harris Jr.  
Henry A. Ingalls  
Edward R. Jackson  
Zed C. Layson  
Robert P. London  
Gossett W. McRae  
Reginald V. Milbank  
Marion Moise  
J. Preston Moore  
J. Talbert Morgan  
William M. Pope  
B. S. Pruett  
Robert E. Stevenson  
R. Frank Thompson  
David H. Wice  
Norton L. Wisdom

*Other*

Eldred Cayce  
Frank D. Charlton  
James L. Jennings  
Matthew Jennings  
Walker N. Joffie  
Alex S. Moffett  
Wilson A. Orr  
Joe W. Pitts  
C. W. Clark Poole  
J. Arthur Smith  
Richard H. Spessard  
Thomas P. Stearns  
Alfred F. Taylor  
Pendleton S. Tompkins  
Blayne T. Walshe

**1928A**

W. C. Norman  
*Class Agent*  
\$22,902 51.6%

*Lee Associate*

J. W. Alderson  
Harold R. Dobbs  
Virgil L. Frantz  
Reed Johnston  
R. L. Miller  
A. Payne Morrow  
William C. Norman Sr.  
Frontis W. Sherrill  
Burnell B. Tips  
John M. Yarbrough

*Colonnade Club*

W. D. Bach  
Sam A. Bloch  
Bern K. Bullard  
Herbert Butler  
George H. Carr Jr.  
Percy Cohen  
John A. Cooper  
William C. Drewry  
John B. Ecker  
Wilton M. Garrison  
Julius Goldstein  
Roger J. Haller  
John S. Hancckel  
Carl V. Harris  
Van Alen Hollomon  
Joseph J. Kaplan  
John G. Laytham  
William J. Luria  
Willett C. Magruder  
Harry B. Neel  
Howard Tayloe  
George Wainscott  
Maxwell P. Wilkinson

*Other*

Lyle M. Armentrout  
Lester A. Brown  
Gabe L. Campbell  
Joseph B. Clower  
Frank R. Dupuy  
Charles J. Holland  
George F. Horine  
Stephen Franklin Jones  
Andrew W. Lindsay  
Robert A. Merritt  
John W. Minton  
Emil J. Sadloch  
Joel B. Stratton  
John Leighton Stuart Jr.  
Stuard Wurzbarger

**1929A**

T. G. Gibson  
*Class Agent*  
\$6,360 30.8%

*Lee Associate*

L. R. McCarthy  
T. J. Morrison  
Walter H. Wilcox

*Colonnade Club*

Charles V. Amole  
Royal B. Embree  
Earl A. Fitzpatrick  
E. Lee Gamble  
T. Graham Gibson  
William B. Jacobs  
Franklin P. Johnson  
Alfred C. Junkin  
B. P. Knight Jr.  
Robert B. Lee  
Graham Lowdon  
Adrian McCardell  
William A. MacDonough  
Walter N. Pharr

Lewis F. Powell Jr.  
O. Norris Smith  
Thomas P. Wright

*Other*

Worthington Brown Sr.  
James A. Castner  
William F. Chandler  
Hugh D. Ebert  
Robert L. Hearne  
A. M. Janney  
J. M. Luft  
Allen Morgan  
William W. Pace  
F. T. Parker Jr.  
John S. Ragland  
Henry Renken  
James J. Salinger  
Irwin T. Sanders  
William G. Sargent  
James M. Shackelford

**1930A**

E. T. Jones  
*Class Agent*  
\$53,804 91.9%

*Lee Associate*

V. J. Barnett  
L. Palmer Brown III  
William E. Brown  
Robert E. Clapp  
George B. Craddock  
Robert W. Davis Jr.  
Frank O. Evans  
L. Y. Foote  
Gerard Grashorn  
Edward S. Graves  
Stanley F. Hampton  
Thomas J. Hughes  
Leonard W. Jacobs  
Herbert Jahncke  
Earl T. Jones  
James Bernard Merrick  
Shuford R. Nichols  
A. L. Roberson  
Francis E. Schmitt  
William Sugg  
J. Will Tankard  
William G. Tarrant  
Jack A. Williamson

*Colonnade Club*

W. T. Alsop  
Tom C. Atwood  
Franklin R. Bigham  
W. Bestor Brown  
Henry F. Bullard  
Charles W. Cocke  
John P. Davis  
Dudley W. Denton  
I. D. Felder  
I. L. Flory  
Abby Harman  
Paul A. Holstein  
H. Marshall Homer  
G. M. Jennings  
Robert B. Justice  
Murrell H. Kaplan  
Kenneth L. Keil  
R. W. Laceyfield Jr.  
Charles Irving Lewis  
Bryan T. Lloyd  
John P. Lynch  
Robert V. May  
G. E. Mitchell Jr.  
Russell O. Morrow  
DuVal Radford  
Maurice J. Reis  
H. F. Snodgrass  
William T. Stuchell  
Merle Suter  
Frederic G. Swink  
Harry E. Trail  
Charles R. Van Horn



J. Marshall Vaught  
G. D. Vermilya

*Other*

David Ballon  
John B. Bowen Jr.  
Joseph C. Broadus  
H. L. Cayce  
Marcus H. Cohen Sr.  
David C. Eberhart  
Arthur Lee Eberly  
Justin E. Farrell  
William H. Fields Jr.  
Fred Glaize  
Howerton Gowen  
Henry T. Groop  
James N. Hess  
J. Blanding Holman  
Virgil C. Jones  
Fred B. King Jr.  
Harry C. Lawder III  
Philo Lindsay  
Mark Lyons Jr.  
J. W. McDill  
M. Wilson McFarlin  
Walter H. Marshall  
Fletcher G. May  
Eugene Mitchell  
J. A. Mitchell  
John H. Nelson  
Edward F. Pilley  
F. C. Pomeroy  
Leo L. Ralston  
James R. Roberts  
M. H. Roberts  
William E. Rogers  
Gilbert V. Rosenberg  
Harold E. Slanker  
Mark Sperry  
George A. Sprinkel  
T. P. Stephens Jr.  
N. Baumann Stults  
Jack Thorington  
William A. Tomlinson  
Howard J. Ward  
Ed White  
Chester C. Wine  
Ernest M. Wood  
James A. Wotton

**1931A**

S. Sanders  
*Class Agent*  
\$15,128 51.5%

*Lee Associate*

Edgar B. Miller  
Houston M. Minniece  
Binford E. Parker  
Otis H. Smith  
John M. Stemmons  
J. A. Weinberg

*Colonnade Club*

John H. Beury  
Lawton M. Calhoun  
Robert S. Chapin  
Sidney W. Clay  
Herbert R. Groop  
Bradford E. Haley  
Elbert E. Hall  
Julius Halpern  
John H. Hardwick  
A. McGehee Harvey  
O. Kenneth Hickman  
Gerry R. Holden Jr.  
Paul A. Hornor  
Eugene Johnson  
Merle G. Kaetzel  
Beverly J. Lambert  
A. Bernard Levin  
Duncan McConnell  
James K. Osterman  
Charles Peeper  
A. W. Phelps

James L. Rimler  
William V. Rucker  
Stuart Sanders  
John A. Stuart  
J. Hansford Thomas Jr.  
Wallace N. Tiffany  
L. Alexander Vance  
Stanley D. Waxberg  
Harold Weston  
Walter Williams  
Herbert O. Winston  
Charles E. Wright

*Other*

Fred M. Barron  
L. C. Borland  
Charles Bowes  
Watson A. Bowes  
F. Lorain Bowman  
Brandon Carrell  
Walter E. Coe  
David N. Cone  
Grafton E. Cost  
Richard Porter DuPage II  
Julian H. Eichel  
Thomas S. Fox  
Ralph P. Grant  
J. Laird Jacob  
William L. Jones  
George Junkin  
Carl J. Kinsey  
Talcott C. Lancaster  
Morton P. Levy  
J. L. Lytle Jr.  
Ernest E. McCarthy  
W. C. Morris  
Alfred D. Noyes  
Gilmore N. Nunn  
B. M. Oswitz  
James C. Rash  
John Schlossberg  
M. A. Schrantz  
William Sheppard  
G. H. Snyder Jr.  
William C. Wagner

**1932A**

E. P. Martin  
*Class Agent*  
\$5,790 48.2%

*Lee Associate*

Sherwood W. Wise

*Colonnade Club*

C. Edmonds Allen  
Frank H. Brady  
Harry J. Burke  
Robert C. Conner  
Everett N. Cross  
Allan S. DeLand  
Paul O. Dickey  
Irving E. Dobbs  
Edward E. Ferguson  
Eli H. Fink  
Sollace M. Freeman  
John G. Hamilton  
John C. Harris  
J. Robert Horner  
W. W. Hunzicker Jr.  
Cecil S. Jeffcoat  
David B. Kirby  
J. Surles Lewis  
Charles E. Long Jr.  
Charles C. Love  
E. Carlyle Lynch  
Robert L. McBride  
Harry L. McCarthy  
J. W. McLaurin  
Jack G. Marks  
Eugene P. Martin  
A. Reid Merrill  
Robert F. Nelson  
Henry W. Northup  
R. Tucker Shields

Frank S. Smith  
Jack J. Stark  
Harold Sullivan  
Haven Walton  
Paul H. Wofford  
John W. Zimmerman

*Other*

E. J. Ade  
Robert W. Annin  
Julian F. Broome  
Richard M. Coe  
David F. Crossen  
William M. Donaldson  
Charles E. Duncan  
Frank F. Ellis  
Woodson B. Gillock  
Collas G. Harris  
H. A. Hartgrove  
W. B. Hightower  
Richard T. Hopper  
William D. Hoyt  
I. F. Hudson  
L. W. Johnson  
Thomas N. Layne  
Robert Louis  
James M. McKnight  
Keith L. Meyer  
Sidney H. Newman  
James S. Pollak  
David G. Price  
R. W. Reinhold  
Kenneth Routon  
J. Bernard Spector  
Lewis L. Tignor  
William White  
James A. Wise  
Samuel S. Woody  
Joseph L. Wright

**GROUP III-A**

J. E. Neill  
*Vice Chairman*  
\$112,444 42.7%

**1933A**

C. J. Longacre  
*Class Agent*  
\$14,241 39%

*Lee Associate*

Irving B. Bricken  
John Keith Clark  
Jeb S. Darby  
Leroy M. Lee Jr.  
Charles J. Longacre  
E. Marshall Nuckols Jr.  
John F. Watlington Jr.

*Colonnade Club*

Harold Abramson  
Edwin H. Bacon  
Frank R. Bailey  
William S. Barker  
Ned W. Brent  
William J. Brooks Jr.  
Frank E. Calhoun  
John D. Copenhaver  
W. Todd DeVan  
W. H. Flowers  
Gray W. Hume Jr.  
Ernest F. Leatham  
Neil Meredith  
Frank B. Mooers  
S. S. Mundy  
G. William Musser  
Alvin B. Ortner  
Edward Pringle  
Homer G. Ray Jr.  
J. Rucker Ryland  
Henry V. Saunders  
Cromwell E. Thomas

*Other*

Ralph C. Barnett

Joe F. Bear  
T. Deale Blanchard  
Vernon Brantley  
Edwin Wilson Chittum  
J. Fred Cook  
John A. Culley  
Theodore M. Curtis  
Ralph S. Emerson  
Wayne L. Flagg  
C. Robert Kaplan  
James W. Marks  
W. F. Methvin Jr.  
John B. Neuner  
Walter J. Pound  
Ira Samelson  
James W. A. Smith Jr.  
Robert R. Smith  
Emil L. Stevens  
George L. Stout  
Charles F. Suter  
Allen D. Symonds  
A. P. Thomson  
William A. Williamson  
John A. Womeldorf

**1934A**

S. Mosovich  
*Class Agent*  
\$17,019 56.9%

*Lee Associate*

John Battle Jr.  
R. P. DeVan Jr.  
Fred O. Funkhouser  
George Spaulding  
Everett Tucker

*Colonnade Club*

Norwood E. Band  
James A. Black  
Amos A. Bolen  
Robert L. Buffington  
Frank J. Burkart  
Joseph A. Burton  
John J. Cuomo  
Dan T. Dunn  
James D. Dye  
Holmes M. Dyer  
Robert C. Dyer  
Leslie A. Faudree  
Robert E. Field  
Hunter E. Gaylor  
John A. Hanley  
Milton L. Harris  
Claude Harrison Jr.  
William T. Homborg  
John T. Jarrett  
Alexander Jones  
Donald S. Levinson  
Alfred Lowy  
V. F. Marshall  
Scott Mosovich  
Thomas O. Murphey  
Foster M. Palmer  
Neil C. Pascoe  
Edwin H. Pewett  
James O. Phelps Jr.  
Harvey Pride  
George L. Reynolds  
William H. Robinson  
Herbert Rudlin  
Claude E. Sanford  
Robert Shively  
Daniel B. Startzman  
John H. Thomas  
Arthur Tonsmeire  
J. M. White

*Other*

William Barron  
Darby W. Betts  
T. M. Boland  
J. Duncan Burn  
Isadore E. Dattel  
Sam M. Engelhardt Jr.  
Everett E. Fisher

Luther A. Galyon  
Richard W. Grafton  
John S. Haines  
F. Hadley Hamilton Jr.  
Bernard G. Harless  
Charles O. Hearon  
Louie B. Hess Jr.  
Edward S. Jacobs  
Henry L. King Jr.  
W. O. Leffell  
Louis F. Lubrecht  
Robert C. McCardell  
George D. McClure  
Gilbert McKown  
William P. Medcalf  
Olin K. Miller  
William J. Moran  
Joseph C. Muller  
Francis L. Patton  
George W. Pedigo  
George W. Price Jr.  
Charles A. Pritchard  
Robert W. Ruth  
Robert B. Safford  
Richard Sale  
Philip J. Seraphine Jr.  
John Ford Shröder  
Robert K. Turney  
William B. Tyree  
R. G. West  
Ralph D. Whitley

**1935A**

N. J. Rahall  
*Class Agent*  
\$5,545 44.4%

*Colonnade Club*

Robert F. Cooper Jr.  
C. H. Darden  
L. L. Helmer  
George McGeorgy  
L. W. Martin  
Samuel J. T. Moore Jr.  
Gus Morgan  
Albert W. Moss  
Robert S. Munger  
Cary E. Patrick  
N. Joe Rahall  
Henry Ravenhorst  
Harry Rhett Jr.  
Winthrop C. Smith  
William R. Sphar Jr.  
I. Grier Wallace Jr.  
Donald R. Wallis  
Karl P. Willard  
W. A. Wilson

*Other*

Claude H. Barrick  
David J. Bennett Jr.  
Guy H. Branan  
Alanson C. Brown Jr.  
E. W. Chappell Jr.  
Thomas L. Coley  
George E. Crisp  
William P. Diggs  
Charles E. Elbrick  
Norman S. Fitzhugh Jr.  
William R. Fox  
James M. Franklin  
Clifford J. Freund  
John E. Friend  
B. A. Gammel  
William A. Garrett  
Loyal P. Gassman  
H. E. Harman  
Ferdinand A. Hauslein  
Leroy Hodges Jr.  
Benjamin B. Hope  
H. Harrison Huster  
Eugene E. Krewson  
C. G. Laslie Jr.  
Sidney Lyons  
William D. McDavid



S. C. Mattox  
John A. Newton  
William C. Orth  
Graham F. Painter  
Charles F. Porzig  
T. T. Richards  
George E. Short  
John D. Spohr  
Frederick DeR. Strong  
Gilbert R. Swink  
Jo M. VanZandt  
E. Lloyd Watkins  
John A. Webber  
Peyton B. Winfree Jr.  
James S. Woods

#### 1936A

G. W. Harrison  
*Class Agent*  
\$14,548 45.9%

#### *Lee Associate*

Harry L. Bowman  
J. Stewart Buxton  
Omer L. Hirst  
Kenneth P. Lane  
Lewis A. McMurren Jr.  
Kenneth G. MacDonald

#### *Colonnade Club*

Charles P. Anderson  
William C. Barbee  
J. Vaughan Beale  
Hugh J. Bonino  
Oray M. Davis Jr.  
Joseph T. Drake Jr.  
W. Magruder Drake  
Edgar E. Eaton  
Harry George Jr.  
William W. Gerber  
Joel Grayson III  
Joseph J. Harding Jr.  
George W. Harrison  
John T. Herwick  
W. B. Hoofstittler  
William S. Johnson  
Bruce N. Lanier  
Gregory S. Maury Jr.  
Stuart T. Miller  
Philip H. Milner  
Lyle S. Moore Jr.  
George R. Myers  
A. Marvin Pullen Jr.  
William A. Rawak  
James A. Robertson  
J. Graham Sale  
Richard T. Scully  
Edward L. Seitz  
Jacob S. Seligman  
I. Glenn Shively  
Charles A. Sweet  
Rene L. Tallichet  
Joseph B. Thomas  
Edward A. Turville

#### *Other*

William M. Allen  
Edward S. Boze Jr.  
Harry J. Breithaupt Jr.  
Ernest Lee Childs Jr.  
Duncan Corbett  
Robert F. Corrigan  
John T. Cover  
Harold O. Danielson  
Julius E. Garber  
Arthur Hauck  
Charles W. Hawks  
George B. Hawley  
Paul G. Hervey  
John P. Jones  
Alfred Kahn Jr.  
M. Z. Kaplan  
J. S. Kirkpatrick  
John F. McFadden

William B. Miller  
Charles J. Mower  
C. Hooper Phillips III  
Frank L. Price  
Ralph H. Smith  
Henry H. Staeling  
Ben Thirkield  
Thomas R. Thomas

#### 1937A

D. R. Moore  
*Class Agent*  
\$12,655 34.7%

#### *Lee Associate*

William H. Daniel  
John M. McCardell  
Kelley E. Reed  
Lewis D. Williams  
Clark Winter

#### *Colonnade Club*

Ernest C. Barrett Jr.  
Stanley Barrows  
Andrew Baur  
Karl E. Beamer  
James S. Bruce  
Landon V. Butler  
Louis P. Cashman Jr.  
William A. Connor  
Robert K. Davidson  
Robert E. Graham  
Charles K. Hauke  
Norman P. Iler  
Phillip S. Jones  
W. A. Landreth  
Walter G. Lehr Jr.  
George W. Lowry  
A. A. McDonald  
C. Arnold Matthews  
Donald R. Moore  
Stuart B. Over  
Theodore M. Plowden  
Albert A. Radcliffe  
John W. Ray  
Thomas B. Ripy  
Richard K. Stuart  
Walter G. Thomas  
John D. Wiggins  
William C. Wilbur Jr.  
Fillmore G. Wilson  
Laurence W. Wilson Jr.

#### *Other*

William H. Armentrout  
Horace Bachelder  
C. A. Butterworth Jr.  
James A. Byers  
Eugene G. Clayton  
Given W. Cleek  
Henry M. Drake  
William D. Fishback  
Robert V. Flint  
Kent Forster  
Randolph Hall  
Victor R. La Volpe  
Harold C. Magoon  
Douglas J. Munhall  
Robert R. Radcliff  
James H. Rice Jr.  
H. W. Roberts Jr.  
Charles E. Roth  
Parke S. Rouse Jr.  
Norman C. Smith  
William T. Watkins  
Charles R. Watt  
Latham B. Weber  
Frank J. Williams  
Frank H. Yaffe

#### 1938A

S. N. Baker  
*Class Agent*  
\$24,851 49.4%

#### *Lee Associate*

Seth N. Baker  
A. Compton Broders  
Charles F. Clarke  
William H. Hillier  
Gerald M. Lively  
Samuel P. McChesney  
Calvert Thomas  
Earl C. Thompson Jr.  
David N. Walker  
Robert C. Walker  
Robert M. White II  
Ernest Williams

#### *Colonnade Club*

E. D. Axton Jr.  
T. Hart Baker  
William C. Baker  
George F. Bauer Jr.  
C. Price Berryman  
William S. Burns  
Carlton L. Byrd  
William H. Byrn  
G. Newton Cox  
J. Oliver Gluyas  
Paul L. Holden Jr.  
Landon Y. Jones  
O. K. Jones Jr.  
Floyd R. Mays Jr.  
Gilbert S. Meem  
Paul M. Miller  
John E. Neill  
J. George Ostertag  
J. R. Parkey  
John E. Perry  
John S. Petot Jr.  
Harry M. Philpott  
Charles A. Prater  
T. H. Riggs  
William M. Rogers  
E. Alton Sartor Jr.  
Chester Schept  
J. Hiram Smith  
Robert Edward Surles  
William S. Tavel  
Donald Vandling  
E. Sidney Vaughn Jr.  
Fred E. Waters  
Charles M. Williams  
C. Molton Williams

#### *Other*

Arthur H. Alexander  
Norman Allison  
Ben L. Anderson  
William B. Bagbey  
Robert M. Basile  
Arthur L. Bice  
Frank W. Comer  
John C. Cook  
Thomas B. Cottingham  
Paul H. Darsie  
James M. Davidson  
Eugene W. Heatwole  
Frank Jones Jr.  
Edward F. Kaczka  
George S. Kemp  
Thomas A. Malloy Jr.  
Donald N. Maloy  
Albert A. Pollack  
Jay H. Reid  
Sidney N. Repplier  
Stuart N. Reynolds  
Alphonse J. Sherman  
J. Chester Shively  
John H. Shoaf  
C. N. Smith Jr.  
J. McLain Stewart  
V. T. Strickler  
C. Brandt Tefft

Ernest B. Walker Jr.  
Chester P. White  
Charles O. Wills

#### 1939A

H. P. Avery  
*Class Agent*  
\$23,585 34%

#### *Lee Associate*

William H. Baldock III  
Fred Bartenstein Jr.  
E. A. Basse Jr.  
Harold L. Fenton Jr.  
John T. Fey  
Roy Hogan  
Neil T. Houston  
Christoph Keller Jr.  
Bryce Rea Jr.  
Edgar F. Shannon Jr.

#### *Colonnade Club*

Luther N. Bagnol Jr.  
Arthur E. Basile  
David H. Boals  
Thornton R. Cleek  
James F. Coffey  
Marvin K. Collie  
Rogers M. Cox  
Randolph M. Duncan  
James W. Fishel  
George E. Goodwin  
Frank M. Hankins Jr.  
Waller C. Hardy Jr.  
Brentano C. Harnisch  
Charles R. Hart  
Robert W. Hilton Jr.  
William A. Jenks  
Joe Lydick  
Charles P. Lykes  
C. A. Mayo Jr.  
John M. Moore  
George T. Myers  
John A. Parkins  
Victor F. Radcliffe  
Charles H. Sempie Jr.  
Herbert C. Sigvartsen  
Donald C. Smith  
John Hardin Ward III

#### *Other*

Hugh P. Avery  
W. A. Beeton  
Alexander W. Blain III  
Philip R. Brooks  
Robert A. Brower  
Arthur E. Buck  
Edward F. Burrows  
Allen B. Craig Jr.  
Melvin E. Cruser Jr.  
John Lillard Davis  
J. Donald Eackles  
Andrew M. Eastwick  
John B. Furr  
Charles G. Gilmore  
Charles L. Guthrie  
George C. Kerr  
Frank McNicol  
David McNish  
Robert E. Milligan Jr.  
Patrick S. Mullins  
James E. Murphy  
Joseph H. Ochsie  
James C. Paera  
James W. Perkinson  
John R. Robinson  
James A. Saltzman  
John H. Sherrill Jr.  
Edgar W. Stuart  
A. H. Turpin  
George Vanta  
Saul R. Weinsier  
Andrew J. White  
J. Warren White Jr.  
Philip K. Yonge

#### GROUP IV-A

W. B. Potter  
*Vice Chairman*  
\$188,301 44.1%

#### 1940A

T. E. Bruce  
*Class Agent*  
\$70,048 60%

#### *Lee Associate*

Billy V. Ayers  
James Bierer  
C. Edward Blair  
A. Lea Booth  
Edward E. Brown Jr.  
Robert E. Hill  
Eugene M. Kramer  
Sydney Lewis  
William M. Read  
William E. Whaley

#### *Colonnade Club*

Jackson G. Akin  
Frank S. Beazlie  
Joseph A. Billingsley Jr.  
Richard W. Boisseau  
John S. Broome  
Thomas E. Bruce Jr.  
William L. Burner Jr.  
W. E. Buxton  
L. E. Carson  
John B. Cleveland  
Louis L. Clinton  
Custis L. Coleman  
Uriah F. Coulbourn  
Michael P. Crocker  
C. C. Curl  
Hamilton G. Disbrow  
C. R. Disharoon  
Gus Faulk  
Michael L. Gilbert  
William Gwyn  
Jerome A. Heldman  
Kennedy Helm Jr.  
Robert C. Hobson  
C. H. Hogan  
G. Watson James III  
William W. Kastner Jr.  
Lee M. Kenna  
C. P. Lewis Jr.  
Mervin H. Luria  
Melvin R. McCaskill  
Arthur W. Mann Jr.  
W. S. Metcalf  
A. M. Moore  
Louis F. Plummer  
Richard M. Radcliffe  
Arnold M. Raphael  
Peyton E. Rice  
Edward G. Roff  
Howard T. Shepherd  
Lee Spaulding  
Charles O. Turner  
Louis M. Walker  
William B. Walker Jr.  
William C. Washburn  
Ernest Woodward II  
Lloyd E. Worner

#### *Other*

Paul B. Ayres  
Ralph P. Baker  
Grover C. Baldwin Jr.  
Donald T. Burton  
George W. Chaney Jr.  
William C. Church Jr.  
Robert A. Dementi  
Solomon Diamond  
John C. Easterberg  
Brent H. Farber Jr.  
George M. Foote  
Roland S. Freeman  
James P. Fristoe



Robert A. Fuller  
Robert L. Gayle  
Howard B. Gist Jr.  
George M. Grasty  
James C. Green  
Matthews A. Griffith  
Ralph Hausrath  
Ross V. Hersey  
Hamilton Hertz  
R. L. Hudson Jr.  
Joseph Hunter  
Robert S. Hutcheson Jr.  
John W. Johnston  
Homer D. Jones  
William R. Jones  
L. C. Lewis  
M. Tom McClure  
Thomas H. McCutcheon  
Harry C. Mason  
Joseph R. Mighell III  
Edwin H. Miller  
Earl B. Morgan Jr.  
Franklin A. Nichols  
Guy C. Oswalt  
Jerome A. Sacks  
Hans A. Schmitt  
John W. Watson  
Hal B. Watterson

#### 1941A

R. M. Jeter  
*Class Agent*  
\$11,265 38%

#### Lee Associate

Joseph T. Lykes Jr.  
Bertram R. Schewel  
Jonathan W. Warner  
Herbert M. Woodward

#### Colonnade Club

Hugh G. Ashcraft Jr.  
B. F. Ashcroft  
Arthur W. Avent  
A. T. Bishop Jr.  
Ted Bruinsma  
C. H. Chapman Jr.  
G. Richard Day  
E. V. Echols  
Alvin T. Fleishman  
N. Charlton Gilbert  
Donald J. Godehn  
M. G. Heatwole  
J. Sherman Henderson  
Charles L. Hobson  
Aubrey A. Houser Jr.  
Franklin W. Hynson  
Robert McLean Jeter  
F. S. Kirkpatrick  
Guy Labaw  
John H. Lawrence  
James R. McConnell  
G. Keith McMurren  
James F. Norton  
Robert C. Peery  
J. T. Perry Jr.  
Robert H. Porter  
Samuel O. Pruitt  
Henry L. Roediger Jr.  
James A. Russell  
Richard W. Smith  
James D. Taylor  
Charles G. Thalimer  
Kenneth B. Van de Water  
Clinton Van Vliet  
Benton M. Wakefield Jr.

#### Other

Robert H. Adams  
Lupton Avery  
Gale C. Boxill  
T. W. Brockenbrough  
Paul D. Brown  
F. C. Bryan  
William Buchanan  
T. C. Buford

James R. Burkholder  
Henry T. Crocker Jr.  
James F. Cunningham  
Allen R. DeLong  
William J. Douglas  
John Durham  
Chester Eccleston  
George W. Faison  
Kiah T. Ford Jr.  
Jean S. Friedberg  
Edward T. Haislip  
Walter D. Harrod  
W. L. Heartwell Jr.  
Richard M. Herndon  
William S. Hummers Jr.  
Edward E. Hunter Jr.  
Ralph E. Lehr  
Thomas L. Martin  
Richard A. Mehler  
Thomas G. Morris  
Robert C. Petrey  
Richard Sandstrom Jr.  
Harry L. Smith  
R. E. Steele  
Robert L. Stein  
Joseph G. Street  
Thomas S. Tuley Jr.  
Herbert Van Voast Jr.  
Carl L. Varner  
John W. Weathers Jr.

#### 1942A

N. H. Brower  
*Class Agent*  
\$21,084 42.1%

#### Lee Associate

Edgar M. Boyd  
Ned H. Brower  
Russell G. Browning  
Bertrand Kadis  
F. H. Pitzer Jr.  
Robert W. Root  
Richard B. Spindle III  
Herbert M. Weed  
Richard T. Wright

#### Colonnade Club

Lawrence J. Bradford  
Fred T. Bromm  
Richard A. Brunn  
Edward C. Burks  
Donald S. Carnahan  
H. Jackson Cary  
Thomas A. Clark  
Edwin C. Cuttino  
W. John Daniel  
Lanson Ditto Jr.  
John L. Dorsey Jr.  
John A. Embry  
Gustave A. Essig  
L. J. Fisher Jr.  
Robert Douglas Gage  
William B. Gunn  
James S. Hill  
Stuart Hunt  
Sidney Isenberg  
W. Marshall Johnson  
J. Luther Jordan Jr.  
W. R. Kiser  
Frank L. LaMotte Jr.  
Robert S. Leake  
Beverly W. Lee Jr.  
Daniel C. Lewis  
Gordon R. Lloyd  
Giles McCrary  
John H. McMillan  
Harrell F. Morris  
Robert L. Pinck  
F. K. Rippetoe  
C. Lane Sartor  
William J. Scott Jr.  
Richard T. Sloan  
C. E. Smith Jr.  
John W. Stowers  
Glen F. Toalson

Robert T. Vaughan  
Robert C. Walker  
Leon J. Warms  
Robert F. Wersel  
Philip A. Wilhite  
Gibson M. Wolfe  
Henry H. Woods  
George A. Woolfenden  
Floyd K. Yeomans  
Paul R. Zumkeller

#### Other

William C. Amick Jr.  
Jack Barrie  
E. W. Brockman Jr.  
Robert Cavanna  
Evan A. Chriss  
K. S. Clendaniel  
Thomas Cox  
James H. Davidson  
Charles P. Didier  
John W. Garrow  
C. Tom Garten  
Louis C. Greentree  
Joseph H. Grubbs Jr.  
W. L. Heartwell  
Alex Hitz Jr.  
Robert A. Lawton  
W. Townes Lea  
Robert S. Loeb  
John B. MacBride  
Walter L. Monroe  
Lee D. Parker  
A. C. Puddington  
Carter Lee Refo  
Green Rives Jr.  
Robert S. Rosenfeld  
James H. Woosley

#### 1943A&L

A. D. Darby  
*Class Agent*  
\$17,159 42.4%

#### Lee Associate

Ben W. Ditto  
E. Waller Dudley  
Joseph F. Ellis  
S. L. Kopald Jr.  
A. H. Lane  
Paul E. Sanders  
James C. Walker

#### Colonnade Club

William H. Armstrong  
Westbrook Barritt  
Richard E. Basile  
Calhoun Bond  
J. Tyler Bowie  
Robert B. Brainard Jr.  
Richard J. Bromley  
Jay D. Cook Jr.  
W. R. Cory  
Albert D. Darby Jr.  
Beverly T. Fitzpatrick  
U. Grey Flowers  
Robert L. Garges  
John W. Goode Jr.  
William C. Hamilton  
Jefferson W. Hudson  
Conrad L. Inman Jr.  
J. G. LaPlante  
Joseph E. Lee  
M. M. Long  
John W. McGehee Jr.  
Carlton J. McLeod  
Haven W. Mankin  
Balfour D. Mattox  
Hill Maury  
Stanley R. Mitchell  
Barton W. Morris Jr.  
Corneal B. Myers  
Russell H. Neilson  
Charles G. Orsinger  
John N. Peebles

Richard M. Roberts  
Charles C. Schock Jr.  
John P. Scully Jr.  
Phillip A. Sellers  
William K. Sevier  
Richard H. Shepard  
K. L. Shirk Jr.  
Paul M. Shuford  
Philip K. Shute  
Leo Signaigo  
Jay A. Silverstein  
Ernest E. Smith  
Roscoe B. Stephenson Jr.  
C. W. Swinford  
Ralph S. Taggart  
Horace K. Tenney  
John Wehncke  
Edwin A. Zelnicker

#### Other

Charles C. Adams  
Donald H. Adams  
Frank R. Bell Jr.  
J. Paul Blakely  
A. L. Cahn  
John C. W. Campbell  
Donald J. Crawford  
Leonard P. Eager Jr.  
W. M. Easterlin  
Lawrence W. Galloway  
Donald E. Garretson  
Franklin Gruesser  
R. Francis Johnson  
John C. Kammerer  
Hal C. Keller  
H. M. Kimbrough  
James E. McCausland  
William McCoy Jr.  
R. F. MacCachran  
Alexander M. Maish  
M. R. Nelson  
W. J. Noonan Jr.  
James S. Parsons  
Donald L. Richardson  
Edward H. Scherr  
Allen J. Sharitz  
Lawrence C. Sullivan  
James S. Sutherland  
Arthur Thompson Jr.  
William J. Wilcox Jr.  
M. Neely Young

#### 1944A&L

G. T. Wood  
*Class Agent*  
\$13,639 43.9%

#### Lee Associates

John G. Fox  
Joseph S. Keelty  
Howard B. Peabody Jr.  
Donald H. Putnam Jr.

#### Colonnade Club

Alvin D. Aisenberg  
John L. Barrett  
Baird Brown  
Ben P. Brown  
Earle Palmer Brown  
G. Edward Calvert  
C. Lynch Christian Jr.  
Thomas D. Crittenden  
R. L. Duchossois  
Albert H. Dudley Jr.  
David R. Embry  
William B. Geise Jr.  
Robert R. Giebel  
Howard Greenblatt  
Robert P. Haley  
Alex M. Harman Jr.  
Richard L. Heard  
John C. Hempel  
A. L. Holton Jr.  
E. S. Humphreys  
John P. Jordan

Paul Kohr  
E. R. Marable Jr.  
Charles A. Mead  
Robert C. Mehorth  
Robert H. Moore Jr.  
Grant E. Mouser III  
W. P. Nicholson III  
Walter S. Pope  
Richard Rockwell  
J. F. Roehl Jr.  
Frederick B. Rowe  
Roger M. Soth  
James Caleb Stanfield  
Robert B. Taylor  
William B. Van Buren III  
George T. Wood

#### Other

Clancy Ballenger Jr.  
E. L. Becker  
William B. Bryan  
John B. Cancelmo  
Robert M. DeHaven  
E. F. Devol  
E. A. Donnan Jr.  
R. C. Eglin  
Robert Ewing  
Robbins L. Gates  
James Gilman  
G. Edward Heinecke  
A. L. Heldman  
Mason Hendrickson  
Frank N. Jarvis  
Clarence F. Johnson Jr.  
Clarence D. Lamar  
William R. Malloy  
William M. Manger  
Edmund W. Marx  
A. Lud Michaux  
William R. Miller III  
William F. Noll Jr.  
James H. O'Conner  
William P. Peak  
B. P. Redman Jr.  
John W. Runyan Jr.  
Henry H. Schewel  
Everett J. Schneider Jr.  
John Schuber Jr.  
Robert H. Seal  
John H. Sherman  
William R. Talbott  
John W. Taylor  
Thomas Barrett Ulam  
Fred N. Valz Jr.

#### 1945A&L

M. M. Hirsh  
*Class Agent*  
\$16,128 38.2%

#### Lee Associate

Edward E. Addison  
Malcolm M. Hirsh  
Frank Markoe  
Harry H. Orgain  
J. Alvin Philpott  
Charles S. Rowe  
Elliot S. Schewel  
Charles C. Stieff II

#### Colonnade Club

Richard E. Bartlebaugh  
Robert K. Billingslea  
John H. Churchwell  
Cortlandt S. Dietler  
Edward B. Evans  
Peter M. Fetterolf  
David W. Foerster  
Russell W. Ingham  
R. Edward Jackson  
Benjamin M. Kaplan  
H. Wise Kelly Jr.  
Erwin D. Latimer  
M. J. McKee Jr.



Alfred McKnight Jr.  
Floyd W. McRae Jr.  
J. Maurice Miller Jr.  
Joseph P. Mingioli  
Ellis O. Moore  
Robert E. Norman  
Philip P. Page  
Kenneth G. Puller  
William V. Richards  
Willard F. Searle  
Robert M. Sinskey  
Chadbourn B. Smith  
Milton H. Smith  
Collier Wenderoth  
Joseph M. Zamoiski II

#### Other

Ralph H. Bookmyer  
Robert Boucher  
John H. Brooks  
Harry F. Brown Jr.  
John F. Burger  
Paul E. Byrd  
Robert O. Crockett  
Owen R. Easley Jr.  
Walter E. Frye  
Neal N. Herndon  
David L. Jones  
Omer T. Kaylor  
S. Allan McAllister  
William C. Mowris  
Gladwyn K. Noble  
Lee R. Redmond  
John H. Sorrells  
Robert G. Walker  
Jack H. York

#### 1946A&L

D. S. Hillman  
*Class Agent*  
\$7,764 36.1%

#### Lee Associate

Frank C. Brooks  
John Gately  
George C. Morris

#### Colonnade Club

Daniel H. Ball  
John H. Cheatham Jr.  
Rodney M. Cook  
T. Ryland Dodson  
R. J. Fahl  
Norman Fischer  
C. N. Frierson  
Ambrose W. Givens  
Louis R. Hahn  
Donald Hillman  
James Holloran  
John J. Kelly III  
J. Gordon Kincheloe  
W. Hanes Lancaster Jr.  
Theodore B. Martin  
Donald R. Moxham  
James A. Ottignon  
Robert J. Smith  
E. W. Thomas  
Charles M. Weeks  
Harry Wellford  
Edmund S. Willis  
Kenneth B. Wilson

#### Other

Hugh C. Allen  
James F. Brewster  
Ben M. Brown  
R. S. Brown  
Fielder Cook  
Sidney Coulling  
Eugene E. Griese  
David V. Guthrie Jr.  
Robert C. Harter  
R. S. Keebler Jr.  
Thomas C. Lee  
William A. Magee

Don R. Marsh  
R. W. H. Mish Jr.  
William Olendorf  
B. P. Quaintance  
Thomas Randall  
Robert S. Richardson  
Frederick C. Sage  
Philip J. Silverstein  
Sherman J. Smith  
R. M. Winborne Jr.

#### 1947A&L

W. G. Merrin  
*Class Agent*  
\$4,418 39.1%

#### Lee Associate

Robert A. Mosbacher

#### Colonnade Club

William J. Berry  
W. T. Brotherton Jr.  
Harold T. Chittum Jr.  
Henry C. Clark  
Robert S. Curl  
T. Ryland Dodson  
J. William Doswell  
John A. McWhorter  
D. Carleton Mayes  
Warren G. Merrin  
David R. Normann  
William H. Pifer  
Thomas R. Watkins  
William M. Wilcox Jr.  
Robert M. Worrell

#### Other

James H. Baldwin  
Fred L. Coover Jr.  
Harrison Kinney  
Joseph Patrick  
W. T. Ratliff Jr.  
L. Roper Shamhart  
Charles H. Shook  
Thomas W. Sommer  
McDonald Stephens  
Robert A. Warms  
Eugene B. Wright

#### 1948A

H. R. Gates  
*Class Agent*  
\$7,776 33.7%

#### Lee Associate

Irving Joel  
Walter B. Potter  
Josiah P. Rowe

#### Colonnade Club

William W. Burton  
Donald E. Campbell  
James A. Cranford Jr.  
Frederic B. M. Hollyday  
W. F. Leffen  
Andrew H. McCutcheon  
James T. McKinstry  
Neil November  
William H. Rattner  
John P. Stewart  
Jesse W. Turner  
Fred Vinson  
Rogers G. Welles

#### Other

Nate L. Adams  
James F. Booker  
Marvin L. Daves  
Elmer H. French  
Frederick B. Gillette  
Edgar D. Holladay  
William L. Hopkins  
Leslie F. James  
H. Petrie Mitchell

Fred L. Rush  
Louis W. Shroyer  
Paul R. S. Yates

#### 1949A

E. S. Epley  
*Class Agent*  
\$19,020 57.2%

#### Lee Associate

Leigh Carter  
E. Stewart Epley  
E. William King  
William E. Latture  
William H. Leedy  
C. R. Lemon  
Robert J. Moody  
Richard H. Turrell

#### Colonnade Club

Robert L. Adams  
Clifford Beasley Jr.  
H. A. Berry Jr.  
Granville Bouldin  
E. L. Bowie  
Philip Braunschweig  
D. Earl Brown  
George H. Dashiell  
Frank C. Dorman  
F. Eugene Foster Jr.  
Roger M. Fritchie  
John W. Gannon  
Harry Harding  
Carlton Johnson  
Albert Sidney Kyle  
R. E. Lee IV  
Madison D. McKee  
G. M. Malmo Jr.  
John Q. Miller Jr.  
H. Thorp Minister Jr.  
S. W. Morten  
Paul J. B. Murphy Jr.  
M. W. Paxton Jr.  
Robert R. Reid Jr.  
William Roy Rice  
Mark W. Saur  
Thomas Schneider  
J. S. R. Schoenfeld  
L. Vernon Snyder  
Charles Tait Trussell  
Kenneth Wacker  
Stafford G. Whittle III  
Walter H. Williams  
R. M. Yankee Jr.

#### Other

Charles L. Apperson  
Henry M. Barker  
Brian Bell  
Edward P. Berlin Jr.  
Donald M. Bertram  
David M. Bower Jr.  
Michael B. Boyda  
Sam M. Boykin  
David K. Caldwell  
Edmund P. Cancelmo  
Frank Carter  
H. C. Chaffer  
Warren L. Choate  
Richard S. Cooley  
Floyd J. Davis Jr.  
Ralph J. Davis  
Peter DeBoer  
Bruce H. Donald  
E. McGruder Faris  
John A. Farr  
James D. Farrar  
Thomas R. Glass  
William W. Graham  
James T. Graybeal  
John C. Green Jr.  
Carleton Greenwood  
Ben Grimm  
J. M. Guthrie Jr.  
William Hamilton

O. D. Hamrick  
F. Donald Harrison  
Henry H. Hicks  
Harry H. Hill Jr.  
Ray Hill  
James C. Hitz  
Thomas S. Hook  
John T. Lanier Jr.  
Charles H. Lauck  
Paul LeGrand Jr.  
E. G. Leslie  
William F. McCorkle  
James T. Magruder  
Perry E. Mann Jr.  
Joseph B. Martin  
Burr W. Miller  
W. Hugh Moomaw  
Clarence V. Moore Jr.  
Robert T. Pickett III  
U. B. Puckett Jr.  
Kermit L. Racey  
James M. Ress  
Robert Reynolds  
William C. Ruble  
Harry A. Schultz  
Ronald A. Sherwood  
Robert A. Shields  
James R. Short  
Ernest E. Smith  
Horace L. Smith  
W. C. Smith Jr.  
Thomas W. Snodgrass  
Alan W. Spearman  
Robert A. Totty Jr.  
Alfred K. Walter  
C. K. Warren Jr.  
Donald E. Warren  
Alfred Wexner  
Ellis Zuckerman

#### GROUP V-A

C. D. Hurt Jr.  
Vice Chairman  
\$166,321 36.4%

#### 1950A

R. U. Goodman  
*Class Agent*  
\$18,608 32%

#### Lee Associate

Claiborne W. Gooch III  
Houston H. Harte  
Robert E. R. Huntley  
Oliver M. Mendell  
F. Lisle Peters Jr.  
George H. Pierson Jr.  
Robert W. Swinarton  
Robert Van Buren

#### Colonnade Club

James Q. Agnew  
Stuart S. Bailey  
John R. Baldwin  
V. O. Barnard Jr.  
W. Hale Barrett  
Henry C. Barton Jr.  
Richard F. Bidwell  
Arthur A. Birney  
William G. Brooks  
Richard T. Brown  
Douglas I. Buck  
John R. Cole  
A. Christian Compton  
Carl G. Croyder  
D. S. Croyder  
George H. Denny  
John C. Earle  
Alfred H. Ebert Jr.  
Gus A. Fritchie  
Robert U. Goodman  
Albert H. Hamel  
Roy Hoffman Jr.  
Robert V. Joel  
Bruce R. King

David P. Largey  
Clifford B. Latta  
Ernest T. Love Jr.  
Frank Love Jr.  
W. B. McCausland  
J. H. McCormack Jr.  
Joe McGee  
Donald A. Malmo  
Roger H. Mudd  
F. Alden Murray Jr.  
C. William Pacy  
Andrew L. Peabody  
Franklin S. Pease Jr.  
Charles S. Plumb  
Joseph H. Reese Jr.  
Burr W. Miller  
A. Fletcher Sisk Jr.  
Howard L. Steele  
William Stodghill  
W. Clay Thomson  
James T. Trundle  
Richard C. Vierbuchen  
Allan M. Warner  
Millar B. White Jr.  
Irv Wicknick  
George R. Young

#### Other

W. Paul Bennett  
William L. Brown  
William S. Cantle  
James E. Cantler  
John I. Carper  
John S. Chapman  
R. Dabney Chapman  
Maurice Dick  
J. J. French Jr.  
Edwin M. Gaines  
George W. Ginn  
Francis A. Hare  
James T. Hedrick  
Robert T. Helmen  
Alexander R. Hill  
Richard E. Hodges  
Thomas A. Hollis  
C. C. Humphris Jr.  
Francis W. Lynn  
Charles F. A. McCluer  
James R. McDonald  
John B. McKee  
Robert Mackey  
Robert H. Mauck  
Robert S. Mendelsohn  
Herbert B. Miller  
Bruce S. Parkinson  
W. B. Pruitt  
Arthur M. Roberts  
Charles H. Robertson  
Mason G. Robertson  
P. B. Root Jr.  
Robert F. Silverstein  
Gerry U. Stephens  
J. Glenwood Strickler  
Thomas T. Tongue  
C. Dwight Townes  
Steve Ulaki Jr.  
Lawrence V. Wheeler  
G. William Whitehurst  
John F. Wilhelm  
Robert A. Williams Jr.  
W. E. Wing

#### 1951A

J. B. McCutcheon  
*Class Agent*  
\$19,219 44.2%

#### Lee Associate

Upton Beall  
Samuel B. Hollis  
W. H. Hunt  
Joe McCutcheon  
Milburn K. Noell Jr.  
Frank H. Simmons  
M. Theodore Van Leer  
James J. White



### *Colonnade Club*

Frederic J. Ahern  
George F. Arata Jr.  
William G. Bean  
West Bitzer  
John K. Boardman  
T. Talbott Bond  
Donald W. Bourne  
Howard Bratches  
Richard P. Cancelmo  
William R. Cogar  
Marcus A. Cook III  
Thomas A. Courtenay  
J. Alan Cross Jr.  
William E. Daniel Jr.  
Richard D. Davis  
E. E. Freeman Jr.  
Fontaine J. Gilliam  
Robert E. Glenn  
Arthur Hollins III  
W. Gordon Iler  
Richard L. Jones Jr.  
Alan L. Kaplan  
John F. Kay Jr.  
John W. Kay  
W. H. Kyle Jr.  
Hunter Lane Jr.  
Richard R. McDonald  
Herbert Gifford McKay  
Thomas C. Martin  
Samuel E. Miles Jr.  
B. Voss Neal  
A. Parker Neff  
Townsend Oast  
Ferdinand Phillips Jr.  
W. Pierre Robert Jr.  
William S. Rosasco III  
Richard D. Rosenfeld  
W. Vance Rucker  
D. E. Ryer  
Richard W. Salmons  
Clovis M. Snyder  
Norfleet Turner  
Sol Wachtler  
John C. Warfield  
Thomas A. Wash  
Richmond Williamson  
Dave Wolf  
Thomas K. Wolfe Jr.

### *Other*

Merritt Abrash  
Charles W. Agnor Jr.  
Thomas O. Bagley  
Edward P. Bassett  
Joel H. Berry Jr.  
John L. Bowles  
Wesley G. Brown  
James P. Carpenter  
Stephen P. Coco  
Lewis P. Collins III  
William R. Davis  
Sam D. Eggleston Jr.  
Don M. Fergusson  
Peter Forkgen  
John A. F. Hall  
Guy B. Hammond  
Robert L. Hopkins Jr.  
Hugh Jacobson  
Joseph E. Kling  
O. David Kulman  
Peyton S. Kulman  
Burton L. Litwin  
Richard E. McMurran  
Barton MacDonald  
John O. Martin  
A. Stevens Miles Jr.  
James E. Moyler Jr.  
H. G. Peters  
Richard T. Pruitt  
James W. Roberts Jr.  
Robert H. Salisbury  
Douglas M. Smith  
Park B. Smith  
Robert L. Smith Jr.  
James P. Stark

John I. Thompson Jr.  
Landon W. Trigg  
Charles F. Tucker  
Frederick G. Uhlmann  
Smyth Walden Jr.  
Henry J. Waters III  
S. Ray West Jr.  
Edward M. Willson  
Thomas P. Winborne  
Anthony Woodson  
Daniel Wooldridge

### **1952A**

E. F. Schaeffer  
*Class Agent*  
\$15,995 40.6%

### *Lee Associate*

Frank Barron  
C. O. Dean Jr.  
Richard A. Denny Jr.  
George E. Eagle  
Robert S. Griffith  
Julian B. Mohr  
David M. Murray  
Roland E. Thompson

### *Colonnade Club*

Russell K. Adams  
John H. Allen  
R. B. Baker  
Perry L. Borom  
William M. Canby  
Phillips M. Dowding  
Joseph J. Eisler  
Edward Ellis  
William G. Fuqua  
Paul R. Giordani  
William S. Hagler  
William E. Hines  
John H. Holler  
William L. Horner Jr.  
Helmut H. Huber  
Henry W. Jones Jr.  
John J. Kindred III  
William H. Lyon  
Wayne D. McGrew  
Preston Manning Jr.  
William R. Mauck  
Joe Mullins  
Walter R. Randall  
Kenneth Rockwell  
E. F. Schaeffer  
Thomas R. Shepherd  
Cameron Shropshire  
Gideon N. Stieff Jr.  
Robert W. Storey  
Edwin Streuli  
John D. Trimble Jr.  
W. Yates Trotter  
T. R. Warfield  
Paul D. Weill  
John W. Willcoxson  
Henry I. Willett Jr.  
C. Molton Williams  
E. W. Winfrey III  
Lester E. Zittrain

### *Other*

Frank A. Baer II  
Robert M. Bayler  
Frank H. Callahan  
Charles B. Castner Jr.  
Ernest H. Clarke  
Robert F. Connally  
Edward C. Darling  
Horace W. Dietrich Jr.  
H. G. Edmonds  
Edward E. Gardiner  
Thomas G. Gardner  
Julian Gillespie  
James Thomas Gray  
Jay Handlan  
J. S. Hansel Jr.  
Henry L. Hopkins

Alan Horowitz  
Otis W. Howe Jr.  
John A. Hunt  
James F. Ingalls  
Marshall Jarrett  
Alexander L. Johnson  
T. W. Joyner Jr.  
D. Page Kelley Jr.  
Boyd H. Leyburn Jr.  
Lynn F. Lummus  
Fletcher McClintock  
Robert Maslansky  
Edward D. Matz Jr.  
Thomas S. Miller  
Cephas T. Patch  
Kent Rigg  
Philip Robbins  
Charles S. Rockel  
George W. Seger  
Donald L. Shuck  
William C. Shuck II  
E. B. Sickle  
Louis Spilman Jr.  
William A. Swarts Jr.  
Talbot W. Trammell  
Byron Waites  
James J. Walsh  
David L. Waters  
Dan K. Williams

### **1953A**

L. A. Putney  
*Class Agent*  
\$16,126 36.5%

### *Lee Associate*

William E. Brock III  
Gray Castle  
Lewis Deschler II  
James W. McClintock III  
Lee A. Putney  
Guy T. Steuart II

### *Colonnade Club*

C. R. Adams Jr.  
Willis F. Brown  
William D. Bruce  
William Coleman  
Roy A. Craig Jr.  
T. K. Creson Jr.  
Crowell T. Dawkins Jr.  
Samuel S. M. DuBois  
M. Alton Evans Jr.  
Herbert S. Falk  
William H. Foster Jr.  
Harry A. Fozzard  
Hugh S. Glickstein  
Robert B. Hall  
William M. Hollis Jr.  
John B. Kinkad  
Robert W. Latimer  
John R. Lawson Jr.  
Stephen Lichtenstein  
Clyde S. McCall Jr.  
Hayes C. McClerkin Jr.  
R. J. MacCubbin  
John D. Maguire  
George F. Maynard III  
Walter J. Maytham  
John L. S. Northrop  
William N. Plume  
Daniel E. Popovich  
William L. G. Porter  
William E. Rawlings  
Melville P. Roberts  
Edward W. Rugeley Jr.  
George St. Clair  
Mark H. Schaul Jr.  
Ellis B. Schulist  
Charles H. Sipple  
Chester T. Smith Jr.  
Parker K. Smith Jr.  
E. W. Spencer  
Robert H. Thomas  
William V. Trollinger  
R. H. Warren

J. Edward Wise

### *Other*

William E. Baggs  
John I. Bowman Jr.  
Sam Bucholtz Jr.  
James T. Coyle  
Leonard C. Dill  
Jaroslav A. Drabek  
Robert F. Duguay  
O. B. Fuqua  
Si Galperin Jr.  
James C. Galt  
Clark P. Garrecht  
Herbert F. Gordon  
Henry W. Grady Jr.  
James L. Hinkle  
Sam B. Hulsey  
Jay W. Jackson  
William C. Jackson  
Tyson L. Janney  
P. James Kurapka  
H. F. Lenfest  
Scott May  
J. R. O'Connell Jr.  
Alden Pitard  
J. J. Schilthuis  
John M. Shaw  
K. F. Spence Jr.  
Clayton A. Stallworth  
Dan C. Stickley Jr.  
Rodney F. Stock Jr.  
J. D. Towner  
John B. Wheeler  
John A. Williamson II

### **1954A**

F. A. Parsons  
*Class Agent*  
\$19,649 33.3%

### *Lee Associate*

Gordon Fisher III  
J. Spencer Frantz  
H. Gordon Leggett Jr.  
David R. Murphey III  
Harold J. Quinn  
Jerry G. South  
W. Temple Webber  
George M. Young

### *Colonnade Club*

Don Paul Barbe  
Earle S. Bates  
C. G. Blakeney Jr.  
John M. Blume  
James D. Bonebrake  
J. Robert Cross  
Ernest R. Eanes Jr.  
Charles F. Gambill  
Bertram S. Griffith  
Arthur D. Guy  
Ehrick K. Haight  
Richard A. Hartley  
Frank T. Hundley  
W. Barlow Inabnet  
B. Phillip Kocen  
William D. McHenry  
Nicholas G. Mandak  
Paul Maslansky  
Melvin J. Moore  
Ralph S. Park  
Frank Parsons  
Robert O. Paxton  
Albert J. Perry  
Overton P. Pollard  
Henry P. Porter Jr.  
Charles G. Rauh  
Laurier T. Raymond  
James C. Rich  
Howard V. Sanden  
F. L. Shipman Jr.  
J. A. Sites  
Stephen Sloan  
Robert P. Smith Jr.  
Walter Evans Smith

Stephen H. Snow  
Bernard Steiner  
Harry E. Stine  
Carl D. Swanson  
Gordon M. Taylor  
Chris Weichsel  
G. B. Werthan

### *Other*

T. E. Aschenbrener  
Raymond F. Bee  
Hugh L. Berryman  
Robert J. Blair  
Herwig R. Brandstetter  
James C. Conner  
Brian Crowley  
George S. Denning  
Daniel Dickenson  
Walter W. Diggs  
James A. Freedman  
Wyatt French  
Ross B. Grenard  
Wallace C. Guest  
Reno S. Harp III  
W. R. Carrington Jones  
Thomas J. Kenny  
Fred Lackmann  
J. Fletcher Lowe  
H. V. Millner Jr.  
George H. Mitchell  
Sedgwick L. Moss  
Richard P. Ross  
James R. Trimm  
Dirken T. Voelker  
Thomas R. Wall

### **1955A**

R. N. Fishburn  
*Class Agent*  
\$19,414 41.7%

### *Lee Associate*

Robert N. Fishburn  
William J. Lemon  
Robert H. Mann Jr.  
J. Hardin Marion  
John W. Stackhouse  
David S. Weinberg

### *Colonnade Club*

K. L. Abernathy  
H. C. Alexander III  
I. Thomas Baker  
Richard W. Bank  
Arthur Barrett  
David M. Berlinghof  
William D. Blake  
Watson A. Bowes Jr.  
William E. Cornelius  
John F. Davis  
James D. Deacon  
Ray B. Dinkel  
Marvin R. Doerfler  
Fred Easter  
William W. Farrar  
Anthony F. Gerike  
Willson B. Gray  
L. D. Hamric  
Pegram Harrison  
Harry M. Hollins  
Robert H. Ingham  
Walk Jones III  
Harry G. Kennedy Jr.  
Laurence Levitan  
Allen L. Lipsett  
Thomas E. Lohrey Jr.  
Christian A. Luhnnow  
Neil McBrien  
David W. McCain  
Donald Mallorey  
William S. Merrick Jr.  
Guy Metcalfe Jr.  
Paul R. Muller  
Charles M. Patrick Jr.  
Robert A. Pfaff  
M. Raymond Piland III



Joseph Pontius  
Stuart Quarngesser  
William R. Ritter Jr.  
F. Osborne Schaefer Jr.  
L. H. Simkins Jr.  
E. N. Simons  
Raymond D. Smith Jr.  
Harrison Somerville Jr.  
Wiley W. Spurgeon Jr.  
William J. Stober II  
Peter M. Stockett Jr.  
Jerry F. Stone Jr.  
Rudolph J. Stutzmann  
Dudley B. Thomas  
John M. Walbridge  
Paul H. Weinstein  
Arthur F. Woerber

#### Other

T. W. Alexander  
Joseph K. Banks Jr.  
William H. Bartsch  
Scott B. Clinton  
Lewis Cope Jr.  
William A. R. Dalton  
William L. Dols  
John W. Englishman  
Arthur L. Fern  
Harry M. Ford Jr.  
William B. Fray  
Frank Gibson Jr.  
George Hendrix  
Richard Kops  
Richard G. Littlejohn  
Charles F. Patterson Jr.  
James A. Reeder  
Douglas E. Ritchie  
Thomas W. Robbins  
Judson H. Rodman  
John A. Rutherford  
A. H. Sargent  
Eugene Sieminski  
Robert D. Whitaker

#### 1956A

W. H. Houston  
*Class Agent*  
\$10,130 28%

#### Lee Associate

W. H. Houston III  
Murray McClain

#### Colonnade Club

Aristides C. Alevizatos  
Arnold M. Applefeld  
Charles R. Beall  
Byron Berman  
Victor R. Bond  
Philip H. Brasfield Jr.  
Bruce Bussen  
Ralph Cusick  
Mark B. Davis Jr.  
William W. Dixon  
Charles E. Dobbs  
R. Gordon Gooch  
John D. Grabau  
E. L. Grove  
John Lynn Hare Jr.  
William A. Henley  
James C. Jeter  
Thomas O. Lawson  
Arthur W. McCain Jr.  
Edward D. McCarthy  
Donald McKaba  
Sanford R. Maslansky  
H. B. Meador Jr.  
George F. Milligan  
J. Marvin Moreland Jr.  
William C. Norman Jr.  
William B. Northrop  
J. Richard O'Connell  
Frank S. Pittman III  
A. Bert Pruitt Jr.  
James D. Ritter  
Arch W. Roberts

C. Dudley Rodgers  
George I. Smith Jr.  
W. Milam Turner Jr.  
Charles C. Watson  
Headley S. White Jr.  
Thomas A. S. Wilson

#### Other

Sam H. Berry  
Robert G. Callaway  
Rupert F. Chisholm Jr.  
Michael R. Dubin  
Gilbert F. Dukes Jr.  
Henry H. Fisher  
C. P. Flannagan Jr.  
D. E. Fryburger  
Charles S. Gay  
Earl Gillespie  
Jean M. G. Grandpierre  
Ronald L. Gutberlet  
Richard B. Gwathmey  
Allen Harberg  
Richard M. Johnston  
Sidmon J. Kaplan  
Robert McHenry  
Charles A. MacIntosh  
John K. Oast  
G. Dewey Oxner Jr.  
James L. Pullen  
Thomas Sale Jr.  
W. Jacques Schuler Jr.  
David G. Simpson  
Daniel B. Thompson  
Robert L. Veal  
Dederick C. Ward III

#### 1957A

J. B. Howard  
*Class Agent*  
\$12,964 35.8%

#### Lee Associate

Richard Berry  
Philip R. Campbell  
G. Russell Ladd III  
John L. Wellford Jr.

#### Colonnade Club

John R. Alford  
Lawrence A. Atter  
Robert D. Ballantine  
Sam Bendheim  
Robert E. J. Curran  
Charles F. Davis  
David H. Dunton  
S. M. Erdreich Jr.  
Donald V. Farriss  
John M. Garner  
Warren H. Goodwyn  
Richard C. Gower  
Dale F. Guy  
Robert P. Hawkins  
B. N. Hoover  
John B. Howard  
Morton P. Iler  
Joseph M. Jones  
Charles C. Kannapell  
T. M. Kerr  
Charles W. King  
Jan C. Koontz  
Richard Laskey  
C. Peter Leininger  
Alfred J. Magoline  
Solon A. Person III  
H. Merrill Plaisted  
Charles B. Richardson  
William Shropshire  
John W. Sinwell  
John M. Smith  
James R. Stockton Jr.  
H. Alfred Tarrant Jr.  
Harry T. Tully  
H. Dunlap Weichsel  
Richard C. Whiteford  
Warren E. Wilcox

#### Other

Joseph M. Alanis  
George M. Allen  
Richard C. Belden  
Joel H. Bernstein  
Richard A. Block  
John T. Boone  
J. Colin Campbell  
J. Rosse Collins Jr.  
Willard C. Copp  
H. Greig Cummings  
John G. Dickenson  
Charles M. Drum  
Stephen M. Ehudin  
John J. Fox Jr.  
Karl M. Goughouse  
John Garson  
George S. Gee Jr.  
William P. Haynes Jr.  
Trafford Hill Jr.  
Kendall C. Jones  
William L. Kauffman  
Robert H. Large  
Donald S. Luria  
John E. McDonald Jr.  
A. Jackson Mason  
Loren A. Mintz  
Henry C. Morgan Jr.  
Alex B. Platt  
Jeb J. Rosebrook  
William J. Russell Jr.  
Morgan Schafer  
Jordan M. Smith  
Charles M. Swezey  
Charles R. Thompson  
William B. Tippetts Jr.

#### 1958A

V. W. Holleman  
*Class Agent*  
\$19,716 31.7%

#### Lee Associate

Charles J. Cella  
William M. France  
Vernon W. Holleman Jr.  
S. B. Tannahill  
William Winchester  
William K. Young

#### Colonnade Club

A. Lewis Allen  
Irvin R. Berman  
Thomas B. Branch III  
Manley P. Caldwell Jr.  
K. William Chandler  
Malcolm A. Clinger Jr.  
James J. Crawford Jr.  
Samuel C. Dudley  
Donald R. Fowler  
Charles M. Helzberg  
John C. Hollister  
Farris P. Hotchkiss  
Campbell C. Hutchinson  
Howard E. Jacobs  
Archie O. Jenkins II  
Avery B. Juhring  
Wilfred M. Kullman Jr.  
John L. Lancaster III  
A. J. Lester III  
James E. Lipscomb III  
C. Sage Lyons  
E. Michael Masinter  
C. Parkhill Mays Jr.  
Charles H. Miller Jr.  
William C. Miller  
Charles E. Mochwart  
Lee Mullins  
David G. Noble  
Warren Nuessle  
Norman P. Proulx  
Robert A. Richards  
Charles R. Spencer Jr.  
Nelson S. Teague  
William A. Towler III  
S. Scott Whipple

Richard E. Wilbourn II  
William B. Wisdom Jr.

#### Other

William B. Barnett  
Irvin N. Caplan  
Harry S. Cockey  
John S. Coleman  
Charles G. Crawford  
Richard A. Davis  
David M. Dawson  
W. Rowland Denman  
Glenn Fahrenthold  
H. J. Fenstermacher  
William C. Finch Jr.  
Edward M. George  
Edward Lyle Harlow  
John C. Huffard  
Thomas F. King Jr.  
William P. Laughlin  
Henry F. LeBrun Jr.  
Andrew McThenia  
Edgar H. MacKinlay  
Allan J. Mead  
Samuel E. Monroe  
Charles E. Nolte III  
Thomas P. O'Brien Jr.  
Harry Lee Pressley Jr.  
J. William Reid  
Theodore G. Rich Jr.  
Rufus L. Safford  
Hugh B. Sproul III  
George S. Thompson  
K. W. Waterson  
James L. Whitlock

#### 1959A

T. B. Bryant  
*Class Agent*  
\$14,500 42.8%

#### Lee Associate

Charles D. Broll  
Thomas B. Bryant III  
J. S. Marks  
P. B. Winfree III

#### Colonnade Club

Dubose Ausley  
Edgar M. Baber  
John D. Bassett III  
R. D. Bohan  
Henry H. Bohlman  
Thomas H. Broadus Jr.  
John Cherrybone  
Joseph L. Craycroft Jr.  
James M. Crews  
Richard F. Cummins  
Ralph M. Evans  
John C. Fay Jr.  
John P. Freeman  
David G. Glendy  
Dwight L. Guy  
Owen H. Harper  
Edward B. Harris Jr.  
John D. Hattendorf  
C. Royce Hough III  
Homer C. House  
A. C. Hubbard Jr.  
William K. Hughes  
Charles D. Hurt Jr.  
Robert G. Jacob  
Don K. Joffrion  
Thomas G. Johnson  
Robert R. Kane  
Daniel W. Kling  
Joel Kocen  
John G. Koedel Jr.  
Tom L. Larimore  
Joseph S. Lewis  
S. Melville McCarthy  
Peyton G. Middleton Jr.  
R. Kemp Morton  
Louis C. Rehlen  
Patrick Reilly  
Raymond R. Robrecht Jr.

David C. Schaefer  
John L. H. Schenkel  
Robert E. Shepherd Jr.  
Donald Sigmund  
Jerald H. Sklar  
Arnold L. Steiner  
Andrew T. Treadway  
Murray M. Wadsworth  
Raymond P. White  
James A. Wood

#### Other

J. Neil Benney Jr.  
Salvatore R. Casella  
Charles W. Cole Jr.  
Irvin Ebaugh III  
J. H. Esperian  
Thomas P. Foley Jr.  
Thomas P. Foltz Jr.  
Anthony J. Frank  
James C. Goar  
Arthur Gottsegen  
Thomas R. Gowenlock III  
Robert Grady  
Arthur S. Grove Jr.  
Edward F. Halsell Jr.  
William S. Harrison  
Arthur F. Henning  
John Hirsch  
Bertrand R. Hudnall II  
Philip A. Insley Jr.  
Evan J. Kemp Jr.  
Paul Knox  
John C. Kotz  
L. H. LaRue  
Junius M. Lemmon  
Robert B. Levy  
George N. Lockie  
Bruce Macgowan  
Samuel S. Merrick  
Thomas M. Moore  
H. D. Morine  
Henry Gary Pannell  
David C. Poteet  
Richard A. Powell  
John G. Russell Jr.  
Albert Schlesinger  
William F. Simpson Jr.  
L. M. Smail  
Joseph B. Stevens  
James N. Stofer  
Francis B. Van Nuys  
Jesse H. Webb  
Charles E. Wellman  
Jare H. Williams

#### GROUP VI-A

P. A. Agelasto  
*Vice Chairman*  
\$118,489 34.1%

#### 1960A

L. B. Allen  
*Class Agent*  
\$17,642 34.7%

#### Lee Associate

Leigh B. Allen III  
F. Fox Benton Jr.  
Malcolm Lassman  
J. Thomas Touchton

#### Colonnade Club

Michael D. Applefeld  
Fletcher J. Barnes III  
John J. Barnes Jr.  
Edward Bell Jr.  
James P. Boldrick  
Rockwell S. Boyle Jr.  
Edward E. Calhoun  
Charles S. Chamberlin  
William H. Clark Jr.  
Oliver T. Cook  
John T. Crone V  
Robert R. Davidson  
Max L. Elliott



Robert R. Feagin III  
 Allen M. Ferguson  
 Leslie E. Gaut Jr.  
 William M. Gibson  
 Frank S. Glaser  
 W. Preston Greene Jr.  
 Jack C. Groner  
 John J. Haun  
 Joseph E. Hess  
 Harley S. Howcott Jr.  
 Timothy G. Ireland  
 Hoyle C. Jones  
 Carter S. Kaufmann  
 S. Krider Kent Jr.  
 Thomas C. Kern  
 Sam D. Knowlton II  
 Daniel B. Leonard  
 W. Kendali Lipscomb Jr.  
 William G. Loeffler Jr.  
 J. R. Loutit  
 Stephen D. Miller  
 Charles T. Morse  
 Thornton W. Owen Jr.  
 William W. Schaefer  
 Charles C. Sherrill  
 Robert H. Spratt  
 Charles W. Springer  
 James F. Surface Jr.  
 Richard N. Tager  
 Conrad H. Todd

#### Other

Charles D. Aiken Jr.  
 Edward S. Allen  
 Frederick H. Belden Jr.  
 William R. Berrington Jr.  
 William B. Blundin  
 Daniel F. Bridges  
 Robert A. Broh  
 Charles G. Buffum III  
 Edward A. Corcoran  
 Robert L. Elder  
 Thomas W. Gilliam Jr.  
 William O. Goode  
 James I. Greene  
 C. W. Hickam Jr.  
 Robert C. Hinkel  
 Louis Horst Jr.  
 James H. Houston Jr.  
 Thomas C. Howard  
 Randolph B. Kilmon  
 John M. Kirk  
 Harvey R. Levine  
 Richard E. Miller  
 Clifton D. Mitchell  
 Charles N. Monsted Jr.  
 Willoughby Newton III  
 McGowin I. Patrick  
 David D. Pitard  
 Paul R. Plawin  
 John L. Reynolds Jr.  
 Joseph E. Ringland  
 William F. Robertson III  
 James B. Threlkel  
 W. Jere Tolton Jr.  
 David K. Weaver  
 J. Walter Weingart  
 Richard K. White Jr.

#### 1961A

E. B. Olds  
*Class Agent*  
 \$14,699 40.5%

#### Lee Associate

Calvert G. de Coligny Jr.  
 William R. Johnston  
 C. R. Mauzy Jr.  
 Darracott Vaughan Jr.

#### Colonnade Club

C. Calvin Adams Jr.  
 J. Harvey Allen Jr.  
 Raleigh R. Archer  
 Haywood M. Ball

George Y. Birdsong  
 William M. Bowen  
 Jack H. Breard Jr.  
 Thomas W. Budd  
 William T. Buice III  
 Richard A. Cowles Jr.  
 Stephen I. Danzansky  
 Charles W. Day III  
 Stephen P. Degenhardt  
 E. John Dinkel III  
 Edgar M. Duncan  
 Joseph C. Elgin Jr.  
 John R. Farmer  
 William J. Fidler Jr.  
 J. Clifford Foster III  
 J. Carter Fox  
 James H. Hamersley  
 Henry H. Harrell  
 Robert Holley Jr.  
 Wickliffe Hollingshead  
 Winston E. Kock Jr.  
 Rayman R. Lovelace  
 W. B. McWilliams  
 William N. Offutt IV  
 Edson B. Olds IV  
 Stephen H. Paley  
 Donald H. Partington  
 Jon C. Peterson  
 John G. Powell  
 Maurice E. Purnell Jr.  
 James K. Randolph  
 Charles P. Riley  
 Peter G. Schmidt  
 Richard S. Sharlin  
 David R. Shensa  
 J. Walter Shugart III  
 Nathan P. B. Simpson  
 Charles Howard Smith II  
 Reginald M. Smith Jr.  
 Peter T. Straub  
 B. A. Street Jr.  
 E. Hunter Thompson Jr.  
 Marshall Timberlake  
 Brian H. Vitsky  
 Jerry S. Wilbourn  
 L. David Zinn

#### Other

Edward A. Ames III  
 Clinton L. Anderson  
 Charles W. Baucum  
 Jack R. Blakeslee III  
 J. Alfred Broaddus Jr.  
 J. Malcolm Brownlee Jr.  
 Dwight R. Chamberlain  
 Philip W. Conaway  
 David F. Cook  
 Walter J. Crater Jr.  
 David L. Croasdaile  
 C. Howard Drexel  
 Graham D. S. Fulton  
 Robert J. Funkhouser Jr.  
 William V. Giles Jr.  
 Marshall Gottsegen  
 William H. Heald  
 H. Lee Israel  
 Laurence Kingsbury  
 Kenneth Kleeman  
 Richard L. Kuersteiner  
 Richard W. Lacy  
 Edward B. Ladd  
 Walter H. Lee Jr.  
 G. Palmer Pardington III  
 R. K. Park II  
 William L. Quillen  
 Robert W. Rehmet  
 A. Douglas Salmon III  
 Milford F. Schwartz Jr.  
 W. L. Snowdon Jr.  
 Samuel C. Strite Jr.  
 Charles S. Wassum III  
 Edgar B. Wertheimer III  
 Robert W. Wornall

#### 1962A

W. D. Outman  
*Class Agent*  
 \$11,640 36.3%

#### Lee Associate

John W. Vardaman Jr.

#### Colonnade Club

Peter A. Agelasto III  
 Ronald H. Alenstein  
 James N. Applebaum  
 David W. Benn  
 John W. Boyle Jr.  
 Aubrey B. Calvin  
 Robert P. Carroll Jr.  
 Stephen R. Chernay  
 Charles E. Commander III  
 Charles S. Cook  
 F. Thorns Craven Jr.  
 Jerome M. Dattel  
 W. Barton Dick  
 Frank A. D'Lauro Jr.  
 Robert S. Doenges  
 Robert E. Eikel  
 Robert R. Goodwin II  
 Guy N. Graham  
 James K. Hitch II  
 Edward P. Hobbs  
 Henry D. Holland  
 George E. Honts III  
 Justus C. Hoyt  
 Jerry H. Hyatt  
 R. William Ide III  
 Rupert H. Johnson Jr.  
 Ernest F. Ladd III  
 Vincent L. Lathbury III  
 Robert D. Lewis  
 Donald H. McClure  
 K. Douglas Martin  
 H. Eugene Melton Jr.  
 B. P. Michel  
 Barton S. Mitchell  
 Michael H. Monier  
 J. Leyburn Mosby Jr.  
 Joseph B. Murphey  
 M. William Myers  
 William D. Outman  
 Hugh K. Paton Jr.  
 John L. Payne  
 John W. Poynor  
 Thompson L. Rankin  
 Bruce A. Ratcliff  
 Kerry B. Reynolds  
 Paul K. Rhoads  
 William L. Roberts Jr.  
 James S. Sagner  
 James W. Smith  
 Stephen H. Suttle  
 David K. Sharp  
 John R. Triple II  
 David C. Tyrrell Jr.  
 C. Mark Whitehead Jr.  
 Ralph C. Wiegandt

#### Other

James C. Ambler Jr.  
 W. R. Anderson Jr.  
 M. Brent Arthur  
 Stanley P. Atwood  
 William C. Boyd III  
 W. Dennis Brack  
 Worthington Brown Jr.  
 Peter G. Conrad  
 Alan M. Corwin  
 H. Allen Curran  
 G. T. Dunlop Ecker  
 John O. Edmunds Jr.  
 Ralph L. Elias Jr.  
 Rawson Foreman  
 Norman R. Frisbie  
 Park Gilmore  
 Thompson W. Goodwin  
 Jay C. Green  
 Pearce D. Hardwick  
 Michael N. Herndon

Kenneth B. Jones Jr.  
 H. F. Kurz Jr.  
 Jeffrey D. Lasher  
 Alan M. McLeod  
 John A. Martin  
 R. Bryan Miller  
 R. King Milling  
 Frederick R. Nelson  
 Robert F. Norfleet Jr.  
 Rosewell Page III  
 Leslie H. Peard III  
 George M. Peters  
 Philip D. Sharp Jr.  
 James H. Starkey III  
 Ronald F. Stein  
 Walfred B. Thulin Jr.  
 William E. Tschumy Jr.  
 Earl Montgomery Tucker  
 George H. Vansciver  
 Robert C. Wood III

#### 1963A

R. E. Payne  
*Class Agent*  
 \$12,119 34.2%

#### Colonnade Club

E. R. Albert III  
 Robert M. Auburn  
 George Austen III  
 A. Judson Babcock  
 Frederick L. Baker III  
 Daniel T. Balfour  
 William P. Boardman  
 J. Timothy Brown  
 C. Vance Campbell Jr.  
 Guy Campbell  
 Robert R. Campbell  
 Daniel Randolph Cole  
 Walter E. Cox  
 Matthew T. Douglass  
 Richard Thomas Edwards III  
 Thomas D. Edwards  
 Frank O. Evans Jr.  
 Rodger W. Fauber  
 Henry A. Fenn Jr.  
 J. M. Gore Friedrichs  
 Edwin P. Garrettson Jr.  
 David R. Grogan  
 George W. Harvey Jr.  
 J. M. Henderson  
 H. Kirkland Henry Jr.  
 Edward W. Holmes Jr.  
 Joseph P. Howson  
 J. W. Ivey  
 Henry H. Knight II  
 Eugene A. Leonard  
 Thomas R. Ligon  
 Charles T. McCord III  
 William B. MacKenney III  
 John T. Mills  
 George E. Missbach Jr.  
 John L. Mullin III  
 Lewis G. Noe Jr.  
 William L. Noriega  
 W. Allen Northcutt III  
 Edward B. Ostroff  
 Robert E. Payne  
 David F. Peters  
 Thomas H. Rains  
 George Dan Reed Jr.  
 John F. Refo II  
 Clarence Renshaw II  
 David Spencer  
 William H. Spencer-Strong  
 David C. Swann  
 Glen O. Thornhill Jr.  
 John C. Thurmond  
 G. McNeir Tilman  
 E. Brent Wells II  
 Frank M. Young III

#### Other

Thomas G. Andrew Jr.  
 Rufus K. Barton III  
 David W. Bevans Jr.

Thomas E. Bower  
 Robert M. Briede  
 Robert C. Browne  
 R. Meade Christian Jr.  
 John P. Cover  
 William M. Durrett  
 Richard G. Elliot Jr.  
 Joel L. Goozh  
 Jesse B. Grove III  
 Wilmot L. Harris Jr.  
 Robert D. Hart Jr.  
 Robert G. Holland  
 Warren B. Hughes Jr.  
 D. Eldredge Jackson III  
 Watkins C. Johnston Jr.  
 Louis W. Kaufmann Jr.  
 John A. Kiely  
 Ronald L. King  
 Ken C. Kowalski  
 Thomas P. McDavid  
 Thomas T. Moore Jr.  
 J. Holmes Morrison  
 G. Andrew Nea Jr.  
 John M. Owen  
 Lee George Price  
 Thomas P. Rideout  
 Bruce H. Roberson  
 Andrew A. Smith Jr.  
 Nicholas S. Smith  
 Charles H. Stevenson  
 James L. Stott Jr.  
 James L. Surface  
 Michael D. Sussman  
 J. Brantley Sydnor  
 Hugh H. Trout III  
 J. Richard Uhlig II  
 Robert M. VanRensselaer  
 Nelson D. Warwick Jr.  
 Ashley T. Wiltshire Jr.  
 Sherwood W. Wise Jr.

#### 1964A

W. A. Noell  
*Class Agent*  
 \$11,730 39.2%

#### Lee Associate

Benjamin L. Chapman

#### Colonnade Club

David J. Andre  
 John W. Baker Jr.  
 Peter D. Blakeslee  
 Joseph R. Burkart  
 Peter M. Candler  
 R. C. Colton Jr.  
 Richard A. Coplan  
 George B. Craddock Jr.  
 Edward S. Croft III  
 Richard R. Cruse  
 Alfred E. Eckes Jr.  
 John P. Edwards Jr.  
 Philip R. Farnsworth Jr.  
 W. W. Fitzpatrick  
 Dan H. Flournoy  
 Brice R. Gamber  
 John F. Ganong Jr.  
 G. William Gossmann  
 Barry A. Greene  
 David L. Hyman  
 J. M. Jenkins  
 Arthur G. Kroos III  
 Donald B. McFall  
 B. R. MacDonald  
 John M. Madison Jr.  
 James S. Maffitt IV  
 William A. Noell Jr.  
 John C. Norman Jr.  
 W. B. Ogilvie Jr.  
 Donald Palmer  
 S. Wesley Pipes IV  
 E. Cotton Rawls Jr.  
 Judson P. Reis  
 Consider W. Ross  
 Leslie C. Rucker Jr.



Henry M. Sackett III  
John M. Samet  
Frederick C. Shaeffer  
William M. Schildt  
Howard M. Schramm Jr.  
Bernard M. Shapiro  
Michael W. Sheffey  
Conway H. Sheild III  
D. Culver Smith III  
Herbert F. Smith  
Robert M. Super  
Charles Fox Urquhart III  
James H. Wallenstein  
E. Stephen Walsh  
Rex H. Woolridge  
Frank W. Wright  
Jack Yarbrough

#### Other

Philip S. E. Booth  
Michael H. Bright  
Thomas M. Brumby IV  
Jay M. Caplan  
Bruce T. Chosney  
Paul R. Cockshutt Jr.  
Stanley A. Cook  
Edward B. Dickson  
John M. Dixon  
John Duncan III  
John D. Eure Jr.  
Charles C. Flippen Jr.  
John N. Furniss  
Martin E. Galt III  
Thomas R. Green  
Kenneth E. Greer  
James W. Head III  
Smith Hickenlooper III  
John E. Hilker  
James R. Horton  
Matthew H. Hulbert  
Alvin B. Hutzler II  
Robert A. Kell  
W. H. Kidd III  
Charles D. Kimbell  
B. H. Kinsey Jr.  
F. J. Krall  
Kenneth P. Lane Jr.  
Michael E. Levin  
James B. McCenoy  
John D. McCoy  
Douglas McDowell  
Floyd W. McKinnon  
Lewis B. McNeace Jr.  
Howard W. Martin Jr.  
John E. Michaelsen  
Gerald L. Mills  
Dennis R. Morgan  
Charles C. Owens  
Robert A. Paddock  
Stephen M. Parel  
Harry L. Parlette III  
James W. Ramsey Jr.  
Philip B. Roulette  
John P. Roy  
Charles B. Savage  
Nicholas R. Simmons  
Burton B. Staniar  
Matthew G. Thompson  
Tain Tompkins  
Peter S. Trager  
Jerome Turner  
Gus B. Walton Jr.  
John W. Wescoat  
J. Bruce Whelihan  
George C. Wick Jr.  
Eric H. Wilson  
E. Randolph Wootton Jr.  
Stuart J. Yoffe

#### 1965A

J. W. Jennings  
*Class Agent*  
\$11,360 33%

*Lee Associate*  
A. J. T. Byrne

Richard R. Kreitler  
Bryan A. Lane  
John F. Marshall Jr.  
Thomas L. Woodward Jr.

#### Colonnade Club

David H. Adams  
E. Edmonds Allen III  
James R. Boardman  
Joel W. Brown  
Howard W. Busse  
Anderson B. Carothers  
Stephen R. Crook  
Robert C. DeVaney  
James W. DeYoung  
Gustave R. Dubus III  
Broughton M. Earnest  
David M. Ellis  
Kiah T. Ford III  
Kirk A. Griffin  
B. Byrd Gwinn  
Douglas D. Hagestad  
Richard C. Hartgrove  
Van A. Hollomon Jr.  
John W. Hunt  
Randall P. Jones  
Robert E. Lee III  
Earl J. Magdovitz  
Larry M. Meeks  
Ronald W. Moore  
Louie A. Paterno Jr.  
Peter M. Preston  
William L. Price III  
Stephen W. Rideout  
Patterson H. Robertson  
Arthur B. Sher  
Sam P. Simpson IV  
Royal Terrell Jr.  
Timothy A. Vanderver Jr.  
Joseph G. Wheeler  
J. F. Williams III  
John F. Wolfe  
John C. Yost

#### Other

G. Ashley Allen  
Joe F. Bear Jr.  
William G. Broadus  
Brooks G. Brown III  
W. Vance Brown II  
James C. Bussart  
James N. Cargill Jr.  
Jeffrey G. Conrad  
Alan C. Cotton  
Douglas V. Davis  
Jean S. Friedberg Jr.  
Victor R. Galef  
Mark W. Gee  
Baird S. Grimson  
R. I. Hankey  
William H. Jamison  
H. Daniel Jones III  
Douglas Kannapell  
Melvyn J. Lapes  
James S. Legg Jr.  
John R. Lewis III  
Michael S. McCord  
Joseph S. McDaniel III  
George F. Madison  
Alan L. Marx  
Michael J. Michaelles  
Hullihen W. Moore  
M. Timothy O'Keefe  
Woodard D. Openo  
Robert B. Patton  
Eugene L. Pearce III  
George W. Price III  
Alexander P. Rasin III  
J. Wood Rutter II  
George M. Sanders  
Max L. Shapira  
Philip J. Siffing  
William F. C. Skinner Jr.  
James M. Slay Jr.  
W. Stuart Smith  
R. F. Stauffer  
Peter J. Stelling

Frederick A. Stone  
J. Watkins Strouss  
John D. Wallace  
Norman Yoerg Jr.

#### 1966A

J. D. Humphries  
*Class Agent*  
\$8,510 32.3%

*Lee Associate*  
Frank G. Young

#### Colonnade Club

J. L. Baber III  
Andrew N. Baur  
James A. Bowersox Jr.  
Edward H. Bradbury  
James G. Buckley  
Charles F. Clement  
Bruce P. Cooper  
Edward B. Crosland Jr.  
John J. Czyzewski  
Thomas G. Day  
Joseph H. Frampton  
Samuel H. Frazier  
Gavin Robert Garrett  
Charles N. Griffin II  
Harvey L. Handley III  
S. Birnie Harper  
W. D. Hasfurth  
Nathan V. Hendricks III  
J. D. Humphries III  
Charles W. Jones  
Bruce S. Kramer  
Randy H. Lee  
H. Richard Levy  
John M. Lewis  
J. Michael Marcoux  
Lewis N. Miller Jr.  
John C. Moore  
John E. Myntinen  
Charles H. Newman III  
Jeffrey H. Novinger  
John A. B. Palmer  
David D. Redmond  
Charles W. Reese Jr.  
David T. Shuffelbarger  
Eric L. Sisler  
James C. Sumner  
E. Starke Sydnor  
James B. Thompson Jr.  
Roy A. Tyler  
C. Ganahl Walker III  
Thomas C. White

#### Other

C. Barrett Alldredge  
William D. Andrews  
Robert D. Barclay  
Charles N. Bensinger Jr.  
Kenneth Lee Bernhardt  
Earl T. Berry  
Harry E. Brookby  
James K. Bruton Jr.  
Kenneth D. Caro  
Thomas J. Carpenter  
Stephen S. Case  
Mercer K. Clarke  
James A. Crothers II  
Robert S. Culpepper  
T. Todd Dabney Jr.  
Claibourne H. Darden Jr.  
Lewis E. Davis III  
Harry Denney  
William T. Deyo Jr.  
David E. Fleischer  
Maurice R. Fliess  
Clyde H. Foshee Jr.  
Eugene A. Hatfield  
Thornton M. Henry  
John C. Hensley Jr.  
Neil L. Houghton  
J. Pegram Johnson III  
Thomas R. Kelsey  
F. Scott Kennedy Jr.

Peter K. Kintz  
Theodore E. Larson II  
Michael E. Lawrence  
Donald J. Lineback  
Charles H. Livingston  
William B. McClung  
Val S. McWhorter  
Harris J. Maslansky  
Charles B. Mayer  
George K. Meier III  
John E. Miller Jr.  
John Edward Morgan  
Wallace D. Niedringhaus Jr.  
Clyde L. Nipper  
Tabor R. Novak Jr.  
Robert Orr Jr.  
Grayson C. Powell Jr.  
James E. Redenbaugh  
Joseph W. Richmond Jr.  
Bruce W. Rider  
John H. Rutherford  
Roger S. Sennott  
A. Lee Shapleigh III  
Anderson D. Smith  
Walter W. Stelle  
Stephen J. Sweitzer  
Gerard T. Taylor  
Robert Vaughan  
William C. Washburn Jr.  
Kemble White III  
M. Neely Young II

#### 1967A

B. Ewing  
*Class Agent*  
\$12,102 32.9%

*Lee Associate*  
Gaylord C. Hall III

#### Colonnade Club

Galen E. Andersen  
William N. Baker  
Robert R. Black  
Richard D. Bradford  
Gregory E. Brooks Jr.  
Patrick C. Brooks  
Benjamin B. Cummings Jr.  
Edward A. Dodd Jr.  
H. S. Epstein  
J. G. Blaine Ewing III  
W. Lawrence Fellman  
Stuart Finestone  
Benjamin S. Gambill Jr.  
Guy M. Glenn  
Eduardo D. Gonzalez  
P. Rowland Greenwade  
James R. Hickam  
J. McDaniel Holladay  
John K. Hopkins  
William H. Jeffress Jr.  
T. J. McCarthy Jr.  
John R. McGill  
Steven A. Manalan  
John F. Mozena  
Robert B. Priddy  
Alan T. Rains Jr.  
E. B. Robertson Jr.  
Robert E. Sadler Jr.  
Michael Y. Saunders  
Bradford Shinkle IV  
Wood T. Sparks  
Paul R. Stanton  
Charles T. Staples  
Warren E. Stewart  
James M. Turner  
Roger W. Wallace  
Robert E. Watkins

#### Other

Nelson J. Adams  
Garry Appgar  
Christopher F. Armstrong  
Edward E. Bates Jr.  
Edward N. Beachum

David P. Bendann Jr.  
S. Bryan Benedict  
Robert G. Bigham  
Roger A. Blair  
Gary B. Bokinsky  
Mark B. Brownson  
Philip L. Cline  
Alan G. Cohen  
James H. Cooper  
Ernest I. Cornbrooks III  
E. Thomas Cox  
James B. Crawford III  
Henry C. Field III  
Marshall K. Follo  
Jeffrey B. Gayner  
John S. Graham III  
Kenneth M. Greene  
Richard L. Harden  
William A. Hartman  
J. Aldwin Hight Jr.  
Harold M. Hobart Jr.  
Thomas Joseph Holden III  
William S. Hulse  
Francis G. Jones III  
L. W. Krumpner Jr.  
J. H. Luck  
Bruce B. McKeithen  
Roger A. Milam  
J. R. Miller  
Thomas C. Moon  
Clinton S. Morse  
John Tucker Morse  
Michael K. Nation  
T. K. Oates II  
David W. Ogilvy  
James G. Overton  
Lee Parsons  
James H. Price III  
Brad A. Rochester  
Frederic P. Skinner  
William H. Sledge  
John C. B. Smith Jr.  
J. A. Stalnaker  
George N. Stamas  
H. Platt B. Staunton  
W. E. Torrey III  
James A. Tyler Jr.  
William L. Walker Jr.  
William L. Want  
William S. Wildrick  
John Henry Zink III

#### 1968A

C. H. Capito  
*Class Agent*  
\$10,619 30.8%

#### Lee Associate

W. Emory Waters Jr.  
James W. Whitehead Jr.

#### Colonnade Club

John S. Anderson  
John H. Anthony  
Edward L. Bishop III  
Paul A. Brower  
Corbet F. Bryant Jr.  
Richard C. Burroughs  
C. Howard Capito  
Norman T. Carlson  
C. B. Chandor  
Richard T. Clapp  
William A. Colom Jr.  
Kenneth M. Fink  
H. R. Gonzalez Jr.  
F. Cary Green Jr.  
Kazimierz J. Herchold  
Edward I. Hutchins Jr.  
W. Thomas Ingold  
David T. Johnson Jr.  
Alexander S. Jones  
R. S. Keefe  
James H. Kiersky  
Joel S. Kline  
James W. Large  
Leffrey G. Lawson



James R. Madison  
Eric P. Mantz  
Robert T. Miller  
George A. Morgan Jr.  
Richard H. Nash Jr.  
L. Holmes Raker  
John R. Reynolds  
William F. Stone Jr.  
Peter R. Stroh  
Howard K. Tayloe Jr.  
D. Whitney Thornton II  
Charles B. Tomm  
Robert M. Wein  
Gary P. Wilkinson  
E. Ellis Zahra Jr.

#### Other

Leroy C. Atkins II  
David E. Bass  
James L. Beckner Jr.  
James M. Boyd Jr.  
Mark T. Boyd  
M. Ray Bradford Jr.  
R. K. Christovich  
Philip G. Cottell Jr.  
W. Reid Cox  
Theodore J. Craddock  
Allen B. Craig III  
John R. Crigler  
Linwood W. Davis  
James J. Dawson  
James D. Desouza  
F. S. Fairey Jr.  
Martin R. Glickstein  
Charles C. Harrold III  
W. Christopher Hart  
Malcolm Towns Hartman  
R. D. Hutchens  
Frank A. Jackson  
E. R. Jacobsen III  
Mavis P. Kelsey Jr.  
Houston M. Kimbrough Jr.  
Charles C. Lewis  
Clarence B. Manning  
Joseph A. Matthews Jr.  
Robert V. May Jr.  
Michael E. Miles  
D. Christopher Miller  
Robert H. Moll  
John R. Nazzaro  
William H. Norcross  
Richard M. Penny Jr.  
Thomas W. Pettyjohn Jr.  
Tom L. Pittman Jr.  
Samuel B. Preston  
John W. Rice Jr.  
William P. Ridley III  
Sidney Rosenberg  
William Schaefer  
H. Gilbert Smith Jr.  
Harold C. Stowe  
J. Jeffrey Thistle  
Philip C. Thompson  
Peter W. Tooker  
Guy M. Townley  
W. F. Vellines Jr.  
John Hardin Ward IV  
F. L. Wilson Jr.

#### 1969A

J. E. Brown  
*Class Agent*  
\$8,068 29.2%

#### Lee Associate

Marc A. Schewel

#### Colonnade Club

J. Scott Apter  
Robert G. Armstrong  
Timothy R. Askew Jr.  
Thomas P. Atkins  
Willis M. Ball III  
John M. Barr II  
J. Gillum Burke

R. Gillis Campbell  
Allen R. Caskie  
David L. Dowler  
Bruce E. Downing  
David G. Gordon  
Lee Halford Jr.  
David W. Hardee III  
Mark M. Heatwole  
William T. McCutchen  
Brittain McJunkin  
W. J. McLeod Jr.  
L. R. McMillan II  
Thomas W. Mullenix  
Alan W. Nash  
Henry L. Roediger III  
John G. Simmons  
Alexis Tarumianz Jr.  
William A. Timmerman  
William C. Tyler  
Tinkham Veale III  
J. Thomas Whetstone III  
Joseph C. Wich Jr.  
William R. Wilkerson II  
Harry J. Zeliff

#### Other

Morris C. Benners Jr.  
Jonathan D. Burt  
Hugh A. Carithers Jr.  
Clark H. Carter  
Joseph T. Chadwick Jr.  
Burnet H. Chalmers  
Charles C. Chittum  
Alan H. Cooper  
William E. Davidson  
Theodore J. Duncan III  
Dan T. Dunn Jr.  
Mark R. Eaker  
David C. Ennis  
J. Scott Fechnay  
Reinhard W. Fischer  
Harold F. Gallivan III  
W. L. Gilmer  
Clark M. Goodwin  
J. Barton Goodwin  
James C. Hamill Jr.  
Michael J. Hawkins  
Ronald B. Head  
Philip L. Herndon  
Dan W. Higgins Jr.  
S. D. Hinkle IV  
Robert A. Hulten  
Leon D. Katz  
Neil S. Kessler  
Rufus D. Kinney  
Michael J. Kline  
Richard E. Kramer  
Alan W. Lee  
Alan M. LeVine  
Daniel R. Lynn Jr.  
Donald C. McClure Jr.  
James W. McCommons  
Glen P. Mattox  
Christopher P. Meyer  
Glenn R. Moore  
Robert A. Moselle  
R. Stephens Pannill  
Ralph E. Percy II  
Jerald L. Perlman  
Richard M. Preston  
H. Daniel Rogers Jr.  
L. Phillips Runyon III  
Donald A. Sharpe  
Gary D. Silverfield  
Thomas K. Slabaugh  
Michael C. Stevens  
Bruce W. Talcott  
R. Alan Tomlin  
Edwin B. Vaden Jr.  
William Carl Walker Jr.  
Julian W. Walthall  
Spotswood H. Williams  
Addison G. Wilson  
John A. Wolf  
Kirk Woodward  
Raymond J. Zeltner

#### GROUP VII-A

G. A. Frierson  
*Vice Chairman*  
\$69,679 30.2%

#### 1970A

J. A. Meriwether  
*Class Agent*  
\$11,540 38.8%

#### Lee Associate

Justin G. Adams  
T. Anthony Bewley  
Homer Gamble

#### Colonnade Club

J. Martin Bass  
John M. Bernard  
Scot A. Brower  
Richard W. Capron  
William A. Childs Jr.  
Kenneth M. Clayton  
Edward W. Coslett III  
John H. Crockett Jr.  
James G. Dickinson  
W. Joseph Dozier Jr.  
Richard F. Dunlap Jr.  
A. Thomas Fechtel Jr.  
Henry A. Fleishman  
Charles G. Frank  
Andrew M. Gombos Jr.  
William M. Gottwald  
Brent G. Hanks  
Marvin C. Henberg  
David K. Higgins  
Gregory L. Holmes  
Charles W. Kuhn Jr.  
D. Dean Kumpuris  
Dan M. Leonard  
James C. McElroy  
Thomas N. McJunkin  
Bruce R. MacQueen  
Christopher R. Martin  
J. A. Meriwether  
Lawrence H. Morrison  
Michael R. Murphy  
Benjamin C. Paden  
John A. Phillips Jr.  
William R. Phillips  
Edward A. Powell Jr.  
W. F. Rector Jr.  
Thomas D. Robson  
Richard T. Scruggs Jr.  
Bryon R. Seward  
Malcolm H. Squires Jr.  
Michael T. Thornton  
William B. Wagner III  
Robert M. White  
William H. Wise  
Charles R. Yates Jr.

#### Other

Richard B. Abrams  
Michael B. Alderdice  
C. T. Armstrong  
Richard B. Armstrong  
John D. Baizley  
Bryan Baldwin  
H. Walter Barre II  
George Z. Bateh  
Bruce O. Beckman  
Charles C. Cahn Jr.  
C. Lawson Cannon  
Douglas E. Clarke  
Michael M. Cole  
Christopher D. Coursen  
B. Vaughn Crigler  
Richard C. Daughtrey  
G. J. Digel  
Jay F. Dorman  
Philip D. Douglass  
Robert L. Entzminger  
Stuart C. Fauber  
J. David Field  
Thomas O. Fleming Jr.  
Walter J. Francisco Jr.

David R. Frankstone  
W. Foster Gaillard  
William W. Goodrich  
Thomas C. Groton III  
Hugh B. Guill  
George W. Hamlin  
Milford B. Hatcher Jr.  
Gary D. Herman  
Harry H. Hill III  
Lawrence M. Hilliard  
Charles A. Holt Jr.  
Lawrence E. Honig  
David L. Hull  
Randolph L. Hutto  
Roy T. Jackson  
L. Clarke Jones III  
David R. Katz  
John M. Kefauver Jr.  
Reeve W. Kelsey  
Clifford H. Kern III  
David D. Kympton  
F. Miles Little  
Michael T. McVay  
James W. Major  
James H. Maloney Jr.  
Roger S. Martin  
Steven P. Maslansky  
James O. Mathews Jr.  
Bruce M. Meyers  
John E. Miller  
H. Lamar Mixson Jr.  
Gary L. Murphy  
Michael C. G. Neer  
John M. Nolan  
William C. Ober  
Clint B. Palmer III  
Lenard M. Parkins  
E. Owen Perry III  
Stuart L. Porter  
George A. Robertson  
Robert W. Root Jr.  
William L. S. Rowe  
Harry L. Salzberg  
Bruce S. Samuels  
Martin F. Schmidt Jr.  
George R. Singeltary  
John M. Spencer Jr.  
Michael J. Spoor  
Charles M. Stone  
Paul S. Sugar  
Andrew B. Thomas  
Philip J. Tissue  
Robert P. Trout  
Gilbert C. Turner Jr.  
Steven F. Unti  
Kennon C. Walden Jr.  
C. Douglas Walker  
Kenneth C. Wallace Jr.  
John E. Wetsel Jr.  
William G. Wiglesworth III  
W. Whitlow Wyatt  
Robert H. Yevich

#### 1971A

R. E. Minor  
*Class Agent*  
\$10,041 35.3%

#### Lee Associate

Frank C. Brooks Jr.

#### Colonnade Club

Carl Adams III  
William H. Arvin  
Marvin Brooke  
Michael L. Carrere  
Kenneth P. Carter  
Harold H. Catlin  
Arthur Cleveland III  
Madison F. Cole Jr.  
John G. Crommelin III  
Corwith Davis Jr.  
John M. Duckworth  
James F. Easterlin  
Christopher D. Friend

Alan B. GaNun  
Stephen J. Hannon  
Charles F. Harris Jr.  
Richard C. Ivey  
Michael S. Jenkins  
John D. Klinedinst  
H. Drake Leddy  
John A. McNeil Jr.  
Gordon S. Macrae  
Walter W. May  
Robert E. Minor  
Henry Nottberg III  
William H. Oast III  
Staman Ogilvie  
Greg Raetz  
Stephen D. Rosenthal  
Jackson H. Ross  
Walter B. Salley Jr.  
Mark H. Sayers  
Allen C. Shepard Jr.  
Jeffrey B. Spence  
Ben Patrick Tatum  
J. Wade Taylor  
Thomas H. Watts  
Andrew J. White Jr.  
Robert G. Woodward  
Brad Wright  
Peter Zimmerman

#### Other

H. John Ackerman  
James R. Allen  
Thomas M. Beazlie  
Philip W. Beckwith Jr.  
Thomas K. Berger  
Carleton Billups Jr.  
Craig A. Bowlus  
Nelson F. Brinkerhoff  
Marcus E. Bromley  
William H. Brumback  
William P. Canby  
Roy D. Carlton  
Charles J. Cartwright  
David P. Christovich  
Stephen Clement  
Raymond D. Coates Jr.  
Thomas C. Daniel  
Jeffrey A. Davis  
Chris Dove  
Timothy H. Dyer  
S. Stacy Eastland  
John O. Ellis Jr.  
William A. Gatlin  
Henry A. Harkey  
C. Miner Harrell  
Steven L. Hawley  
John R. Heath  
Hugh F. Hill  
Henry B. Holmes IV  
Charles G. Houston III  
Thomas B. Hudson Jr.  
W. S. Ingersoll  
Robert Jantzen  
Kelly C. Jones  
Douglas P. Keats  
Patrick L. Keen  
Stephen H. Kerkam  
Francis McQ. Lawrence  
Bruce C. Lee  
Harry D. LeTourneau Jr.  
Downs Little  
John M. McCardell Jr.  
Lawrence L. McConnell  
Philip D. McFarlane  
G. Lee Millar  
Barry W. Mitchell  
Christopher Murray  
Kenneth W. Newman  
Van H. Pate  
Richard W. Regan  
Thomas B. Reynolds  
Peyton E. Rice Jr.  
Franklin R. Rich  
T. Jeffrey Salb  
R. Balfour Sartor  
Kenelm L. Shirk III  
Connor Smith



S. Russell Smith Jr.  
 Frank W. Stearns  
 Henry W. Stephenson Jr.  
 George W. Stone III  
 T. A. Strait  
 John L. Patrick Sullivan Jr.  
 Hollis C. Taggart  
 J. Gregory Tinaglia  
 Joseph B. Tompkins Jr.  
 Claude M. Walker Jr.  
 Clifford L. Walters III  
 Robert B. Weed  
 Martin B. Whitaker  
 George H. Widener  
 Paul D. Wilber  
 Bill Zattau

## 1972A

G. M. Azuma  
*Class Agent*  
 \$8,285 30.2%

### Lee Associate

Bernard C. Grigsby II  
 John H. Keck

### Colonnade Club

James A. Abele Jr.  
 Richard S. Abernethy  
 Edward H. Achorn Jr.  
 William G. Arnot  
 Glenn M. Azuma  
 Joseph J. Blake Jr.  
 Robert G. Brookby  
 Robert L. Burns  
 Donald B. Cartwright  
 C. Grayson Fitzhugh  
 John G. Fox Jr.  
 James F. Heatwole  
 Charles C. Holbrook Jr.  
 Edward W. Lane III  
 Robert D. LaRue  
 Donald T. McMillan  
 Bruce P. Madison  
 W. Philip Morrisette  
 David R. Munsick Jr.  
 Frederick Paone  
 Harry J. Phillips Jr.  
 John Robinson  
 Frederick Sands  
 John R. Sarpy  
 John F. Watlington III  
 Don Weir Jr.  
 E. Bruce Wilsie

### Other

Thomas E. Addison III  
 W. L. Andrews III  
 James M. Ballengee Jr.  
 Frank B. Bazzel  
 Walter S. Blake  
 John B. Blalock Jr.  
 William B. Boyd  
 Max F. Brantley  
 Ralph D. Caldrony  
 James W. M. Carson  
 Timothy D. A. Chriss  
 Martin D. Claiborne III  
 Robert Coleman  
 Bruce W. Cusson  
 Jeff Driscoll  
 James C. DuSel Jr.  
 Lee N. Eisen  
 J. Hagood Ellison Jr.  
 R. P. Foley  
 Wade K. Forbes  
 Arthur N. Fuhman  
 John M. Glace  
 Carter Glass IV  
 D. Randolph Graham  
 Charles L. Gregory  
 Brian S. Greig  
 Mark W. Grobmyer  
 James Harland  
 William S. Harris  
 J. Payne Hindsley

David L. Holland  
 Robert C. Jordan  
 William F. Judge  
 John M. Landis  
 Landon B. Lane Jr.  
 John Larmour  
 John E. Lawlor III  
 Scott Lebensburger  
 Lex O. McMillan III  
 Albert McWhorter  
 Lawson H. Marshall  
 Douglas F. Martin  
 Joseph R. Martin  
 William Runge Martin  
 P. Hale Mast Jr.  
 Gilbert S. Meem Jr.  
 John P. Mello  
 William K. Millkey  
 William J. Modica  
 Edward G. Moore  
 Meryl D. Moore  
 David T. Moulton  
 Kenneth B. Murov  
 John O'Neal  
 Steve Ory  
 William W. Perry  
 Joseph D. Pippin  
 Charles W. Pride  
 Michael E. Riley  
 Thomas A. Rogers  
 P. M. Somerville  
 Richard J. Splittorf  
 Everett Tucker III  
 John G. Tucker  
 Robert N. Turnbull  
 Terry W. Tyler  
 Robert C. Walker Jr.  
 Andrew W. Watts  
 Paul E. Weeks  
 W. H. West Jr.  
 Lloyd Wolf  
 Millard S. Younts

## 1973A

G. A. Frierson  
*Class Agent*  
 \$7,210 29.7%

### Colonnade Club

William P. Ballard Jr.  
 W. Christopher Beeler Jr.  
 E. Mark Braden  
 J. C. Burris  
 Jeffrey Cross II  
 John H. Dumas II  
 Douglas A. Forsyth  
 William B. Fowler  
 G. Archer Frierson II  
 Robert B. Graham  
 Craig B. Jones  
 Paul D. Jones  
 David A. Kantor  
 Ralph E. Lehr Jr.  
 Gary Martin  
 James Jason Matthews  
 Richard H. Middleton Jr.  
 William Drake Miller  
 E. Bryson Powell  
 John S. Runge  
 Robert W. Sherwood  
 John M. Shuey Jr.  
 Hatton C. V. Smith  
 Ralph H. Smith II  
 James F. Spaulding  
 Andrew Staniar  
 Steve Swenson  
 Robert J. Taylor IV  
 Mark B. Thompson  
 Mark R. Young

### Other

Brian R. Adams  
 James Francis Barter  
 Leo P. Blackford  
 Robert P. Boyd  
 M. Anderson Bradshaw

Gates G. Brelsford  
 Townsend Brown Jr.  
 Robert T. Bruyere  
 George E. Calvert Jr.  
 James H. Clapp  
 William C. Clark  
 Thomas H. Clarke Jr.  
 W. D. Coan Jr.  
 E. U. Conrad III  
 Stephen L. Corbin  
 Richard C. Crittenden  
 Jeffrey O. Davies  
 James R. Denny III  
 Felix Drennen  
 Craig T. Dumesnil  
 Charles W. Dunn  
 Lawrence E. Evans Jr.  
 Robert N. Farrar  
 James A. Fernald III  
 John W. Folsom  
 William French  
 John C. Fullerton  
 Peter J. Furey  
 Pleas R. Geyer  
 Chris Giragosian  
 Wade D. Gowl  
 Richard E. Gray III  
 David K. Griffin  
 David S. Grossmann  
 Peter Dun Grover  
 Thornton Hardie III  
 W. Lee Harriss  
 Robert M. Hemm  
 Robert L. Hillman  
 Andrew G. Hollinger  
 T. Haller Jackson III  
 Jay H. Kern  
 John R. Kessling  
 Bradford Kidd  
 Matthew B. LaMotte  
 George S. Lantzas  
 W. Revell Lewis III  
 Laurie A. McAlpine  
 Paul K. McClure  
 G. William MacLeod  
 Richard M. Marsh Jr.  
 William G. K. Merrill  
 Philip H. Milner Jr.  
 Robert L. Munt Jr.  
 Thomas J. Murray  
 Norwood E. Paukert Jr.  
 Charles R. Pennington  
 Charles D. Perry Jr.  
 Gary W. Poliakoff  
 Frank A. Porter  
 William O. Prescott Jr.  
 Stephen Priest  
 Lat W. Purser III  
 Scott Rickoff  
 George M. Rounds III  
 R. Keith Shaner  
 Aven L. Sharp  
 Robert A. Silverman  
 Henry M. Slauson III  
 Gregory W. Smith  
 Robert P. Tabb  
 John S. Taylor  
 John A. Wade III  
 Marshall P. Washburn  
 Scott P. Wellford  
 J. V. Whipple II  
 Francis F. Whittle III  
 J. Bartow Willingham  
 George B. Wolfe  
 James B. Zeppieri

## 1974A

W. P. Wallace  
*Class Agent*  
 \$8,044 33.2%

### Lee Associate

L. Prentice Eager III

### Colonnade Club

Jeffrey D. Burke

Russell W. Chambliss  
 C. P. Cimmino  
 Timothy C. Conner  
 I. Langston Donkle III  
 Waller T. Dudley  
 T. Calder Ezzell Jr.  
 Norman D. Fagge  
 David V. Finnell  
 Julian S. Fulcher III  
 Ralph E. Garner  
 Christopher E. Lundgren  
 Thomas A. Mattesky  
 Geoffrey N. Nolan  
 Robert M. Rainey  
 Edmund K. Seibels  
 Martin E. Stein Jr.  
 J. Timothy Thompson  
 John Zamoiski

### Other

William D. Adams  
 Samuel F. Albergotti  
 Jack E. Altman III  
 Theodore H. Amshoff Jr.  
 Virgil O. Barnard III  
 Victor A. Barnes  
 William F. Beacham  
 Gary C. Bingham  
 W. E. Blain  
 Michael D. Brittin  
 Chester F. Burgess III  
 Edward C. Burks Jr.  
 Paul G. Cavaliere Jr.  
 Andrew J. A. Chriss  
 Michael Cimino  
 Gerald F. Costello Jr.  
 Francis J. Crilley III  
 Marvin P. Daniel  
 Kenneth S. Daniels  
 R. P. Davidson  
 Harry DePan  
 James R. C. Dickey  
 Robert A. Doll  
 William L. Downing  
 Robert E. Evans  
 Harrison Evatt  
 James D. Farrar Jr.  
 James C. Ferguson  
 C. Russell Fletcher III  
 R. Leigh Frackelton Jr.  
 Frederick W. Frick  
 Norbert S. Garbisch III  
 Bruce N. Gordin  
 Stephen J. Greene  
 Michael Guroian  
 Stephen M. Hagey  
 Craig M. Hankins  
 Averill C. Harkey  
 James A. Hartley  
 Phifer Helms  
 Russell Hewit  
 Bliss Y. Hicky  
 Thomas C. Honaker  
 Walter J. Hoyt  
 Douglas B. Hutton  
 Bruce Hyatt  
 Robert L. Jackson  
 Robert E. Johnson Jr.  
 William D. Kientz II  
 Duncan S. Klinedinst  
 Barry R. Koch  
 Robert Konwinski  
 John S. Lallely Jr.  
 William R. LaRosa Jr.  
 Joseph C. Leary III  
 Steven E. Leftwich  
 Joel L. Legin  
 Floyd W. Lewis Jr.  
 E. J. Lichtfuss Jr.  
 Douglas C. Long  
 Neil D. Lutins  
 Gary McAuliffe  
 Richard S. McCain  
 Charles L. McCardell  
 Joseph P. McMenamin  
 Bradford N. Martin  
 James M. Martinez Jr.

William R. Melton IV  
 Stephen V. Metch  
 David L. Moore Jr.  
 Douglas Newell  
 W. Perrin Nicholson IV  
 James N. Nolan  
 Paul W. Perkins  
 C. W. Pinnell III  
 W. David Piner  
 Lewis F. Powell III  
 Stuart Ragland III  
 James G. Rogers  
 William H. Runge III  
 John B. Russell Jr.  
 W. H. Sanders Jr.  
 John M. Sheridan  
 David B. Smith  
 Drayton N. Smith  
 William R. Spofford III  
 James W. Stieff  
 R. K. Stuart Jr.  
 Stewart J. Sullivan  
 Thomas D. Swann  
 John D. Taylor Jr.  
 G. Watson Tebo Jr.  
 Louis Tentindo  
 Douglas M. Thomas  
 Alfred C. Thullbery Jr.  
 Palmer P. Trice II  
 David Turk  
 Jack Wallace  
 William P. Wallace Jr.  
 John C. Weitnauer  
 Edwin O. Wiley  
 John P. Woodley Jr.  
 Michael E. Young

## 1975A

J. V. Baird  
*Class Agent*  
 \$7,421 28.8%

### Lee Associate

D. H. Hunt

### Colonnade Club

William E. Allaun  
 J. Barclay Armstrong  
 Matthew J. Calvert  
 David A. Canto  
 Michael P. Chapman  
 Rogers L. Crain  
 Edmond B. Gregory III  
 B. Spencer Heddens III  
 Robert A. Keatley  
 John Killpack  
 Kim D. Kuehner  
 W. David Lawson  
 David Lee  
 Steven A. Mehaffey  
 Thomas B. Morris  
 James N. Overton  
 Benjamin C. Philpott  
 David R. Pittman  
 Mark S. Reifslager  
 Christopher P. Scully  
 David E. Shaffner  
 David H. Slater  
 James E. Toler Jr.  
 Steven W. Van Amburgh  
 J. Bowman Williams

### Other

Charles E. Alexander  
 James T. Becker  
 William H. Biesel  
 Curtis E. Boswell Jr.  
 Lawrence B. Cahoon  
 John R. Clapp  
 Taylor M. Cole  
 Robert A. Cook  
 Richard R. Council  
 James A. Cranford  
 Robert H. Crawford  
 Edward W. Curtis  
 T. Barry Davis



Duncan B. DeGraff  
 Mark X. Diverio  
 David Glen Dowell  
 S. Lawrence Dumville  
 David A. Estes  
 Julian T. Evans III  
 Carl P. Flanagan III  
 Wilson Folmar  
 John W. Getz  
 Carlyle Gregory Jr.  
 Thad Grundy Jr.  
 James J. Howard  
 Michael D. Jarboe  
 Joseph E. Johnson  
 Ricardo A. Johnson  
 Robert H. F. Jones  
 Richard Judson  
 Guy Kerr  
 Kim Kirk  
 Gary R. Knick  
 Matthew R. Krafft  
 Paul J. Lancaster  
 Thomas D. Lancaster  
 Robert M. Lander II  
 Darrell LaPrade  
 Samuel R. Lewis  
 Warren Look  
 Tav. C. Lupton III  
 Roddy McCaskill  
 Alexander H. MacKintosh  
 Jesse T. Mann  
 Channing J. Martin  
 David Mathews  
 Kenneth C. Miller III  
 Thomas W. Moller  
 W. L. Montgomery  
 Carter H. Moore  
 Vernon F. Ottenritter Jr.  
 John R. Picciotti  
 Mark B. Pinson  
 James E. Pope  
 T. O. Rainey III  
 J. Ed Ramsey  
 Jack W. Ray Jr.  
 David P. Rigby  
 Mitchel J. Seleznick  
 Philip Sellers  
 William K. Simpson  
 Lamar Spencer  
 Kim Stenson  
 William H. Sturges  
 Randy Taylor  
 B. Harrison Turnbull  
 Montgomery Vickers  
 Thomas H. Wall IV  
 Frank L. Walters  
 William L. Warren Jr.  
 Joseph Welden Jr.  
 Joel A. Williams  
 Charles B. Wilson II  
 James Wilson

#### 1976A

J. L. Keiger  
*Class Agent*  
 \$6,832 35.4%

#### Colonnade Club

David R. Braun  
 John A. Cocklereece Jr.  
 William W. Crawford Jr.  
 Lawrence R. Daniel  
 Luther H. Dudley II  
 Bruce B. Dunn  
 Jay DuRivage  
 Bradley J. Fretz  
 Jay R. Fries  
 Harold R. Howe Jr.  
 Clay Jackson  
 J. Lee Keiger III  
 Brian Levine  
 Spencer W. Morten III  
 Douglas R. Muir  
 James Pearson  
 Stephen M. Scully  
 F. L. Silbernagel

Thomas Starke  
 Stephen R. Strawsburg  
 William Wallace  
 Scott E. Watson

#### Other

Peter H. Adler  
 Robert L. Amsler Jr.  
 David T. Anderson  
 Ernest W. Bartlett  
 Benjamin R. Barton  
 Frederick L. Bates  
 Thomas H. Baumann  
 John G. Berry  
 William E. Birbick  
 Gerald D. Bryant III  
 John J. Burns III  
 Donelson Caffery  
 Peter R. Cavalier  
 David S. Cayer  
 Arthur B. Chandler Jr.  
 Hunter N. Charbonnet  
 Carey Douglas Chisholm  
 William R. Cogar  
 William L. Cooper III  
 Lang Craighill  
 Paul B. Cromelin III  
 Douglas W. Darby  
 David L. Darrell  
 David W. Denny  
 William T. Driscoll III  
 J. Glenn Dulken  
 Milton Barringer Ellis  
 Horatio S. Eustis Jr.  
 Douglas M. Faris  
 D. Scott Farrar  
 Gary T. Fitzgerald  
 William E. Garrison III  
 H. Mynders Glover  
 Robert Craig Graham  
 John L. Gray Jr.  
 David S. Greever  
 Philip L. Hanrahan  
 Hunt Hardinge  
 Malcolm R. Hastings  
 F. J. Heldrich  
 William E. Hoatson Jr.  
 William B. Hopkins Jr.  
 George Huddleston III  
 Thomas P. Huggins Jr.  
 Breckenridge Ingles  
 Davis Jackson  
 Neilson L. Johnson  
 Roy M. Jones  
 Lee Keck  
 John B. Keefe  
 Robert C. Kelly  
 Donald R. Kempton Jr.  
 David W. Lang  
 Stephen C. LaRosa  
 R. Brooke Lewis  
 Harry L. McCarthy II  
 Terence L. McCartin  
 Thomas K. McClellan  
 S. Michael McColloch  
 Kenneth O. McCreedy  
 Michael McDonough  
 Grover C. McGehee III  
 Kenneth G. MacDonald Jr.  
 David S. Martin  
 J. Brian Maxwell  
 Robert G. Metcalf  
 T. A. Mickler  
 David R. Minton  
 Robert W. H. Mish III  
 Henry M. Montague  
 Robin Morgan  
 William H. Morrison  
 Julian J. Nexsen Jr.  
 David L. Nicholson  
 James F. Norton Jr.  
 Vernon E. Oberry Jr.  
 Michael A. Okin  
 Robert B. Orkin  
 David W. Otey Jr.  
 Craig Owens  
 Cary E. Patrick Jr.

Rushton E. Patterson Jr.  
 Philip E. Pendleton  
 Alan W. Pettigrew  
 Dickinson B. Phillips  
 William W. Pifer  
 John G. Podgajny  
 William S. Pritchard III  
 Robert D. Propst  
 Robert G. Pugh Jr.  
 Gerard Quinlan  
 James K. V. Ratliff Jr.  
 James H. Redford  
 Steven K. Roberts  
 William Joseph Rudy  
 Kenneth P. Ruscio  
 R. F. Searles  
 Gary W. Seldomridge  
 Mark E. Sharp  
 John F. Shettle Jr.  
 Paul Simpson  
 Curt Smith  
 Michael Spaulding  
 Scott M. Stevenson  
 Paul K. Stillwagon  
 Robert L. Stone Jr.  
 Richard L. Thieringer  
 William E. Thompson IV  
 William T. Tiers III  
 Paul Vavala  
 Walter E. Veghte  
 Peyton A. Via  
 Michael E. Wagoner  
 David S. Walker  
 Joseph Walker II  
 David C. Warren  
 Charles L'Engle West  
 Richard C. Wisman

#### 1977A

E. T. Atwood  
*Class Agent*  
 \$5,079 24.1%

#### Lee Associate

Sam Bell Steves II

#### Colonnade Club

Cobb Alexander  
 Edwin H. Callison Jr.  
 Jim Fisher  
 John D. Gottwald  
 Thomas A. Hendry III  
 Ernest C. Mattox III  
 Vaughan M. Pultz  
 John D. Rosen  
 Stuart W. Serenbetz  
 Lewis Windham  
 Issac L. Wornom III  
 Stephen C. Yevich

#### Other

Daniel W. Aston  
 Jeffrey Barr  
 William F. Beauchamp  
 Lance C. Brambeck  
 B. W. Brockenbrough III  
 James R. Brooks  
 William G. Brothers  
 Michael J. Burns  
 Paul B. Burns  
 Robert A. Carpentier  
 Joseph L. Carrere  
 Michael H. Clary  
 William E. Craver III  
 David C. Davis  
 John R. Downey  
 James N. Falk  
 Michael E. Forry  
 W. Scott Franklin  
 Clarence N. Frierson Jr.  
 Steven N. Gabelman  
 H. Denny Gaultney  
 Stephen Q. Giblin  
 T. Nicholas Gill  
 Stephen Good  
 Reid H. Griffin

Louis B. Hackerman  
 Craig F. Hamilton  
 Sinclair J. Harcus Jr.  
 Brentano C. Harnisch Jr.  
 Eugene Bruce Harvey  
 Bolling Cross Haygood  
 James G. Houston  
 Shelton Barcus Hunter  
 Timothy P. Ingram  
 E. Claiborne Irby Jr.  
 Christopher A. Johnson  
 David B. Johnston  
 Leon F. Joyner Jr.  
 Robert F. Jungman  
 Thomas N. Keigler  
 James E. Koch  
 Mark A. Krieger III  
 Rabd J. Krikorian  
 William M. Lagna  
 Paul J. Larkin  
 Robert Lyford  
 Robert James McCune Jr.  
 Ferris B. Mack  
 Randall Mann  
 Thomas Mitchell  
 Mark Payne  
 John F. Peck III  
 Henry L. Phillips  
 A. Gayden Robert Jr.  
 A. B. Robinson Jr.  
 William C. Rogers III  
 W. Kirkland Ruffin  
 William H. Sands  
 Douglas A. Scovanner  
 John H. Scruggs  
 Marshall K. Snyder  
 R. R. Spink  
 Clark G. Thompson Jr.  
 Samuel E. Thompson  
 James C. Vardell III  
 Timothy R. Vaughan  
 Kenneth S. Voelker  
 Greg Walden  
 William M. Watson Jr.  
 Douglas M. Weidner  
 John H. Wilson  
 James N. Wohlfarth  
 Richard S. Wolf  
 Warren Wolfe  
 Thomas H. Yancy

#### 1978A

J. L. Bruch  
*Class Agent*  
 \$3,487 28.5%

#### Colonnade Club

Charles V. Brown III  
 Hall Barton Clark Jr.  
 Richard W. Duncan  
 William M. Ewing Jr.  
 James C. Foreman  
 Edward Graham  
 Howard A. Rubel  
 Richard Stein

#### Other

Maurice C. Adams  
 Michael Airheart  
 Robert P. Baskin  
 Alexander H. Bishop IV  
 Darnall W. Boyd Jr.  
 Paul B. Brock  
 Paul K. Brock  
 John L. Bruch III  
 Edward A. Burgess  
 William K. Burton  
 John E. Byers  
 Arthur Carmody  
 Brian P. Carroll  
 George L. Carson  
 James T. Christmas  
 M. T. Cleary  
 Richard S. Cleary  
 Paul S. Cobb  
 Daniel C. Coffey

Donald Cowser Jr.  
 William O. Cranshaw  
 John C. Crouch  
 John T. Crutcher  
 Mark H. Derbyshire  
 Reynolds Dods  
 George W. Faison Jr.  
 Peter L. Farren  
 Robert E. Flannery Jr.  
 John H. Follansbee III  
 Robert B. N. Francis Jr.  
 David G. Franklin  
 Thomas K. Galvin III  
 Theodore H. Ghiz Jr.  
 Julian H. Good Jr.  
 John C. Gorden  
 Erik Greenbaum  
 George F. Griffin  
 Mark W. Hampton  
 R. Holman Head  
 Daniel S. Herbert  
 John M. Hill  
 Charles E. Hinkle  
 Everett B. Houston Jr.  
 Lee Howard  
 John S. Hudson  
 Benjamin Johns  
 Douglas E. Johnston Jr.  
 Robert Q. Jones Jr.  
 Craig B. Kendall  
 Howard Franklin Knipp III  
 Karl N. Koon  
 James Ladky  
 Kevin Thomas Lamb  
 Jeffrey Lee  
 Peter H. Lin  
 John D. Long  
 G. David Low  
 James W. McClintock IV  
 Richard B. McDaniel  
 R. Boice McGrew  
 David McLean  
 James S. McNider III  
 John C. Martin  
 Robert J. Marvin Jr.  
 Stephen E. Mattesky  
 Beverly S. Mauck Jr.  
 A. John May III  
 Peter Botts Meem  
 Mark Mendel  
 Michael J. Missal  
 Jonathan R. Morris  
 Robert N. Mucciola  
 Charles H. Noble III  
 Rex Nyquist  
 Thomas O. O'Hara  
 Marcus M. Pennell III  
 William C. Porth  
 Mark A. Putney  
 Peter A. Quinn  
 Stephen P. Rodgers  
 Henry C. Roemer III  
 W. Gordon Ross  
 William R. Schooley  
 L. Scott Shelton  
 George C. Sieminski  
 George M. Smith  
 Jeffrey M. Sone  
 Robert Sult  
 Benjamin B. Swan  
 William G. Taylor  
 John Tompkins  
 William G. Turner  
 James M. Underhill  
 James H. Veghte  
 Michael M. Wallis  
 Charles H. Walsh III  
 James M. Walter Jr.  
 Allen W. Weeks  
 Robertson H. Wendt Jr.  
 John F. Wheatley  
 Brice Williams  
 Thomas O. York  
 Richard T. Zink



**1979A**

C. S. Jones  
*Class Agent*  
 \$1,740 18.6%

*Colonnade Club*

Donald P. Noble  
 Andrew T. Sanders Jr.  
 Carlos C. Solari  
 Landon R. Wyatt III

*Other*

Douglas H. Adams  
 Edward Adler  
 Robert M. Balentine Jr.  
 John C. Bovay  
 Douglas A. Byrd  
 J. Landers Carnal  
 Clement D. Carter III  
 John Peter Clements  
 M. Gray Coleman II  
 Howard Collier  
 John L. Connolly  
 John A. Craig  
 James O. Davis III  
 Michael J. Doody  
 Frank Ellerbe III  
 Frederick S. Fischer III  
 Frederick L. Franck  
 James S. Frantz Jr.  
 Paul W. Gerhardt  
 Alan S. Guyes  
 Henry Y. Hamilton  
 Palmer Heenan  
 Philip Heldrich  
 David H. Hemenway  
 Harry F. Hoke III  
 Scott W. Hood  
 Freeman E. Jones  
 Woods King III  
 James C. Lancaster  
 Douglas B. Lane  
 Timothy LaVelle  
 Grant Leister  
 Thomas H. McCarthy  
 John E. McDonald Jr.  
 Timothy J. Manson III  
 J. E. Moyler III  
 David Mylin  
 Eric Nord  
 David C. Pace  
 Alexander C. Philpott  
 Jonathan W. Pine Jr.  
 Gary J. Podesta  
 Andrew Radcliffe  
 William F. Reighley  
 Thomas B. Rentschler Jr.  
 Frank W. Rogers III  
 Keith B. Romich  
 DeLambert Stowe Rose  
 John V. C. Saylor  
 Norvell O. Scott III  
 James R. Shoemaker  
 Arthur O. Smith III  
 John P. Stafford  
 James S. Taggart  
 Reid D. Taylor  
 Robert E. Thomas  
 John R. Trump  
 William B. Tucker  
 Christopher H. Volk  
 Michael Watson  
 William Webster IV  
 Tracy Alexander White  
 Peter M. Williams

# Law Classes

**GROUP I-L**

W. C. Washburn  
*Vice Chairman*  
 \$9,047 33.1%

**1916L**

*Colonnade Club*  
 R. S. Kime

**1917L**

*Colonnade Club*  
 Gus Ottenheimer

**1920L**

*Colonnade Club*  
 Max Robert Broudy  
 Joseph M. Glickstein

*Other*

H. G. Robertson

**1921L**

J. E. Moyler  
*Class Agent*  
 \$500 62.5%

*Lee Associate*  
 William O. Burtner

*Colonnade Club*  
 J. F. Bain  
 J. Edward Moyler  
 J. L. Shaver  
 William M. Tuck

**1922L**

*Colonnade Club*  
 Edgar Jackson  
 R. Bleakley James  
 George F. Taliaferro

*Other*

Allan O. Lambert  
 George S. Riggs

**1923L**

W. W. Ogden  
*Class Agent*  
 \$1,400 33.3%

*Lee Associate*  
 Alfred L. McCarthy

*Colonnade Club*  
 William W. Ogden  
 Emmett W. Poindexter

**1924L**

*Colonnade Club*  
 Sinclair Phillips  
 Charles A. Tutwiler

*Other*

Douglass P. Wingo

**1925L**

*Colonnade Club*  
 Clarence E. Hinkle

*Other*

E. Almer Ames Jr.

**1926L**

R. O. Bentley  
*Class Agent*  
 \$300 40%

*Colonnade Club*  
 Robert O. Bentley Jr.  
 J. K. Thomas

**1927L**

*Lee Associate*  
 Robert H. Jones

*Colonnade Club*  
 Charles W. Lewis  
 George Varney

*Other*

J. P. Bumgardner  
 John S. Letcher  
 Charles T. Smith

**1928L**

*Lee Associate*  
 William P. Woodley

*Colonnade Club*  
 T. B. Bryant Jr.  
 B. J. Wagner

**1929L**

S. C. Strite  
*Class Agent*  
 \$675 41.7%

*Colonnade Club*  
 Ernest E. Sanders  
 Samuel C. Strite  
 John Bell Towill

*Other*

Philip R. Becker  
 William G. Gault

**GROUP II-L**

W. L. Wilson  
*Vice Chairman*  
 \$36,833 49.4%

**1930L**

L. H. Davis  
*Class Agent*  
 \$1,225 46.2%

*Colonnade Club*  
 Maurice J. Arnd  
 Edgar I. Bostwick  
 Leonard H. Davis  
 Hubert L. Echols  
 N. Dawson Hall  
 Benjamin L. Rawlins

**1931L**

M. M. Weinberg  
*Class Agent*  
 \$6,150 64.3%

*Lee Associate*  
 Ethan Allen  
 Horace Gooch

James B. Martin  
 Manuel M. Weinberg

*Colonnade Club*  
 Earl A. Fitzpatrick  
 William A. Glasgow  
 Walter E. Hoffman  
 Gus E. Mitchell Jr.  
 Lewis F. Powell Jr.

**1932L**

M. P. Burks  
*Class Agent*  
 \$3,852 63.2%

*Lee Associate*  
 Martin P. Burks III  
 James D. Sparks

*Colonnade Club*  
 Paul A. Holstein  
 Henry W. MacKenzie  
 Russell O. Morrow  
 Albert Peery  
 George A. Speer Jr.

*Other*

Milton Dattel  
 Frank Fuller  
 M. Crockett Hughes Jr.  
 William E. Malone  
 Alfred D. Noyes

**1933L**

F. R. Bigham  
*Class Agent*  
 \$1,350 70.6%

*Colonnade Club*  
 Franklin R. Bigham  
 O. Raymond Cundiff  
 John L. Ericson  
 Jerome Frampton Jr.  
 Alfred R. Jones  
 George H. Strouse Jr.  
 Wallace N. Tiffany  
 J. Hoge Tyler III

*Other*

C. E. Adams  
 Thomas S. Fox  
 John W. Rice  
 Cavett Robert

**1934L**

T. Jones  
*Class Agent*  
 \$5,284 56.2%

*Lee Associate*  
 Thomas D. Anderson  
 Taylor Jones  
 Sherwood W. Wise  
 C. S. Worrell

*Colonnade Club*  
 Thornton G. Berry Jr.  
 William M. Burdette Jr.  
 Francis M. Hoge  
 Edward R. Massie Jr.

*Other*

Albert M. Fowler

**1935L**

W. L. Wilson  
*Class Agent*  
 \$2,975 50%

*Lee Associate*  
 E. Marshall Nuckols Jr.

*Colonnade Club*

John C. Copenhaver  
 Eli H. Fink  
 James D. Finley II  
 W. W. Fowlkes  
 William L. Wilson

*Other*

W. W. Brown

**1936L**

C. B. Cross  
*Class Agent*  
 \$300 33.3%

*Colonnade Club*

James H. Duncan  
 William T. Homberg  
 William H. Seaton Jr.

*Other*

Charles B. Cross Jr.

**1937L**

J. Arnold  
*Class Agent*  
 \$2,885 44.4%

*Lee Associate*

Isadore M. Scott  
 Edward E. Stover

*Colonnade Club*

Amos A. Bolen  
 William P. Higgins Jr.  
 Edwin M. Marks  
 William H. Robinson  
 J. Addington Wagner  
 David Wharton

*Other*

Harry T. Moreland

*Other*

Thomas O. Bagley  
 James P. Carpenter  
 Lafe C. Chafin  
 Robert S. Goldsmith  
 William W. Vogel  
 J. Taylor Williams

**1938L**

S. A. Martin  
*Class Agent*  
 \$2,425 33.3%

*Lee Associate*

T. Hal Clarke

*Colonnade Club*

Joseph T. Drake Jr.  
 Samuel A. Martin  
 William L. Wilson

*Other*

Leonard Leight  
 Frank L. Price  
 J. McLain Stewart

**1939L**

E. L. Smith  
*Class Agent*  
 \$1,460 61.3%

*Colonnade Club*

William J. Ammerman  
 G. Vaughan Beale  
 Fred G. Francis  
 John D. Goodin



Robert E. Graham  
S. G. Jones Jr.  
John A. MacKenzie  
Joseph C. Murphy  
John B. Pearson  
William A. Young

*Other*

V. C. Adamson  
P. M. Grabill  
Martin V. Partenope  
James E. Quisenberry  
A. A. Rucker  
Edgar L. Smith  
Ralph H. Smith  
Thomas A. Williams Jr.  
Fielden Woodward

**1940L**

O. B. McEwan  
*Class Agent*  
\$5,665 40%

*Lee Associate*

Edwin J. Foltz  
O. B. McEwan  
Stanford L. Schewel

*Colonnade Club*

Williams S. Burns  
Ethelbert S. Roby Jr.

*Other*

John F. O'Connor  
J. C. Snidow Jr.  
John C. White

**1941L**

J. E. Perry  
*Class Agent*  
\$1,962 51.9%

*Lee Associate*

Frederick Bartenstein Jr.  
Bryce Rea Jr.

*Colonnade Club*

F. C. Bedinger Jr.  
Charles F. Heiner  
Charles Landrum  
John E. Perry  
Lynell G. Skarda  
G. Murray Smith Jr.

*Other*

C. B. Curtis Jr.  
Ralph Keehn  
George F. McInerney  
Rufus H. Shumate  
Robert L. Van Wagoner  
J. Charles Williams

**1942L**

R. O. McDonald  
*Class Agent*  
\$1,300 31.2%

*Colonnade Club*

C. F. Bagley Jr.  
Howard W. Dobbins  
Carter Glass III  
Homer A. Jones Jr.  
Austin McCaskill Sr.  
Robert O. McDonald  
Samuel B. Read  
Benjamin A. Williams Jr.

*Other*

Edmund Schaefer III  
Clifford L. Walters

**GROUP III-L**

M. T. Herndon  
*Vice Chairman*  
\$41,080 41.4%

**1948L**

C. R. Allen  
*Class Agent*  
\$4,770 43.8%

*Lee Associate*

James M. Ballengee  
John E. Scheifly

*Colonnade Club*

Carter R. Allen  
Paul G. Cavaliere  
Henry C. Clark  
Samuel N. Craddock  
Beverly T. Fitzpatrick  
Robert P. Haley  
T. Haller Jackson Jr.  
James E. McNeer  
E. R. Marable  
H. Maurice Mitchell  
Grant E. Mouser III  
James H. Murphy  
Robert M. Patterson  
Reginald Pettus  
E. Rogers Pleasants  
James O. Porter  
Paul M. Shuford  
James Caleb Stanfield  
Claude E. Taylor  
Benton C. Tolley Jr.

*Other*

Lloyd Cowan  
Howard M. Fender  
Henry J. Foresman  
Joseph B. Geyer  
W. Sperry Lee  
A. M. Pitcher  
Andrew J. Power Jr.  
E. Page Preston  
Trent D. Siple  
J. R. Tucker Jr.  
W. Earle Tucker

**1949L**

J. B. Porterfield  
*Class Agent*  
\$5,870 32.4%

*Lee Associate*

W. D. Bain Jr.  
John G. Fox  
Stan Kamen

*Colonnade Club*

Hayden D. Austin  
L. R. Coulling Jr.  
William C. Hamilton  
James Holloran  
W. H. Jolly  
J. Gordon Kincheloe  
J. Randolph Larrick  
J. Maurice Miller  
Jack B. Porterfield Jr.  
Robert H. Ramsey  
William V. Richards Jr.  
Samuel Silverstein  
Hugh T. Verano

*Other*

B. C. Allen Jr.  
Jack B. Coulter  
W. Christopher Eickhof Jr.  
Stephen E. Rockwell  
John B. Russell  
John Schubert Jr.

**1950L**

W. J. Ledbetter  
*Class Agent*  
\$4,158 62.2%

*Colonnade Club*

W. T. Brotherton Jr.  
Craig Castle  
Thomas D. Crittenden  
C. Hobson Goddin  
George H. Gray  
R. B. Hailey  
Walter L. Hannah  
John S. Lane  
Philip M. Lanier  
W. J. Ledbetter  
Neal E. McNeill Jr.  
John A. McWhorter  
W. E. Quisenberry  
Fred L. Rush  
Milton H. Smith  
Robert J. Smith  
William S. Todd  
Thomas R. Watkins  
Samuel I. White

*Other*

Kenneth Asbury  
Jack A. Crowder  
E. Bruce Harvey  
John Lee Hopkins  
W. S. Hubard  
J. Stanley Livesay Jr.  
William H. Oast Jr.  
B. P. Quaintance  
I. L. Wornom Jr.

**1951L**

S. H. Shott  
*Class Agent*  
\$3,775 38.7%

*Colonnade Club*

John S. Bailey Jr.  
H. A. Berry Jr.  
John J. Flood  
David W. Foerster  
Jack E. Greer  
Albert F. Knight  
George J. Kostel  
Frank Love Jr.  
John Q. Miller Jr.  
Robert L. Powell  
F. Bert Pulley  
Nicholas Saraceno  
Mark W. Saur  
J. D. Shannon  
Scott Shott  
Warren L. Snead  
Fred Vinson

*Other*

Wade H. Ballard III  
William H. Bender  
Virgil M. Bowles  
H. A. Davis III  
E. McGruder Faris  
James T. Graybeal  
Samuel M. Hairston  
E. M. Holdaway  
Donald W. Mason  
L. L. Mason Jr.  
Grover C. Outland Jr.  
Benjamin B. White Jr.

**1952L**

J. C. Reed  
*Class Agent*  
\$4,340 41.2%

*Colonnade Club*

Willis M. Anderson  
G. H. Coulson

John W. Gannon  
Raymond W. Haman  
Jackson L. Kiser  
Joseph McGee  
James P. Morefield  
James C. Reed Jr.  
James C. Turk  
S. Maynard Turk  
Sol Wachtler  
Robert F. Ward  
Joseph Yanity

*Other*

William C. Beatty  
Earl L. Hargrove Jr.  
F. Nelson Light  
Robert B. Murdock  
Harold J. Powell  
James W. H. Stewart  
J. Glenwood Strickler  
Lamar Winegeart Jr.

**1953L**

R. L. Banse  
*Class Agent*  
\$1,272 36.4%

*Colonnade Club*

Robert L. Banse  
Howard Bratches  
A. Christian Compton  
Robert J. Ingram  
R. M. James Ruscick  
E. Allan Skinner

**1954L**

D. R. Klenk  
*Class Agent*  
\$2,605 57.1%

*Lee Associate*

Richard A. Denny Jr.  
Milburn K. Noell Jr.

*Colonnade Club*

Harry J. Grim  
C. R. Hill Jr.  
Robert B. Jacobi  
Robert R. Kane III  
Donald R. Klenk  
Donald S. LaTourette  
Alvin Y. Milberg  
L. C. Musgrove  
Roger Perry  
John P. Ward  
Frank M. Whiting

*Other*

Lewis C. Markel Jr.  
A. A. Modena  
Elias Richards III

**1955L**

R. W. Hudgins  
*Class Agent*  
\$1,578 33.3%

*Lee Associate*

Lewis Deschler II  
David M. Murray

*Colonnade Club*

William R. Cogar  
Hugh S. Glickstein  
Richard W. Hudgins  
John F. Kay Jr.  
John R. Lawson Jr.  
Peter F. Matera

*Other*

William E. Baggs  
Jay W. Jackson

P. James Kurapka  
Kent Rigg

**1956L**

C. L. Forbes  
*Class Agent*  
\$1,430 30.4%

*Lee Associate*

Milton T. Herndon

*Colonnade Club*

Douglas I. Buck  
Charles L. Forbes

*Other*

Reno S. Harp III  
George J. Tzangas  
Willard I. Walker  
John A. Williamson II

**1957L**

O. P. Pollard  
*Class Agent*  
\$6,194 53.1%

*Lee Associate*

Noel P. Copen  
Robert E. R. Huntley  
Robert H. Mann Jr.

*Colonnade Club*

Thomas C. Broyles  
Lewis S. Lee  
Thomas E. Lohrey Jr.  
John S. Moremen  
Townsend Oast  
Overton P. Pollard  
Stephen M. Quillen  
J. Frank Shepherd  
John Stump  
Carl D. Swanson

*Other*

Jack K. Agee  
Douglas K. Frith  
Gavin G. R. Letts

**1958L**

R. E. Stroud  
*Class Agent*  
\$2,535 37%

*Lee Associate*

Robert G. McCullough  
J. Hardin Marion

*Colonnade Club*

Mark B. Davis Jr.  
Richard D. Haynes  
Norman Roettger  
Robert E. Stroud  
Patrick D. Sullivan  
Thomas D. Wilkerson

*Other*

Ernest H. Clarke  
Charles S. Gay

**1959L**

O. A. Neff  
*Class Agent*  
\$2,553 33.3%

*Lee Associate*

Philip R. Campbell  
William J. Lemon

*Colonnade Club*

John R. Alford



Claude D. Carter  
Charles F. Davis  
Patrick Henry  
Richard H. Horn  
Owen A. Neff  
John Richards

*Other*

J. Colin Campbell  
Thomas D. Frith Jr.  
Charles E. Swope

**GROUP IV-L**

H. V. White  
*Vice Chairman*  
\$23,086 40.6%

**1960L**

I. N. Smith  
*Class Agent*  
\$2,864 44.7%

*Lee Associate*

I. N. Smith Jr.

*Colonnade Club*

George E. Anthou  
N. William Bath  
Thomas B. Branch III  
Manley P. Caldwell Jr.  
Joseph L. Lyle Jr.  
James D. Ritter

*Other*

S. L. Bare III  
Paul Bargamin III  
G. O. Clemens  
William E. Crowell Jr.  
Neal Lavelle  
H. Victor Millner Jr.  
Henry C. Morgan  
Thomas P. O'Brien Jr.  
Jordan M. Smith

**1961L**

H. M. Bates  
*Class Agent*  
\$4,394 39%

*Lee Associate*

Thomas B. Bryant III  
William F. Ford

*Colonnade Club*

Harold M. Bates  
Robert J. Berghel  
Warren H. Goodwyn  
Kenneth O. Huntingdon  
E. Michael Masinter  
William C. Miller  
Robert E. Shepherd Jr.  
Warren R. Welsh  
Hugh V. White Jr.

*Other*

John P. Garrett  
Robert L. Gilliam III  
Gerald E. Smallwood  
Michael K. Smeltzer  
E. J. Sulzberger Jr.  
George R. Triplett

**1962L**

J. M. Spivey  
*Class Agent*  
\$1,467 41%

*Lee Associates*

Charles D. Broll

*Colonnade Club*

Edward Bell Jr.

Thomas L. Feazell  
William W. Moore  
John P. Petzold  
R. R. Robrecht Jr.  
Joseph Spivey III

*Other*

David H. Brockway  
Henry Lee Carter  
Allan Getson  
William T. King  
John M. Kirk  
Richard L. Lang  
Richard A. Radis  
Lawrence M. Smail  
Francis B. Van Nuys

**1963L**

L. Sargeant  
*Class Agent*  
\$1,630 47.2%

*Lee Associate*

Malcolm Lassman

*Colonnade Club*

Joseph E. Hess  
Timothy G. Ireland  
Thornton W. Owen Jr.  
James K. Randolph  
Leonard Sargeant III

*Other*

Paul H. Boswell  
Francis A. F. Duckworth  
Benjamin H. Hansel II  
James L. Howe III  
Gerald L. Kesten  
E. Preston Lancaster Jr.  
Lewis Leigh Jr.  
Andrew McThenia  
John H. Tate Jr.  
Jay F. Wilks

**1964L**

E. H. MacKinlay  
*Class Agent*  
\$1,908 51%

*Colonnade Club*

William T. Braithwaite  
Thomas W. Budd  
Robert O. Coyle  
E. John Dinkel III  
Richard Lee Lawrence  
Benjamin L. Meluskey Jr.  
B. P. Michel  
R. Kemp Morton  
Donald H. Partington  
Samuel J. Smith  
Peter T. Straub  
Richard J. Tavss  
David K. Tharp  
William N. Utz

*Other*

Edward A. Ames III  
Stanley A. Fink  
I. Lionel Hancock III  
Robert R. LaFortune  
Benjamin P. Lynch Jr.  
Edgar H. MacKinlay  
Richard V. Mattingly Jr.  
Samuel T. Patterson Jr.  
Philip D. Sharp Jr.  
Weldon J. Smith  
W. Jere Tolton Jr.

**1965L**

L. G. Griffiths  
*Class Agent*  
\$1,520 45.7%

*Colonnade Club*

Daniel T. Balfour  
William M. Garrison  
L. Gene Griffiths Jr.  
Alvin J. Huss Jr.  
Ronald J. Kaye  
Roger D. Kelsey  
W. B. McWilliams  
J. Leyburn Mosby Jr.  
Robert L. Stone

*Other*

William D. Anderson  
Stanley P. Atwood  
Ralph W. Buxton  
Paul W. Hammack Jr.  
William P. Harris  
James E. Kulp  
Anthony J. Lasala  
Robert T. Mitchell Jr.  
Robert S. Pless  
James L. Surface  
Francis A. Sutherland Jr.  
Stephen L. Willson

**1966L**

C. G. Johnson  
*Class Agent*  
\$2,332 51%

*Colonnade Club*

Henry Angel  
Rudolph Bumgardner III  
Walter E. Cox  
Charles E. Hubbard  
Donald Huffman  
Charles G. Johnson  
James S. Moffitt  
William L. Noriega  
William A. Schroeder III  
R. H. Vizethann Jr.  
George W. Wooten

*Other*

Robert R. Baldwin  
C. Frederick Bent III  
Daniel W. Bird Jr.  
Charles T. Bistany  
Samuel W. Coleman  
A. H. Counts Jr.  
Baxter L. Davis  
Bruce C. Miller  
Philip H. Miller  
W. Court Soloff  
Jerome Turner  
Robert M. Van Rensselaer  
George I. Vogel II  
Kent S. Wilson

**1967L**

W. R. Reynolds  
*Class Agent*  
\$2,140 24.6%

*Lee Associate*

James C. Treadway Jr.

*Colonnade Club*

David J. Andre  
J. D. Logan III  
J. Thomas Meadows Jr.  
Ronald W. Moore  
William R. Reynolds  
C. Edward Russell Jr.  
D. Culver Smith III  
Herbert F. Smith

*Other*

James P. Douthat  
B. R. Gardner  
Richard L. Mitchell  
J. Holmes Morrison  
Jeffrey L. Ward

**1968L**

M. L. Lowry  
*Class Agent*  
\$3,363 36.5%

*Lee Associate*

A. J. T. Byrne  
W. Gilbert Faulk Jr.

*Colonnade Club*

David H. Adams  
C. Edmonds Allen III  
John J. Czynewski  
George E. Honts III  
Michael L. Lowry  
Paul M. Neville  
Louis A. Paterno Jr.  
Stephen W. Rideout  
William McC. Schildt  
Ralph C. Wiegandt

*Other*

Parker Denaco  
Paul H. Dunbar III  
Vance A. Funk III  
Larry E. Hepler  
A. Aling Jones  
Carroll S. Klingelhofer  
John R. Lewis  
Ronald H. Marks  
Michael J. Michaelies  
George A. Ragland  
Harvey B. Savitt  
Charles G. Snead  
Andrew T. Still III  
Jay Tims

**1969L**

D. D. Redmond  
*Class Agent*  
\$1,468 35.6%

*Colonnade Club*

J. D. Humphries  
Randy H. Lee  
Donald B. McFall  
David D. Redmond  
J. R. Reider  
Harry C. Roberts Jr.  
Eric L. Sisler  
Thomas C. Spencer

*Other*

John B. Adams Jr.  
Robert G. Bigham  
Stephen S. Case  
Robert S. Culpepper  
Edwards B. Dickson  
Roy G. Harrell Jr.  
Thornton M. Henry  
Justin E. Hoy Jr.  
Hugh J. M. Jones III  
William B. McClung  
Val S. McWhorter  
Thad E. Mendenhall  
David L. Ross  
William W. Stuart  
Dean Vegosen  
Kemble White  
William E. Winter Jr.  
Hubert H. Young Jr.

**GROUP V-L**

J. S. Kline  
*Vice Chairman*  
\$14,574 35.6%

**1970L**

R. A. Vinyard  
*Class Agent*  
\$2,115 45.1%

*Colonnade Club*

Wayne L. Bell  
William V. Corban  
Benjamin B. Cummings Jr.  
Richard DeFrongo  
H. A. Gleason  
H. Vaughan Griffin Jr.  
Thomas W. Houser  
John R. Patterson  
Norman H. Singer  
William F. Stone Jr.  
Robert B. Taylor  
D. Whitney Thornton  
Charles F. Urquhart III  
William A. Vaughan  
Robert A. Vinyard  
James J. Winn Jr.

*Other*

Bruce W. Freeberg  
Leighton S. Houck  
Jack Arthur Kirby  
Richard P. Lasko  
T. J. Murphy  
Earl M. Tucker  
John Henry Zink III

**1971L**

H. W. Walker  
*Class Agent*  
\$915 31%

*Colonnade Club*

Frank G. Davidson III  
Robin P. Hartmann  
Reverdy H. Jones III  
Paul R. Stanton  
James M. Turner Jr.  
H. William Walker Jr.

*Other*

David L. Baird Jr.  
James J. Dawson  
Donald E. Earls  
Reinhard W. Fischer  
Walton M. Jeffress Jr.  
John B. King Jr.  
Charles Lewis  
Albert M. Orgain IV  
Beverly C. Read  
Paul S. Triple Jr.  
Joseph H. Webb  
McDonald Wellford Jr.

**1972L**

H. L. Handley  
*Class Agent*  
\$1,560 31%

*Colonnade Club*

William T. Anderson  
Timothy R. Askew Jr.  
Ira Feldman  
John L. Griffith Jr.  
Harvey L. Handley  
Mark M. Heatwole  
Lawrence E. Morhous  
Samuel L. Obenschain Jr.  
James A. Philpott Jr.  
Alexis Tarumianz Jr.  
Lawson W. Turner III



#### *Other*

Stephen D. Annand  
Joseph E. Carroll  
James B. Crawford III  
Roger A. Grayson  
Robert R. Hatten  
Stewart M. Hurtt  
Samuel F. Painter  
Thomas W. Pettyjohn  
Roger A. Pond  
P. A. Robblee Jr.  
John A. Wolf

#### **1973L**

J. C. Moore  
*Class Agent*  
\$1,962 44.4%

#### *Colonnade Club*

Michael Campilongo  
J. C. Crumbley III  
Joel S. Kline  
John C. Moore  
Alan W. Nash  
James F. Pascal  
D. B. Ross Jr.  
Malcolm H. Squires Jr.  
Jeffrey T. Wardy

#### *Other*

K. D. Anderson  
Richard V. Anderson  
John C. Baldwin  
Michael C. Bynane  
Lawrence M. Croft  
Charles W. Davis  
Stephen K. Deay  
Jeffrey M. Diamond  
G. J. Digel  
H. Watkins Ellerson  
Thomas G. Ferguson Jr.  
Ronald T. Gold  
Thomas A. Gosse  
Richard V. Grimes Jr.  
Richard L. Harden  
Clyde M. Henkel  
Robert A. Hulten  
William Rogers McCall  
John M. Mason  
John J. Miles  
John P. Miller  
James E. Patterson  
Bruce L. Phillips  
D. P. Rabun  
Theodore H. Ritter  
S. Kennon Scott  
William Simon  
J. A. Stalnaker  
Charles M. Stone  
Stephen B. Sutton  
Scott M. Turner  
Philip J. Wasilausky  
Kenneth J. Wernick  
Peter A. Wimbrow III  
William E. Wood  
Timothy S. Wright

#### **1974L**

J. R. Broadway  
*Class Agent*  
\$1,030 19.3%

#### *Colonnade Club*

James M. Costan  
W. B. Griffin  
James J. Kelley  
Joel S. Kline  
Thomas N. McJunkin  
William H. Oast III  
Beverly H. Wood

#### *Other*

David M. Bradt  
John R. Broadway Jr.

Roy D. Carlton  
J. C. Fitter Jr.  
Harry H. Hill III  
Jerome E. Kelly  
David B. Krogmann  
Glenn R. Moore  
James W. Osborne  
Paul D. Wilber

#### **1975L**

C. J. Habenicht  
*Class Agent*  
\$1,120 33.3%

#### *Colonnade Club*

Richard F. Biribauer  
C. J. Habenicht  
David K. Higgins  
Angelica D. Lloyd  
Donald T. McMillan  
Charles B. Tomm

#### *Other*

Stephen E. Arey  
Robert S. Bonney Jr.  
Charles J. Brown III  
Paul R. Garlock  
Virginia B. Garrison  
William B. Hamilton Jr.  
Kenneth L. Harris  
Ray V. Hartwell III  
John F. Hoffman  
E. Peter Kane  
Peter R. Kolyer  
Daniel Krisky  
Francis McQ. Lawrence  
John L. McClurkin  
John S. Orton  
Joe D. Pippin  
Andrew T. Smith  
Daniel T. Stacey  
Andrew W. Watts  
Caroline Watts  
Jeffrey Willis

#### **1976L**

J. L. Spear  
*Class Agent*  
\$3,352 57.7%

#### *Lee Associate*

Justin Adams  
Randall W. Atkins

#### *Colonnade Club*

Richard H. Middleton Jr.  
Stephen D. Rosenthal  
Jonathan L. Spear  
R. John Taylor

#### *Other*

David S. Alter II  
Robert H. Anderson III  
Stephen G. Bachelder  
Claude M. Bain III  
James P. Carmody  
Alan Chipperfield  
C. Lynch Christian III  
Francis C. Clark  
Nan Robertson Clarke  
Thomas H. Clarke Jr.  
Frank L. Duemmler  
Jeffrey B. Dusek  
Hiram Ely III  
Robert Forst  
Robert J. Grey Jr.  
Robert L. Hillman  
Killis T. Howard  
William F. Judge  
Blair A. Kooi  
George S. Lantzas  
Clendon H. Lee Jr.  
Stephen D. McGraw  
James H. Maloney

Keith W. Martin  
Lawrence C. Melton  
Thomas J. Murray  
John Norris  
Thomas P. O'Dell  
Richard Preston  
Marinus Quist  
Thomas Sansonetti  
Steven Settlege  
Baynard J. Snyder  
G. M. Sorg  
T. B. Squires  
Lucy D. Strickland  
Clifford L. Walters III  
William A. Worthington  
Richard T. Woulfe

#### **1977L**

R. L. Hewit  
*Class Agent*  
\$782 34.6%

#### *Colonnade Club*

T. Calder Ezzell Jr.

#### *Other*

William R. Baldwin III  
Katherine L. Bishop  
William L. Downing  
Wayne G. Edwards  
E. Tazewell Ellett  
Elizabeth Toni Guarino  
Robert W. Goodlatte  
Theodore D. Grosser  
James A. Hartley  
Russell Hewit  
Deborah A. Johnson  
Walter K. Kirkpatrick  
Robert M. Lawrence Jr.  
Charles M. Lollar  
Bradford N. Martin  
E. Morgan Maxwell III  
Jeffrey W. Morris  
James Nicholson  
Michael J. Rowan  
Jerry L. Short  
Douglas M. Thomas  
Alfred C. Thullbery Jr.  
William P. Wallace Jr.  
Samuel J. Webster  
Pamela S. White  
Chauncey C. Williams Jr.  
H. Gregory Williams  
John P. Woodley Jr.

#### **1978L**

D. C. Swope  
*Class Agent*  
\$760 35.5%

#### *Colonnade Club*

John D. Klinedinst  
Benjamin G. Philpott  
Derek C. Swope

#### *Other*

Frank F. Barr  
David C. Becker  
Keith D. Boyette  
Jean L. Byassee  
Mark L. Dicken  
Dennis Dougherty  
E. Townes Duncan  
Buford P. Early III  
William P. Efird  
David P. Falck  
Maryellen F. Goodlatte  
James B. Hayes  
Herbert Allen Irish  
Bruce A. Kayuha  
Jack D. Kopald  
Pamela Rogers Melton  
David S. Park

John C. Parker  
William R. Price Jr.  
Paul B. Rodgers III  
Jonathan W. Sager  
Roy D. Warburton  
Sarah K. Wiant

#### **1979L**

J. F. Murphy  
*Class Agent*  
\$978 29.4%

#### *Colonnade Club*

Matthew J. Calvert  
John A. Cocklereece Jr.

#### *Other*

S. Richard Arnold  
James I. Vance Berry Jr.  
Daniel G. Beyer  
Stanley G. Brading Jr.  
William D. Broadhurst  
F. Whittemore Bromm  
John E. Coffey  
Paul A. Dominick  
Herbert R. Donica

Stetson W. Eddy  
Douglas Hardenstein  
David L. Heilberg  
Brechenridge Ingles  
John Thomas Jessee  
Stephen R. Kasmar  
J. Scott McCandless  
John E. McDonald  
Louis P. McFadden  
Wayne Mara  
Channing J. Martin  
Gary S. Marx  
David Meldman  
William M. Moffer  
Jessine A. Monaghan  
John F. Murphy  
Richard Muser  
Barry J. Plunkett III  
Lynne E. Prymus  
Gerard R. Quinlan  
Lawrence Remmel  
J. Peter Richardson  
W. Riker Russell  
Mark E. Sharp  
Robert T. Vaughan Jr.  
Peter C. Williams  
Robert Womble

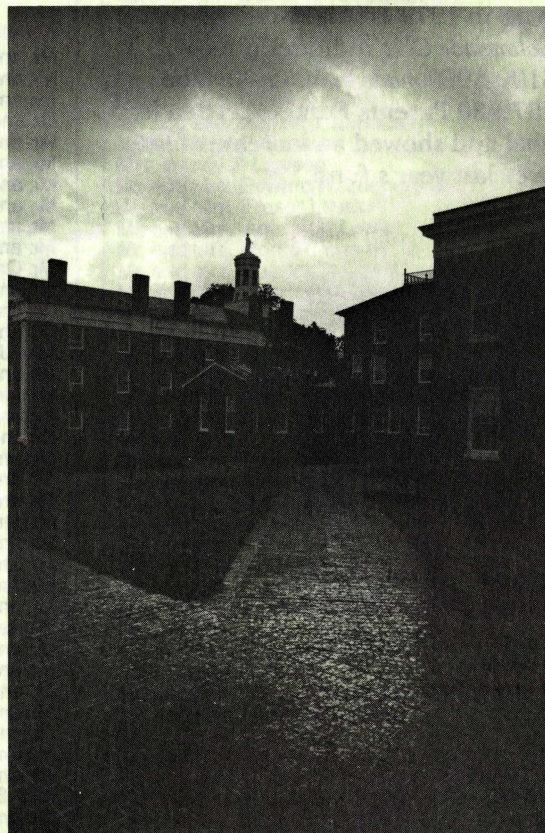



# The Annual Fund: Parents

Gifts by parents are especially significant because they represent a generous "extra" investment in the quality of education offered by Washington and Lee. The University is especially grateful for this demonstration of confidence. Listed here are the names of parents who contributed to the 1979-80 Annual Fund. The heading *Lee Associate* indicates gifts of \$1,000 or more made in 1979-80; the heading *Colonnade Club* indicates gifts of \$100-\$999 made in 1979-80. The 1979-80 Parents Fund exceeded its goal and showed an increase of 6% over last year's fund.



John H. Van Amburgh  
Chairman  
Current Parents

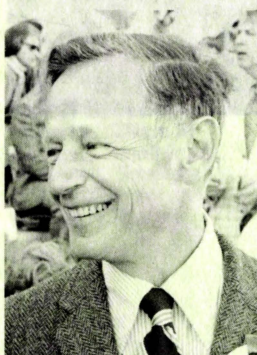

W. Martin Kempe  
Chairman  
Past Parents

## Lee Associate

Mr. and Mrs. William E. Allaun  
Mr. and Mrs. W. P. Buckthal  
Dr. and Mrs. R. S. Burford Jr.  
Mrs. Alma Truitt Camp  
Mr. and Mrs. Randolph B. Cardozo  
Rush S. Dickson Family Foundation Inc.  
Mr. and Mrs. Ben R. Downing Jr.  
Mr. and Mrs. Lynn D. Durham  
Mr. and Mrs. D. Blair Favrot  
Mr. and Mrs. William J. Garrity  
Mr. and Mrs. Floyd D. Gottwald Jr.  
Mrs. Elizabeth L. Havens  
Mr. and Mrs. Edward R. Hudson  
Mr. and Mrs. David T. Johnson Sr.  
Dr. and Mrs. Samuel Kampf  
Mr. and Mrs. Ralph C. Kemp  
Mr. and Mrs. W. Martin Kempe  
Mr. and Mrs. Mark A. Krieger Jr.  
Mr. and Mrs. E. Philip Mangum  
Mr. and Mrs. William G. Moran  
Mr. and Mrs. R. Hunter Park  
Mr. and Mrs. William E. Reid Sr.  
Mr. and Mrs. A. T. Sanders  
Mr. Richard T. Scruggs  
Mr. and Mrs. Charles Shapiro  
Mr. and Mrs. H. A. Spring Jr.  
Mr. and Mrs. John H. Van Amburgh  
Mr. Edward P. Williams  
1 anonymous donor

## Colonnade Club

Mr. and Mrs. A. Ross Adams  
Mr. and Mrs. Carl Adams Jr.  
Mr. and Mrs. G. T. Alfano  
Dr. and Mrs. Evans Alison Sr.  
Mr. and Mrs. A. Eugene Anderson  
Mr. and Mrs. John E. Anthony  
Mr. and Mrs. Robert E. Armitage  
Mr. and Mrs. Jack Armstrong  
Mr. and Mrs. G. Dewey Arnold  
Mr. and Mrs. J. Roy Asumssen  
Mr. Orin E. Atkins  
Mr. and Mrs. Hugh H. Baird Jr.  
Mr. and Mrs. W. Ray Baldwin Jr.  
Mr. and Mrs. Hubert A. Baumgaertner  
Mrs. Joan L. Bebee  
Mr. and Mrs. James M. Bisbee  
Mr. Melvin R. Black  
Mr. and Mrs. Paul Black  
Dr. and Mrs. Thomas J. Blackwood Jr.  
Mr. and Mrs. Joseph J. Blake  
Mr. and Mrs. John G. Boatwright  
Mr. and Mrs. William E. Bobbitt  
Mr. and Mrs. Arthur Branan Jr.  
Mr. and Mrs. Jim G. Brock Sr.  
Mr. and Mrs. Fitzhugh L. Brown  
Mr. and Mrs. John L. Bruch Jr.  
Mr. and Mrs. W. H. Bruyere  
Dr. Ray E. Burger  
Mr. and Mrs. James E. Burt III  
Mr. and Mrs. Peter M. Butler  
Dr. and Mrs. P. J. Buttarazzi  
Mr. and Mrs. Mark W. Buych Jr.  
Dr. and Mrs. M. E. Byrd Jr.  
Mr. and Mrs. S. H. Campbell III  
Mr. and Mrs. Eugene Carr Jr.  
Mrs. Suzanne Cartier  
Mr. and Mrs. W. T. Cassels Jr.  
Mr. and Mrs. Pat Charles  
Mr. and Mrs. Herbert B. Chisholm  
Mr. and Mrs. William K. Christovich  
Mr. and Mrs. H. H. Clemens  
Mr. and Mrs. Stanley D. Cooper  
Mr. and Mrs. David O. Cordell  
Mr. and Mrs. L. A. Cotter  
Mr. and Mrs. R. W. Couch  
Mr. and Mrs. Vincent J. Coviello  
Mr. and Mrs. Donald A. Cowser  
Mr. and Mrs. Lloyd Craighill  
Mr. and Mrs. Robert W. Cranshaw  
Mr. and Mrs. Wayne Crookham  
Mr. and Mrs. Ralph R. Crosby Jr.  
Mr. and Mrs. Hartley G. Dannelly  
Mr. and Mrs. Solomon D. David Jr.  
Mr. and Mrs. William R. Deeley  
Mr. and Mrs. Luis de Hechavarria

Mr. and Mrs. James R. Denny Jr.  
Mr. and Mrs. John D. Donahey  
Mr. and Mrs. Leo Doobin  
Mr. and Mrs. Robert J. Doub  
Mr. and Mrs. Raymond J. Dubrowski  
Mr. and Mrs. T. J. Duncan Jr.  
Dr. and Mrs. Robert T. Dunn  
Mr. and Mrs. Jack D. Dusek  
Mr. and Mrs. Edward W. Edge  
Mr. John C. Edwards  
Mr. and Mrs. Paul J. Eisdorfer  
Mr. and Mrs. Frank R. Ellerbe Jr.  
Mr. and Mrs. William R. Fagan  
Mr. and Mrs. Lewis M. Fetterman  
Mr. and Mrs. Eben D. Finney Jr.  
Mr. and Mrs. William E. Forland Sr.  
Mr. and Mrs. John A. Fraser  
Dr. and Mrs. James L. Frey  
Dr. and Mrs. Louis B. Gaker  
Mr. and Mrs. Thomas K. Galvin Jr.  
Mr. and Mrs. Ralph C. Garner  
Mr. and Mrs. Frederick N. Godin  
Mr. and Mrs. Richard E. Gray Jr.  
Mrs. Florence B. Greenburg  
Mr. and Mrs. Herbert A. Gresens  
Mr. and Mrs. James E. Griffin  
Dr. Maurice Haddad  
Mr. and Mrs. Charles J. Haggerty  
Mr. and Mrs. Clyde H. Hamilton  
Mr. and Mrs. Robert E. Hanks  
Mr. and Mrs. Sinclair J. Harcus  
Dr. and Mrs. David H. Harpole  
Mr. and Mrs. Titus H. Harris Jr.  
Mr. and Mrs. Welford L. Harris  
Mr. and Mrs. John K. Hastings  
Mr. and Mrs. James B. Haynes Jr.  
Mr. and Mrs. Clifford W. Hellberg  
Col. and Mrs. Charles C. Hellscher  
Mr. and Mrs. John M. Hepler Jr.  
Mr. and Mrs. D. A. Holden  
Mr. and Mrs. Daniel Honig  
Mr. and Mrs. Frederick W. Hope Jr.  
Mr. and Mrs. Werner Houston  
Mr. and Mrs. Harold Ragan Howe  
Mr. and Mrs. William J. Hughes  
Mr. and Mrs. Robert J. Hummel  
Mr. and Mrs. C. S. Hunter  
Mr. and Mrs. Ernest W. Hutton  
Mr. and Mrs. George W. Jackson  
Mr. and Mrs. James P. Jackson  
Mrs. Elizabeth S. Jardine  
Mr. and Mrs. Eugene Jared  
Mr. and Mrs. F. R. Jarratt  
Mr. and Mrs. Corydon M. Johnson  
Dr. and Mrs. Norman Johnson  
Mr. and Mrs. R. G. Johnstone Jr.  
Mr. and Mrs. Thomas H. Jones  
Mr. and Mrs. R. S. Jordan  
Mr. and Mrs. Robert L. Kaplan  
Mr. and Mrs. Richard Keatley  
Capt. and Mrs. Donald W. Kellerman  
Mr. and Mrs. James C. Kenrick Sr.  
Mr. and Mrs. David T. Kennedy  
Mr. John G. Kennedy Jr.  
Mr. and Mrs. George N. Koon  
Mr. and Mrs. R. V. Krikorian  
Dr. and Mrs. M. T. Laffitte Jr.  
Mr. and Mrs. Edward W. Lane Jr.  
Mr. and Mrs. J. Dwight LeBlanc Jr.  
Mr. and Mrs. George LeCuyer  
Mr. and Mrs. Timothy T. Leonard  
Mr. Marion G. Lewis  
Mr. and Mrs. J. Logan Look  
Mr. and Mrs. Kenneth S. Lucas  
Mr. and Mrs. Andrew McCollam Jr.  
Mr. and Mrs. T. H. McCoy  
Mr. and Mrs. A. S. McLaughan  
Mr. and Mrs. C. Coleman McGehee  
Mr. and Mrs. R. B. Mancer  
Mr. and Mrs. Philip D. Marella  
Dr. and Mrs. Emmett C. Mathews  
Mr. and Mrs. Alfredo Melian  
Mr. and Mrs. Philip F. Meschutt  
Mr. and Mrs. Hansel B. Millican  
Mr. and Mrs. Frank B. Milstead  
Mr. and Mrs. Harrison A. Mitnick  
Dr. and Mrs. William L. Moore



Mr. and Mrs. H. Taylor Morrisette  
 Mr. and Mrs. O. W. Mowry Sr.  
 Mr. and Mrs. William D. Moyers  
 Mr. and Mrs. Eugene L. Muller  
 Mr. and Mrs. Charles H. Noble Jr.  
 Mr. and Mrs. John H. Norberg Jr.  
 Mrs. Sara R. Norfleet  
 Mr. and Mrs. E. J. O'Brien  
 Mr. and Mrs. George E. O'Connor  
 Mr. and Mrs. S. H. Ordway  
 Mr. and Mrs. J. F. Ottinger  
 Mr. and Mrs. A. I. Palmer Jr.  
 Mr. and Mrs. John S. Peckham  
 Mr. and Mrs. Joseph S. Pendleton Jr.  
 Mr. and Mrs. John H. Perkins  
 Mr. and Mrs. Vincent Pizzano  
 Dr. and Mrs. Hollis W. Plimpton Jr.  
 Mr. and Mrs. Arthur G. Polizos  
 Mr. and Mrs. David K. Poole Jr.  
 Mr. and Mrs. Richard Pressler  
 Dr. and Mrs. Madison R. Price  
 Mr. and Mrs. Fred Prichard  
 Mr. and Mrs. Robert M. Prioleau  
 Mr. and Mrs. James M. Quinlan  
 Dr. and Mrs. Howard F. Raskin  
 Dr. and Mrs. M. J. Rathbone Jr.  
 Mr. and Mrs. Jess L. Reeves  
 Mr. and Mrs. Thomas B. Rentschler  
 Dr. and Mrs. Herrick C. Ridlon  
 Mrs. Beatrice D. Riley  
 Mr. Walter C. Robbins Jr.  
 Mr. and Mrs. Alfred B. Robinson  
 Mr. and Mrs. C. W. Robinson  
 Mr. and Mrs. Roger Robitaille  
 Mr. and Mrs. W. P. Rockecharlie  
 Mr. and Mrs. H. C. Roemer  
 Mr. and Mrs. Frank W. Rogers Jr.  
 Mr. and Mrs. Samuel H. Rogers Jr.  
 Mrs. Ronald E. Roush  
 Mr. and Mrs. William A. Rowe Jr.  
 Mr. and Mrs. Edwin S. Ryan  
 Mr. and Mrs. Leon Sarpy  
 Mr. and Mrs. Frank K. Saunders  
 Mr. and Mrs. Edmund M. Schenecker  
 Mr. and Mrs. Frederick H. Scholtz  
 Mr. and Mrs. Warren L. Serenbetz  
 Mr. and Mrs. Jesse M. Shaver  
 Mr. Roy C. Sheldon  
 Mr. and Mrs. Eugene B. Shepherd  
 Mr. and Mrs. H. Reese Shoemaker Jr.  
 Mr. and Mrs. Charles H. Shuford  
 Mr. Tracy M. Silvester  
 Dr. Robert M. Sinskey  
 Mr. and Mrs. Arthur O. Smith  
 Mr. and Mrs. Bryan F. Smith  
 Mr. and Mrs. Harold F. Smith  
 Mr. and Mrs. G. Murray Smith Jr.  
 Dr. and Mrs. Scott M. Smith  
 Mr. and Mrs. Colin M. Southall  
 Mr. and Mrs. William R. Spofford Jr.  
 Mr. and Mrs. S. Tracy Stackhouse  
 Mr. and Mrs. William A. Stanford  
 Mr. and Mrs. Joseph Stanton  
 Mr. and Mrs. James J. Stathakis  
 Mr. and Mrs. Edwin F. Stetson  
 Mr. and Mrs. David W. Stevens  
 Judge and Mrs. Samuel Strauss  
 Mr. and Mrs. Charles B. Strome Jr.  
 Mr. and Mrs. Samuel S. Stroud  
 Mr. and Mrs. Robert B. Stuart  
 Mr. and Mrs. Fred Thieringer Jr.  
 Mr. and Mrs. John J. Tinaglia  
 Mr. John Kirby Tompkins III  
 Mr. and Mrs. Ezra B. Trice  
 Mr. and Mrs. Robert M. Trump  
 Mr. and Mrs. Gordon G. Tucker  
 Mr. and Mrs. Frank K. Turner  
 Mr. and Mrs. Francis E. Unti  
 Mr. and Mrs. Herbert W. Van Horn Jr.  
 Mr. and Mrs. Walter E. Veghte Jr.  
 Mr. and Mrs. James M. Vines  
 Mr. and Mrs. John R. Wagner  
 Col. and Mrs. D. E. Wagoner  
 Mr. and Mrs. John T. Warmath Jr.  
 Dr. and Mrs. Charles B. Warner  
 Ms. Mareen D. Waterman  
 Dr. and Mrs. Harold Q. Webb

Mr. and Mrs. Arnold H. Weiss  
 Mr. and Mrs. John H. Welch  
 Dr. and Mrs. John A. Wells  
 Mr. and Mrs. William T. Wells  
 Mr. and Mrs. Donald G. West  
 Mr. and Mrs. Henry S. Wick  
 Mr. and Mrs. W. R. Wilkerson  
 Mr. and Mrs. Harley M. Williams  
 Mr. and Mrs. James B. Williams  
 Mr. and Mrs. Robert C. Williams  
 Mr. M. Truman Woodward Jr.  
 Mr. and Mrs. William H. Wright  
 Mr. and Mrs. Edward Yastrow  
 Dr. and Mrs. Kenneth E. Young

#### Other

Mr. and Mrs. Joseph Abbruzzese  
 Mr. and Mrs. Richard B. Adams  
 Mr. and Mrs. W. Duval Adams III  
 Mr. and Mrs. Samuel E. Alexander  
 Mr. and Mrs. Paul B. Altermatt  
 Dr. and Mrs. Stewart Atkinson  
 Cmdr. and Mrs. Paul H. Backus  
 Mr. and Mrs. Walter R. Baird  
 Mr. and Mrs. R. S. Baizley  
 Dr. and Mrs. James L. Baldwin  
 Major and Mrs. Charles M. Barger  
 Dr. and Mrs. Robert H. Barter  
 Mr. and Mrs. Edward L. Beauchamp  
 Mrs. Shirley J. Bedford  
 Mr. and Mrs. James V. Bent  
 Mrs. Blondine H. Berube  
 Mrs. Nancy Bestor  
 Mr. and Mrs. John G. Bingham  
 Mr. and Mrs. Alan E. Bird  
 Mr. and Mrs. Walter E. Black Jr.  
 Mr. and Mrs. Michael Bongiorno  
 Mr. and Mrs. Martin L. Bowers Jr.  
 Dr. and Mrs. Wade H. Brannon  
 Mr. and Mrs. Raleigh Brent  
 Mr. and Mrs. Francis X. Bronner  
 Mr. and Mrs. Harry D. Brookby  
 Mr. and Mrs. Russell J. Brooke  
 Mr. and Mrs. Algernon P. Brown  
 Mr. and Mrs. Charles V. Brown  
 Mr. and Mrs. William C. Buckley  
 Mr. and Mrs. Winston W. Burks Jr.  
 Mr. and Mrs. Alexander O. Burnham  
 Dr. and Mrs. John T. Burns  
 Mr. and Mrs. Philip J. Calderone  
 Dr. and Mrs. Edward W. Campbell Jr.  
 Mr. and Mrs. Robert A. Campbell  
 Mrs. Lee A. Carucci  
 Mr. and Mrs. N. R. Christel  
 Mr. and Mrs. Eugene L. Church  
 Mr. and Mrs. John D. Clark  
 Mrs. Edris Clarke  
 Mr. and Mrs. Howard Collier  
 Ms. Elizabeth H. Cook  
 Mrs. Yolande Coy  
 Mr. and Mrs. Charles F. Crimi  
 Mr. and Mrs. A. R. Cross Jr.  
 Mr. and Mrs. William W. Crowdus  
 Mr. and Mrs. Timothy R. Cutting  
 Mr. Seymour Davis  
 Mr. and Mrs. William D. Davis  
 Mr. and Mrs. T. Francis Deighan  
 Mrs. Helen A. Detchon  
 Mr. and Mrs. Robert S. Diehl  
 Mr. and Mrs. Walter P. Diesing  
 Mr. and Mrs. Robert C. Dorris  
 Mr. and Mrs. John B. Dorsey  
 Mr. and Mrs. George H. Downs  
 Mr. and Mrs. John F. Dulkan  
 Mr. and Mrs. Alexander Ehrenberg  
 Mr. and Mrs. Robert P. Elfering  
 Mr. and Mrs. O. H. Entwistle Jr.  
 Mr. and Mrs. Charles V. Fay  
 Mr. W. H. File Jr.  
 Mr. and Mrs. Gale R. Fletcher  
 Mr. and Mrs. William M. Fletcher  
 Mr. and Mrs. Paul M. Foster  
 Mr. and Mrs. C. J. Francisco  
 Mr. and Mrs. Keith Garr  
 Mr. and Mrs. John J. Gearen  
 Dr. and Mrs. William L. Geary  
 Dr. and Mrs. Edwin A. Gee

Mr. and Mrs. William M. Ginder  
 Mr. and Mrs. Robert N. Ginsburgh  
 Mr. Isadore E. Goldstein  
 Mr. and Mrs. Samuel F. Gordon Jr.  
 Mrs. Margaret R. Goss  
 Mr. and Mrs. John F. Graham  
 Mr. and Mrs. James M. Gregg Jr.  
 Mr. and Mrs. Channing M. Hall Jr.  
 Mr. and Mrs. A. R. Hamilton  
 Mrs. Stephen Havasy  
 Mr. and Mrs. Paul E. Haygood  
 Mr. and Mrs. Edgar H. Hendler  
 Mr. and Mrs. B. K. Herman  
 Mr. and Mrs. William H. Herrinstein III  
 Mr. and Mrs. Oliver H. Hewit  
 Col. and Mrs. Walter Hibbard Jr.  
 Mr. and Mrs. R. D. Houlihan Jr.  
 Mr. and Mrs. E. B. Houston Sr.  
 Mr. and Mrs. Gordon E. Hurd  
 Mr. and Mrs. Francis P. Jackson  
 Mr. and Mrs. Harold A. Johnson  
 Mr. and Mrs. Melvin L. Johnson  
 Mr. and Mrs. Frank S. Jones  
 Mr. and Mrs. Y. Frank Jungman  
 Dr. and Mrs. G. H. Kass  
 Mr. and Mrs. C. L. Kendall  
 Mr. and Mrs. Hubbard Kennady  
 Mr. and Mrs. James R. Killpack  
 Mr. and Mrs. John T. King III  
 Mr. and Mrs. David M. Klinedinst  
 Mr. and Mrs. Howard A. Kuehner  
 Mr. and Mrs. John J. Kunkowski  
 Mr. and Mrs. Walter Kupecky  
 Mr. and Mrs. George S. Kurtz  
 Mr. and Mrs. Frank J. Ladky  
 Mr. and Mrs. Robert J. Lanoue  
 Mr. and Mrs. F. G. Lauer  
 Mrs. Nancy P. Lawson  
 Mr. and Mrs. Edward H. Leonard Jr.  
 Dr. and Mrs. Fraser Lewis  
 Mr. and Mrs. James W. Lewis  
 Mr. and Mrs. Morris Lewis III  
 Mr. and Mrs. Charles P. Lovell  
 Mr. and Mrs. Charles L. Loveridge  
 Mr. and Mrs. R. Vaughn McAlister  
 Mr. James O. McClellan  
 Mr. and Mrs. Harold J. McCulloch  
 Dr. Max V. McLaughlin  
 Mr. and Mrs. Arthur B. Mackie  
 Mr. and Mrs. K. G. Macleod  
 Mr. and Mrs. Richard T. Malesardi  
 Dr. and Mrs. Tim J. Manson  
 Mr. and Mrs. Albert J. Mara  
 Mr. and Mrs. Robert J. Marvin  
 Mr. and Mrs. William H. Matthai  
 Mr. and Mrs. F. I. Maurer  
 Mr. and Mrs. Arnold F. Meyer  
 Mr. and Mrs. Carl W. Miller  
 Mrs. Florence G. Mintz  
 Mr. and Mrs. John L. Montgomery II  
 Mr. and Mrs. L. Everett Moore  
 Mrs. Lucille J. Moore  
 Mr. and Mrs. Michael W. Moore  
 Mr. and Mrs. Walter K. Morris  
 Mr. and Mrs. M. J. Mrlik  
 Mr. and Mrs. Roger Mullin  
 Mr. and Mrs. Frederick A. Mumford Jr.  
 Mr. and Mrs. F. D. Munroe  
 Mr. and Mrs. Joseph R. Newell Jr.  
 Mrs. Alice H. Newman  
 Mr. and Mrs. O. S. Nibley  
 Mr. and Mrs. J. Donald Noonan  
 Mr. and Mrs. John Norberg  
 Mr. and Mrs. John C. Norman Sr.  
 Mr. and Mrs. L. B. Norris  
 Mr. and Mrs. R. H. Northington  
 Mrs. Mary F. Ould  
 Mr. and Mrs. Leonard J. Paletta  
 Mr. and Mrs. James W. Park II  
 Mr. and Mrs. Howard A. Parker  
 Mr. and Mrs. J. R. Pinotti  
 Capt. and Mrs. H. L. Piper  
 Mr. and Mrs. F. C. Plitt Jr.  
 Mr. and Mrs. Thomas F. Quinlan  
 Mr. and Mrs. G. Norris Rath  
 Mr. and Mrs. H. Ward Reighley  
 Mr. and Mrs. Rollin S. Reiter



Mr. and Mrs. W. E. Richard Jr.  
 Mr. and Mrs. Charles H. Rideout Sr.  
 Dr. and Mrs. William F. Rienhoff  
 Mr. and Mrs. George C. Rigby  
 Mr. and Mrs. E. Miller Robinson  
 Mr. and Mrs. William C. Rogers Jr.  
 Mr. and Mrs. Michael J. Romanelli  
 Mr. and Mrs. John L. Root  
 Mr. and Mrs. Arthur M. Rose  
 Dr. and Mrs. Macey H. Rosenthal  
 Dr. and Mrs. Richard S. Ross  
 Mr. and Mrs. H. L. Boyer Royal  
 Mr. and Mrs. Barry J. Russell  
 Mr. and Mrs. Ronald Sakol  
 Mr. and Mrs. T. Rayson Salley Jr.  
 Mr. Frank B. Sanning  
 Dr. and Mrs. George W. Santos  
 Mr. and Mrs. Robert E. Schooley  
 Mr. and Mrs. C. Bruce Schuler  
 Mr. and Mrs. Charles F. Scott  
 Mr. and Mrs. Morris L. Seleznick  
 Mr. and Mrs. Joseph J. Sella  
 Mr. and Mrs. James P. Shea  
 Mr. and Mrs. Richard C. Sheldon  
 Mr. and Mrs. George M. Sherman  
 Mr. and Mrs. Charles S. Sherrill  
 Mr. and Mrs. Sidney A. Sherwin Jr.  
 Mr. and Mrs. Robert G. Shipman  
 Dr. and Mrs. C. E. Silberstein  
 Mr. and Mrs. James G. Small  
 Mr. and Mrs. James A. Smith  
 Mr. and Mrs. Joseph V. Solitario  
 Mr. and Mrs. John Stack Jr.  
 Mr. and Mrs. F. F. Starks Jr.  
 Mr. and Mrs. Frederick J. Stevenson Jr.  
 Mr. and Mrs. Howard Stick  
 Mr. Frank K. Stillwagon  
 Mr. and Mrs. John T. Sullivan  
 Mr. B. A. Talevi  
 Mr. and Mrs. C. M. Taylor  
 Mrs. Mary S. Taylor  
 Col. and Mrs. John W. Thompson  
 Col. and Mrs. Robert L. Thompson  
 Dr. and Mrs. W. Chandler Thompson Jr.  
 Dr. and Mrs. C. B. Torres  
 Mr. and Mrs. Thomas G. Turner  
 Mr. and Mrs. Charles J. Turpan  
 Mr. and Mrs. S. G. Tyler  
 Mr. and Mrs. Edward C. Vorwerk  
 Mr. and Mrs. William M. Walker  
 Mr. and Mrs. H. J. Walter Jr.  
 Mr. and Mrs. Edward J. Walters  
 Mr. and Mrs. Robert E. Walton  
 Mrs. Frances Watt-Haynes  
 Mrs. Eleanor O. Weed  
 Mr. and Mrs. Ralph Weissman  
 Chaplain and Mrs. Don H. Welsh  
 Mr. Malacky Whalen  
 Mr. and Mrs. William O. Wiley  
 Mr. and Mrs. Robert H. Willis  
 Mr. C. R. Wilson  
 Mrs. Doris E. Wissel  
 Mrs. Shelton Wolf  
 Mr. and Mrs. Walter T. Wolfson  
 Mr. and Mrs. Robert K. Woltz  
 Mr. and Mrs. Landon R. Wyatt Jr.  
 Mr. and Mrs. Robert L. Yale Jr.

## The Annual Fund: Friends

Each year, Washington and Lee receives many gifts in support of current operations from persons who are neither alumni nor parents. Most of the gifts from these "friends" are unrestricted and are given in the form of direct grants or in the form of memorials. Some are designated for student financial aid to be awarded during each academic year. Washington and Lee is deeply grateful for these gifts. The heading *Lee Associate* indicates gifts of \$1,000 or more made in 1979-80; *Colonnade Club* indicates gifts of \$100-\$999 made in 1979-80.

### Lee Associate

Cadavar  
 Mrs. Earle A. Cadmus  
 Mrs. Alma Truitt Camp  
 Mrs. Ralph I. Daves  
 Mrs. Thomas P. Duncan Jr.  
 Col. and Mrs. Warren W. Halstead  
 Mr. and Mrs. William Hodges  
 Mrs. A. A. Houser  
 Mr. and Mrs. G. Otis Mead III  
 Mrs. Cornelius Middleton  
 Mr. John L. Shaw  
 Mrs. William O. Thomas  
 One anonymous donor

### Colonnade Club

Mr. Adrian L. Bendheim Sr.  
 Mr. Roland D. Borgersen  
 Mr. W. Plack Carr Jr.  
 Mr. and Mrs. L. Arlen Cotter  
 Mr. J. Sanford Doughty  
 Mrs. La Puelle Edens  
 Mrs. Robert T. Foree Jr.  
 Mr. Alan M. Glover  
 Miss Constance Ray Harvey  
 Mrs. H. M. Hayne  
 Dr. Virginia Huffer  
 Dr. Emory Kimbrough Jr.  
 Mrs. Robert Knox  
 Mrs. William W. Lynn  
 Mr. Carter V. McNeese  
 Mrs. William T. MacLeod  
 Mrs. James Bland Martin  
 Mrs. James P. Morefield  
 Mr. William D. Moyers  
 Mr. J. Patrick O'Grady  
 Mr. John D. Owen Jr.  
 Mr. and Mrs. Francis L. Peniston  
 Captain and Mrs. Robert C. Peniston  
 Mr. Frank B. Preston Jr.  
 Mr. George W. Ray  
 General and Mrs. George R. E. Shell  
 Mrs. James G. Smith  
 Mrs. Edward Streit  
 United Daughters of the Confederacy  
 Mr. Julian P. Van Winkle Jr.  
 Mr. and Mrs. Saul Viener  
 Mr. and Mrs. Rom Weatherman  
 Mrs. Ruth J. Wersel

Mr. and Mrs. James W. Whitehead  
 Mr. Harry Wright III

### Other

Mr. Roger W. Ach II  
 Mrs. Albert Askin  
 Mr. and Mrs. Earl C. Baker  
 Mrs. Janet B. Baker  
 Mr. Philip W. Blackburn  
 Mrs. Albert Breitung  
 Mrs. Dorothy M. Carnegie  
 Ms. Gertrude S. Clayton  
 Mr. and Mrs. David E. Constine Jr.  
 Mrs. Mary Frances Cummings  
 Mr. and Mrs. John H. Curtis  
 Mrs. Todd Dale  
 Mr. and Mrs. James W. Douglas  
 Mr. John L. Gallup  
 Mr. Robert H. Gammon  
 Mr. and Mrs. Karl E. Gore  
 Mr. and Mrs. Henry Gunst Jr.  
 Ms. Carol Hambridge  
 Mrs. John D. Harralson  
 Mr. and Mrs. Claude O. Hawkins  
 Miss Virginia C. Hawkins  
 Mr. Edward Hersker  
 Mrs. Albert L. Hurst  
 Mr. Robert B. Jackson  
 Mrs. Ethel M. Jones  
 Mr. and Mrs. John R. Lawson Jr.  
 Mr. and Mrs. Maurice Leach  
 Mr. E. A. Lederer  
 Ms. Dottie C. Liberles  
 Mr. and Mrs. Ron MacDonald  
 Mr. and Mrs. Walter C. MacLeod  
 Mrs. Standish Marsh  
 Mr. and Mrs. Robert W. Massie III  
 Mrs. Richard H. Middleton Jr.  
 Miss Margaret P. Moore  
 Mr. and Mrs. Robert C. Morbeck  
 Mr. and Mrs. Gus Morgan  
 Mrs. Milton Morrison  
 Mr. D. E. Payne  
 Mrs. C. E. Pfau Jr.  
 Mrs. Charles C. Powell  
 Mr. and Mrs. George Rose  
 Sazeracs  
 Mr. and Mrs. Arthur Seybold  
 Mr. and Mrs. Robert C. Shaw  
 Dr. Keith Shillington  
 Mr. R. F. Simokat  
 Mrs. George Erwin Sledge  
 Mrs. Brenton H. Smith  
 Mr. Edward T. Stuart Jr.  
 Dr. and Mrs. J. Brookings Taylor  
 Mrs. Reuben Wright  
 One anonymous gift

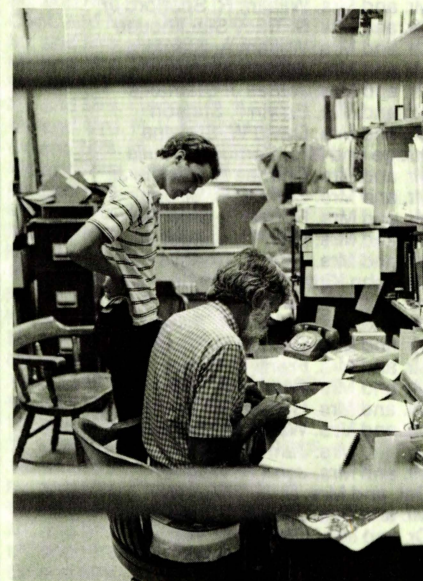



# Capital Gifts:

## Phase II

Listed here are the names of contributors—alumni, friends, parents, corporations, and foundations—of capital gifts to Phase II made between February 1, 1977, and June 30, 1980. In the list, a class date denotes an alumnus; P, a parent; F, a friend.

Aslan Foundation  
 Atlantic Richfield Foundation  
 Mr. and Mrs. C. G. Bagley F  
 Mr. Frank A. Bailey III '66  
 Mr. W. Donald Bain '49L  
 Mr. William C. Baker Jr. '38  
 Mr. and Mrs. James Ballengee '48L  
 Mrs. George Holbrook Barber F  
 Mr. and Mrs. W. F. Barron '19  
 Mr. Frederick Bartenstein '39A '41L  
 Mrs. Edgar Basse F  
 Mr. Andrew H. Baur '37  
 Mr. W. Upton Beall '51  
 Mr. Bernard J. Beazley F  
 Mr. Frank A. Berry Jr. '46A '50L  
 Mr. Robert Blair '54  
 J. A. Blalock, Estate of '37L  
 Mr. J. G. Boatwright '15  
 Mr. Edgar Boyd '42  
 Mr. Thomas Broadus Jr. '59  
 Brock Candy Company  
 Mr. Frank C. Brooks '46  
 Mr. Edward E. Brown '40  
 James Graham Brown Foundation  
 Mr. L. Palmer Brown '30  
 Mr. Robert G. Brown '49  
 Mr. George Bryan '48  
 Mr. Bruce Bussen '56  
 Cabell Foundation  
 CADAVER  
 Mr. Calvin Cafritz '52  
 Mr. and Mrs. Robert J. Carson Jr. F  
 Mr. Charles Chapman '41  
 Charleston Foundation for Research  
 Christopher Chenery, Estate of '09  
 Chesapeake and Potomac Telephone  
 Company of Virginia  
 G. Oldham Clarke, Estate of '28L  
 Mr. T. Hal Clarke '38L  
 Mr. William N. Clements '50  
 Judge A. Christian Compton '50A '53L  
 Mr. George D. Conrad '27L  
 Mrs. Noel P. Copen F  
 Mr. Noel P. Copen '57L  
 Mr. J. D. Copenhaver '33A '35L  
 Mr. Thomas Courtenay '51  
 Mr. Berkeley Cox '61L  
 Mr. William J. Cox '17  
 Dr. George Craddock '30  
 Mr. T. Kenneth Cribb '70  
 Mrs. Nancy Larrick Crosby F  
 Mr. Joseph Davenport '69

Mr. Garland T. Davis '27  
 Mr. James H. Davis '57  
 Mr. Morgan J. Davis F  
 Mr. Richard D. Davis '51  
 Mrs. Crowell T. Dawkins F  
 Mr. Ronald Deitch '54  
 Janie H. Delaplaine, Estate of F  
 Mr. Ben Ditto '43  
 Egbert Doggett, Estate of '14  
 Mr. E. Waller Dudley '43  
 Mr. Richard Witt Duncan '78  
 Jessie Ball duPont Religious, Charitable  
 and Educational Fund  
 Elis-Olsson-Chesapeake Foundation  
 Mr. Herbert Falk Jr. '53  
 Mr. J. Smith Ferebee F  
 Dr. Louis A. Finney F  
 Mr. Earl A. Fitzpatrick '29  
 Mr. Bruce Freund '74  
 Mr. Thomas Frost '50  
 Gala Stamp Auctions, Inc.  
 Mr. Broox Garrett '70  
 Mr. Charles S. Gay '56  
 Carter Glass and Sons Publishers, Inc.  
 Mr. Powell Glass '38  
 Mr. Thomas R. Glass '49  
 Mr. Joseph Glickstein '20L  
 Mr. C. W. Gooch III '50  
 Richard Gooch, Estate of '30  
 Mr. Edward Graves '30  
 Mr. Barry Greene '64  
 Col. and Mrs. Warren W. Halstead F  
 Miss Elizabeth Ham F  
 Mr. Alex Harman '44L  
 Mr. S. Birnie Harper '66  
 Mr. Houston H. Harte '50  
 Miss Constance Harvey F  
 Mr. Ralph Harvey III '62  
 The John F. Hendon Foundation  
 Mr. John C. Hensley Jr. '66  
 Mrs. Zeb Hamill Herndon F  
 Mr. Claude R. Hill '54L  
 Mr. Robert E. Hill '40  
 Mr. Robert W. Hilton '39  
 Mr. I. C. Hinrichs F  
 Mr. Theodore Hochstim '48  
 Mr. Walter Hoffman '31L  
 Eva T. Holt, Estate of F  
 Mr. Paul A. Hornor '31  
 Mr. William H. Houston III '56  
 Mr. Gray Hume '33  
 Mr. Richard Hurxthal '50  
 Mr. and Mrs. Norman Iler '37  
 Mr. W. Gordon Iler '51  
 Eben Jackson, Estate of '33  
 David D. Johnson, Estate of '21A '23L  
 Mr. Henry P. Johnston Sr. '29  
 Mr. William R. Johnston '61  
 Mr. George Rather Jones '37  
 Mr. J. S. Keely '44  
 Harris and Eliza Kempner Fund  
 Mr. Lee M. Kenna '40A '43L  
 Mr. S. L. Kopald Jr. '43  
 Mr. Eugene Kramer '40  
 The Kresge Foundation  
 Mr. W. Hanes Lancaster '46  
 Mr. L. Addison Lanier '50A '49L  
 Miss Verna M. Latture F  
 Mr. James A. Lee '16  
 Mr. H. Gordon Leggett Jr. '54

Mr. Jonathan R. Lemon '60  
 Mr. Gerald M. Lively '38  
 Mrs. Edward H. Long F  
 Joseph T. Lykes Sr., Estate of '09  
 Mr. Joseph T. Lykes Jr. '41  
 Dr. Harry Lyons '22  
 Mr. Charles F. A. McCluer '50  
 Miriam C. A. McClure, Estate of F  
 McJunkin Family Foundation  
 Mr. Lewis McMurran '36  
 The Maier Foundation  
 Mr. Robert H. Mann Jr. '55A '57L  
 Dr. Preston Manning '52  
 Mr. Edwin M. Marks '35A '37L  
 Mr. J. Stephen Marks '59  
 Mr. John F. Marshall Jr. '65  
 Mr. Everett Martin '37  
 Mr. and Mrs. James Bland Martin '31L  
 Freda Martz, Estate of F  
 The Charles E. Merrill Trust  
 L. Waters Milbourne, Estate of '22  
 Mr. J. Marvin Moreland Jr. '56  
 Mr. J. Malcolm Morris '65  
 Mr. Robert Mosbacher '47  
 Mr. William T. Murphy III P  
 Mrs. Elizabeth Navarro  
 Frank A. Nelson, Estate of 1891  
 News and Daily Advance (Lynchburg)  
 Mr. William C. Norman '28  
 Mr. C. William Pacy '50  
 Foster McC. Palmer '34  
 John Patterson, Estate of '21  
 Mosby Payne, Estate of '11  
 Mrs. Alexandra Peirez F  
 Pennzoil Offshore Gas Operators  
 Dr. Marvin Perry F  
 Pew Memorial Trust  
 Philip Morris, Incorporated  
 Mr. J. Alvin Philpott '45  
 Plough Charitable Trust  
 Mr. Walter B. Potter '48  
 Mr. E. Angus Powell '36  
 The Hon. Lewis F. Powell Jr. '29A '31L  
 Dr. John Poynor '62  
 Dr. James Priest '43  
 Mr. and Mrs. Winfield R. Reeves F  
 The Research Group  
 Roanoke Times and World News  
 Robertshaw Controls Company  
 Mr. Robert H. Roth F  
 Mr. Charles E. Russell Jr. '67L  
 Mr. John P. Ryan '53  
 Sam Moore Furniture Industries  
 The Schewel Family  
 Esther Schlossberg, Estate of F  
 Mr. I. M. Scott '37L  
 Mr. Richard Scruggs P  
 Dr. Edgar F. Shannon '39  
 Mr. I. M. Sheffield '53  
 Gen. and Mrs. G. R. E. Shell F  
 Mr. Frontis W. Sherrill '28  
 Mr. A. Fletcher Sisk '50  
 Mr. Richard T. Sloan '42  
 Harvey W. Smith, Estate of '30  
 Mr. Richard W. Smith '41  
 Mr. Will H. Smith '15  
 Mr. James D. Sparks '32L  
 Mr. Wood T. Sparks '67  
 Dr. Edgar Spencer '53  
 General A. A. Sproul '37



Mr. John W. Stackhouse '55  
 Mr. Robert H. Stedman Jr. F  
 Mr. Guy T. Steuart '53  
 Mr. Henry M. Strouss '61  
 Mr. H. Webster Stull P  
 Mr. J. P. Sunderland '50  
 Superior Structural Steel Company  
 Mr. Jerome Susskind '60L  
 Mr. Robert W. Swinarton '50  
 Mr. Alexis Tarumianz '69  
 Taylor Brothers Company  
 Mrs. J. O. Theriot F  
 Mr. Calvert Thomas '38  
 Dr. John Newton Thomas '24  
 Mr. John W. Thomas III '70  
 Mr. William O. Thomas '31  
 Laird Y. Thompson, Estate of '21A '24L  
 Mr. and Mrs. J. C. Thurmond '63  
 Mr. John L. Toler F  
 Mr. J. Thomas Touchton '60  
 Mr. John Bell Towill '29L  
 The J. Edwin Treakle Foundation  
 The Trinity Foundation  
 Mr. Norfleet Turner '51  
 Mr. Richard Turrell '49  
 Universal Leaf Tobacco Company  
 Mr. H. D. Wagener '54  
 Mr. C. Ganahl Walker '40  
 Mr. Frank G. Ware '45  
 Mr. and Mrs. Lewis H. Ware F  
 The David Warner Foundation  
 Mr. Jonathan W. Warner '41  
 Esther L. Wash, Estate of F  
 Washington and Lee Alumni, Inc.  
 Mrs. Samuel M. Weinstein F  
 The Wheat Foundation  
 Mr. Andrew J. White '39  
 Judge H. Emory Widener '53L  
 Mr. Richard E. Wilbourn '58  
 Mr. James S. Wilcox Jr. F  
 Mr. C. Molton Williams '52  
 Mr. Ernest Williams '38  
 Mr. Richmond Williamson '51  
 Mrs. Levi T. Wilson F  
 Judge John M. Wisdom '25  
 Mr. Robert R. Witt '12  
 Mr. H. M. Woodward '41  
 Mr. Isaac L. Wornom '50L  
 Mr. Thomas P. Wright '29  
 Two anonymous gifts

## *Virginia Foundation for Independent Colleges*

A record of \$2,116,180 was contributed by business and industry to 12 private Virginia colleges through the VFIC during 1979-80. Washington and Lee University's share was \$193,121. (Member colleges' shares are based on undergraduate enrollment.)

Under the direction of a board that includes 35 business leaders and the presidents of the 12 independent colleges, the VFIC enlisted more than 1,000 supporters, primarily corporations doing business in Virginia who are concerned with strengthening private higher education. Although, because of space limitations, the full listing of donor sources published annually in the VFIC annual report is not repeated here, Washington and Lee acknowledges with gratitude the concern and leadership of the companies, foundations, and individuals, who made generous contributions through the VFIC.

## *Business and Industry*

Washington and Lee University was assisted in large measure during 1979-80 by direct grants from corporations in addition to corporate assistance received through the Virginia Foundation for Independent Colleges (VFIC). Investments by private business in private education take on special meaning and importance. The total of these gifts during the 1979-80 year was \$57,825.

### **CORPORATE SUPPORT BY DIRECT GRANT— CURRENT FUNDS**

American Broadcasting Companies  
 American Oil Foundation  
 Ashland Oil Foundation  
 Berkley Machine Works and Foundry Company  
 Coopers and Lybrand  
 Fidelity American Bank  
 First National Exchange Bank of Virginia  
 Imperial Coal Sales  
 Johnston, Brown, Burnett and Knight  
 The Lane Foundation  
 Charles Lunsford Sons and Associates  
 Lykes Bros., Inc.  
 Marcellus Wright Cox and Smith  
 Mt. Airy Refining Company  
 W. S. Peebles and Company  
 Philip Morris, Incorporated  
 Roanoke Times and World News  
 James A. Scott and Son  
 Scripps-Howard Foundation  
 Sears, Roebuck Foundation  
 Sperry and Hutchinson Foundation  
 Strother Drug Company  
 Sybron Corporation  
 Morton G. Thalheimer, Inc.  
 United States Trust Company  
 Virginian-Pilot and Ledger-Star

### **MATCHING GIFTS 1979-80 487 gifts for \$109,495**

Abex Corporation  
 ACF Industries  
 Aetna Life and Casualty  
 Air Products and Chemicals Company  
 Aircro, Inc.  
 Akzona, Inc.  
 Alco Standard Company  
 Alexander & Alexander Services  
 Allied Chemical Corporation  
 Allis-Chalmers Corporation  
 Allstate Insurance Companies  
 Aluminum Company of America  
 AMAX, Inc.  
 American Bank and Trust Company  
 American Broadcasting Companies  
 American Can Company  
 American Express Company  
 American General Insurance Company  
 American Home Products  
 American Hospital Supply Corporation  
 American Maize Products Company  
 American Natural Service Company  
 American Stock Exchange  
 American Tobacco Company  
 Amoco Products Company  
 American Telephone and Telegraph  
 Armco Steel, Inc.  
 Armstrong Cork Company  
 Arthur Andersen and Company  
 Ashland Oil, Inc.  
 Atlantic Richfield Company  
 Audubon Broadcasting Company  
 Badische Corporation  
 Bank of America  
 The Bank of New York  
 Bankers Trust Company  
 Bechtel Foundation  
 Becton Dickinson and Company  
 Best Products  
 Blue Bell, Inc.  
 Borden, Inc.  
 Brand-Rex Company  
 Brown-Forman Distillers Corporation  
 Burlington Industries, Inc.  
 Butler Manufacturing Company  
 Campbell Soup Company  
 Carpenter Technology Corporation  
 Caterpillar Tractor Company  
 CBT Corporation  
 Celanese Corporation





Central Telephone and Utilities  
The Charter Company  
The Chase Manhattan Bank  
Chemical Bank  
Chesapeake Corporation of Virginia  
Chesapeake and Potomac Telephone Company  
Chevron USA, Inc.  
Chubb and Son, Inc.  
CIBA-GEIGY Corporation  
C.I.T. Financial Corporation  
Citicorp  
Citizens and Southern National Bank  
Citizens Fidelity Bank and Trust  
Clorox Company  
The Coca-Cola Company  
Columbia Gas Transmission Corporation  
Commercial Union Assurance Company  
Connecticut General Insurance Company  
Connecticut Mutual Life  
Consolidated Foods Corporation  
Consolidation Coal Company  
Continental Bank  
Continental Carbon  
The Continental Group  
Continental Illinois Corporation  
Coopers and Lybrand  
CPC International, Inc.  
Corning Glass Works  
Covington and Burling  
Cravath, Swaine and Moore  
Crocker National Bank  
Crum and Forster Insurance Company  
Daniel International Corporation  
Dean Witter Reynolds, Inc.  
John Deere Foundation  
Deloitte Haskins and Sells  
Dow Jones and Company  
Dun and Bradstreet  
Elis-Olsson Chesapeake Foundation  
Equitable Life Assurance Society  
Ernst and Whinney  
Ethicon, Inc.  
Ethyl Corporation  
Exxon Company  
Fireman's Fund American Foundation  
First Bank of Minneapolis  
First and Merchants National Bank  
The First Atlanta Foundation  
The First Boston Corporation  
First National Bank of Boston  
FMC Corporation  
Ford Motor Company Fund  
Foremost-McKesson, Inc.  
Franklin Mint Corporation  
H. B. Fuller Company  
Gannett Newspaper Foundation  
Gates Rubber Company  
General Electric Company  
General Mills, Inc.  
General Reinsurance Corporation  
General Telephone and Electronics  
General Tire and Rubber Company  
Girard Trust Bank  
Goldman, Sachs and Company  
B. F. Goodrich Company  
Goodyear Tire and Rubber Company  
W. R. Grace Company  
Alexander Grant and Company  
Grumman Corporation  
Gulf and Western Industries  
Gulf States Utilities  
Gulf Oil Corporation  
Halliburton Company  
Hammermill Paper Company  
Harper Oil Company  
The Hartford Insurance Group  
Hercules Inc.  
Hewlett-Packard Company  
Household Finance Corporation  
Houston Oil and Minerals  
Hughes Aircraft Company  
Huyck Corporation  
INA Corporation  
Industrial Indemnity Company  
Ingersoll-Rand Company  
Integon Corporation

International Business Machines  
International Minerals and Chemical Corp.  
International Paper Company  
International Telephone and Telegraph  
W. Bolling Izard, Inc.  
Jefferson-Pilot Company  
Jefferson-Pilot Broadcasting Company  
Johns-Manville Company  
Johnson and Higgins  
Johnson and Johnson  
Kaiser Cement Corporation  
Kennecott Copper Corporation  
Kidder, Peabody and Company  
The Kiplinger Washington Editors  
Koppers Company  
Kraftco Corporation  
Lincoln National Life Insurance  
Lone Star Beer, Inc.  
Lukens Steel Company  
McCormick and Company, Inc.  
McDonalds Corporation  
McGuire, Woods and Battle  
Mac Panel Company  
Manufacturers Hanover Trust Company  
Marathon Oil Company  
The Marley Company  
Martin-Marietta Corporation  
Massachusetts Mutual Life  
The Maytag Company  
Merck and Company, Inc.  
Metropolitan Life Insurance Company  
Midland Ross Corporation  
Midlantic National Bank  
Midlothian Development Corporation  
Milliken and Company  
3M Company  
Minneapolis Star and Tribune  
Mobil Oil Corporation  
Monsanto Company  
Montgomery Ward and Company  
Morgan Guaranty Trust Company  
J. P. Morgan Company  
Morgan, Lewis and Backius  
Morton-Norwich Products  
Munsingwear, Inc.  
Murphy Oil Corporation  
Mutual Benefit Life Insurance Company  
Mutual of New York  
National Life Insurance Company  
Nationwide Foundation  
New England Life Insurance Company  
New England Mutual Life  
New Jersey Bell Telephone Company  
New York Telephone Company  
The New York Times  
Nisbet Oil Company  
NL Industries Foundation  
The Nokota Company  
North American Philips Corporation  
North American Reinsurance Corporation  
North American Sugar Industries  
The Northern Trust Company  
The Northwestern Mutual Life  
Northwestern National Bank  
Northwestern National Life  
Norwich-Eaton Pharmaceutical Company  
Occidental Petroleum Corporation  
Olin Corporation  
Ortho Diagnostics  
Owens-Illinois, Inc.  
Panhandle Eastern Pipe Company  
Peat, Marwick, Mitchell and Company  
J. C. Penney Company, Inc.  
Pennzoil Company  
Peoples Energy Corporation  
Peoples Gas System  
Pet, Inc.  
Phelps Dodge Corporation  
Philip Morris, Inc.  
Phillips Petroleum Company  
Pittsburgh Corning Company  
Pittsburgh National Bank  
Pogo Producing Company  
Prentice-Hall, Inc.  
Price Waterhouse and Company  
Provident Life and Accident Insurance  
Provident Mutual Life Insurance

The Prudential Company  
Public Service E&G Company  
The Quaker Oats Company  
Rexnord Corporation  
Reynolds Metals Company  
R. J. Reynolds Industries, Inc.  
Richardson-Merrell, Inc.  
Riegel Textile Corporation  
Royal Cup, Inc.  
Rustown Homes, Inc.  
SCM Corporation  
Scripto, Inc.  
Seaboard Coastline Industries  
Shell Oil Company  
Shenandoah Life Insurance Company  
Signode Corporation  
South Carolina National Bank  
Southeast Bank of Sebastian  
Southeast Bank of Orlando  
Southeast Electronics  
Southern Natural Resources  
The Sperry Corporation  
Springs Mills, Inc.  
Stanadyne, Inc.  
The Stanley Works  
State Mutual Life Company  
Stauffer Chemical Company  
Sun Company  
Sybron Corporation  
Syntex Corporation  
Texaco, Inc.  
Texas Commerce Bank  
Textron, Inc.  
Textronix Foundation  
The Thomas and Betts Corporation  
J. Walter Thompson Company  
Time, Inc.  
The Travelers Insurance Companies  
Tremco, Inc.  
Trust Company Bank  
Trust Company of Georgia  
Union Mutual Life Insurance Company  
Union Oil Company of California  
United Air Filter Company  
United States Engineering Company  
U. S. Fidelity and Guaranty Company  
U. S. Leasing International  
United Technologies Corporation  
United Virginia Bankshares  
Van Leer Chocolate Company  
Vulcan Materials Company  
Warner-Lambert Company  
The Washington Post Company  
Wells Fargo Bank  
WestPoint-Pepperell Company  
Westinghouse Electric Corporation  
Westvaco Corporation  
The Wickes Corporation  
John Wiley and Sons, Inc.  
Winston-Salem Health Care Plan  
Wyeth Laboratories  
Xerox Corporation

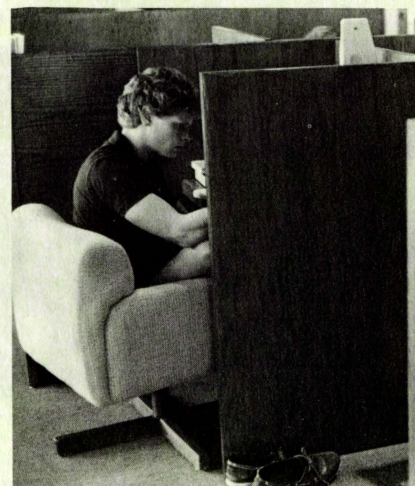



# Irrevocable Deferred Gifts

The following persons have made estate-planned gifts or gifts commonly known as "deferred." The term deferred denotes the fact that immediate income tax advantages and estate benefits accrue at the time the gifts are made even though (except with gifts of life insurance) income is retained for the donor or the donor's family. The three main forms of deferred giving at Washington and Lee are the Pooled Income Fund, the Unitrust and the Annuity Trust.

Thomas D. Anderson '34L  
Edgar A. Basse Jr. '39  
Frank H. Brady '32  
David R. Braun '76  
A. B. Claytor F  
George Lloyd Cowan III '48L  
Garland T. Davis '27  
I. Langston Donkle III '74  
James M. Franklin '35  
Julian S. Fulcher III '74  
Edward Graves '30  
Bernard Cadlet Grigsby II '72  
John G. Guerrant '24  
William M. Hampton '23  
Robert W. Hilton Jr. '38  
Samuel B. Hollis '51  
Sidney Isenberg '42  
Earl T. Jones '30  
Gerald M. Lively '38  
Stuart A. MacCorkle '24  
Mrs. Ross L. Malone F  
James Bland Martin '31L  
Robert H. Moore Jr. '44  
Edwin A. Morris '26  
Neilson November '45  
E. Marshall Nuckols Jr. '33A '35L  
Foster M. Palmer '34  
Lewis F. Powell Jr. '29A '31L  
Benjamin L. Rawlins '30L  
Richard T. Sloan '42  
Harold E. Sturgill '55  
John Newton Thomas '24  
John H. Tucker Jr. '10

## GIFTS IN KIND

Mr. Michael Arpad  
Mrs. Adele Coates, Estate of  
Dr. Severn Duvall  
Mr. and Mrs. William J. Flather III  
Dr. Claybrook Griffith  
Dr. Edward B. Hamer  
Mr. and Mrs. Henry Clay Hofheimer II  
Mr. Joel Kocen  
Mr. John Steele McCormick  
Dr. J. Preston Moore  
Philip Morris, Inc.  
Newport News Daily Press and Times Herald

Odyssey Productions  
Mrs. John Pearson  
Mr. and Mrs. Edmund Pendleton  
Dr. and Mrs. Philip Price  
Mr. H. Wayne Scott  
Mrs. Gideon Stieff Jr.  
Mrs. Lucile Turner, Estate of  
Mr. S. Gwathmey Tyler  
Dr. and Mrs. Jacob J. Weinstein  
Mr. S. H. Williams  
Mrs. Kenneth Youel

## ESTATES

James A. Blalock '37L  
Mrs. John G. Boatwright F  
Christopher Chenery '09  
G. Oldham Clarke '28L  
Madison P. Coe '15  
Egbert B. Doggett '14  
James Ware Gardiner '41  
Eva T. Holt F  
David D. Johnson '21A '23L  
Ralph D. Kircher Jr. '39  
Miriam C. Alexander McClure F  
Matthew P. Matheney '24L  
Louise P. Overbey F  
John L. Patterson '21  
Laird Y. Thompson '21A '24L

# Memorials

To honor fellow alumni, relatives, or friends, many alumni, parents, and friends make gifts to Washington and Lee for capital or current support in the form of memorials. Those who made such gifts in 1979-80 are listed elsewhere in this report in the appropriate places. Listed here are the names of those honored by such gifts.

Lewis W. Adams  
John W. Ball '32  
G. Holbrook Barber '17  
Tommy Mac Baremore '68  
Adrian Bendheim Jr. '42  
Robert McD. Boatwright '42  
August R. Boden Jr. '52  
Albert F. Breitung '44  
Isadore Brown  
Earle A. Cadmus '26L  
Howard Milton Colvin  
Lewis Berkley Cox 1878  
Ollinger Crenshaw  
Francis D. Crew '37A  
Crowell T. Dawkins '09  
Mrs. Albert R. Dervaes  
Thomas P. Duncan Jr. '24L  
Mrs. Richie Owen Evans  
Robert T. Foree Jr. '27  
R. Kent Frazier '61  
James Freeman '32  
Charles R. Gay  
Frank Johnson Gilliam '17  
Mrs. Frank Johnson Gilliam  
Carter Glass Jr. '13  
John Graham  
Douglas C. Halstead '79  
John P. Harrington  
Harold E. Harvey '39  
H. M. Hayne '14  
William Hinton '29  
R. Winston Holt Jr.  
Henry P. Johnston Jr. '70

Albert C. Jones Jr. '31  
Rudolph Jones '22  
Herbert S. Larrick 1897  
R. Conrad Lemon '59  
William Lynn '23  
William T. MacLeod '11  
Peter Botts Meem '78  
Hiland N. Moore '81  
Milton Morrison '38  
C. William Pacy Jr.  
Foster C. Palmer  
Robert Carl Peniston '75  
Clarence E. Pfau Jr. '26  
Edward L. Pinney  
Mrs. J. J. Pointer  
E. Angus Powell '36  
Lessing J. Rosenwald  
Mrs. Lucy Brown Russell  
George Robert Shaw '15  
Eric Silvester  
James G. Smith '25  
Richard A. Smith '13  
Marcellus Stow  
Edward M. Streit '28  
Jay Webster Stull '60  
James Stump '53  
William O. Thomas '31  
Myrta Y. Thompson  
Wiley V. Thompson  
Charles D. Tolley '39  
Edward C. Tonsmeire '32  
R. Clark Turrell '40  
Cy Twombly  
Clayton E. Williams '12L  
Levi T. Wilson '09  
James S. Wood '65  
Mrs. Isaac L. Wornom

# Foundations

Because a foundation's grant to an educational institution is a highly respected public endorsement of the institution's leadership and educational program, Washington and Lee acknowledges with special gratitude the gifts it received from foundations in support of current operations in 1979-80.

## FOUNDATIONS — Current Gifts

Charleston Foundation for Research  
Westmoreland Davis Memorial Foundation  
Eisenman Foundation  
Greater Charlotte Foundation  
Japan Foundation, Inc.  
Mamie F. Martel Trust  
National Endowment for the Humanities  
Parkersburg Community Foundation  
Whitehall Foundation, Inc.



# Board of Trustees

## TRUSTEES

**E. MARSHALL NUCKOLS JR.**  
*Rector*  
*Retired General Counsel and*  
*Senior Vice President*  
Campbell Soup Company  
Weston, Vermont

**ROBERT E. R. HUNTLEY**  
*President*  
Washington and Lee University  
Lexington, Virginia

**THOMAS D. ANDERSON**  
*Attorney*  
Anderson Brown Orn & Jones  
Houston, Texas

**JAMES M. BALLENGEE**  
*President and Chairman*  
Philadelphia Suburban Corporation  
Radnor, Pennsylvania

**FRED FOX BENTON JR.**  
*President*  
Houston Oil & Minerals Corporation  
Houston, Texas

**THOMAS B. BRANCH III**  
*Attorney*  
Wildman, Harrold, Allen, Dixon & Masinter  
Atlanta, Georgia

**FRANK C. BROOKS**  
*Executive Vice President and Treasurer*  
Tongue, Brooks & Company, Inc.  
Baltimore, Maryland

**THOMAS HAL CLARKE**  
*Attorney*  
Mitchell, Clarke, Pate & Anderson  
Atlanta, Georgia

**A. CHRISTIAN COMPTON**  
*Justice*  
Supreme Court of Virginia  
Richmond, Virginia

**E. WALLER DUDLEY**  
*Attorney*  
Boothe, Prichard & Dudley  
Alexandria, Virginia

**THOMAS C. FROST JR.**  
*Chairman of the Board*  
Cullen/Frost Bankers, Inc., &  
Frost National Bank  
San Antonio, Texas

**THE RIGHT REV. CHRISTOPH KELLER JR.**  
*Bishop*  
Episcopal Diocese of Arkansas  
Little Rock, Arkansas

**S L KOPALD JR.**  
*General Manager*  
Humko Chemical Division  
Witco Chemical Corporation  
Memphis, Tennessee

**H. GORDON LEGGETT JR.**  
*Corporate Secretary and Vice President—*  
*Personnel and Public Relations*  
Leggett Stores  
Lynchburg, Virginia

**SYDNEY LEWIS**  
*Chairman and Chief Executive Officer*  
Best Products Company, Inc.  
Richmond, Virginia

**MRS. JAMES BLAND MARTIN**  
Gloucester, Virginia

**J. ALVIN PHILPOTT**  
*President*  
Burlington Furniture  
Lexington, North Carolina

**ISADORE M. SCOTT**  
*Chairman of the Board*  
TOSCO Corporation  
Philadelphia, Pennsylvania

**EDGAR F. SHANNON JR.**  
*Commonwealth Professor*  
*of English*  
The University of Virginia  
Charlottesville, Virginia

**ISAAC N. SMITH JR.**  
*Executive Vice President and*  
*Director*  
Kanawha Banking & Trust Co.  
Charleston, West Virginia

**JERRY G. SOUTH**  
*President*  
BA Mortgage and International  
Realty Corporation  
San Francisco, California

**ROBERT W. SWINARTON**  
*Vice Chairman*  
Dean Witter Reynolds, Inc.  
New York, New York

**CALVERT THOMAS**  
*Owner*  
Thomas Cadillac, Inc.  
Hartford, Connecticut

**JACK W. WARNER**  
*Chairman and President*  
Gulf States Paper Corporation  
Tuscaloosa, Alabama

## TRUSTEES EMERITI

**JOSEPH EARLE BIRNIE**  
*Retired President and*  
*Chairman of the Board*  
The National Bank of Georgia  
Atlanta, Georgia

**JAMES STEWART BUXTON**  
*Retired Stockbroker*  
Mitchell, Hutchins & Co., Inc.  
Memphis, Tennessee

**JOSEPH LAMAR LANIER**  
*Retired President*  
West Point-Pepperell Co.  
West Point, Georgia

**JOSEPH T. LYKES JR.**  
*Chairman of the Board*  
Lykes Bros. Steamship Company, Inc.  
New Orleans, Louisiana

**LEWIS F. POWELL JR.**  
*Associate Justice*  
The Supreme Court of the  
United States  
Washington, D. C.

**JOHN M. STEMMONS**  
*Chairman*  
Industrial Properties Corporation  
Dallas, Texas

**JOHN NEWTON THOMAS**  
*Rector Emeritus*  
*Emeritus Professor of*  
*Systematic Theology*  
Union Theological Seminary  
Richmond, Virginia

**JOHN W. WARNER**  
*United States Senator (R-Va.)*  
Washington, D.C.

**JOHN MINOR WISDOM**  
*Senior Judge*  
Fifth United States Circuit Court  
New Orleans, Louisiana

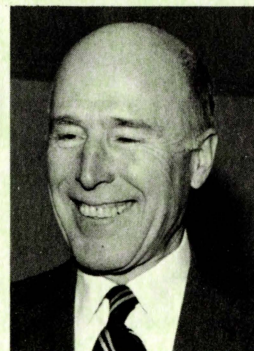

*E. Marshall Nuckols Jr.*  
*Rector*  
*Board of Trustees*



The Alumni Magazine of  
**WASHINGTON AND LEE UNIVERSITY**  
(USPS 667-040)  
Lexington, Virginia 24450



Second Class Postage Paid  
At Lexington, Virginia 24450  
And Additional Mailing Offices

Mr Stephen S Hahn  
New Library

## Victoria Caribbean cruise

Presented by

**Washington and Lee  
University Alumni, Inc.**

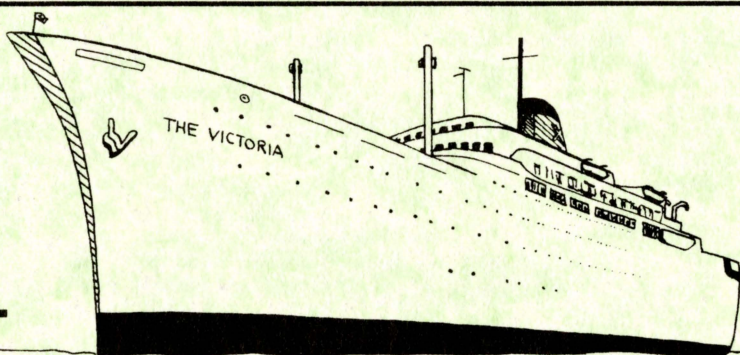

### YOUR TRIP INCLUDES:

- ★ Round trip jet transportation to **San Juan, Puerto Rico** via Capitol Airways' DC-8 (meals and beverages served aloft\*)
- ★ Seven days/seven nights cruising on the internationally acclaimed **Chandris Lines' S.S. VICTORIA**
  - ★ Featured will be such ports as **Aruba, La Guaira, Grenada, Martinique and St. Thomas**
  - ★ Lavish breakfast, lunch and dinner daily
  - ★ In addition, such features as morning bouillon, afternoon tea with snacks and late evening buffet
  - ★ Complete use of all shipboard facilities, gymnasium, etc.
  - ★ Special festive cocktail party
  - ★ Captain's cocktail party as well as gala ball and farewell party
  - ★ Famous Greek crew and Greek service
- ★ Pre-registration for cruise
- ★ Exceptional low-cost, duty-free shopping
- ★ Exciting low-cost, optional tours available at each port-of call
- ★ All gratuities for luggage handling
- ★ United States International tax (\$3.00) included
- ★ All round trip transfers from airport to pier via deluxe air-conditioned motorcoach
- ★ Welcome orientation meeting
- ★ A **FREE** Caribbean Cruise passenger's handbook; informative reading to answer your many questions
- ★ Free time to pursue your own interests; no regimentation
- ★ Experienced tour director

\*Alcoholic beverages available at a nominal charge

**February 16-23, 1981  
Dulles Departure**

**FOR ONLY . . .**

**\$1049.** Per person-double occupancy.  
Single supplement - \$300.00

**For further information and reservation coupon, contact:  
W.C. Washburn, Washington and Lee University Alumni,  
Inc., Lexington, Virginia 24450  
PHONE: (703) 463-9111 ext. 214**

WASHINGTON AND LEE UNIVERSITY ALUMNI, INC. 02330  
VICTORIA CARIBBEAN CRUISE: February 16-23, 1981

Please send a reservation coupon to:

Name \_\_\_\_\_

Address \_\_\_\_\_

City \_\_\_\_\_ State \_\_\_\_\_ Zip \_\_\_\_\_

Phone Home \_\_\_\_\_

Business \_\_\_\_\_