



FALL 1965

THE  
**WASHINGTON**  
AND **LEE**

ALUMNI MAGAZINE

*Conventional Dress—Will It Survive?*





*Bare trees and a deserted campus—Thanksgiving, 1965*



# THE WASHINGTON AND LEE



## ALUMNI MAGAZINE

### Editor

WILLIAM C. WASHBURN, 1940

### Managing Editor

FRANK A. PARSONS, 1954

### Editorial Associate

MRS. ROBERT STEWART

### THE WASHINGTON AND LEE ALUMNI, INC.

### President

E. MARSHALL NUCKOLS, JR., '33

### Vice-President

FRANCIS W. PLOWMAN, '24

### Secretary

WILLIAM C. WASHBURN, '40

### Treasurer

ROBERT A. FULWILER, JR., '25

### THE BOARD OF TRUSTEES

WILLIAM C. BAKER, '38  
GEORGE CRADDOCK, M.D., '30  
JAMES H. CLARK, '31  
JACK L. CRIST, JR., '45  
H. TYNDALL DICKINSON, '39  
THOMAS C. FROST, JR., '50  
ROBERT A. FULWILER, JR., '25  
THOMAS W. MOSES, '39  
E. MARSHALL NUCKOLS, JR., '33, *President*  
JAMES W. PRIEST, M.D., '43  
FRANCIS W. PLOWMAN, '24  
SHERWOOD W. WISE, '32

### EDITORIAL BOARD

PAXTON DAVIS  
FRANK J. GILLIAM, 1917  
E. MARSHALL NUCKOLS, JR., 1933  
WILLIAM C. WASHBURN, 1940  
JAMES W. WHITEHEAD

Published quarterly by Alumni, Incorporated, Washington and Lee University, Lexington, Virginia.

Entered as Second Class Matter at the Post Office at Lexington, Virginia, September 15, 1924. Printed at the Journalism Laboratory Press of Washington and Lee University under the supervision of C. Harold Lauck.

Volume XL

Number 4

December 1965

*An article on the tradition of conventional dress and PRESIDENT COLE's assembly speech on the subject appear in this issue. The cover photograph was taken in mid-November, and the number of coats and ties visible, as contrasted with photographs elsewhere in this issue, suggest that the president's words had a worthwhile effect.*



### TABLE OF CONTENTS

Conventional Dress—Can It Continue?	2
The President's Remarks to the Opening Assembly	4
Freshman Camp Continues To Be Effective	10
"Citius, Altius, Fortius"	12
News of the University	13
Parents' Weekend	20
Injuries Limit 1965's Football Success	21
Freshmen Help Varsity Basketball	23
A Colorful Homecoming for 1965	24-25
Chapters Begin House Fund Campaigns	26
The Annual Fund Gets Going, Too	28
Roll of Contributors to the 1964-65 Annual Fund	30
Alumni Board Meets in October	40
Class Notes	41
In Memoriam	45
News of the Chapters	46



# Conventional Dress — Will It Continue?

For Several Years, Student Attitudes Toward the Tradition of Conventional Dress Have Become More and More Lax. Last Spring Often Found a Majority of the Students on Campus in Their Shirt-Sleeves. Alumni, Faculty, Administrators, and Other Students Were Concerned That a Valuable Tradition Was Dying. President Cole Felt the Matter Important Enough to Devote His Opening Assembly Address to an Appeal to Students to Consider Their Responsibility to Uphold the University's Traditions. The President's Speech Begins on Page 4. In This Article, an Alumnus Who Has Spent Fifteen of the Past Sixteen Years on the Campus Reviews the Matter and Offers a Personal Viewpoint.

By FRANK PARSONS, '54

IT PROBABLY happened thirty or forty years ago—that first crack in the dike of unconventional dress—when some rebel of an earlier student generation flouted the conformity of his peers and dared to wear his suit without a vest.

Ever since, and even before, there hasn't been an academic year at Washington and Lee in which someone hasn't cried out that the old traditions are dying, that the new breed of students just doesn't care.

Most of this concern has found expression in *Ring-tum Phi* editorials, columns, and letters to the editor. There also have been letters to the alumni secretary or to the University president, and on at least one occasion there has been a formal resolution by the Alumni Board of Trustees calling for a renewal of emphasis on traditions. In most cases, not all, the threat to tradition has been more imagined than real, the warnings stemming from isolated breaches that





For many students, this . . . .



. . . . has given way to this.

attracted attention by their unique or rare occurrence, or from gradual but real changes in attitudes from one student generation to another.

This September, the concern was expressed by the University's president himself. He took the occasion of the opening assembly of a new school year to make what amounted to an official expression of the University's attitude toward traditions that have always been considered the welcomed responsibility of Washington and Lee students.

No infrequent isolated departure from customary practices of dress and courtesy prompted President Cole to speak out in a strong challenge to student pride and self-respect. Instead, his remarks grew out of a growing anxiety among many members of the University family that a sharp change in student attitude was in progress, and that a serious deterioration of worthwhile student tradition was imminent.

Evidences of some kind of change

going on were plainly visible. No longer were there unusual shirt-sleeve exceptions to a jacketed rule. Two or three years ago some students started carrying their coats, hung casually over one shoulder on the crook of a finger. Then, as others picked up the habit, some would carry their coats onto the campus, deposit them on coathooks and make their class rounds without them. Others found it even more convenient not to bring them at all.

Still, perhaps more students were wearing their coats than those who were carrying them or without them. But the usual processes of the assimilation committee seemed ineffective or non-existent.

Then, during the 1964-65 school year, a kind of dialogue wore on through the pages of the *Ring-tum Phi*, a dialogue that centered not so much on whether a student should wear a coat and tie or not, but rather on whether or not the Assimilation Committee should try

to enforce conventional dress. A student referendum was held in December, an inconclusive vote in which students were offered four ways in which to mark their ballots:

1. "I agree with the tradition of conventional dress and the Assimilation Committee as it now stands."
2. "I agree with the tradition of conventional dress and the Assimilation Committee, but I believe that there should be some change in the present operation of the committee."
3. "I believe in the tradition of conventional dress, but I do not believe it should be administered by an assimilation committee."
4. "I do not believe in the tradition of conventional dress."

Less than half of the student

(Continued on page 9)



LAST JUNE IN MY COMMENCEMENT remarks to the 1965 graduates, I commented on the forthcoming Lee Centennial years here. And in reflecting on the century that has intervened since 1865, I suggested that, despite a certain propensity to venerate tradition here, the University is not really so hide-bound by custom and tradition as it might appear at times.

The kind of university that evolved under President Lee was not the same kind of college that had existed here before the Civil War. The course of the University after Lee's death was not the same one that he had plotted as president. And as the years have passed, the University has been influenced by individuals, and it has been influenced by circumstances. The University has changed, does change, and will continue to change with the times and the demands of the times.

We are very proud of the fact that the University is privately controlled, subject to no dictates from state or church. This was not always clearly established.

We compliment ourselves on our size where the individual is not lost among the masses of students. Yet, there have been times in the not so distant past when the University sought all the students it could get. There have been periods when no limitation on the size or the scope of the University was considered by its Trustees or faculty.

But circumstances, the limitations of resources, and frequently the wise judgment of its leaders have combined to make the University as it is today. As Professor Crenshaw, the University Historian, has pointed out, Washington and Lee has often been compelled to make virtue of necessity.

Last year, a pamphlet was circulated among the alumni which spoke in general terms about the ways in which a growing and forward-looking University may change as it adjusts to society's mounting needs and to the various dictates of educational progress. But the main points of emphasis in the message of this pamphlet were these: There are some things about Washington and Lee—certain values and certain attitudes—that are unchanging to the degree that all Washington and Lee men can share these values and attitudes,

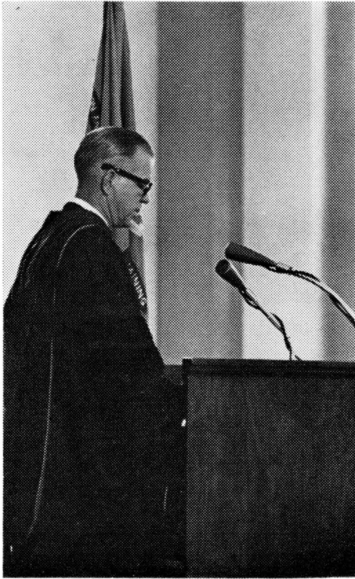

# President Cole's Remarks About Student Traditions At the Opening Assembly



no matter what academic degrees or courses were offered here when they were students, no matter how large the student body was at the time, no matter who was president, dean, or professor. The pamphlet called this kind of continuity a "unity of spirit" among alumni, a unity of spirit that grows out of sharing these values and attitudes, a unity of respect that lasts throughout lifetimes.

If you will, let me mention some of the things that generations of Washington and Lee men possess in common.

One is the shared experience of studying at a college where the student is treated as an individual, where the academic success or failure of every student has always been a matter of individual concern on the parts of professors, deans, and other counselors.

Another is the shared experience of association with a faculty of dedicated teachers—men who recognize the value of undergraduate education, its special significance, its special joys and rewards; men who have devoted their professional lives to this kind of teaching.

And there is the shared experience of living and studying together in an atmosphere of complete trust and respect, where the honesty and integrity of every individual is honored by every other individual.

Still another is the shared experience of friendly association with your fellow students and with your professors, the memory of life in a community where it was easy to be courteous and friendly to others, for others were inclined to be courteous and friendly to you.

And, finally for this summary, there is the shared experience of pride in your University and pride in yourself as a member of its student body. There is a pride among Washington and Lee men that they availed themselves of the educational opportunity here, a pride that they accepted and helped preserve principles of honor and integrity, and a pride that they accepted and preserved certain conditions of courtesy and friendliness and certain conditions of gentlemanly dress. There has been a characteristic pride among Washington and Lee men that causes the most uninformed stranger to this campus to sense there is something different, something special about their institution,

*A shirt-sleeved student body gathered in Evans Hall to hear PRESIDENT COLE's address at the opening assembly. The temperature was in the nineties, and it was stuffy in the assembly hall, a fact attested to by numerous professors who wore heavy academic robes as well as coats and ties.*

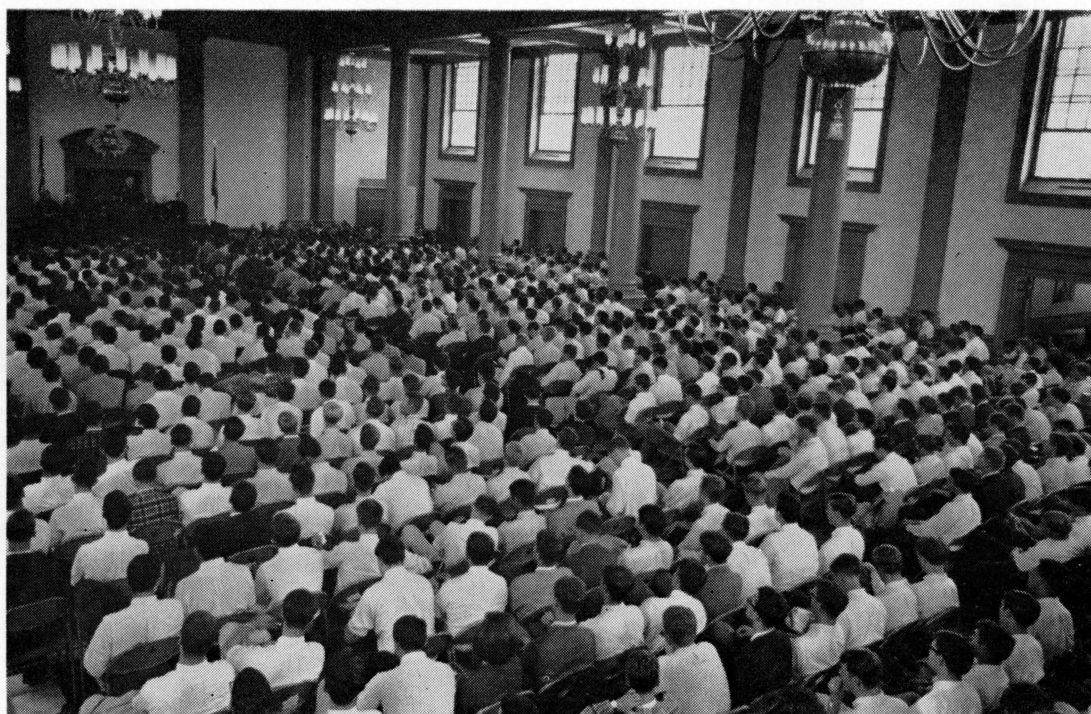





*A current fad among students is to go sockless, although some will admit it makes for sore feet. Some students don't abandon their coats entirely, choosing instead to hook them over their shoulders as a casual gesture toward conventional dress.*



perhaps because of the way the students greet him and each other on the walks, perhaps in the way the students seem to take pride in their personal appearance.

I wonder how many of you share this pride. I wonder, because there is reason to believe that some of you do not.

The freshmen among you recently returned from the orientation lectures and discussions of freshman camp. Various speakers and counselors there told these new students a great many things of great value. Freshmen were told that a Washington and Lee man doesn't lie, cheat, or steal. They were told that a Washington and Lee man customarily speaks to fellow students and others he may meet on the campus walks. They were told that a Washington and Lee man wears a coat and tie.

It doesn't take long to discover that some Washington and Lee men do not speak to each other on the campus-walks now. And if the same conditions of dress prevail this year that did last April and May, then the freshman very quickly will feel that his expenditures on jackets and ties could have been invested more wisely in other ways.

How can you tell a freshman that he must speak to his fellow students, if practically no one speaks to him; how can you tell him he must dress like a gentleman, yet he sees numbers of upperclassmen without coats, without socks, some with shirttails out, collars open and ties dangling, or with no ties at all?

As you know, I am not a graduate of Washington and Lee. My experience as a student and teacher and administrator, before coming to this campus, was at large universities where there was not as much concern for campus courtesy, or with the way students dressed. Therefore, I believe my impressions as to the value of your student traditions are as objective as anyone's.

Last spring the self-study committee raised many questions. Just how important is it, anyway, for our students to speak on the campus, or to wear coats and ties? What has all this to do with education anyhow? Are these traditions worth preserving? Why should Washington and Lee wish to be dif-





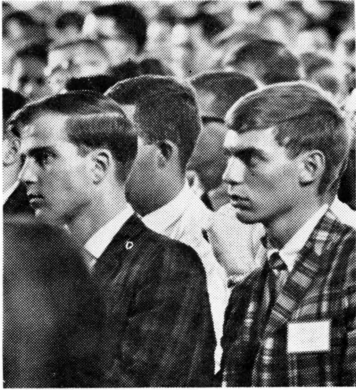

*It was hot in Evans Hall as PRESIDENT COLE spoke. Many students listened attentively as he challenged them to have pride in their traditions. But some didn't.*

ferent? Why should Washington and Lee students be expected to dress differently, or be any more courteous than any other college students?

We talked about these matters at great length. We discussed the very real concern of many alumni and admirers of the University that the traditions are vanishing. I can tell you something of my own knowledge of alumni attitudes on this matter, for I have had voluminous correspondence with many, and long conversations with others. They simply can't understand why you would allow to be weakened those concepts and practices in which they took such pride as students, and in which they still take pride as alumni. They look about them, and they don't like what they see. They say to me, "What are you going to do about it?" If I say that matters of student courtesy and dress are not subject to University rules and regulations, but rather the province of student self-government and custom, then some of these alumni say it is time the University made it a matter of administrative rules and regulations.

Well, I for one am not convinced that this is an answer, and I feel the alumni who suggest this would agree in a moment of reflective judgment. I am certain that a great many of my faculty associates agree. No professor wants to become a policeman for enforcing student dress any more than he wants to become a judge in administering the honor system.

In the course of our Self-Study Committee discussion, some conclusions were reached. While it was argued by some that wearing a coat and tie will not directly help a student to increase his knowledge, it *was* agreed that gentlemanly dress can contribute or enhance in the individual a measure of self-pride, self-respect, and self-discipline—all factors that *could* have some relationship to pride and self-discipline in academic matters. And, it was agreed that the values attached to student tradition by many thousands of alumni, parents, and friends cannot be dismissed lightly.

So, the question came to a focus. "What, if anything, can be done to reverse the trend, to save the traditions?" Jim Kulp, last year's student body president, felt that the Executive Committee's amendments of the procedures

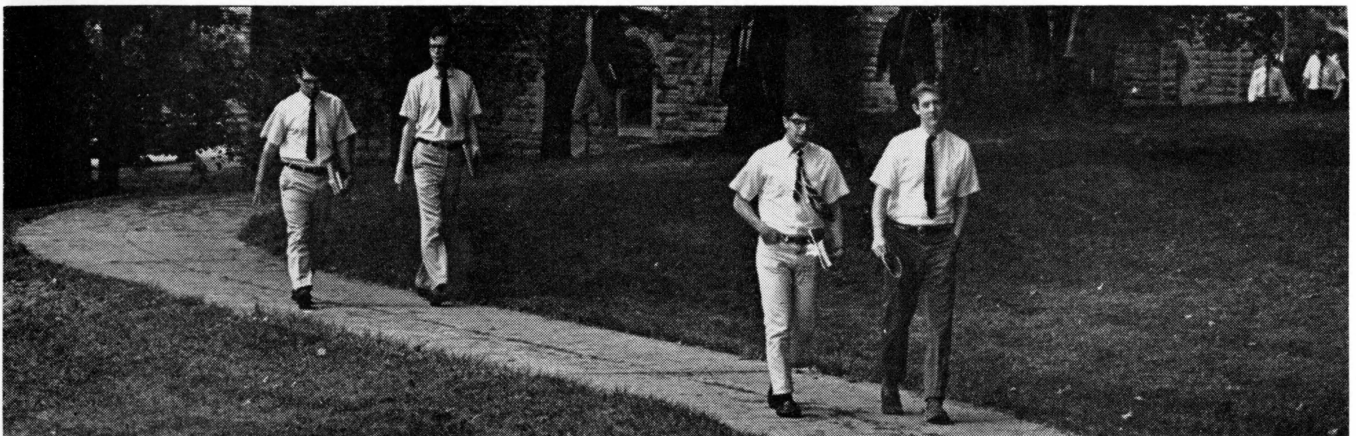



of the Assimilation Committee were a step in the right direction, but he agreed that more should be done. He joined in a recommendation by others present that it might serve a useful purpose if the University's attitude on the matter be made known to you, the students. It was suggested that the president of the University, insofar as he could do so, express this attitude in his remarks before the opening assembly in the Fall. I am carrying out that suggestion at this moment.

Because I believe personally in the importance of your student traditions, and because I am aware of the importance that so many others attach to these traditions, I am making this appeal to you now. I ask you to consider seriously and thoughtfully your attitudes toward these customs, and to consider the value that you attach to them.

Review the sacrifices you would seem to make in terms of personal independence and your freedom of thought and action.

Consider the responsibility you tacitly accepted when you chose Washington and Lee as your college.

Think about your role in the preservation of certain values and attitudes that have been and continue to be important to men who have preceded you here.

Ponder your right to destroy and maim that which many others before you sustained with pride and dignity.

Decide if you wish to share in a unity of spirit with other Washington and Lee men of many generations, or decide if you are going to hold in contempt or in apathetic indifference this bond of fellowship.

Weigh carefully your obligation to give something of yourself to this University, as well as your privilege to take a part of it with you.

And when you have thought of these things, when you have made up your mind, then I hope that you, too, will feel the same pride in your University, and the same pride in yourself as a student here, that so many others before you have felt.

I wish you good fortune for the coming year.



*In early May, the warmer weather caused even more coats to be shed. Many students continued to wear conventional dress, but there were times, such as these scenes, when it seemed the student in a coat was the exception to a shirtsleeve rule.*

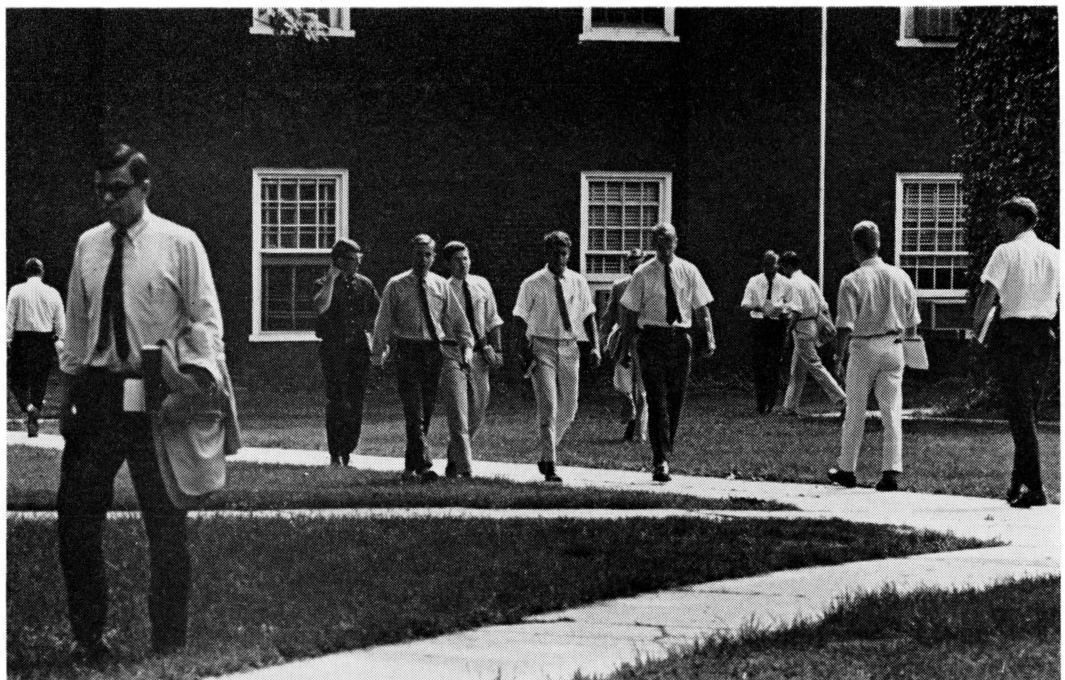



## Conventional Dress

(Continued from page 3)

body (only 47 per cent) bothered to vote. Of those voting, Proposal One received 35 per cent support, Proposal Two 24 per cent, and Proposal Three 30.3 per cent. Only 10.7 per cent of those voting were against conventional dress, period. Spokesmen for various viewpoints interpreted the results to their own satisfaction, but the real significance lay in the fact that students were voting at all on a tradition held in unquestioned esteem by so many thousands of alumni.

Many of these alumni—some of them eyewitness observers on Homecoming and reunion visits to the campus—were making their feelings known on the matter. Their lamentations invariably dealt with dress, but they also encompassed a virtually vanished speaking tradition and a certain lack of school spirit that other generations had known. As early as June, 1962, the Alumni Board took notice with this resolution:

"Whereas alumni individually and collectively have expressed to the Alumni Board their common concern that there is increasing evidence of a disregard on the part of present students at Washington and Lee of the tried and revered customs and traditions of the University and a sharp decline of their general *esprit de corps*, be it resolved that the Alumni Board of Trustees, as representative of the entire Alumni Association, recommend that all agencies of the student government and University having direct or indirect influence on such matters take all appropriate measures and actions within their jurisdiction to assure a more complete and dedicated adherence to those principles."

The next fall, the appropriate agencies were informed of the Board's concern, and assurances were given by student leaders that they, too, were concerned and that

plans were underway to reverse any trends toward a weakening of tradition. Whatever was done, apparently it didn't work.

About the time the first shivering robin appeared in the spring of 1965, the first Spartans marched up the hill from Red Square, sans coat and sometimes sans socks, impervious to wind and cold, warmed by the spirit of open rebellion against "the establishment." As Spring temperatures rose, more and more coatless students appeared on campus until, for the first time, the students in jackets appeared to be in the minority.

Relatively few students went "all the way" by removing their ties as well as their coats, but few others bothered to button their collars or cinch up their four-in-hands. A multitude of shirt sins, previously hidden by coats, became visible—ragged sleeves, flapping shirt tails, ink-stained breast pockets. Some students appeared to own only one shirt for classroom wear.

In a word, students looked grubby.

The University's Self-Study Committee, busily engaged in its two-year evaluation of all aspects of University life, was taking up student affairs at the time, and long discussions sought some solution to the dress problem. The president of the student body, James Kulp of Roanoke, a mature law student who earned his undergraduate degree at Hampden-Sydney, appeared before the committee and offered observations and a suggestion.

Said Kulp, the student government had done all it could do to encourage compliance with conventional dress through the customary procedures of Assimilation Committee hearings and fines for violators. Only members of the Committee and student body officers were "assimilating" other students, and Kulp said the Executive

Committee of the Student Body was planning some changes in Assimilation Committee authority that perhaps might get students back into the "spirit" of conventional dress. In other words, the Assimilation Committee would no longer levy fines, but instead, it would encourage conformance as a tradition and not a law.

President Kulp felt that perhaps the students would welcome some statement of policy on the matter from the University itself. If the Dean of Students or the President might declare the University's attitude on the value of this student tradition, perhaps it might have a worthwhile effect.

The Self-Study Committee—made up of both administrators and professors—debated the problem from all angles. It was agreed that conventional dress should remain a student tradition, a student responsibility, not an administrative fiat. But it was also agreed that there was merit in President Kulp's suggestion for an expression of University policy. The opening assembly was mentioned as a good time and place, and President Cole agreed.

It was well into the nineties on the mid-September afternoon when students and faculty filed into the stifling closeness of Evans Dining Hall, being used for the first time as a University assembly site. Classes had begun that day, and already the prevalence of coatless students was apparent, balanced perhaps by a countertrend by others to remain "tweedy" at least until rush week was over.

Many students — among them juniors and seniors who remembered a scolding from the Dean of Students two years earlier for appearing unfrocked at the opening assembly—had their coats on when they went into Evans Hall. Once inside, very few kept them on, it was so close.

Students and faculty alike ex-

(Continued on page 19)



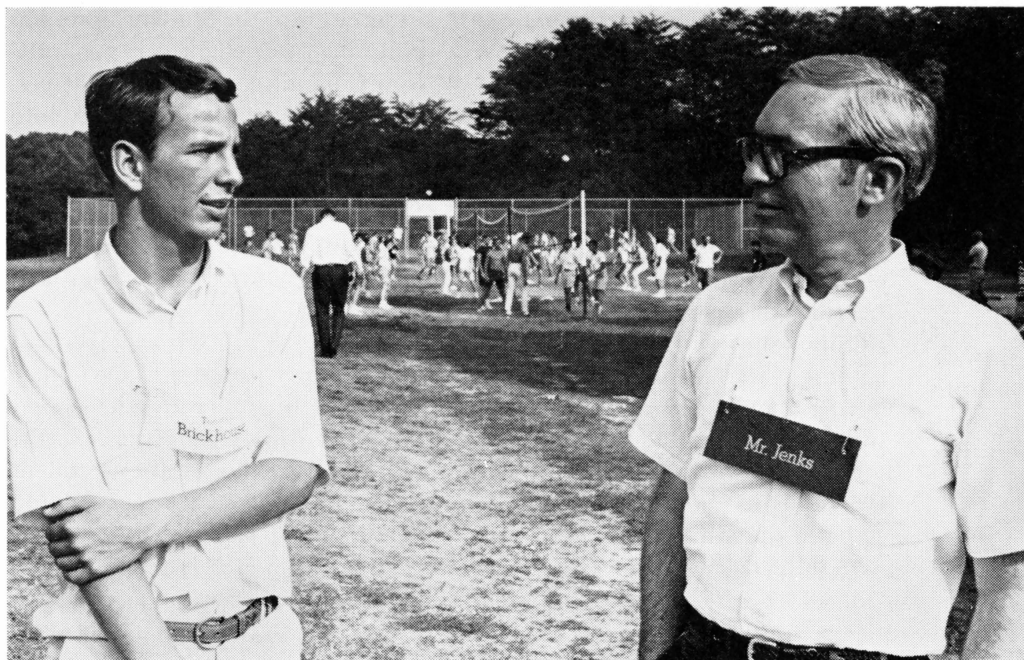

PROF. WILLIAM JENKS, '39, a faculty counselor at Freshman Camp this year, talks with TOMMY BRICKHOUSE of Lynchburg. The youth's father, DR. ROBERT LEE BRICKHOUSE, '36, was PROFESSOR JENKS' dormitory counselor when JENKS was a freshman.

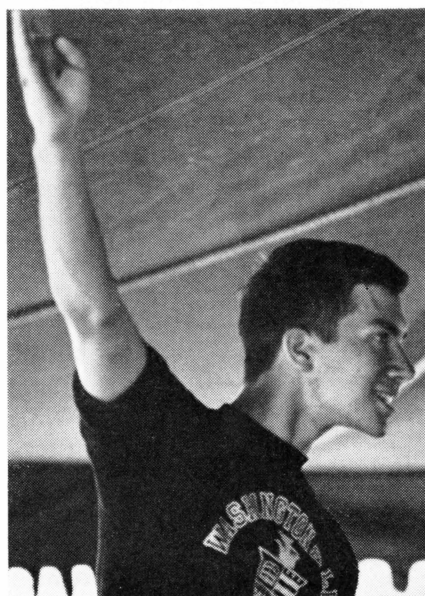

The name contest at the close of each camp session tests campers on one important aspect of the three-day outing—getting to know each other. This young man makes sure his fellow freshmen see him when he steps up for identification.

## Freshman Camp Remains Best Orientation Method For Washington and Lee

FRESHMEN CAMP—after thirty-four sessions since its beginning in 1928—continues to provide Washington and Lee with the best approach to freshman orientation at both academic and extra-curricular levels.

This September, all but a handful of the 347-member freshman class piled aboard school buses and traveled to Natural Bridge for a three-day program of lectures, bull sessions, and recreation.

Each year there seems to be more to cover, particularly in the extra-curricular categories where new student activities want an opportunity to make their pitch to the new men as early as possible.

Freshmen still get academic ad-

vice from deans, professors, and carefully-selected student counselors. Student government representatives talk about student traditions and responsibilities, and athletic coaches appeal for freshman participation. Interest perks up most when fraternities are the topic, and some of the most effective orientation still takes place in the small group conferences that are more question and answer than formal lecture.

As a final touch, campers hear excellent talks by a current student and an alumnus on what Washington and Lee should mean to a new man.

Dean of students Edward C. Atwood is the current camp director.



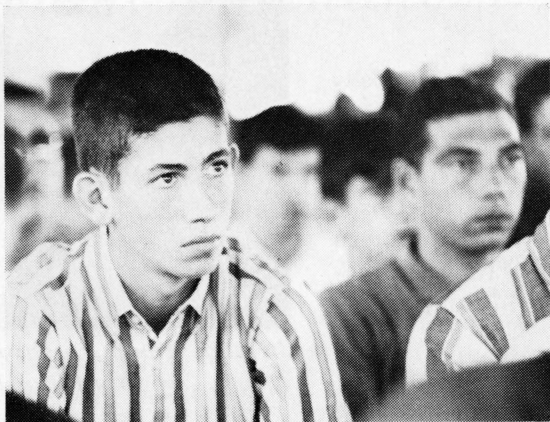

■ WILLIAM A. NOELL, JR., '64, was president of the student body his senior year, a champion debater, a member of Phi Beta Kappa and Omicron Delta Kappa, and a Fulbright Scholar. In September of 1963 and again this past September, he addressed the new freshmen in the closing assembly at Freshman Camp. For those who heard him, his comments on what Washington and Lee can mean to a young man were the highlight of the camp experience. Noell spent last year in Europe on his Fulbright grant, and he is currently a first year law student at the University of Virginia. Excerpts from his talk:

*"To be perfectly frank, gentlemen, you did not decide to go to Berkeley, you did not decide to go to Yale, you did not decide to go to Harvard or to Princeton. You decided to come to Washington and Lee. We ask you, then, to feel pride because that choice is your own. And, further, we ask you to give demonstrable evidence of that pride. We ask you to show some respect for this institution which, after all, is your own."*

\* \* \*

*"Generations of students have been writing prologue for Washington and Lee. You have been asked to continue that job. Do not, for one moment, forget that what you do and say in the next four years is what Washington and Lee is doing and saying in the next four years. Do not forget that Washington and Lee will be as active as you are active, as com-*

*placent as you are complacent, as fine as you are fine, as noble as you are noble, as rare as you are rare.... Nor should you make any mistake about the fact that what you will write on that prologue is absolutely indelible. Yours is not the right, yours is not the privilege of erasure.... What you do here stays."*

\* \* \*

*"You had an option as to whether or not you would come to Washington and Lee. You knew of certain advantages that it boasted. Your responsibility, then, is to leave that option open to others. Do not forget that strengthening and maintenance of what exists is a positive, not a negative, force of action."*

\* \* \*

*"It is no excuse for you to say, once you have reached the Washington and*



*Lee campus, that there are certain upperclassmen who do not set a reasonable example for you to follow. For these are men who do not have the courage or the strength to assume the responsibility that is theirs. The responsibility is clearly yours. If examples are not set, it is up to you to set them. But do not believe for a moment that you may shirk responsibility because someone else has failed to assume it. Never make that mistake."*

\* \* \*

*"Gentlemen, what we today hand to you has taken not a lifetime but lifetimes to build. That responsibility should weigh heavily on your shoulders. I hope it will. Study the past, remember the past is prologue, understand fully what is meant when someone tells you that privilege is indeed a responsibility. Then maybe you will begin to grasp what Washington and Lee is all about."*



## *“Citius, Altius, Fortius”*

■ OF ALL THE TALKS heard by freshmen at camp, one of the most likely to be long-remembered is the annual sales pitch made by Physical Education Director Norm Lord as he introduces the various members of the intercollegiate coaching staff. It is unlikely that in their seventeen or eighteen years many freshmen have encountered a person with Coach Lord's enthusiasm for physical activity. For alumni of the past fifteen years, these shots should recall those memorable freshman days when they were exhorted to become, as Coach Lord puts it, *“citius, altius, fortius!”*



*“Hello, troops, welcome to the muscle factory!”*



*“If your body's warm, we want you!”*



*“We don't care if you can't jump but this far now!”*



*“You're going to learn to jump a whole lot farther!”*



*“We're going to have vigorous, healthy bodies!”*



*“Isn't that what we all want?”*

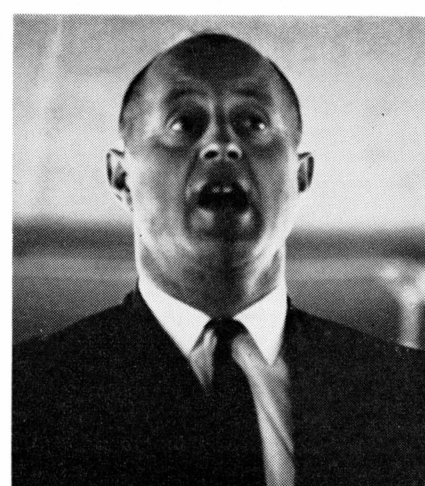

*“Doctor's excuse? What's that?”*



## *Freshman Financial Aid Up 30 Per Cent*

■ FINANCIAL AID TO members of the freshman class entering Washington and Lee University this fall increased more than thirty per cent over the 1964-65 academic year.

Seventy-six of the 346 entering freshmen were awarded \$87,000 from University sources for the coming session, according to a report by Lewis G. John, director of student financial aid.

The largest number, fifty-six, are participating in the University's grant-loan program. They receive three-fourths of their aid during the freshman year in scholarship assistance and one-fourth in loan help.

Ten of the entering students are Robert E. Lee Scholars. An in-

creased number of Lee Scholars was made possible by an additional gift to the University of \$300,000 by the anonymous donor who established the Scholarship Fund with a \$200,000 gift in 1955. The latest gift assured continuance of the program for another ten years.

Six of the freshmen are Baker Scholars, chosen by the University Board of Trustees' selection committee under the \$100,000 George F. Baker Trust, established at fifteen liberal arts colleges in the United States.

Four area residents have been awarded Rockbridge County grants, which now pay \$1,000 as a reduction of the University comprehensive tuition fee.

In addition to these seventy-six receiving University aid, there are among the entering students three National Merit Scholars, the largest number to enter the University in any year since the program was begun. Sixteen applicants for aid who presented outstanding entrance credentials but had no demonstrated financial need were named to receive honorary Washington Awards of \$100.

In all, Dean John's office processed 190 aid applications of candidates admitted for the fall term and was able to offer financial assistance to 121 of the 137 applicants who were accepted for admission and who had demonstrated financial need.

## *Dr. Bean on Talks Between Lee & Professor*

■ AN ARTICLE describing in detail two conversations between Robert E. Lee as president of Washington College and a member of his faculty appears in the October issue of *The Virginia Magazine of History and Biography*. The article is by Dr. W. G. Bean, professor emeritus of history at Washington and Lee.

The conversations were between Gen. Lee and William Preston Johnston, professor of history and literature. Johnston, son of Confederate Gen. Albert Sidney Johnston, had been a colonel in the Confederacy and a military aide to Jefferson Davis.

Johnston wrote resumes of the conversations, and these were later presented as typewritten manuscripts to Washington and Lee by the children of Henry St. George

Tucker and his wife, Henrietta Preston Johnston Tucker, the daughter of William Preston Johnston. The manuscripts are now in the university's McCormick Library.

In the first conversation, which took place May 7, 1868, Gen. Lee commented on the battle of The Wilderness late in the Civil War (Gen. Ewell vacillated, Gen. Longstreet was slow, and "If Jackson had been alive and there, he (Lee) would have crushed the enemy," Johnston recalled). Gen. Lee also commented on Reconstruction and said he planned to write a history of his army. The history was never written.

The second conversation took place March 18, 1870, when Gen. Lee's health had begun to fail.

Johnston and Lee discussed this and Johnston urged the general to take a leave from his duties as president in an attempt to regain his health. After the faculty formally expressed the same thought, Gen. Lee did take leave and made an extended trip throughout the South. But his health continued to fail and he died seven months later.

A book review by Dr. Allen W. Moger, professor of history at Washington and Lee, appears in the same issue of the magazine, which is published by the Virginia Historical Society in Richmond.

Dr. Moger reviews *The End of an Era*, by John Sergeant Wise, a re-issue of a controversial book dealing with the Civil War period. Wise was the son of Virginia's last prewar governor, Henry A. Wise.

# New Troub Director Says Drama Should Entertain and Teach

■ FOR LEONEL L. (Lee) Kahn, Jr., Washington and Lee's new drama director, a college theater should both entertain and educate.

Kahn says the educational theater (he prefers that term to "college theater") has two purposes:

"First, it should present as many forms and styles of dramatic literature and theatrical production as possible so the students, over their four years here, can see many different kinds of theater.

"Secondly, for those students interested in the theater as perhaps a livelihood, it should offer the necessary training and background so they can get into graduate school."

"I'm speaking of those interested in the theater as a career, or who want to teach drama, or even those who just want to take part in their neighborhood theater groups at home.

"In an extracurricular theater, you can improvise and 'make do,'" Kahn added, "but when you start training people for graduate work, you need the best equipment possible."

At the moment, Kahn and the Washington and Lee drama group, the Troubadours, are 'making do.' But they also made some permanent improvements to the Troubadour Theater on N. Main St., in preparation for their first production of the season, Samuel Beckett's "Waiting for Godot."

The interior of the theater has

been completely repainted, and university carpenters are constructing a 15-foot circular revolving stage.

The revolving stage, to be used for the first time in the production of Shakespeare's "Richard II" next March, helps alleviate a space problem and will permit set changes not possible before.

The theater seats have been repaired—at a cost of five seats. Repair parts being unavailable elsewhere, it was necessary to use the five seats to patch the others. As a result, the theater now seats 160 compared to the previous 165.

"The theater is pretty good so far as the audience's being able to

see the stage is concerned," Kahn said. "I would never want a theater seating more than 200—the people would be too far away from the actors. Acoustics leave a little to be desired."

Kahn also hopes to get a new dimmer for the stage lights. "The present one is just not efficient," he said.

Most of the Troubadours are interested in the theater strictly as an extracurricular activity. But several want to go on to graduate school in the art.

The 31-year-old Kahn is a native of Louisiana and received his bachelor of arts and master of fine arts degrees from Tulane. He is currently working toward his Ph.D. degree from Tulane.

Before coming to Washington and Lee, he directed the theater at Delta State College in Mississippi and has worked as a producer and director in summer theaters in North Carolina and New Orleans. He and his wife have three children.

Kahn replaced Dr. Cecil D. Jones, who resigned as drama director to accept a similar position at Vanderbilt University, his alma mater.



Director LEE KAHN, right, rehearses a scene from his first Troubadour production, "Waiting for Godot." The difficult play drew high praise for its performances and staging.



# Sixty-Six Students Are Researchers

■ SIXTY-SIX Washington and Lee students have been awarded grants-in-aid for the 1965-66 academic year under the University's unique Robert E. Lee Undergraduate Research program.

The students, who are designated as Robert E. Lee Research Assistants and Scholars are working on 51 projects under the direction of 33 professors. The projects range from completion of a novel to research on the debate program, urban politics, activities of rats with damaged brains, numerous scientific studies, and a report on Thomas Jefferson's concept of history.

The program, believed unlike any other in American colleges and universities at the undergraduate level, is endowed by the Robert E. Lee Research Fund, established in 1960 through a gift of more than \$250,000 from the late Dr. Gustavus Benz Capito of Charleston, W. Va., an alumnus of the class of 1899. The fund has been supplemented by other gifts.

The Robert E. Lee Research Program is designed to introduce promising undergraduates to research activities as an assistant or apprentice. This is especially helpful to those who go on to graduate school. It also encourages faculty

research through participation with the students.

The students receive no academic credit for the research work, but the grants-in-aid permit student researchers to earn a portion of the cost of their education in a way university officials feel is more meaningful than the usual part-time jobs on and off campus.

An important feature of the program is that it fosters a closer connection between teaching and research, and it helps place the student-professor relationship on a more personal basis, something Washington and Lee continually emphasizes.

## Kappa Alpha Order Holds Anniversary Event

■ KAPPA ALPHA ORDER, which was founded at Washington College on December 21, 1865, held its Centennial observance in August as part of its National Convention activities at Hotel Roanoke in Roanoke, Va. The Centennial highlight was an all-day pilgrimage to Lexington and a full schedule of activities there on August 27.

After tours of the University, VMI, and Lexington, KA's joined

for an informal luncheon at Evans Hall, then heard VMI's Superintendent Maj. Gen. George R. E. Shell make the convocation speech in Lee Chapel. A dedication of a war memorial plaque at the Marshall Library at VMI followed. A formal reception at VMI's Alumni

Hall preceded the banquet at Evans Hall where former Marine Commandant, Gen. Lemuel C. Shepherd, Jr., was the speaker.

Back in Roanoke, the KA's elected Washington and Lee alumnus Henry J. Foresman of Lexington as national Knight Commander.



HENRY J. FORESMAN, '48  
KA Knight Commander

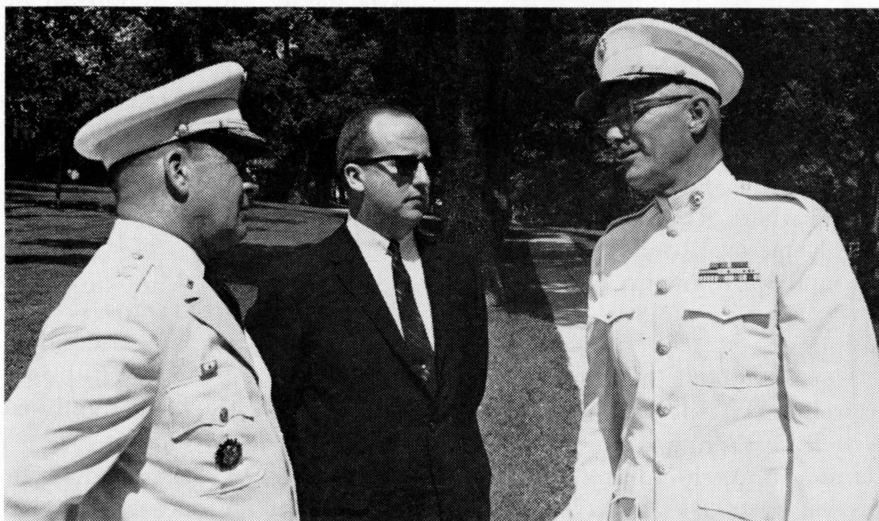

MAJ. GEN. GEORGE R. E. SHELL, right, superintendent of VMI, confers with MAJ. GEN. WILLIAM A. HARRIS, left, and COL. JAMES M. MORGAN, dean of the faculty at VMI, during the KA pilgrimage to Lexington. GENERAL SHELL spoke in Lee Chapel, while COLONEL MORGAN was an honorary chairman of the Lexington events. GENERAL HARRIS was a classmate of GENERAL SHELL'S at VMI.

## David Stacton In Residence For Semester

■ DAVID STACTON, widely acclaimed as one of America's most gifted novelists, is the Glasgow Visiting Professor at Washington and Lee University this year.

In residence at the university throughout the fall semester, he will deliver a series of three public lectures and a reading. In addition, he is meeting with classes on a less formal basis and conferring with students interested in writing careers.

His appearance at Washington and Lee is under the sponsorship of the Glasgow Endowment Committee, which since 1957 has administered the program established two years earlier by the will of the late Arthur Graham Glasgow, a distinguished engineer and honorary alumnus of Washington and Lee.

Glasgow's legacy was accompanied by the stipulation that it be used to "promote the art of expression by pen and tongue." Such artists as Katherine Anne Porter, William Humphrey, John Ciardi, Merle Miller, Edward Albee, Richard Eberhart, Robert Lowell, Howard Nemerov, Robert Penn Warren and Karl Shapiro have visited the university under committee auspices.

Stacton, one of the most prolific as well as versatile of contemporary writers, has enjoyed increased attention from critics in recent years. He has been called a "stylistic virtuoso" and Richard Winston has said that he "has the wit, the power, the sharpness of insight, and the fecundity of a major novelist."



DAVID STACTON

A native of Nevada, Stacton was born in 1925 and educated at Stanford and the University of California at Berkeley. He has been a Guggenheim Fellow and his stories have been anthologized, among other places, in the O. Henry Prize Stories.

His books include *A Ride on a Tiger* (biography), *The World on the Last Day* (history), *An Unfamiliar Country* (verse), and (novels), *Delores*, *A Fox Inside*, *The Self-Enchanted*, *Remember Me*, *On a Balcony*, *Segaki*, *A Dancer in Darkness*, *A Signal Victory*, *The Judges of the Secret Court*, *Tom Fool*, *Sir William*, *Old Acquaintance*, *Kaliyuga* and *People of the Book*.

Stacton's history of the Bonaparte family will be published by Simon & Schuster this winter.

## Four Professors Have New Books

■ FOUR WASHINGTON and Lee University professors have had books published recently, and a fifth professor will have a book published early next year.

Dr. Charles W. Turner, professor of history, is the author of *Mississippi West*, a history of the American West. The book is partly the outgrowth of a course taught by Dr. Turner (the course is popularly

known to his students as "Cowboys and Indians.") Dr. Turner, a native of Frederick Hall, Va., and a graduate of the Universities of Richmond, North Carolina and Minnesota, wrote *Chessie's Road*, a history of the Chesapeake and Ohio Railway, published in 1956.

Dr. Edgar W. Spencer, head of the geology department, has had his third book, *Geology, A Survey of Earth Science*, published. His previous works were also on geological subjects. A native of Arkansas, Dr. Spencer is a graduate of Washington and Lee and Columbia. He is presently on a year's leave of absence from Washington and Lee for study and research in New Zealand and Tasmania.

Dr. William A. Jenks, professor of history and a noted authority on Austria, is the author of *Austria Under the Iron Ring, 1879-93*. A native Floridian, he is a graduate of Washington and Lee and Columbia, and the author of two previous books, *The Austrian Electoral Reform of 1907* and *Vienna and the Young Hitler*.

Paxton Davis, professor of journalism, has had his third book published. A novel entitled *One of the Dark Places*, it deals with a scrub typhus epidemic in Burma during World War II and the efforts to combat it. Davis served with a medical unit in Burma during the war. A native of North Carolina and graduate of Johns Hopkins University, Davis is a former newspaper reporter and presently is book editor of the *Roanoke Times*. His previous books were *Two Soldiers*, a pair of short novels, and *The Battle of New Market*.

Dabney Stuart, an instructor in English who joined the Washington and Lee faculty this fall, will have a book of poetry, *The Diving Bell*, published early next year. It will be his first book. Stuart, a native of Richmond, is a graduate of Davidson College and Harvard University.



# Campus Events Are Many and Varied

■ THE CAMPUS seemed an unusually busy place this fall. Here are some of the things that made it seem that way:

Three lectures by the University's Glasgow Visiting Professor, author David Stacton, who spoke on "Advice to a Young Novelist," "How Writing Gets Written," and "The Uses of History." A fourth public appearance of Stacton will feature a reading from his work.

A visit to the University by Dr. Fritz Machlup, professor of economics and international finance at Princeton and one of the nation's leading economics experts. Dr. Machlup spoke in Lee Chapel on

and the Iowa String Quartet, all of the programs part of the Concert Guild series. The series is available to all students this year through memberships covered by the University's new comprehensive fee.

Three Lee Chapel lectures by the Canon of Birmingham Cathedral and rector of Birmingham, England, Bryan Green. Considered the outstanding speaker in the Church of England, Canon Green attracted near capacity audiences both at Washington and Lee and at VMI during an intensive speaking engagement in early November. In addition to the public lectures, he talked to various faculty and stu-

Politics and Press." Paul Herron, editor of the *Post's* "Potomac Magazine" visited the department, spoke with members of Sigma Delta Chi, the journalism fraternity, and then wrote a feature article for his magazine on journalism education at Washington and Lee.

A presentation of unique color slides of 13th Century miniatures by University of North Carolina Spanish professor, John E. Keller, who also spoke on "Canticles of Our Lady," Dr. Keller's comments and the slide presentation offered an unusual composite view of medieval life.

A concert by the combined glee



PROF. PAXTON DAVIS with MR. and MRS. REED SARRATT, JR.



EDWIN D. CANHAM



CANON BRYAN GREEN speaks in Lee Chapel.

"Liberalism and the Choice of Freedoms," and also met with various economics classes over a two-day period. A past president of the American Association of University Professors, Dr. Machlup spoke at a dinner meeting of the local branch.

Two outstanding art exhibits in duPont Hall's gallery, one by Virginia Beach artist Walter Thrift, the other by the University's own artist in residence, Ray Prohaska. Thrift's paintings were on display in October, and Prohaska's in November. Both drew many viewers.

Concerts by pianist Stephen Manes, violinist Charles Castleman,

dent groups at both institutions.

An influx of visitors to the Department of Journalism and Communications. Edwin D. Canham, editor-in-chief of the *Christian Science Monitor*, spoke on "Who is Winning the Worldwide Struggle for the Minds of Men?" in a public lecture. A. Reed Sarratt, Jr., former executive director of the Southern Education Reporting Service in Nashville, spoke on "Civil Rights and the Press of the South." Robert Estabrook, associate editor of the *Washington Post*, just back from four years as the *Post's* chief foreign correspondent in Europe, talked on "The Mood of Europe:

clubs of Washington and Lee and Randolph-Macon Woman's College with the John A. Graham Brass Choir in Lee Chapel. The singers occupied the balconies, the brass choir the stage, and the audience was treated to an unusual "stereo" effect in the special programming planned by Robert Stewart, the University's director of music.

More lectures, these by Kurt von Schuschnigg, the former head of the Austrian government who refused to give in to Hitler in 1938 and was imprisoned; and by Dr. E. Digby Baltzell, professor of sociology at the Wharton School of Finance and Commerce.

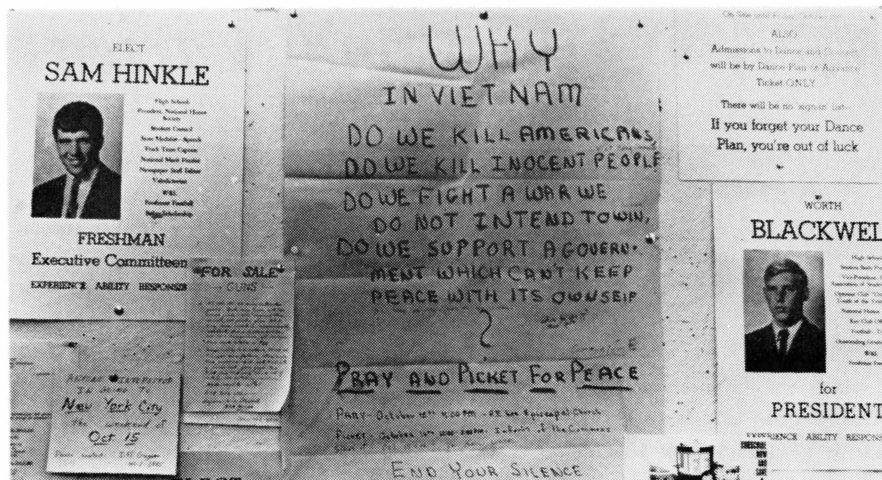

This poster on the student bulletin board in mid-October gained nationwide attention in the press for the rally it sought to promote among Washington and Lee students. Not one student appeared for the demonstration.

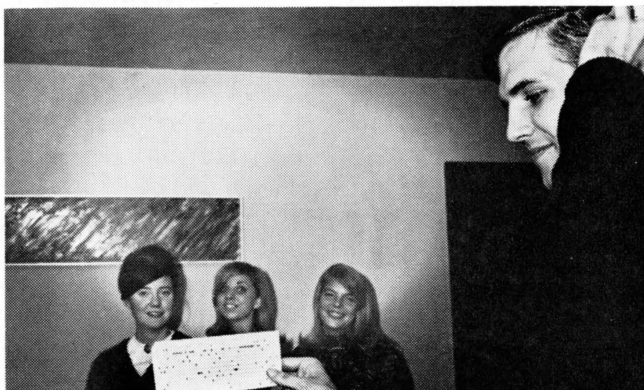

Junior PETER YOUNGS of Towson, Md., doesn't know whether he should trust the computer's choice of his date or not. He and the three girls in the background were among thousands of participants in "Operation Match," a computerized approach to compatibility among dating collegians across the country. The plan was worked out by several enterprising Harvard students, and hundreds of W&L students paid three dollars each to subscribe.



Alumnus GEORGE E. BURKS, '27, of Louisville, was honored at halftime of the W&L-Western Maryland game this year for his long and faithful service to the University's athletic program in his efforts to encourage good athlete-students from the Louisville area to attend Washington and Lee. DR. WILLIAM M. HINTON, faculty athletic chairman, presents MR. BURKS with a certificate and a monogram sweater.

## Intramural Handball

■ HANDBALL AT Washington and Lee is more intramural than many realized.

When workmen replaced a broken board in the front wall of one of the Doremus courts, they found fifty-one handballs behind the wall.

## War in Viet Nam Causes Enrollment Increase for ROTC

■ PARTICIPATION HAS increased in Washington and Lee's ROTC unit, and officials credit it to the United States' stepped-up involvement in Viet Nam.

The corps strength of 243 includes 119 freshmen, an increase of thirty over last year. Capt. Paul L. Bark, assistant professor of military science, attributed the increase to the Viet Nam situation.

## Law Day Is April 16

■ WILLIS M. ANDERSON, '52L, of Roanoke, President of the Law School Association, has designated Saturday, April 16, as Law Day, 1966.

The Tucker Lecture will be delivered on that day by Lewis F. Powell, Jr., '31L, immediate past president of the American Bar Association and a trustee of the University.

In addition to the registration which begins at 10:00 a.m. and the Tucker Lecture at 12:00 Noon, the day's schedule includes a buffet luncheon, the annual meeting of the Law School Association, and a reception-dinner party and dance at the Tri-Brook Country Club.



## Conventional Dress

(Continued from page 9)

pected the usual remarks from the president at the start of a new year, and some dozed as President Cole led into the meat of his address. Then, almost suddenly, he was talking to the students in a way they had never heard before. And, with very few exceptions, they listened.

When it was over, after President Cole had challenged each of them in terms of personal responsibility and pride, they applauded. For a moment, only one young man stood, but he was soon joined by others until the entire student body was on its feet in an apparent affirmative response to the President's appeal in behalf of student tradition.

As they filed out into the hot afternoon sun, some still carried their coats, but many, perhaps a little self-consciously, slipped them on. The next day, despite continued 90-degree weather, the coats were definitely back in the majority again, and as the spirit of President Cole's remarks prevailed, the coatless again became the campus exception.

The *Ring-tum Phi* editorial columns welcomed the renewal of emphasis on student tradition, although some columnists took expected pot shots at the assembly speech. But, in the main, for the time being at least, the President's statement of University attitude toward student tradition had had its desired effect.

Students and professors alike will comment on the improvement this fall in the general adherence to conventional dress. It has been a long, mild autumn, with little cause for students to retreat into topcoats. The cover photograph of this issue was taken in mid-November at a typical class break. One or two shirt-sleeved students are visible, but there's little resemblance between this photo and the ones appearing on Page 8, also shot dur-

ing a normal class break in early May.

Will this new, revitalized, positive attitude prevail next spring? Maybe so, maybe not.

About the only thing going for conventional dress is the spirit of President Cole's challenge to the students, an assurance that student traditions are more than superficial in the fibre of Washington and Lee's educational experience. Tradition for tradition's sake appears to have little appeal to students of the mid-1960's.

On the other hand, there are a number of factors that could continue to work against conventional dress as known and respected by generations of alumni.

There is a trend toward more casual dress, among persons of all ages as well as students. Conventional dress is now limited just to the campus, not to Lexington, as students today prefer to don casual attire for off-campus living. There will be inevitable spill-over onto the campus.

There is no longer a general, whole-hearted endorsement and support of student conventional dress among members of the faculty. As the faculty, as part of a national trend, becomes more mobile, and as older professors retire, few new men willingly undertake to encourage conventional dress, and some frankly attach no importance to it. Their backgrounds, perhaps, were at colleges where few students wore coats or ties, so even a fifty-fifty ratio at Washington and Lee smacks of formality, pleasant or otherwise, to them.

Students will continue to reflect confused attitudes toward conventional dress and other student traditions. For a student who, chances are, isn't very friendly to his next door neighbor back home, it will become increasingly difficult to expect him to speak cordially with total strangers on the campus walks. Students generally want to con-

form, to be accepted, and some will wear coats and ties to conform at Washington and Lee, while others will cast them aside in order to conform with the national image of the college man.

The Washington and Lee student body remains essentially conservative in its political, economic, and social attitudes. Yet, many seem to feel they should be more rebellious one way or another. Some will choose to attack conventional dress. After all, it's easier and safer to hate your coat than a Communist or a Bircher or whatever.

It's possible to get a good college education wearing a T-shirt and a pair of blue jeans. Despite some important "carry-over" effects in terms of self-discipline and self-respect, conventional dress really doesn't have much educational value. At least, it wouldn't have on most campuses.

But, then—if we who are alumni can believe what we feel as a result of our years here—Washington and Lee is different from most campuses.

Conventional dress is, if nothing else, a symbol. It is a symbol of a young man's acceptance of a way of student life that is distinctive in the premium it places upon individual honor and integrity and individual responsibility. Such a symbol, then, becomes to most of us an integral part of our Washington and Lee experience, and we want others who follow to respect and accept this symbol, too.

More than one person close to the University has concluded that the real danger from a deterioration of student tradition is its chain reaction effect. It has been said that the demise of the speaking tradition will bring about the end of conventional dress, and the end of conventional dress will mean the death of the Honor System.

Perhaps *this* is the best reason why this symbolic tradition we call conventional dress *must* survive.

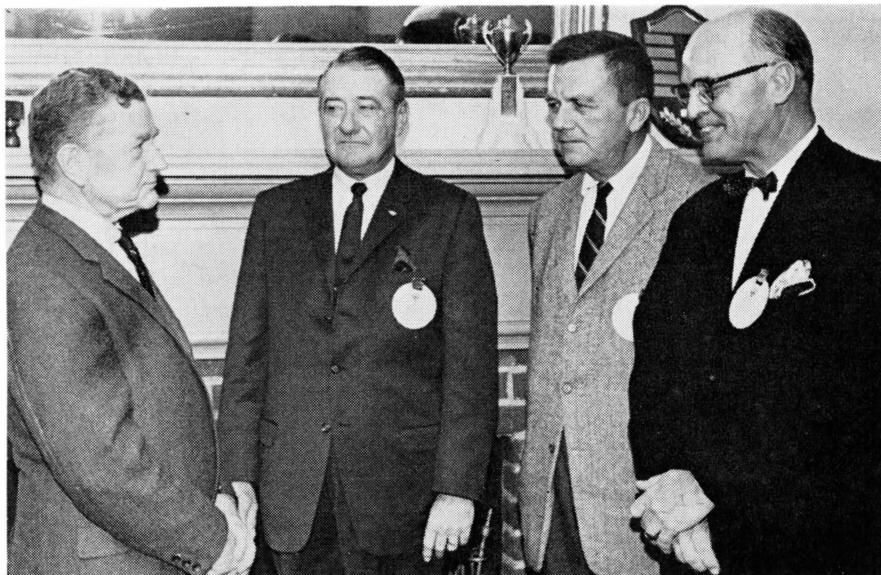

New officers of the Parents Advisory Council for 1966-67 include, l-r, Chairman-Elect WILLIAM INGLES of White Marsh, Va.; and Co-Chairmen RICHARD G. HOLLADAY of Memphis, DR. WARD BRIGGS of Montchanin, Del., and JUDGE CHARLES E. LONG, JR., of Dallas.



PRESIDENT and MRS. COLE greeted many parents at an evening reception in Evans Dining Hall.

Dean of the School of Commerce and Administration, DR. LEWIS W. ADAMS, speaks in Lee Chapel to a Parents' Weekend audience who heard a special "report on the University" from the school's leading administrators. Seated, l-r, are CHAPLAIN DAVID W. SPRUNT, DEAN W. W. PUSEY III (College), DEAN C. P. LIGHT, JR. (Law), Parents Advisory Council Chairman EDWARD B. CROSLAND of New York City, PRESIDENT COLE, student body president FRED MINDEL of Toledo, and DEAN OF STUDENTS EDWARD C. ATWOOD. Right photo, MR. CROSLAND chats with a fellow parent after the program.



## Upperclassman Parents Attend Fall Program

THERE WAS A NEW WRINKLE to the eleventh annual Parents' Weekend this past year at Washington and Lee. For the first time, the event was held only for parents of upperclassmen and law students. The parents of freshmen had their own program at the beginning of the school year when most accompanied their sons to Lexington.

As a result, attendance for the late October weekend was down from 1,150 last year to 809 this year, including eleven parents of freshmen who came anyway. The freshman program drew 552 guests and was considered successful.

The divided attention grew out of a great strain the combined weekend placed on Lexington and area accommodations. In other words, Parents' Weekend had grown too big for itself. But, this October the Parents' Advisory Council reversed itself, voted to welcome the freshmen parents back at the big weekend next year, and chances are the event will be bigger than ever.





One of the bright discoveries of the 1965 football season was the passing of sophomore quarterback ANDY BLOOM. Here BLOOM, No. 14, completes a touchdown pass to All-State end TERSH BAKER in the Generals' win over Southwestern. BLOOM threw eight TD passes in the last six games of the season.



## Injuries to Key Players Are a Big Factor in Football's 3-6 Season

IT WAS THAT KIND of year at Washington and Lee where injuries, an inconsistent offense, and many passing opponents combined to prevent the Generals from anything better than a 3-6 football season.

Ironically, the Generals were supposed to have finished around 6-3, based on a solid offensive unit and a stingy defense that had been ranked tenth nationally among small college pass defenders in 1964.

Signs of the disappointing year appeared early, even before the Generals began thinking of their first game September 25. Senior halfback Harry Brookby was injured during the Generals' only pre-season scrimmage and was declared out for the year with a broken arm. Another halfback and an expected

By A. MICHAEL PHILIPPS  
*Sports Publicity Director*

starter, sophomore Luke Crosland, also was told that he had to sit out the year because of illness.

After that, injuries to key personnel came week by week. In all, twelve players missed a majority of the season, including senior halfback Ed Bradbury and senior fullback Mike Goode, both of whom were out after the first two games.

"This was the worst year for injuries since I've been here," said head coach Lee McLaughlin. "Although we've always been accustomed to having our share of disabled players, we've never had so many out throughout the season.

We kept Johnson & Johnson in business all year."

When McLaughlin wasn't worrying about his injured list, he was concerned about his offense. Except for senior fullback John Anthony, and the late-season passing of sophomore quarterback Andy Bloom, the Generals' offensive unit never really meshed. The Generals were shutout in three games and could manage only one touchdown each in two other games. The 3-6 season record was the worst since 1958 when W&L was 1-7.

When all else failed, Anthony still was the big man for the Generals. The senior carried 197 times for 915 yards and 42 points. He averaged close to 102 rushing yards per game and 4.6 yards per carry

while on his way to erasing Walt Michaels' modern single-season rushing record of 719, set in 1950, the 'Gator Bowl season. Anthony's biggest game was against Southwestern of Memphis when he carried 35 times for 174 yards and three touchdowns.

Bloom's passing became better as the season progressed. Against Southwestern, he hit nine passes of 12 attempts for 140 yards and one touchdown, while he completed 18 of 33 attempts for 232 yards and two touchdowns at Washington University in the season finale. Altogether, he threw eight touchdown passes during the year.

"Bloom's going to be a real fine one," said McLaughlin. "He won the Guilford game almost single-handed by throwing three touchdown passes despite coming off the bench without a great deal of actual game experience."

One of the Generals' big disappointments this year was their inability to come up with a pass defense at the right time. Although

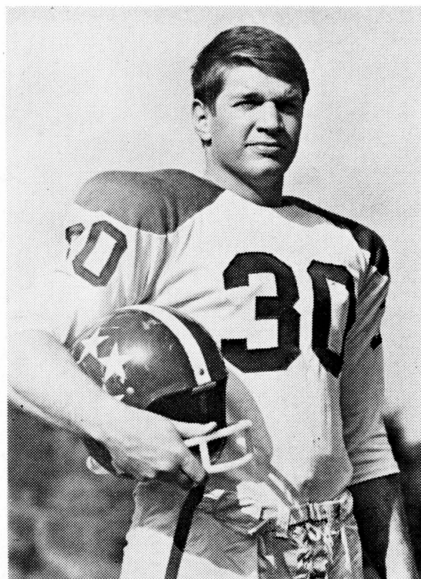

Fullback JOHN ANTHONY

W&L picked off 18 enemy passes, the opponents connected on key throws time and time again for first downs and scoring plays.

Indicative of the Generals' year-long plight was Washington's success in passing for 304 yards and four touchdowns. Altogether, nine opponents completed 99 passes of

219 attempts for 1,306 yards, 61 first downs, and ten touchdowns.

"We certainly had our problems in pass defense," said McLaughlin. "It'll be one phase of our game that will get strict attention next year, especially since we'll lose most of our starting players to graduation."

The Generals will see a total of 21 players graduated this June, leaving McLaughlin with a young and inexperienced team for 1966. This year's freshman squad was 4-2, however, so there may be some hope for the comeback that was supposed to have happened this season.

Here's the season record:

W&L	0,	Randolph-Macon	7
W&L	0,	Hampden-Sydney	14
W&L	7,	Centre	12
W&L	26,	Guilford	20
W&L	7,	W. Maryland	9
W&L	41,	Bridgewater	13
W&L	0,	Sewanee	6
W&L	26,	Southwestern	13
W&L	22,	Washington U.	34

■ COACH DICK MILLER'S cross-country team stretched its seasonal winning streak to seven consecutive years as the Generals posted a 6-1 record this fall, the fourth year in a row that Miller's squad has lost only one meet.

Captain Lee Johnson led the Generals, taking four first-place finishes, two seconds, and one third. In addition, the senior sociology major from Louisville, Ky., set a new W&L record on the 4.1 mile-long course, covering the distance in 23:40. The old record of 24:10 was held by Charlie Head.

A highlight of the season was the first annual College Athletic Conference meet held at Washington University in St. Louis, where the Generals finished second to the host Bears. Team members Johnson, Bill Lowry, George Parker, Bob Stack, Bill Wildrick, Ralph Percy and Rif O'Conner combined

to give the Generals 47 points, which put W&L above Centre, Southwestern, and Sewanee.



W&L's TIM HENRY, left, in a violent collision on Smith Field.

■ ALTHOUGH the Generals' soccer team completed a 7-3-2 season, it was somewhat of a long, frustrating year for Coach Joe Lyles' experienced team. Three games, including an important second-round state tournament contest, went into double overtime, and three times the Generals failed to record a win.

The tournament game officially ended, 0-0, but the win was given to Randolph-Macon on the basis of more corner kicks (6-5). The Generals, who had beaten the Yellow Jackets, 2-1, earlier in the year, came back to win over Virginia Tech, 2-1, to wind up third in VISA standings.

Fullback Dave Redmond was named to the All-South and All-State teams while halfback Tim Henry and wing Dave Kirkpatrick joined Redmond on the Virginia all-star squad. It was Henry's fourth year on the All-State team.



## Cage Team Gets Boost From Frosh

**F**RESHMEN—some of them the result of a frenzied recruiting effort by Coach Verne Canfield—hold the key to success or failure for the Generals on the basketball courts this season.

After suffering through a harrowing 2-17 season in his first work as a college coach, Canfield took to the U.S. mails and the highways to seek out promising basketball talent and persuade its possessors to come to Lexington.

His recruiting weapons were limited: the opportunity to study at a good undergraduate college, a shot at financial aid if they qualified on merit and need, and the prospect of considerable varsity action as a freshman player.

Canfield's approach was similar to the magnificent effort by football coach Lee McLaughlin in 1957-58 when a similar recruiting drive attracted freshmen who helped build the undefeated elevens of 1960 and 1961. Whether the former highly successful high school basketball coach will be as successful—and as fortunate—as McLaughlin remains to be seen, but he is at least making progress.

Three of his freshmen already have made significant difference in the team's performance in early December campaigning, and while the record is still a losing one, the Generals have matched last season's

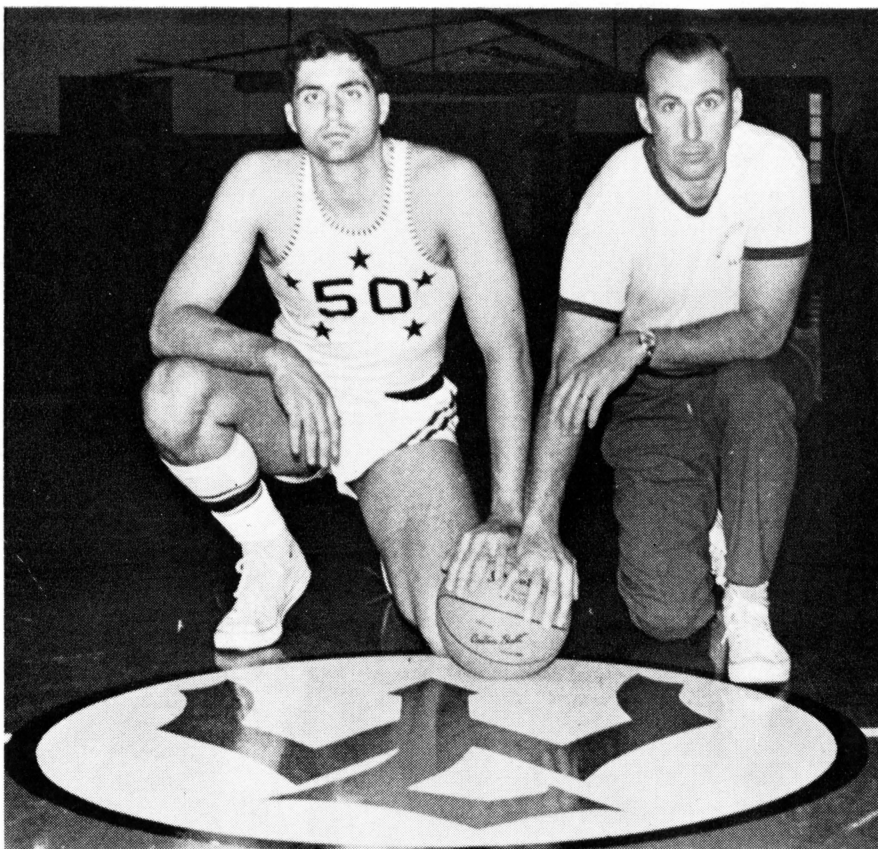

CAPTAIN BOB SPESSARD with COACH VERNE CANFIELD

victory total and surely will win more.

The best of the new men is 6-2, 185-pound forward Rob Bauer, whose credentials include All-State honors at Pensacola, Fla. Through ten games he has been averaging close to 14 points per game, and Canfield tabs him as a genuine future star.

Another freshman starter is John Carrere, a 6-1 guard from New Orleans, where he played on the Louisiana state championship team. Carrere scored 21 points in his varsity debut in the season opener against Bridgewater College, and this was, by two, a better freshman mark than Dom Flora, '57, the Generals' greatest point-maker ever, made in his first game, also against Bridgewater.

From Lexington High School's Valley District champs, Canfield got 6-5 Earl Edwards, a strong rebounder who has filled in admir-

ably for senior center Bob Spessard on several occasions.

Spessard, the team captain for 1965-66, continues to be an on and off player, and he and everyone else has at last learned to accept the fact that he will never be the player his father was. But he adds experience, 6-5 height, steady rebounding and occasional scoring spurts to the W&L effort, and Canfield looks for the Roanoke senior to have his best year.

Steve Sweitzer, another senior letterman, is likewise hot and cold, but he has the potential of playing good basketball when the mood is upon him. Sophomore Jody Kline, a 6-2 leaper from Sault St. Marie, Mich., rounds out the starting five, and in Kline the Generals could have a real comer if his improvement continues.

All in all, things are looking up... the only view possible from the bottom of the well.

# 1965—A Colorful Homecoming

WITH WASHINGTON AND LEE'S alumni spread to the four winds, Homecoming in Lexington has never been the big spectacular that it is on many campuses. Nevertheless, those alumni who do come back for the annual weekend find the experience rewarding, and in the case of football heroics, highly exciting.

Some things change. Pep rally

paraders carry flares instead of torches, and no one wears pajamas. Classmates and friends can get together before and after the game at the luncheon and jamboree sponsored by the Alumni Association. Next year, the presence of the Alumni House should make for an even better Homecoming event.

As for the football excitement,

this year the Generals scored two touchdowns in the final two minutes of play to edge a strong and highly favored Guilford College team, 26-20, after all seemed lost indeed.

Last year, the Generals upset unbeaten Sewanee to delight the Homecomers, and this tradition of success is one Coach Lee McLaughlin would like to maintain.



Homecoming events this year included a torch parade on the eve of the football game with Guilford College's Quakers. A good crowd turned out, including some who couldn't get a baby-sitter. The Phi Psi's won the prize for the best house display, mainly because they resisted the temptation to play upon the "Cream the Quakers" theme that the other seventeen houses adopted.



FRED LOEFFLER, '46, chats with PROF. W. G. BEAN.

Upper: FRAN RUSSELL, '43, left, with BALFOUR MATTOX, '43, and MRS. MATTOX. Lower: CHARLES H. DAVIDSON, '35L, left, and J. VAUGHAN BEALE, '39L.





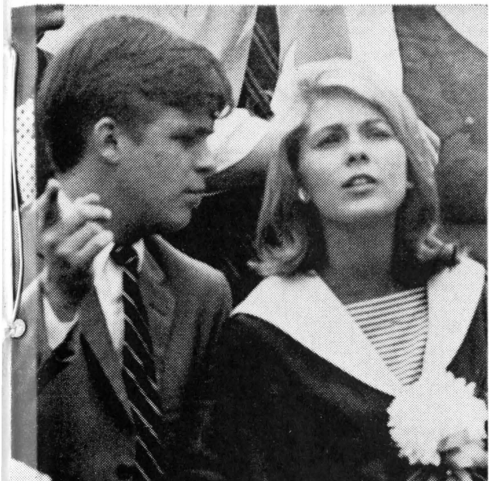

Homecoming Queen MARILYN MEYERS of Akron, Ohio, gets an explanation from escort JIM BUCKEY...a kiss from the chief judge...and congratulations from a friend. Below, she has a crown, a bouquet and a big smile.

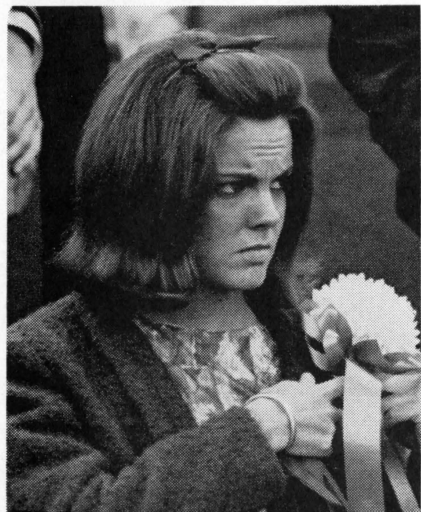

Sharp pin!

JIMMIE VALENTINE, '26L, left, with "WILLIE" WISDOM, '21.



*Work is well underway to remodel the former faculty home that will serve as the new Alumni House. A target date for completion of the project has been set for late April.*



# Chapters Begin Their Campaigns To Support the Alumni House Fund

*By* WILLIAM C. WASHBURN

*Executive Secretary*

Washington and Lee University Alumni, Inc.

THE INK ON THE CONTRACT was hardly dry when W. W. Coffey & Son, the construction contractor for the Alumni House, began to work.

At first it appeared the demolition phase at 34 University Place would level the house to the ground. From the ripping down of the old wooden porch to the clanging sound of pipes and radiators, the noise was evidence enough of change. As the old cracked plas-

ter was removed, a cloud of dust seemed to engulf the place. But finally the sound of the crowbar and pneumatic drill was superseded by the hum of the electric saw and the rap of the hammer. With the new outside terrace on three sides of the house now completed and many of the new partitions for the lounges and other rooms in place, things are beginning to take shape. Progress is on the move.

Fortunately, there has been

mild weather for much of the outside construction. Because there is heat in the house (the facility is on the University's heating system), the construction crews can continue to make good progress during the more severe weather ahead.

While in the meantime back at the mine! The financial campaign to raise the required \$100,000 is under way. H. Graham Morison, '32, national chairman of the House Fund, and his ten area vice-chair-



## The House Campaign's Area Co-Chairmen

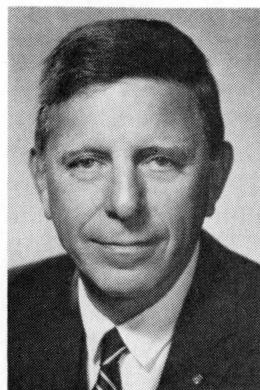

I. M. SCOTT



\*R. C. VIERBUCHEN

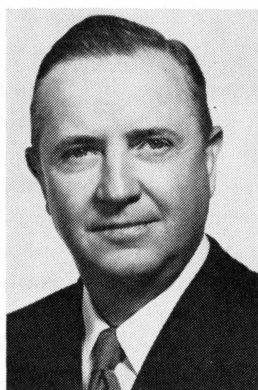

D. D. JOHNSON

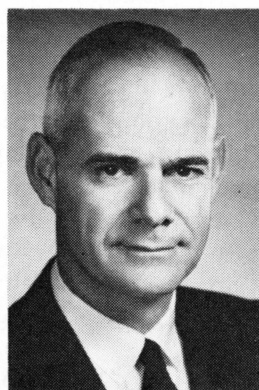

S. L. KOPALD



M. C. MONTGOMERY



J. W. BALL



V. A. HOLLOMON



J. W. WARNER



W. P. WOODLEY



ALLEN HARRIS

\*FRED M. VINSON, JR., (picture not shown) is co-chairman with VIERBUCHEN.

men have completed an active organization and are busily engaged in coordinating the campaigns in the forty individual alumni chapters. A special commendation is due the chapter chairmen. Through their efforts, workers have been obtained and each chapter organized to conduct a personal campaign. All chapters, realizing their responsibility and harboring a keen desire to make all of this possible, have eagerly accepted the challenge.

Promotional material for each chapter campaign has been delivered, and many of the chapters are well into their programs. Those alumni in areas not affiliated with

an organized chapter have received through the mail an appeal for support.

It is too early yet to make an overall report, but Chairman Morison urges each alumnus to give this important project his undivided attention and a high priority on the list seeking his support. Morison stated in a recent letter to the chapter chairmen, "Washington and Lee's indispensable resource lies in its widely dispersed alumni. Without their informed and continued interest, guidance, and support, its other assets will not sustain its important role in our nation. Washington and Lee's future

is our concern and we should create this place of welcome to alumni on the campus that will so significantly mark our identity with our University. By this act we will make a basic contribution to the preservation and endowment of our University's *indispensable resource*."

When the Alumni House campaign worker calls on you, consider this appeal earnestly and give generously. Should you be one in the ranks of devoted alumni not affiliated with an organized chapter, please consider this another request for your support. This House is for *all* alumni. Let's each take part.

# Traumas of Alumni Fund-Raising

FOR THOSE OF US responsible for the planning and the direction of the annual Alumni Fund, the beginning of a new campaign is a time of mental anguish, a time of searching and grasping, and, ultimately, a time of frustration.

We sit in our swivel chair, restlessly swinging back and forth as we hunch over the typewriter. Our fingers are laced and mashed against our chin as we look at the blank paper and try to conjur up that magic combination of words that will mean unprecedented success for the new Alumni Fund campaign.

It's mental anguish, for somehow we feel the words are somewhere, if we could only line them up in proper order. It's searching and grasping for ideas, and then phrases to express the ideas. It's a dozen crumpled sheets in the wastebasket, false starts that palled after a few lines.

It's frustration, for ultimately you're never certain, really certain, that what you finally come up with will do the job at all. *You* think it's

pretty good, but then, you're prejudiced, or worse, hypnotized by the music of your own prose. Others agree it's OK because they don't want to wrestle with an effort to produce something better.

It's frustration, because—supposing your piece is relatively persuasive in its message—chances are there are many alumni who won't read it once they recognize it for what it is, still others more perceptive who won't even open the envelope, and a great many others who, because they haven't spent several hours preparing themselves emotionally for this kind of message, won't get the point anyway. And always someone will be offended.

It's frustration, too, because you're so *close* to the issue, anyway. *You* know how important it is to Washington and Lee for the alumni to participate in a strong program of annual giving. *You* know that the dollars that do come in are put to the best possible use. *You* know how serious the loss to the University would be if there weren't such a thing as the Alumni Fund.

So each year you try a little harder to state the case convincingly, perhaps differently, but in a way that will help Washington and Lee men scattered all across the country to realize the stake they still have in their school. You've got some help going for you, for education is news today and it's come to be fairly common knowledge that all colleges need help if they are to keep pace with the needs of the country. And you've got company in your misery, for there are at least a thousand other phrasemakers hard at the same job as yours—convincing their alumni that Alma Mater is a good investment for a worthwhile future.

But this doesn't make the job any easier. You still look to that picture of the Colonnade on the wall and hope it will inspire you. You grasp and search. Let's see... the goal is \$225,000 this year. That's close to the income on over five and a half million dollars... maybe we can use that as the big pitch....or maybe the anniversary of Lee's coming to Washington College...or...

## The Matching Gift Boost from Industry

■ THE LIST OF AMERICAN business enterprises to adopt the so-called "matching gift" programs for support of higher education continues to grow each year.

Latest information distributed by the American Alumni Council indicates these companies now total 275, and the total amount of annual support given to colleges and universities through the matching gift programs runs to millions of dollars.

Details of matching gift programs will vary from one company to another, but essentially such a program permits an alumnus to virtually double his contribution to his Alma Mater by following the "matching" procedure established by his company. Won't you check this list for your company's name, and then learn more about the matching provisions of its particular program?

Abbott Laboratories  
Aeroglide Corp.  
Aetna Life Affiliated Companies  
Air Products and Chemicals, Inc.  
Air Reduction Co.  
Albion Malleable Iron Co.  
Allegheny Ludlum Steel Corp.

Aluminum Co. of America  
American Bank & Trust Co. of Pa.  
American Brake Shoe Co.  
American Express Co.  
American & Foreign Power Co., Inc.  
American Home Products Corp.  
American Metal Climax Found.

American Optical Co.  
American Potash & Chemical Corp.  
American Smelting and Refining Co.  
American Sugar Refining Co.  
American Tobacco Co.  
Armco Foundation  
Armstrong Cork Co.



Associated Spring Corp.  
Athos Steel and Aluminum, Inc.  
Atlas Chemical Industries, Inc.  
Atlas Rigging and Supply Co.

Bank of New York  
Barton-Gillet Co.  
Bishop Trust Co., Ltd.  
Bloch Brothers Tobacco Co.  
Boston Manufacturers Mutual Ins. Co.  
Bristol Myers Co.  
Brown-Forman Distillers Corp.  
Brown and Root, Inc.  
Burlington Industries

Cabot Corp., Mass.  
Campbell Soup Co.  
Canadian Gen. Electric Co., Ltd.  
The Carborundum Co.  
Carpenters Steel Co.  
Carter Products, Inc., N. Y.  
Cavalier Corp.  
Cerro Corp.  
Chase Manhattan Bank  
Chemical Bank N. Y. Trust Co.  
Chicopee Manufacturing Co.  
Chrysler Corp.  
Citizens & Southern National Bank  
Cleveland Electric Illuminating Co.  
Clevite Corp.  
James B. Clow & Sons, Inc.  
Coats & Clark, Inc.  
Colonial Parking, Inc.  
Columbian Carbon Co.  
Columbus Mutual Life Ins. Co.  
Combustion Engineering  
Commercial Solvents, Inc.  
Conn. General Life Ins. Co.  
Conn. Light & Power Co.  
Conn. Mutual Life Ins. Co.  
Consolidation Coal Co.  
Consumers Power Co.  
Container Corp. of America  
Continental Can Co.  
The Continental Ins. Cos.  
Continental Oil Co.  
Cook Foundation, Conn.  
Copley Newspapers  
Corn Products Co.  
Corning Glass Works Co.  
Crouse-Hinds Co.

Deering Milliken, Inc.  
Diamond Alkali Co.  
Diamond Crystal Salt Co.  
A. B. Dick Co.  
Dow Chemical Co.  
Dow Corning Corp.  
Draper Corp.  
Dresser Industries, Inc.  
Wilbur B. Driver Co.

Eastern Gas & Fuel Associates  
Easton Car & Construction  
Ebasco Services, Inc.  
Electric Bond & Share Co.  
Ensign-Bickford Co.  
Esso Education Foundation  
Ex-Cell-O Corp.  
Fafnir Bearing Co.  
Ferro Corp.  
Firemen's Mutual Ins. Co.,  
First Nat. Bank of Hawaii  
Ford Motor Co.  
Ford Motor Co. of Canada, Ltd.  
Forty-Eight Insulations, Inc.

E & J Gallo Winery  
Gardner-Denver Co.  
General Atronics Corp.  
General Electric Co.  
General Foods Corp.  
General Foods Limited  
General Mills, Inc.  
General Public Utilities Corp.  
M. A. Gesner of Illinois, Inc.  
Gibbs & Hill, Inc.  
Ginn & Co.  
Girard Trust Bank  
Glidden Co., Ohio  
B. F. Goodrich Co.  
W. T. Grant Co.  
The Griswold-Eshleman Co.  
Guardian Life Ins. Co.  
Gulf Oil Corp.  
Gulf States Utilities Co.

Harris-Intertype Corp.  
Harsco Corp.  
Hawaiian Telephone Co.  
Hercules Powder Co.  
Hewlett-Packard Co.  
Hill Acme Co., Ohio  
Hoffman-La Roche, Inc.  
Honeywell, Inc.  
Hooker Chemical Corp.

J. M. Huber Corp.  
Hughes Aircraft Co.

Insurance Co. of North America  
International Bus. Machines Corp.  
International Tel. & Tel. Corp.

Jefferson Mills, Inc.  
Jefferson Standard Life Ins. Co.  
Jewel Tea Co.  
Johnson & Higgins  
Johnson & Johnson  
S. C. Johnson & Son, Inc.  
Jones & Laughlin Steel Corp.

Kaiser Steel Corp.  
The Kendall Company  
Kern County Land Co.  
Walter Kidde & Co.  
Walter Kidde Constructors  
Kidder, Peabody & Co.  
Kimberly-Clark Corp.  
Kingsbury Machine Tool Corp.  
Richard C. Knight Ins. Agency, Inc.  
H. Kohnstamm & Co., Inc.

Lehigh Portland Cement Co.  
Lever Brothers Co.  
P. Lorillard Co.  
Lubrizon Corp.  
Lummus Co.  
Lustra Plastics Corp.

Mallinckrodt Chemical Works  
P. R. Mallory & Co., Inc.  
Manufacturers Hanover Trust Co.  
Marathon Oil Co.

*If Your  
Firm's Name  
Is Listed  
Here, You  
Can Double  
Your Support  
of the  
1965-66  
Alumni Fund*

Marine Midland Trust Co. of N. Y.  
Mass. Mutual Life Ins. Co.  
Matalene Surgical Instruments Co.  
Maytag Co.  
McCormick & Co., Inc.  
McGraw-Hill, Inc.  
Medusa Portland Cement Co.  
Mellon Nat. Bank & Trust Co.  
Merck & Co., Inc.  
M. & T. Chemicals Inc.  
Middlesex Mutual Assurance Co.  
Midland-Ross Corp.  
Miehle-Goss-Dexter, Inc.  
Monticello Life Ins. Co.  
Motorola Found.  
Mutual Boiler & Machinery Ins. Co.  
Mutual of Omaha-United of Omaha

National Biscuit Co.  
National Cash Register Co.  
National Distillers & Chemical Corp.  
National Lead Co.  
Natural Gas Pipeline Co. of America  
New England Gas/Electric Assoc. Sys.  
New England Merchants Nat. Bank  
New England Mutual Life Ins. Co.  
Newhall Land and Farming Co.  
Norton Co., Mass.  
John Nuveen & Co.

Oklahoma Gas & Electric Co.  
Olin Mathieson Chemical Corp.

Ortho Pharmaceutical Corp.  
Owens-Corning Fiberglas Corp.

Parker-Hannifin Corp.  
Pennsalt Chemicals Corp.  
Pennsylvania Power & Light Co.  
Penton Publishing Co.  
Personal Products Corp.  
Petro-Tex Chemicals Corp.  
Phelps Dodge Corp.  
Philco Corp.  
Philip Morris, Inc.  
Phillips Petroleum Co.  
Pillsbury Co., Minn.  
Pilot Life Ins. Co.  
Pitney-Bowes, Inc.  
Pittsburgh Nat. Bank  
Pittsburgh Plate Glass Co.  
Preformed Line Products Co.  
Provident Life and Accident Ins. Co.  
Putnam Management Co., Inc.

Quaker Chemical Corp.

Ralston Purina Co.  
The Paul Revere Life Ins. Co.  
R. J. Reynolds Tobacco Co.  
Riegel Paper Corp.  
Riegel Textile Corp.  
Rockefeller Brothers Fund, Inc.  
Rockefeller, Office of the Messrs.  
Rockwell Manufacturing Co.  
Rockwell-Standard Corp.  
Rust Engineering Co.

Sanborn Co.  
Schering Corp.  
Scott Paper Co.  
Joseph E. Seagram & Sons, Inc.  
Sealright-Oswego Falls Corp.  
Security Nat. Bank of Long Island  
Security Van Lines, Inc.  
Seton Leather Co.  
Shamrock Oil & Gas Corp.  
Sharon Steel Corp.  
Signode Foundation, Inc.  
Simmons Co., N. Y.  
Simonds Saw & Steel Co.  
Sinclair Oil Corp.  
Singer Co.  
SKF Industries, Inc.  
Smith Kline & French Laboratories  
Smith-Lee Co., Inc., N.Y.  
Sperry & Hutchinson Co.  
Spruce Falls Power & Paper Co. Ltd.  
Stackpole Carbon Co.  
Stauffer Chemical Co.  
Sterling Drug Inc.  
J. P. Stevens & Co., Inc.  
Stevens Candy Kitchens, Inc.  
Suburban Propane Gas Corp.  
W. H. Sweney & Co.

Tektronix, Inc.  
Tennessee Gas Transmission Co.  
Texas Eastern Transmission Corp.  
Textron, Inc.  
J. Walter Thompson Co.  
J. T. Thorpe Co.  
Towers, Perrin, Forster & Crosby, Inc.  
Towmotor Corp.  
Trans-World Airlines  
Travelers Insurance Companies  
Turner Construction Co.

Union Oil Co. of California  
United Clay Mines Corp.  
United Illuminating Co.  
United States Trust Co. of N. Y.  
Upjohn Co.  
U. S. Borax

Varian Associates  
Victaulic Co. of America

Wallace & Tiernan, Inc.  
Warner Brothers Co., Conn.  
Warner-Lambert Pharmaceutical Co.  
Washington Nat. Ins. Co.  
Watkins-Johnson Co.  
Charles J. Webb Co., Inc.  
Western Publishing Co.  
Westinghouse Air Brake Co.  
Whirlpool Corp.  
John Wiley & Sons, Inc.  
Williams & Co., Penn.  
Wolverine Shoe and Tanning Corp.  
Worthington Corp.  
Wyandotte Chemicals Corp.

Xerox Corporation

Young & Rubican, Inc.

Total: 275 companies

# The Roll of Contributors

## 1964-65 Alumni Fund

**A** GAINST A GOAL of \$210,000.00, the 1964-65 Alumni Fund reached a new level of performance with a record of 3,966 contributors for \$175,572.77. The Alumni Fund Council, headed by Chairman Robert B. Taylor, '44, congratulates the team of class agents, regional agents, and their host of workers for establishing this new record.

Special praise and appreciation is given to the alumni listed herein for their continued and thought-

ful support. The contributors to the 1964-65 Alumni Fund represent a participation of 35 per cent of those solicited. While this record is a source of great pride, it is urgent that continued emphasis be placed on broadening the base and getting a greater participation of alumni in the annual Fund Campaign.

For some comments on the 1965-66 Fund Campaign, now in progress, refer to page 28.

### 1890-1914 34% Number in class: 568

J. D. Ankrom  
T. O. Bagley  
P. L. Baird  
T. R. Bandy  
W. H. Barclay  
E. W. Barger  
H. N. Barker  
R. J. Bear  
J. M. Bierer  
J. R. Blackburn  
R. B. Blake  
E. S. Boice  
D. S. Bone  
D. A. Bradham  
O. H. Breidenbach  
M. Brown  
A. C. Buchanan  
D. C. Buchanan  
C. I. Carey  
H. P. Carrington  
J. R. Caskie  
W. L. Cazort  
S. F. Chadwick  
C. T. Chenery  
H. S. Coffey  
R. C. Colhoun, Jr.  
L. M. Collins  
P. D. Converse  
B. W. Coulter  
B. Cox  
L. R. Craighill  
F. R. Crawford  
S. L. Crebs  
C. C. Crockett  
A. S. Cummins  
J. B. Dabney  
W. C. Davis  
C. D. Dawkins  
E. S. Delaplaine  
R. J. Denny\*  
L. J. Desha  
H. W. Dew  
R. W. Dickey  
G. W. Diehl  
E. B. Doggett  
H. A. Doss\*  
J. E. Edmunds, Jr.  
J. W. Eggleston  
B. R. Elam  
W. T. Ellis  
J. M. Farrar  
B. F. Firey  
J. D. Flowers  
R. F. Garcia  
T. Glasgow  
H. B. Goodloe  
C. C. Gray  
C. D. Gray  
J. T. Gray  
G. L. Groover  
J. J. Halbert  
J. R. Handlan  
A. J. Harbert  
W. W. Hargrave  
J. W. Harman  
W. L. Harrell  
G. E. Haw  
F. J. Heazel  
A. L. Herold

D. H. Hill  
C. Hinton  
A. M. Hitz, Sr.  
R. P. Hobson  
R. M. Hoffman  
W. L. Hoge  
S. A. Honaker  
A. A. Houser  
H. M. Houston  
F. M. Hudson  
J. C. Hudson  
J. L. Hughes  
L. L. Humphreys  
J. M. Hutcheson  
W. A. Hyman  
V. G. Iden  
J. G. Jackson  
E. C. Jalonick  
R. W. Johnson  
W. M. Johnson  
R. S. Keebler  
I. H. Kempner  
G. L. Kerns  
W. W. Keyser  
A. C. Knight  
W. G. Lackey  
P. B. Lantz  
P. F. L'Engle  
C. H. Lichliter  
A. G. Lively  
B. J. Lubin  
J. T. Lykes  
D. W. M. McCluer  
H. F. Macfarlane  
T. F. Mann  
S. B. Mason  
C. H. Marstiller  
S. W. Maytubby  
A. W. McCain  
W. R. McCain

G. P. McCord  
J. McCulloch  
W. McDonald  
A. McDowell  
B. McLester  
S. B. McPheeters  
U. G. Medford  
E. M. Miller  
F. P. Miller  
H. W. Miller  
B. T. Miller  
R. C. Milling  
C. C. Moore  
D. T. Moore  
J. A. Moore  
J. M. Moore  
M. Moore  
C. H. Morrissett  
J. Mullen  
P. J. B. Murphy  
S. R. Neel  
W. T. Neel  
J. B. Noel  
J. B. O'Brien  
L. O'Quin  
R. Owens, Jr.  
H. E. Peebles  
H. W. Phillips  
J. Pilkington  
F. Pipes  
J. L. Powell  
J. C. Powers  
O. R. Price  
F. K. Rader  
F. T. Reeves  
T. P. Rice  
W. F. Riser  
I. T. Ritenour  
C. P. Robinson  
P. A. Rockwell

R. H. Rowe  
T. R. Ruff  
R. S. Sanders  
S. W. Schaefer  
J. W. Selig  
W. F. Semple  
B. F. Seward  
B. B. Shively  
O. Shuford  
B. D. Smith  
B. T. Smith  
R. A. Smith  
J. Somerville  
D. Stant  
B. Stedman  
R. E. Steele, Jr.\*  
R. B. Stephenson\*  
R. B. Stotler  
C. W. Streit  
C. L. Syron  
A. Tabb  
C. W. Tharpe  
W. T. Thom, Jr.  
J. H. Tucker  
W. L. Tucker  
E. Vawter  
R. T. Wallace  
J. W. Walter  
G. M. Ward  
J. E. Wayland  
W. L. Webster  
K. C. Whittle  
C. E. Williams  
S. H. Williams  
A. Williamson  
W. P. Willson  
L. T. Wilson  
C. B. Wiltshire  
R. B. Wine  
D. B. Winfrey

R. R. Witt  
W. G. Womble  
W. H. Womeldorf  
W. G. Wood  
H. S. Yocum  
J. D. Zentmyer  
\*Deceased

### 1915-A 52% Madison P. Coe, Agent Number in class: 52

R. P. Adams  
L. S. Anderson  
O. B. Barker  
J. E. Bear  
L. N. Bell  
J. G. Boatwright  
J. A. Burke  
J. Casey  
M. P. Coe  
C. S. Davidson  
R. W. Fowlkes  
C. W. Gooch, Jr.  
F. B. Hayne  
M. F. Hays  
E. L. Junkin  
M. Keaton  
J. L. Larrick  
R. N. Latture  
E. McCord  
S. E. Oglesby  
W. R. Ripy  
G. R. Shaw  
C. M. Switzer  
W. K. Taylor  
P. C. Thomas  
D. D. Utt  
K. Williams

### 1915-L 61% Wilbur C. Hall, Agent Number in class: 18

C. C. Chambers  
W. E. Crank  
W. C. Hall  
J. W. Hodges  
W. A. Keleher  
W. G. Laughon  
R. B. Loughran  
H. F. Martin  
R. Smith  
R. W. Winborne  
C. C. Wurzbach

### 1916-A 39% Battle Bagley, Sr., Agent Number in class: 43

L. B. Bagley  
A. L. Bennett  
C. L. Christian  
A. N. Cocks  
W. D. Forbus  
R. P. Hawkins  
M. C. Horner  
R. B. McDougle  
H. P. Magruder  
J. B. Moore  
J. G. C. Myers  
P. S. Newland

## THE TOP FIVE—CLASS PARTICIPATION

### Academic Classes

Class	Agent	Per-Cent
1917-A	Frank J. Gilliam	65
1915-A	Madison P. Coe	52
1921-A	H. Gray Funkhouser	46
1942-A	John L. Dorsey, Jr.	46
1951-A	Samuel B. Hollis	45

### Law Classes

1926-L	W. Randolph Cosby	71
1927-L	L. Storey Stemmons	70
1954-L	Gil Bocetti, Jr.	68
1933-L	George Joseph	66
1915-L	Wilbur C. Hall	61



J. C. Ogilvie  
R. S. Rhodes\*  
E. B. Shultz  
G. Ward  
L. T. White  
B. F. Woodruff\*  
\*Deceased

**1916-L 56%**

**George D. Shore, Agent**  
Number in class: 25

C. J. Brown\*  
G. H. Forgy  
L. Hyre  
R. S. Kime  
H. J. Kiser  
J. H. McGinnis  
J. W. May  
C. H. Miller  
T. A. Myles  
J. A. Oast  
E. B. Rose  
P. R. Scott  
G. D. Shore, Jr.  
H. M. Shumate  
\*Deceased

**1917-A 65%**

**Frank J. Gilliam, Agent**  
Number in class: 55

G. H. Barber  
P. D. Barns  
C. B. Blair  
E. D. Bryan  
W. O. Burtner  
J. R. Campbell  
J. R. Collins  
W. J. Cox  
R. G. Craig  
J. L. Early  
H. C. H. Fisher  
F. J. Gilliam  
S. P. Hileman  
E. L. Hix  
C. C. Humphris  
G. J. Irwin\*  
R. H. Johnson  
H. A. Jones  
C. W. McNitt  
R. B. Morrison  
A. G. Paxton  
P. D. Pickens  
B. Rives  
M. S. Sanders  
E. S. Smith  
C. R. Strubling, Jr.  
D. W. Thornburg  
M. G. Tywman  
D. H. Waller  
T. C. Waters  
W. C. Wells, III  
T. P. White  
J. L. Williams  
G. R. Womeldorf  
H. K. Young  
\*Deceased

**1917-L 60%**

**J. Seybert Hansel, Agent**  
Number in class: 15

J. R. Brand  
H. V. Campbell  
G. de la Haba  
J. S. Hansel  
R. R. Kane  
J. P. Norris  
G. Ottenheimer  
C. G. Peters  
H. G. Smith

**1918-A and L 32%**

**E. D. Campbell, Agent**  
Number in class: 79

H. Adams  
J. C. Ambler  
A. Beall, Jr.  
L. W. Brandon  
E. D. Campbell  
A. C. Crymble  
A. G. Cummings  
R. S. Etchison  
F. W. Hodge  
H. A. Holt  
J. L. Howe, Jr.  
R. V. Ignico  
J. J. Izard  
R. Jarvis  
C. Lombardi  
H. L. MacGregor  
A. S. Marx  
S. E. Moreton, Jr.  
M. W. Paxton  
L. A. Raulerson  
C. S. Saville



Winner of the annual name contest at Freshman Camp this year was MARION LEE HALFORD, JR., of Richardson, Tex. Here he is congratulated by alumni secretary BILL WASHBURN, who presents him with a blanket given annually to the winner by the Alumni Association.

R. W. S. Schulz  
M. C. Shoun  
F. H. Styles  
V. J. Trotter, Jr.

**1919-A and L 35%**

**Clifford M. Peale, Agent**  
Number in class: 80

S. A. Anderson, Jr.  
W. F. Barron  
B. N. Buford  
S. B. Christy, Jr.  
A. M. Cromwell  
T. D. Davis  
G. A. Fritchie  
E. L. Gladney, Jr.  
A. R. LeCompte  
I. M. Lynn  
E. H. McCaleb, Jr.  
G. E. McClure  
H. K. McCormick  
L. A. McMurray  
G. T. Madison\*  
N. R. Miller  
L. L. More  
R. E. Moore  
C. H. Patterson  
C. M. Peale  
J. H. Penick  
H. R. Robey  
O. C. Rucker, Jr.  
T. C. Standifer  
M. P. Sutton  
G. S. Terry  
A. Wescott  
J. H. Young, Jr.  
\*Deceased

**1920-A 39%**

**Edward G. Bailey, Agent**  
Number in class: 77

E. G. Bailey  
H. P. Burns  
R. M. Cabell  
J. W. Callison  
L. A. Cushman  
J. S. Edmondson  
J. G. Evins  
E. B. Hallman  
J. P. Hill\*  
P. D. Howerton  
R. D. James  
W. E. Johnston  
C. E. Kievlav  
C. D. McCabe  
J. W. McKown  
H. F. Madison, Jr.  
H. L. Moore  
G. S. Mueller  
W. F. Parker  
K. C. Patty

E. W. Poindexter  
H. S. Powell  
S. J. Robbins  
H. Rolston  
H. M. Shirey  
H. D. Stark  
T. M. Stubbs  
H. F. Trotter  
J. F. White  
R. H. Young  
\*Deceased

**1920-L 44%**

**Fred D. Townsend, Agent**  
Number in class: 16

F. Cravens  
J. W. Drye, Jr.  
J. T. Engleby, Jr.  
J. M. Glickstein  
P. Grissom  
F. D. Townsend  
J. B. Waters

**1921-A 46%**

**H. G. Funkhouser, Agent**  
Number in class: 57

M. B. Alexander  
A. M. Bernstein  
D. Blain  
J. W. Bowyer  
O. W. Brown  
J. M. Darden, Jr.  
M. Felsenthal  
H. G. Funkhouser  
P. G. Harris  
F. A. Henry  
J. B. Hoke  
D. D. Johnson  
R. G. Kelly  
W. R. Knebelkamp  
F. Love  
C. G. G. Moss  
J. L. Patterson  
R. B. Price  
S. L. Raines  
D. C. Storey  
E. A. Stuck  
J. H. T. Sutherland  
J. P. Treccase  
N. J. Waugh\*  
E. L. Westbrook  
W. B. Wisdom  
\*Deceased

**1921-A 50%**

**Fred C. Parks, Agent**  
Number in class: 30

J. F. Bain  
B. H. Barrow  
D. B. Dawson

R. L. Garrett  
H. K. Gibbons  
A. B. Levin  
G. M. Long  
J. E. Moyler  
B. H. Neblett  
F. C. Parks  
J. L. Shaver  
D. A. Taylor  
H. K. Tramell  
W. M. Tuck  
R. C. Wood, Jr.

**1922-A 34%**

**Dewey A. Reynolds, Agent**  
Number in class: 85

R. M. Bear  
C. M. Campbell  
J. A. Cranford  
J. S. Dodd  
W. K. Ford  
R. Frantz  
G. Gray  
C. O. Handley  
L. P. Haynes  
M. G. Henderson  
V. E. Kemp  
H. Lyons  
J. P. Madison  
J. P. Mattox  
L. W. Milbourne  
A. C. Murdaugh  
J. L. Patton  
W. J. L. Patton  
W. F. Portlock  
W. A. Pawell  
D. A. Reynolds  
H. St. Clair  
F. A. Sutherland  
R. L. Telford  
W. H. Trotter, Jr.  
C. Van Swearingen  
W. B. Webb  
W. A. Williams, Jr.  
N. M. Yielding

**1922-L 56%**

**G. W. Taliaferro, Agent**  
Number in class: 9

R. B. James  
A. J. Lubliner  
W. E. Neblett  
L. B. Rouse  
G. W. Taliaferro

**1923-A 30%**

**T. M. Wade, Jr., Agent**  
Number in class: 111

E. Aull  
R. L. Berryman  
G. E. Berson, Jr.

J. T. D. Bold  
C. Braden  
A. C. Bryan  
H. L. Elias  
R. M. Frew  
D. G. Grimley  
W. M. Hampton  
A. H. Harriss, Jr.  
J. B. Holloway  
F. B. Hurt  
B. R. Kennedy  
W. T. Kilmon  
C. J. Liddell  
J. R. Long  
W. W. Lynn, Jr.  
J. W. McDonald, Jr.  
F. R. McKnight  
G. C. Mason  
A. M. Murphy  
D. S. Perry  
G. S. Riggs  
R. W. Royston  
D. R. Snively  
J. W. Steer  
E. B. Vinson  
T. M. Wade, Jr.  
H. B. Wall  
R. G. Wickersham  
J. C. Womeldorf  
J. W. C. Wright, Jr.

**1923-L 21%**

**John J. Hudak, Agent**  
Number in class: 19

J. J. Hudak  
A. L. McCarthy  
W. W. Ogden  
J. G. Ragsdale

**1924-A 31%**

**S. A. McCorkle, Agent**  
Number in class: 153

E. A. Ames, Jr.  
N. S. Anderson  
P. D. Ayres  
P. L. Bock  
J. P. Brawner  
J. E. Bryan  
C. F. Carlson  
J. A. Cummins  
H. C. Dearborn  
D. B. Edwards  
M. Ehrenworth  
W. S. Gay  
J. G. Guerrant  
C. M. Harrell  
J. F. Hendon  
E. H. Howard  
H. W. Jones  
W. P. Kirkman  
H. D. Leake  
J. V. Logan, Jr.  
S. A. MacCorkle  
W. C. McKnight  
J. B. McMath  
W. W. Manley, Jr.  
W. K. Manning  
R. Merritt  
E. R. Mitchell  
J. L. Neal  
A. Newman  
M. L. Peacock, Jr.  
A. F. Phillips, Jr.  
C. H. Phillips  
A. M. Pickus  
F. W. Plowman  
J. F. Riley, Jr.  
W. C. Roberts  
J. F. Seals  
R. M. Sedwick  
B. C. Shelton  
G. S. Spragins  
C. S. Stone  
G. R. Stoutt  
J. N. Thomas  
N. Turner  
V. B. Watts\*  
P. O. Wakefield  
J. W. Wilkinson  
E. B. Woodbery  
\*Deceased

**1924-L 35%**

**M. P. Matheney, Agent**  
Number in class: 23

W. C. Dennis  
J. B. Dooley  
J. W. Greene  
M. P. Matheney  
R. N. Smith  
C. A. Tutwiler  
R. G. Whittle\*  
D. P. Wingo  
\*Deceased

# 1925-A 36%

**Frank P. Fischer, Agent**  
Number in class: 149

E. W. Alexander  
C. N. Allen  
C. T. Atlfather  
J. C. Anderson  
E. T. Andrews  
R. F. Bolling, Jr.  
W. E. Brock, Jr.  
E. W. Brown  
M. R. Bruin  
C. T. Burton  
J. S. Caskie  
V. L. Choate  
O. Crenshaw  
W. W. Elgin  
F. P. Fischer  
R. Fritz  
R. A. Fulwiler, Jr.  
B. F. Gannaway  
K. A. Goode  
R. F. Goodrich  
T. M. Harman  
T. R. Harrell  
C. I. Heartt  
C. W. Hickam  
P. F. Howerton  
M. F. Hummer  
P. D. Hunter  
D. G. Kaylor  
M. D. Klein  
M. C. Langhorne  
H. S. Liebert  
E. H. Ludington  
E. T. McHenry  
H. F. McMilian  
J. T. MvVay  
E. S. Mattingly  
E. Matz  
H. B. Miller  
F. T. Mitchell  
W. G. Putney  
C. W. Rex  
W. M. Roach  
A. T. Roy  
G. Simmons  
A. P. Sloan  
H. A. Spang  
M. Spector  
R. W. Stuckenrath  
H. C. Traywick  
H. H. Uhli  
J. M. Wisdom  
G. Witherspoon  
H. J. Womeldorf  
W. L. Woolfolk

# 1925-L 36%

**Clarence E. Hinkle, Agent**  
Number in class: 14

G. T. Clark  
C. E. Hinkle  
W. A. McRitchie  
T. R. Nelson  
W. W. Wood

# 1926-A 30%

**T. T. Moore, Agent**  
Number in class: 142

L. D. Andrews  
F. C. Bear  
E. S. Berlin  
B. C. Blake  
N. W. Burris  
J. G. Chapman  
A. R. Coleman  
W. W. Conner  
R. I. Daves  
W. W. Davis, Sr.  
J. M. Dozier, Jr.  
L. O. Fagan  
T. P. Foley  
R. A. Fulton  
R. K. Gimson  
M. L. Goodman  
R. L. Gordon  
J. M. Harris  
G. T. W. Hendrix\*  
W. L. Johnson  
W. C. Jones  
C. B. Knight  
H. Lee  
R. W. Livingston  
D. S. McCorkle  
E. W. MacCorkle  
J. T. Marshall, II  
G. N. May  
J. D. Mayhew  
T. T. Moore  
E. A. Morris  
M. A. Mott

H. Pfeffer  
L. H. Reber  
P. M. Schuchart  
E. L. Smith  
L. E. Smith  
J. R. Van Buren  
D. C. West  
L. E. Wice  
G. B. Wilkinson  
J. N. Williams  
W. B. Williamson  
\*Deceased

# 1926-L 71%

**W. R. Cosby, Agent**  
Number in class: 14

R. O. Bentley  
W. H. Brown, Jr.  
E. A. Cadmus  
W. R. Cosby  
E. G. Hundley  
Ralph Masinter  
A. A. Payne  
W. E. Tilson  
E. L. Valentine  
B. G. Watkins.

# 1927-A 28%

**Alex S. Moffett, Agent**  
Number in class: 168

R. S. Barnett  
H. Bernstein, Jr.  
J. E. Birnie  
W. R. Bishop  
L. Bowker  
G. E. Burks  
H. R. Coleman  
A. H. Crowell  
G. T. Davis  
O. C. Dawkins  
G. T. Ellis  
R. T. Foree, Jr.  
A. Harris, Jr.  
T. L. Harris  
F. M. Hearon  
Z. H. Herndon  
D. C. Hopkins  
F. B. Jackson  
W. N. Jolliffe  
M. M. Junkin  
J. L. Lanier  
R. P. London  
W. C. McDonald, Jr.  
G. W. McRae  
R. V. Milbank  
A. S. Moffett  
M. Moise  
J. P. Moore  
R. W. Orchard  
J. B. Perry, Jr.  
J. W. Pitts  
W. M. Pope  
H. O. Porter  
J. E. Powell  
H. C. Rand  
G. A. Ray, Jr.  
W. T. Ray  
L. H. Redcay  
R. W. Simmons  
R. Taylor  
P. Tompkins  
C. Turner, Jr.  
F. W. Urmev  
B. T. Walshe  
E. H. White  
D. H. Wice  
J. C. Wilbourn  
N. L. Wisdom

# 1925-L 36%

**Clarence E. Hinkle, Agent**  
Number in class: 14

G. T. Clark  
C. E. Hinkle  
W. A. McRitchie  
T. R. Nelson  
W. W. Wood

# 1926-A 30%

**T. T. Moore, Agent**  
Number in class: 142

L. D. Andrews  
F. C. Bear  
E. S. Berlin  
B. C. Blake  
N. W. Burris  
J. G. Chapman  
A. R. Coleman  
W. W. Conner  
R. I. Daves  
W. W. Davis, Sr.  
J. M. Dozier, Jr.  
L. O. Fagan  
T. P. Foley  
R. A. Fulton  
R. K. Gimson  
M. L. Goodman  
R. L. Gordon  
J. M. Harris  
G. T. W. Hendrix\*  
W. L. Johnson  
W. C. Jones  
C. B. Knight  
H. Lee  
R. W. Livingston  
D. S. McCorkle  
E. W. MacCorkle  
J. T. Marshall, II  
G. N. May  
J. D. Mayhew  
T. T. Moore  
E. A. Morris  
M. A. Mott

# 1926-L 70%

**L. S. Stemmons, Agent**  
Number in class: 17

J. P. Bumgardner  
G. D. Conrad  
R. H. Jones  
J. S. Letcher  
C. W. Lewis  
G. F. Maynard  
E. D. Reeves  
C. T. Smith  
L. S. Stemmons  
G. D. Varney  
G. C. Walters  
R. Whitley

# 1928-A 38%

**Ernest S. Clarke, Agent**  
Number in class: 162

J. W. Alderson  
N. F. Atria  
W. D. Bach  
S. A. Bloch

S. A. Bloch  
A. P. Bondurant  
L. A. Brown  
B. K. Bullard  
H. H. Butler  
G. L. Campbell  
G. H. Carr, Jr.  
E. S. Clarke, Jr.  
J. B. Clower, Jr.  
P. Cohen  
D. P. Comegys  
J. L. Comegys  
J. B. Copper  
L. L. Davidge  
H. R. Dobbs  
W. C. Drewry  
G. W. Dunnington  
J. B. Ecker  
V. A. Fisher  
W. M. Garrison  
F. B. Gilmore  
J. E. Glaspie  
J. Goldstein  
T. C. Guinn  
R. J. Haller  
W. L. Harris  
C. J. Holland  
V. A. Hollomon  
G. F. Horine  
H. R. Johnston  
S. F. Jones  
J. J. Kaplan  
W. P. Knight  
J. G. Laytham  
C. H. Lindfors  
W. J. Luria  
W. C. Magruder, Jr.  
A. R. Middlekauff  
J. W. Minton  
H. B. Neel  
W. C. Norman  
W. T. Owen  
W. M. Parker  
W. D. Patterson  
J. D. Reed, Jr.  
J. O. Rutherford  
J. Scales, Jr.  
J. M. Spence, Jr.  
P. D. Sprouse  
C. A. Strahorn  
E. M. Streit  
H. Tayloe  
B. B. Tips  
T. F. Torrey, II  
G. E. Wainscott  
H. S. R. Wilson  
S. A. Wurzbarger  
J. M. Yarbrough

# 1928-L 29%

**Odham Clarke, Agent**  
Number in class 17

T. B. Bryant, Jr.  
Oldham Clarke  
I. W. Cubine  
B. J. Wagner  
W. P. Woodley

# 1929-A 34%

**Robert B. Lee, Agent**  
Number in class: 195

C. V. Amole  
R. S. Bacon  
J. W. Bailey, Jr.  
J. E. Bailey  
C. S. Bear  
J. G. Berry  
W. T. Black, Jr.  
A. Boyd, Jr.  
W. Brown  
A. P. Bush, Jr.  
J. A. Castner  
W. F. Chandler  
M. Davis  
H. F. Day  
H. D. Ebert  
J. M. Faulkner  
E. A. Fitzpatrick  
R. G. Franklin  
T. G. Gibson  
W. W. Glass, III  
H. E. Godwin  
G. H. Goodwin  
S. P. Hemphill  
W. M. Hinton  
C. C. Hutchinson, Jr.  
F. P. Johnson  
H. P. Johnston  
D. S. Jones  
A. C. Junkin  
W. C. Kelly  
G. R. Ladd, Jr.  
G. H. Lanier, Jr.  
R. B. Lee

J. L. Lockett, Jr.  
J. P. Lowry  
J. M. Luft  
A. L. McCardell  
W. A. MacDonough  
A. B. Morgan  
P. Morrow  
R. O. Morrow  
W. N. Offutt  
E. H. Ould  
W. W. Pace  
R. W. Pharr  
W. N. Pharr, Jr.  
L. F. Powell, Jr.  
F. C. Proctor  
J. S. Ragland  
J. H. Rogers  
J. J. Salinger  
I. T. Sanders  
W. G. Sargent  
A. I. Schlossberg  
J. M. Shackelford  
J. M. Sherwood  
A. D. Simmons  
O. N. Smith  
H. S. Stephens  
J. W. Tankard  
S. M. Taylor  
W. C. Watson  
W. H. Wilcox  
R. H. Williams  
H. M. Wilson  
G. M. Wright, Jr.  
T. P. Wright

# 1929-L 43%

**Carl W. Hamilton, Agent**  
Number in class: 14

P. R. Becker  
C. W. Hamilton  
R. D. Powers, Jr.  
W. S. Price  
E. E. Sanders  
J. B. Towill

# 1930-A 37%

**Joe C. Broadus, Agent**  
Number in class: 184

A. L. Alford  
W. T. Alsop  
V. J. Barnett  
F. R. Bigham  
J. C. Broadus  
L. P. Brown  
W. B. Brown  
H. F. Bullard  
R. E. Clapp, Jr.  
G. B. Craddock  
J. W. Davis  
J. P. Davis  
R. W. Davis, Jr.  
D. W. Denton  
J. H. Dormon  
F. Eichholtz  
F. O. Evans  
I. D. Felder, Jr.  
W. V. Gilbert  
R. E. Gooch  
H. Gowen  
G. E. Grashorn  
E. S. Graves  
H. T. Groop  
S. F. Hampton  
A. A. Harman  
A. M. Harvey  
W. M. Hayes  
J. T. Hughes, Jr.  
H. Jahncke  
E. T. Jones  
V. C. Jones  
M. H. Kaplan  
K. L. Keil  
F. B. King, Jr.  
G. Kurth  
C. I. Lewis  
J. P. Lynch  
M. Lyons, Jr.  
R. V. May  
J. B. Merrick  
J. A. Mitchell  
H. G. Morison  
R. O. Morrow  
J. H. Nelson  
S. R. Nichols  
M. G. Perrow  
E. F. Pilley  
F. C. Pomeroy  
L. L. Ralston  
M. J. Reis  
A. L. Roberson  
J. R. Roberts  
F. E. Schmitt  
G. A. Sprinkle, III  
G. T. Steuterman

A. Steves, III  
W. C. Sugg  
W. G. Tarrant, Jr.  
D. G. Thomas  
J. Thorington, Jr.  
C. R. Van Horn  
J. M. Vaught  
G. D. Vermilya  
W. W. Welsh  
H. L. Williams, Jr.  
J. A. Williamson  
E. M. Wood, Jr.

# 1930-L 59%

**B. L. Rawlins, Agent**  
Number in class: 22

M. J. Arnd  
E. I. Bostwick  
L. H. Davis  
H. L. Echols  
M. W. Ewell  
N. D. Hall, Jr.  
M. C. Montgomery  
M. E. Padgett, Jr.  
B. L. Rawlins, Jr.  
F. L. Shipman  
T. D. Shumate  
C. F. Urquhart  
W. A. Ward, Jr.

# 1931-A 28%

**William P. Ballard, Agent**  
Number in class: 209

W. P. Ballard  
F. M. Barron  
J. H. Beury  
L. C. Borland  
C. Bowes  
W. A. Bowes  
L. M. Calhoun  
B. Carrell  
J. C. Clark  
J. H. Clark  
S. W. Clay  
H. Cox\*  
V. N. Davis  
J. M. Dean  
M. Frederick  
H. R. Groop  
B. E. Haley  
E. E. Hall  
F. R. Harvey  
O. K. Hickman  
P. A. Horner  
W. A. Huntsberry  
G. H. Jenkins  
E. Johnson  
W. L. Jones  
G. Junkin  
M. G. Kaetzel  
L. W. King  
B. J. Lambert, Jr.  
T. C. Lancaster  
F. B. Leverette  
A. B. Levin  
B. L. Lewis  
H. Littman  
H. B. Luria, III  
E. E. McCarthy  
D. McConnell  
E. Miller  
H. M. Minniece  
G. B. Montgomery  
W. C. Morris  
L. A. Myers, Jr.  
E. C. Nichols  
A. D. Noyes  
B. M. Osowitz  
C. Peeper  
A. W. Phelps  
J. E. Piersol  
J. L. Rimler  
W. V. Rucker  
G. H. Snyder, Jr.  
J. M. Stemmons  
J. H. Thomas, Jr.  
W. O. Thomas  
W. N. Tiffany  
L. A. Vance  
S. D. Waxberg  
J. A. Weinberg\*, Jr.  
C. E. Wright  
\*Deceased

# 1931-L 42%

**Horace Gooch, Agent**  
Number in class: 14

E. Allen  
W. A. Glasgow  
H. Gooch, Jr.  
W. E. Hoffman  
J. B. Martin  
M. M. Wienberg



# 1932-A 30%

Harold J. Sullivan, Agent  
Number in class: 299

M. W. Adelson  
C. E. Allen  
J. W. Ball  
G. W. Barnes, Jr.  
A. H. Bickerstaff, Jr.  
C. H. Blake  
F. H. Brady  
E. N. Cross  
D. F. Crossen  
F. H. Cunningham  
C. H. Davidson, Jr.  
W. M. Donaldson  
W. C. Edwards  
E. H. Fink  
W. B. Gillock  
J. G. Hamilton  
J. C. Harris  
R. K. Hoadley  
J. R. Hornor  
W. D. Hoyt, Jr.  
I. F. Hudson  
W. W. Hunzicker, Jr.  
E. A. Johnston  
J. F. Ladd  
C. P. Lee  
J. E. Leslie  
F. B. Lewis  
C. E. Long, Jr.  
C. C. Love  
E. C. Lynch  
H. L. McCarthy  
R. L. McKinney, Jr.  
J. M. McKnight  
J. W. McLaurin  
J. A. McVay  
J. G. Marks  
E. P. Martin, Jr.  
H. M. Miller  
G. W. Morse  
H. W. Northup  
I. D. Oglesby, Jr.  
R. W. Phillips  
D. G. Price  
R. W. Reinhold  
C. F. Richardson  
R. Robertson  
W. S. Rosenberg  
A. P. Sale  
R. L. Sanford, Jr.  
A. B. Scharff  
R. T. Shields, Jr.  
F. S. Smith  
G. R. Smith  
J. B. Spector  
J. J. Stark  
H. J. Sullivan  
C. C. Tucker  
J. C. Varner, Jr.  
H. Walton  
D. J. Wise  
S. W. Wise  
W. L. Woodall  
J. W. Zimmerman

# 1932-L 54%

L. H. Richmond, Agent  
Number in class: 24

M. P. Burks, III  
M. J. Dattel  
L. C. Harrell, Jr.  
P. A. Holstein  
H. W. MacKenzie, Jr.  
R. L. Malone  
W. H. Mathis  
A. G. Peery, Jr.  
L. H. Richmond  
J. S. Shields  
K. A. Smith  
J. D. Sparks  
C. A. Wood, Jr.

# 1933-A 32%

T. Kerr Laird, Agent  
Number in class: 190

H. B. Abramson  
E. H. Bacon  
R. C. Barnett  
C. W. Bear  
J. F. Bear  
T. D. Blanchard  
V. Brantley  
E. W. Brent  
I. B. Bricken  
W. J. Brooks, Jr.  
F. E. Calhoun  
E. W. Chittum  
J. D. Copenhaver  
M. H. Crighton  
J. A. Culley

R. M. Cummings  
T. M. Curtis  
J. S. Darby, Jr.  
W. T. DeVan  
S. G. Edmonds  
R. T. Edwards  
R. S. Emerson  
E. E. Ferguson  
W. H. Flowers  
J. Griffiths, Jr.  
G. H. Harper  
P. E. Holbrook  
C. F. Irons  
E. Jackson  
J. W. Jones  
C. R. Kaplan  
T. K. Laird  
J. E. Lawhon  
E. F. Leatham  
L. M. Lee, Jr.  
C. J. Longacre  
F. E. Lund, Jr.  
N. Z. Meredith  
W. F. Methvin, Jr.  
A. C. Millsbaugh  
R. A. Morris, Jr.  
G. W. Musser  
E. M. Nuckols, Jr.  
W. J. Pound  
H. G. Ray, Jr.  
J. R. Ryland  
I. H. Samelson  
R. R. Smith  
A. M. Sterling  
C. L. Stout  
G. F. Suter  
W. F. Symonds  
W. E. Vermilya  
J. P. Walker, Jr.  
J. F. Watlington, Jr.  
W. H. H. Wertz  
J. B. Wharton  
W. A. Williamson  
J. A. Womeldorf  
C. S. Woods

# 1933-L 66%

George Joseph, Agent  
Number in class: 15

C. E. Adams  
B. B. Davis  
J. E. Ericson  
J. J. Frampton  
A. R. Jones  
G. Joseph  
J. W. Rice  
H. C. Robert  
W. F. Stone  
J. H. Tyler, III

# 1934-A 32%

John H. Thomas, Agent  
Number in class: 203

W. W. Barron  
J. D. Battle, Jr.  
D. W. Betts  
J. A. Black  
R. L. Buffington  
F. J. Burhart  
C. C. Collier  
A. S. Dallava  
I. E. Dattle  
K. E. Davis  
R. P. DeVan, Jr.  
D. T. Dunn  
L. A. Faudree  
W. G. Faulk  
F. O. Funkhouser  
W. A. Glover  
R. W. Grafton  
W. G. Grove  
A. T. Gunn, Jr.  
J. S. Haines  
F. H. Hamilton, Jr.  
J. A. Hanley  
L. E. Hardwick  
C. Harrison  
L. B. Hess  
E. S. Jacobs  
M. A. Jones  
M. L. Kipps, Jr.  
W. O. Leffel  
L. F. Lubrecht  
R. C. McCardell  
G. D. McClure  
O. K. Miller  
W. J. Moran, Jr.  
S. Mosovich  
J. C. Muller, Jr.  
F. M. Palmer  
N. C. Pascoe  
F. L. Patton  
J. O. Phelps, Jr.  
G. W. Price, Jr.  
H. Pride

C. A. Pritchard  
G. L. Reynolds  
R. W. Ruth  
R. B. Safford  
F. N. Sager  
W. R. Schildknecht  
R. B. Shively  
J. F. Shroder  
G. M. Spaulding  
D. A. Spina  
D. B. Startzman  
G. J. Stephens  
J. B. Stovall  
J. H. Thomas  
A. Tonsmeire, Jr.  
E. Tucker, Jr.  
W. B. Tyree  
J. Walker, Jr.  
W. C. Walkinshaw  
S. M. Ward, III  
R. D. Whitley  
F. J. Young

# 1934-L 39%

Thornton G. Berry, Agent  
Number in class: 18

T. D. Anderson  
R. D. Bailey  
T. G. Berry  
L. H. Ford  
L. T. Jones  
E. R. Massie, Jr.  
C. S. Worrell

# 1935-A 33%

Lewis W. Martin, Agent  
Number in class: 176

J. B. Austin  
C. H. Barrick  
A. F. Blasier  
G. Boyd, Jr.  
G. H. Branaman, Jr.  
S. B. Cantey, III  
C. O. Carman  
E. W. Chappell, Jr.  
R. F. Cooper, Jr.  
C. H. Darden  
W. P. Diggs  
N. S. Fitzhugh, Jr.  
W. R. Fox  
J. M. Franklin  
C. J. Freund  
B. A. Gammel, Jr.  
W. A. Garrett  
G. R. Glynn  
E. R. Griswold  
H. E. Harman  
A. M. Harrelson  
L. Hodges, Jr.  
B. B. Hope  
H. H. Huster  
R. T. Kelly  
E. E. Krewson  
S. Lyons  
W. D. McDavid  
G. J. McGeary  
G. C. McKown  
B. B. Mantell  
L. W. Martin  
S. C. Mattox  
T. W. Mehler  
G. Morgan  
R. S. Munger  
C. B. Newcomb, Jr.  
J. A. Newton  
C. C. Orth  
N. J. Rahall  
H. L. Ravenhorst  
T. T. Richards, Jr.  
W. Schuhle  
G. E. Short  
C. C. Smith  
W. R. Sphar, Jr.  
J. D. Spohr  
F. D. Strong  
G. R. Swink, Jr.  
B. H. Townes  
J. M. Van Zandt  
I. G. Wallace, Jr.  
D. R. Wallis  
E. L. Watkins  
J. A. Webber  
K. P. Willard  
W. A. Wilson

# 1935-L 44%

Thomas C. Smith, Agent  
No. in class: 18

W. B. Brown  
R. Bumgardner, Jr.  
E. T. Coubourn  
J. D. Finley, II  
W. W. Fowlkes

T. C. Smith  
T. E. Sparks  
W. L. Wilson

# 1936-A 27%

E. S. Boze, Jr., Agent  
Number in class: 182

E. M. Baum, III  
H. J. Bonino  
E. S. Boze, Jr.  
J. S. Buxton  
E. L. Childs, Jr.  
D. Clarke, Jr.  
J. T. Cover  
O. M. Davis, Jr.  
W. M. Drake  
E. E. Eaton, Jr.  
H. George, Jr.  
W. W. Gerber  
J. J. Harding  
G. W. Harrison  
C. W. Hawks  
G. M. B. Hawley, II  
L. L. Helmer  
P. G. Hervey  
E. Hicks  
O. L. Hirst  
W. S. Johnson  
A. Kahn, Jr.  
M. Z. Kaplan  
J. S. Kirkpatrick  
K. P. Lane  
B. N. Lanier  
K. G. MacDonald  
V. D. Martire  
J. T. Massengale  
G. S. Maury, Jr.  
S. T. Miller  
P. H. Milner  
C. J. Mower  
C. H. Phillips, III  
E. A. Powell  
J. L. Price  
H. H. Riley, Jr.  
J. A. Robertson  
F. M. Robinson, Jr.  
L. A. Samstag, Jr.  
R. T. Scully  
I. G. Shively  
C. A. Sweet, Jr.  
E. A. Turville  
J. W. Vardaman  
J. W. Vinson  
T. C. Vinson  
J. O. Watts, Jr.  
J. M. White

# 1936-L 50%

W. H. Seaton, Jr., Agent  
Number in class: 11

S. L. Alexander  
C. B. Cross, Jr.  
S. M. Greenwood  
H. D. McNew  
W. L. Martin  
W. H. Seaton, Jr.

# 1937-A 30%

Harold W. Cochran, Agent  
Number in class: 212

H. L. Bachelder  
E. C. Barrett  
D. E. Brady, Jr.  
L. V. Butler  
J. A. Byers  
R. B. Carl  
E. G. Clayton  
H. W. Cochran, Jr.  
F. D. Crew  
W. H. Daniel  
J. B. Douglass  
H. E. Fenner  
P. Fish  
K. Forster  
E. E. Franklin  
R. E. Graham  
R. V. L. Hall  
P. H. Hardy, Jr.  
C. K. Hauke  
N. P. Iler  
G. R. Jones  
M. L. Jones  
P. S. Jones  
R. P. Kingsbury  
S. Kirsch  
H. Z. Kramer  
W. A. Landreth  
W. G. Lehr, Jr.  
G. S. Lowry  
G. W. Lowry  
J. M. McCardell  
H. C. Magoon  
E. A. Martin  
C. A. Matthews

W. R. Miller, Jr.  
D. R. Moore  
D. J. Munhall  
R. M. Peek, Jr.  
J. B. Pierce  
T. M. Plowden  
R. R. Radcliff  
A. A. Radcliffe  
G. C. Rau  
E. G. Rawls  
K. E. Reed, Jr.  
J. H. Rice, Jr.  
E. Rich  
M. C. Rider  
H. W. Roberts, Jr.  
C. E. Roth  
P. Rouse, Jr.  
J. B. Ruth  
T. B. Skinner  
A. A. Sproull, III  
R. K. Stuart  
C. R. Watt  
L. B. Weber  
J. D. Weigins  
W. C. Wilbur, Jr.  
F. J. Williams  
L. D. Williams, Jr.  
C. B. Winter  
C. H. Yaffe

# 1937-L 52%

Edward E. Stover, Agent  
Number in class: 23

J. P. Baker, Jr.  
W. C. Bernard  
J. A. Blalock  
D. R. Dillon  
F. M. England  
W. P. Higgins, Jr.  
H. W. McLaughlin, Jr.  
E. M. Marks  
H. T. Moreland  
W. H. Robinson  
I. M. Scott  
E. E. Stover

# 1938-A 35%

C. Price Berryman, Agent  
Number in class: 191

A. H. Alexander  
W. B. Bagbey  
W. C. Baker  
R. M. Basile  
G. F. Bauer  
J. C. Bear  
C. P. Berryman  
A. C. Broders, Jr.  
W. H. Byrn  
J. M. Capito  
C. F. Clarke, Jr.  
J. C. Cook  
T. B. Cottingham  
G. N. Cox  
P. H. Darsie  
R. R. Finn  
P. Glass, Jr.  
W. H. Hillier  
R. W. Hilton, Jr.  
P. L. Holden, Jr.  
W. H. Hudgins  
J. A. Ingalls  
L. Y. Jones  
O. K. Jones, Jr.  
E. F. Kaczka  
G. S. Kemp, Jr.  
P. E. Levietes  
G. M. Lively  
S. McChesney  
M. H. Many  
F. R. Mays  
R. E. Meeks  
G. S. Meem  
G. K. Meier, Jr.  
P. M. Miller  
M. Morrison\*  
J. E. Neill  
J. G. Ostertag  
H. M. Philpott  
B. J. Pollman  
C. A. Prater  
C. P. Reed  
S. N. Repplier  
S. M. Reynolds  
T. H. Riggs  
W. M. Rogers, Jr.  
S. B. Sample  
E. A. Sartor, Jr.  
C. Schept  
A. J. Sherman  
J. H. Shoaf  
C. R. Skinner  
J. Hiram Smith  
J. D. Sterrett, Jr.

J. M. Stewart  
V. T. Strickler, Jr.  
R. E. Surles  
C. Thomas  
A. H. Uggla  
E. S. Vaughn, Jr.  
D. N. Walker  
R. C. Walker  
F. E. Waters, Jr.  
R. M. White, II  
E. Williams, II  
W. E. Wiltshire, Jr.  
\*Deceased

1938-L 54%  
Samuel A. Martin, Agent  
Number in class: 24

C. V. Anderson  
T. H. Clarke  
J. T. Drake, Jr.  
W. Karraker  
L. Leight  
S. A. Martin  
H. T. Merritt  
W. G. Miles  
F. L. Price  
C. W. Wilkinson  
D. W. Wilkinson, Jr.  
H. E. Wilson, Jr.  
W. L. Wilson, Jr.

1939-A 38%  
Thomas W. Moses, Agent  
Number in class: 231

R. S. Allen  
A. W. Archer, Jr.  
W. H. Baldock, III  
A. E. Basile  
E. A. Basse, Jr.  
A. Blain, III  
P. R. Brooks  
R. A. Brower  
N. C. Brownell  
E. F. Burrows  
J. H. Campbell, Jr.  
T. W. Christopher  
T. R. Cleek  
J. F. Coffey  
M. K. Collie  
R. M. Cox  
R. T. Crawford  
J. S. Crowder  
M. E. Crusier, Jr.  
J. J. Davis, Jr.  
J. L. Davis  
R. M. Duncan  
J. D. Eackles  
A. M. Eastwick, Jr.  
W. H. Edwards  
J. W. Fishel  
S. B. French  
V. A. Funk, Jr.  
Z. H. Garfield  
D. N. Garver  
C. G. Gilmore  
G. E. Goodwin  
W. W. Grover  
F. M. Hankins, Jr.  
W. C. Hardy, Jr.  
C. R. Hart  
H. E. Harvey  
A. B. Hobbes  
W. R. Hogan  
H. R. Horne  
R. P. Ingram, Jr.  
J. L. Jacobs

C. Keller, Jr.  
G. C. Kerr  
W. H. Kibler, Jr.  
R. D. Kircher, Jr.  
A. R. Kreimer  
W. L. Leopold\*  
C. P. Lykes  
J. S. Mehler  
G. W. Merritt  
R. E. Milligan, Jr.  
T. W. Moses  
P. S. Mullins, Jr.  
J. E. Murphy  
G. T. Myers  
S. J. Nastri  
R. W. Newell  
J. H. Ochsie, Jr.  
F. B. O'Connor  
J. C. Paera  
J. W. Perkinson  
V. F. Radcliffe  
H. Ragon  
H. E. Redenbaugh  
R. R. Remmel  
D. B. Remmers  
J. R. Robinson  
J. A. Saltzman  
B. Seddon, Jr.  
W. K. Self  
C. H. Semple  
E. F. Shannon, Jr.  
H. C. Sigvartsen  
R. D. Sloan  
R. H. Smith  
V. A. Snow, Jr.  
A. R. Sphar  
E. W. Stuart  
M. J. Swan, Jr.  
H. R. Thompson, Jr.  
R. S. Thompson  
E. H. Thurman  
G. H. Vanta  
J. H. Ward, III  
S. R. Weinsier  
A. J. White  
J. W. White, Jr.  
R. H. Wolfe  
\*Deceased

1939-L 59%  
R. W. Spessard, Agent  
Number in class: 32  
V. C. Adamson  
W. S. Ammerman  
R. W. Bain  
J. A. Ballard  
J. V. Beale  
A. Foster  
J. D. Goodin  
P. M. Grabill  
J. D. Head  
R. L. Howell  
J. A. MacKenzie  
A. R. Marcum  
M. V. Partenope  
J. B. Pearson  
A. A. Rucker  
E. L. Smith  
R. W. Spessard  
G. W. Swift, Jr.  
W. A. Young

1940-A 43%  
John W. Watson, Agent  
Number in class: 191  
J. G. Akin

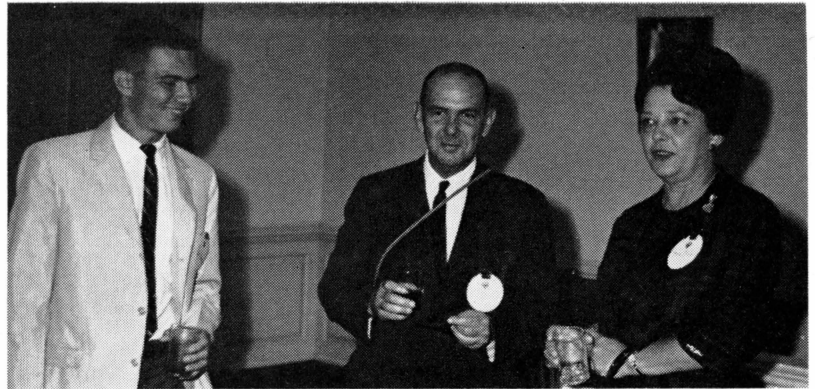

Freshman RICHARD M. THOMAS, WILLIAM O. THOMAS, '31, and MRS. THOMAS joined other alumni parents in Evans Hall at the opening of school.

B. V. Ayers  
R. P. Baker  
G. C. Baldwin  
F. S. Beazlie, Jr.  
J. A. Billingsley, Jr.  
C. E. Blair  
R. W. Boisseau  
A. L. Booth  
J. S. Broome  
E. E. Brown, Jr.  
T. E. Bruce, Jr.  
D. T. Burton  
W. E. Buxton  
L. E. Carson  
G. W. Chaney, Jr.  
J. B. Cleveland  
C. L. Coleman  
U. F. Coulbourn  
M. P. Crocker  
R. A. Dementi  
H. G. Disbrow, Jr.  
C. R. Disharoon  
J. S. Dudley, Jr.  
W. R. J. Dunn, Jr.  
B. H. Farber  
J. M. Faulkner, Jr.  
G. M. Foote  
R. A. Fuller  
H. K. Garges, Jr.  
R. L. Gayle  
H. B. Gist, Jr.  
G. M. Grasty  
C. L. Green, Jr.  
J. C. Green  
J. W. Hammett  
R. Hausrath  
J. A. Heldman  
T. K. Helm, Jr.  
H. Hertz  
R. E. Hill  
R. C. Hobson  
C. H. Hogan  
J. S. Hunter, Jr.  
J. Hunter  
R. S. Hutcheson, Jr.  
G. W. James, III  
J. W. Johnston  
H. D. Jones, Jr.  
W. R. Jones  
L. M. Kenna

E. M. Kramer  
S. Lewis  
K. Litteral  
M. H. Luria  
M. R. McCaskill  
M. T. McClure  
W. S. Metcalf, Jr.  
J. R. Mighell, III  
E. H. Miller  
A. M. Moore  
F. A. Nichols  
G. C. Oswalt  
L. F. Plummer  
R. M. Radcliffe  
W. B. Rea, Jr.  
W. M. Read  
P. E. Rice  
H. A. Schmitt  
H. T. Shepherd  
D. L. Spaulding  
H. B. Stoddart  
C. O. Turner  
C. G. Walker, Jr.  
L. M. Walker  
W. C. Washburn  
J. W. Watson  
H. B. Watterson  
W. E. Whaley, Jr.  
J. H. Willis  
A. M. Wing, III  
E. Woodward  
L. G. Young

1940-L 45%  
M. D. Barker, Jr., Agent  
Number in class: 22  
M. D. Barker, Jr.  
W. W. Bittenbender\*  
W. S. Burns  
E. J. Foltz  
O. B. McEwan  
E. S. Roby, Jr.  
W. F. Saunders  
S. Schewel  
H. R. Stephenson, Jr.  
W. Stoops  
J. C. White  
\*Deceased

1941-A 39%  
M. D. Barker, Jr., Agent  
Number in class: 229  
R. H. Adams  
W. P. Ames, Jr.  
M. D. Barker  
B. S. Berghaus  
A. T. Bishop, Jr.  
G. C. Boxill  
T. S. Brizendine  
T. W. Brockenbrough  
P. D. Brown  
F. C. Bryan  
W. Buchanan  
D. M. Buchholz  
T. C. Buford  
D. C. Burks  
F. E. Chamness  
R. H. Coffield  
H. T. Crocker, Jr.  
G. R. Day  
M. K. Disney  
J. D. Durham  
C. Eccleston  
E. V. Echols  
W. L. Evans, Jr.  
H. L. Farris, Jr.

A. T. Fleishman  
K. T. Ford  
J. S. Friedberg  
H. P. Friedman, Jr.  
N. C. Gilbert  
M. G. Heatwole  
J. C. Hernandez  
R. M. Herndon  
L. T. Himes  
F. W. Hynson  
R. M. Jeter, Jr.  
W. H. Keland  
G. O. Keller, Jr.  
H. G. Kincaid  
G. LaBaw  
R. E. Lee  
R. E. Lehr  
R. L. Levering  
W. J. Longan  
J. T. Lykes, Jr.  
J. R. McConnell  
S. P. McGee, Jr.  
G. K. McMurran  
T. L. Martin  
R. A. Mehler  
W. B. Mize  
T. G. Morris  
K. D. Moxley  
W. A. Murray  
J. F. Norton  
R. C. Peery  
J. T. Perry, Jr.  
J. H. Price, Jr.  
S. O. Pruitt, Jr.  
E. C. Rassman  
R. A. Rice  
H. L. Roediger, Jr.  
M. H. Rosenthal  
F. A. Rusch  
J. A. Russell, Jr.  
B. R. Schewel  
W. L. Schultheis  
W. L. Shannon  
A. C. Smith, Jr.  
H. L. Smith  
R. W. Smith  
R. E. Steele, III  
D. L. Stein  
R. L. Stein  
J. B. Stombeck  
F. T. Strang  
G. S. Suppiger  
J. D. Taylor  
G. C. Thalheimer  
L. L. Thigpen, Jr.  
E. H. Trice, Jr.  
T. S. Tuley, Jr.  
K. B. Van de Water, Jr.  
C. Van Vliet  
H. Van Voast  
B. M. Wakefield, Jr.  
C. M. Walker  
J. W. Warner  
M. S. Winter  
H. C. Wolf

1941-L 52%  
F. C. Bedinger, Jr., Agent  
Number in class: 27  
F. Bartenstein, Jr.  
F. C. Bedinger, Jr.  
C. B. Curtis  
H. T. Dickinson  
J. A. Gurkin, Jr.  
C. F. Heiner  
R. Keehn  
C. M. Landrum



DR. ANDREW M. MOORE, '40; his son, T. S. "WOODY" MOORE; and another freshman, W. B. "BILLY" BALL, chat at the father-son party in September.



G. F. McInerney  
J. E. Perry  
L. G. Skarda  
G. M. Smith, Jr.  
F. B. Wall  
J. C. Williams, Jr.

**1942-A 46%**  
**J. L. Dorsey, Jr., Agent**  
Number in class: 235

S. R. Ames  
W. C. Amick, Jr.  
J. M. Atwood  
C. C. Barnekov  
J. Barrie, Jr.  
E. M. Boyd  
L. J. Bradford  
E. W. Brockman, Jr.  
G. M. Brooke  
N. H. Brower  
P. R. Brown  
R. G. Browning  
R. A. Brunn  
R. F. Campbell  
S. L. Carlsson  
D. S. Carnahan, Jr.  
R. Cavanna  
E. A. Chriss  
S. F. Ciener, Jr.  
K. S. Clendaniel  
C. B. Conner  
T. M. Cox  
E. C. Cuttono  
W. J. Daniel  
J. H. Davidson  
C. P. Didier  
L. B. Ditto, Jr.  
J. L. Dorsey, Jr.  
O. C. Dunn  
R. W. Ebe, Jr.  
J. A. Embry, Jr.  
G. A. Essig  
T. O. Fleming  
J. E. Foard  
E. M. Fountain  
C. T. Fuller  
R. D. Gage, III  
C. T. Garten  
L. C. Greentree  
W. B. Gunn  
J. A. Hauslein  
S. R. Hawkins  
J. S. Hill  
A. M. Hitz, Jr.  
S. Hunt  
S. Isenberg  
B. E. Jasper  
J. L. Jordan, Jr.  
B. P. Kadis  
G. E. Kearns, Jr.  
E. M. Korry  
F. L. LaMotte  
J. H. Lawrence  
R. A. Lawton  
R. S. Leake  
B. W. Lee, Jr.  
B. Levin  
D. C. Lewis, Jr.  
G. R. Lloyd  
E. J. McCarty  
H. N. McClure  
G. C. McCrary  
H. McCulloch, Jr.  
G. E. McKay  
J. H. McMillan  
J. K. Mallory, Jr.  
J. W. Martin, Jr.  
J. G. Martire  
H. F. Morris  
T. B. Nelson  
L. D. Parker  
G. F. Parton  
W. A. Phillips  
R. L. Pinck  
F. H. Pitzer, Jr.  
T. A. Rommer  
C. L. Refo  
P. G. Rembert  
W. Reynolds  
F. K. Rippetoe  
G. Rives, Jr.  
R. W. Root  
R. S. Rosenfeld  
C. L. Sartor  
S. L. Sefer  
W. N. Schultz  
W. J. Scott, Jr.  
W. O. Shropshire  
R. T. Sloan  
C. E. Smith, Jr.  
R. D. Spindle, III  
J. W. Stowers  
R. M. Suarez, Jr.  
P. C. Thomas, Jr.  
R. H. Turner, III

R. T. Vaughan  
R. C. Walker  
L. J. Warms  
R. F. Wersel  
W. C. Wherrette  
R. B. Whitaker  
P. A. Wilhite, Jr.  
J. J. Wilkinson  
H. B. Wood, Jr.  
G. A. Woolfenden  
R. T. Wright  
F. K. Yeomans  
H. M. Yonge

**1942-L 29%**  
**C. L. Walters, Agent**  
Number in class: 28

C. F. Bagley  
K. W. Blinn  
H. W. Dobbins  
H. A. Jones, Jr.  
E. A. McCaskill, Jr.  
E. Schaefer, III  
C. L. Walters  
A. M. Yuille

**1943-A and L 35%**  
**A. B. Conley, Jr., Agent**  
Number in class: 239

C. C. Adams  
D. H. Adams  
E. E. Alverson  
D. R. Andrews  
C. W. Barritt  
R. E. Basile  
F. R. Bell, Jr.  
C. Bond  
J. T. Bowie  
R. B. Brainard  
R. M. Briggs  
B. W. Bryan  
A. L. Cahn  
J. C. W. Campbell  
A. B. Conley, Jr.  
J. D. Cook, Jr.  
L. R. Coulling, Jr.  
D. J. Crawford  
A. D. Darby, Jr.  
C. J. Devine, Jr.  
B. W. Ditto  
E. W. Dudley  
L. P. Eager, Jr.  
C. H. East  
W. M. Easterlin  
J. F. Ellis, Jr.  
B. T. Fitzpatrick  
D. F. Fleet, Jr.  
U. G. Flowers, Jr.  
L. W. Galloway  
D. E. Garretson  
G. D. Gary  
F. Gruesser  
W. C. Hamilton  
J. M. Hutcheson, Jr.  
C. L. Inman, Jr.  
R. F. Johnson  
H. C. Keller  
S. L. Kopald, Jr.  
M. M. Long, Jr.  
R. F. MacCachran  
J. E. McCausland  
J. W. McGehee, Jr.  
A. M. Maish  
H. W. Mankin  
R. C. Mehorter  
R. L. Michael  
F. T. Miller  
S. R. Mitchell  
B. W. Morris, Jr.  
G. E. Mouser, III  
C. B. Myers  
R. H. Neilson  
M. R. Nelson  
W. J. Noonan, Jr.  
J. S. Parsons  
F. L. Paschal, Jr.  
J. N. Peeples  
J. W. Priest  
C. L. Rast, Jr.  
D. L. Richardson  
I. V. Runyan  
P. E. Sanders  
E. H. Scherr  
C. C. Schock, Jr.  
P. A. Sellers  
W. K. Sevier  
R. H. Shepard  
K. L. Shirk, Jr.  
L. J. Signaigo, Jr.  
J. A. Silverstein  
C. H. Smith  
J. W. Stanley  
W. M. Stuart  
J. S. Sutherland, III

R. S. Taggart  
H. K. Tenney, III  
A. Thompson, Jr.  
J. C. Walker  
E. D. Wells, Jr.  
J. W. Wheeler  
W. J. Wilcox, Jr.  
T. C. Wilson, Jr.  
E. A. Zelnicker, Jr.

**1944-A and L 40%**  
**D. H. Putnam, Jr., Agent**  
Number in class: 200

A. D. Aisenberg  
C. E. Ballenger, Jr.  
J. L. Barrett  
E. L. Becker  
J. A. Bonham  
A. F. Breitling  
B. Brown  
E. P. Brown  
W. B. Bryan  
G. E. Calvert  
J. B. Cancelmo, II  
C. L. Christian, Jr.  
W. C. Crittenden  
R. O. Crockett, Jr.  
G. R. Cronin  
J. W. Davis, Jr.  
R. M. DeHaven  
R. L. Duchossois  
A. H. Dudley, Jr.  
S. C. Elmore  
D. R. Embry  
R. P. Ernst  
R. Ewing  
J. R. Forgy  
R. L. Gates  
R. R. Giebel  
J. P. Gilman  
J. C. Graff  
H. N. Greenblatt  
W. B. Guthrie  
R. H. Hamilton  
J. W. Harman, Jr.  
R. L. Heard  
E. M. Hendrickson  
E. S. Humphreys, Jr.  
C. B. Jackson  
F. N. Jarvis  
J. P. Jordan  
J. S. Keelty  
H. Kinney  
P. T. Kohr  
E. P. Lawrence  
E. P. Lyons, Jr.  
W. R. Malloy  
W. M. Manger  
E. R. Marable  
E. W. Marx  
A. L. Michaux, Jr.  
N. W. Moses  
B. J. Myers  
P. Nicholson  
W. F. Noll, Jr.  
H. B. Peabody, Jr.  
W. P. Peak  
W. S. Pope  
D. H. Putnam, Jr.  
B. P. Redman, Jr.  
R. Rockwell  
F. B. Rowe  
J. W. Runyan, Jr.  
J. E. Schneider, Jr.  
J. D. Schofield, III  
R. H. Seal  
J. H. Sherman  
J. P. S. Smith  
R. M. Soth  
J. C. Stanfield  
W. M. Sterrett  
M. T. Steves  
T. L. Stilwell  
J. W. Taylor  
R. B. Taylor  
T. B. Ulam  
F. M. Valz, Jr.  
W. B. Van Buren, III  
E. C. Waddington, Jr.  
J. E. Watson  
C. F. Wimmer  
G. T. Wood  
J. V. Young

**1945-A and L 33%**  
**O. T. Kaylor, Jr., Agent**  
Number in class: 166

E. B. Addison  
J. B. Atkins, Jr.  
R. K. Billingslea, Jr.  
E. J. Blanken  
R. Boucher  
J. H. Brooks  
H. F. Brown, Jr.

J. F. Burger  
D. M. Casto, Jr.  
J. H. Churchill, Jr.  
C. S. Coe  
R. L. Corbin  
J. L. Crist, Jr.  
W. A. Davidson  
C. S. Dietler  
O. R. Easley, Jr.  
P. M. Fetterolf  
D. W. Foerster  
W. B. Geise, Jr.  
J. M. Gunn, Jr.  
D. W. Haring  
M. Hirsh  
R. W. Ingham, Jr.  
R. E. Jackson  
D. L. Jones  
O. T. Kaylor, Jr.  
H. W. Kelly, Jr.  
S. A. McAllister  
M. J. McKee, Jr.  
F. W. McRae, Jr.  
F. Markoe, Jr.  
L. G. Miller, Jr.  
A. V. Milona  
E. O. Moore  
Tom. Moore, Jr.  
L. O. Mortzfeldt  
J. J. Naccarato  
M. E. O'Keefe  
H. H. Orgain, Jr.  
J. A. Philpott  
K. G. Puller  
L. R. Redmond, Jr.  
C. S. Rowe  
E. S. Schewel  
W. F. Searle, Jr.  
R. M. Sinskey  
C. B. Smith  
M. H. Smith  
C. C. Stieff  
C. H. Stone, III  
J. B. Wayman  
C. Wenderoth, Jr.  
G. E. Yaste  
J. H. York  
J. M. Zamowski

**1946-A and L 38%**  
**J. H. Cheatham, Jr., Agt.**  
Number in class: 148

H. C. Allen  
M. Blaydes  
F. C. Brooks  
B. M. Brown, Jr.  
R. S. Brown, Jr.  
J. H. Cheatham, Jr.  
J. F. Cook  
R. M. Cook  
S. M. B. Coulling, III  
L. R. Criminale  
P. N. Cutting  
C. C. Devine  
T. R. Dodson  
R. J. Fahl, Jr.  
N. Fischer, Jr.  
C. N. Frierson  
J. Gately  
A. W. Givens  
J. D. Greenberg  
D. V. Guthrie  
G. E. Hairston  
R. C. Harter  
D. S. Hillman  
F. S. Holley  
J. B. Holley  
J. Holloran  
J. C. Hornickel  
B. F. Huntley  
R. S. Keebler, Jr.  
J. J. Kelly, III  
J. G. Kincheloe  
W. H. Lancaster  
T. C. Lee  
O. W. McClintock, Jr.  
D. R. Marsh  
T. B. Martin  
R. V. H. Mish, Jr.  
A. L. Morris  
G. C. Morris, Jr.  
D. R. Moxham  
J. A. Ottignon  
C. S. Powell, Jr.  
B. P. Quaintance  
T. Randall  
H. E. Reams  
F. C. Sage  
R. J. Smith  
S. J. Smith  
C. Sperow  
G. B. Stott  
W. E. Triplett  
K. H. Wacker  
R. Warfield, Jr.

C. M. Weeks  
H. W. Wellford  
C. J. Williamson, III  
R. M. Winborne, Jr.

**1947-A and L 41%**  
**Lee Silverstein, Agent**  
Number in class: 73

W. J. Berry  
P. C. Braunschweig  
W. T. W. Brotherton  
H. T. Chittum, Jr.  
F. L. Coover, Jr.  
B. D. Cox  
J. A. Crowder  
M. H. Dennis  
J. W. Doswell  
F. W. Flannagan  
J. W. Funkhouser  
M. L. Harris  
D. T. Lauderdale, Jr.  
J. A. McWhorter  
D. C. Mayes  
W. G. Merrin, Jr.  
R. A. Mosbacher  
J. G. Patrick  
W. H. Pifer  
W. P. Polk  
W. T. Romaine  
C. H. Shook  
J. L. Silverstein, Jr.  
W. Y. Smith  
M. L. Stephens  
R. A. Warm  
T. R. Watkins  
W. M. Wilcox, Jr.  
E. B. Wright, Jr.  
T. M. Wright

**1948-A 37%**  
**James F. Booker, Agent**  
Number in class: 91

E. G. Adair, Jr.  
W. B. Armistead  
J. F. Booker  
R. T. Bosserman  
W. W. Burton  
D. E. Campbell  
J. A. Cranford, Jr.  
F. A. Davis, Jr.  
C. F. Fox  
G. A. Fox  
E. H. French, Jr.  
H. Goodman  
T. S. Hochstim  
F. B. M. Hollyday  
W. L. Hopkins  
L. F. James  
I. Joel  
J. F. Kay  
W. F. Leffen  
A. H. McCutcheon, Jr.  
L. H. McKenzie  
J. McRee, Jr.  
H. P. Mitchell  
J. G. Murray  
D. F. Novak  
W. B. Potter  
W. H. Rattner  
W. F. Reynolds, III  
J. P. Rowe  
Fred L. Rush  
T. A. Stott, Jr.  
J. P. Stewart  
F. M. Vinson, Jr.  
P. R. S. Yates

**1948-L 53%**  
**J. M. Ballengee, Agent**  
Number in class: 60

C. R. Allen  
J. M. Ballengee  
P. G. Cavaliere  
H. C. Clark  
H. P. Cline  
D. B. Cofer, Jr.  
C. L. Cowan, III  
H. M. Feender  
H. J. Foresman  
R. E. Freed  
J. L. Grossman  
R. P. Haley  
W. M. Harrelson  
G. D. Haw, Jr.  
T. H. Jackson, Jr.  
W. P. Lee  
R. W. Lowery  
H. M. Mitchell  
J. H. Murphy  
R. M. Patterson  
R. H. Petus  
A. M. Pitcher, Jr.  
E. R. Pleasants  
J. O. Porter  
A. J. Power, Jr.

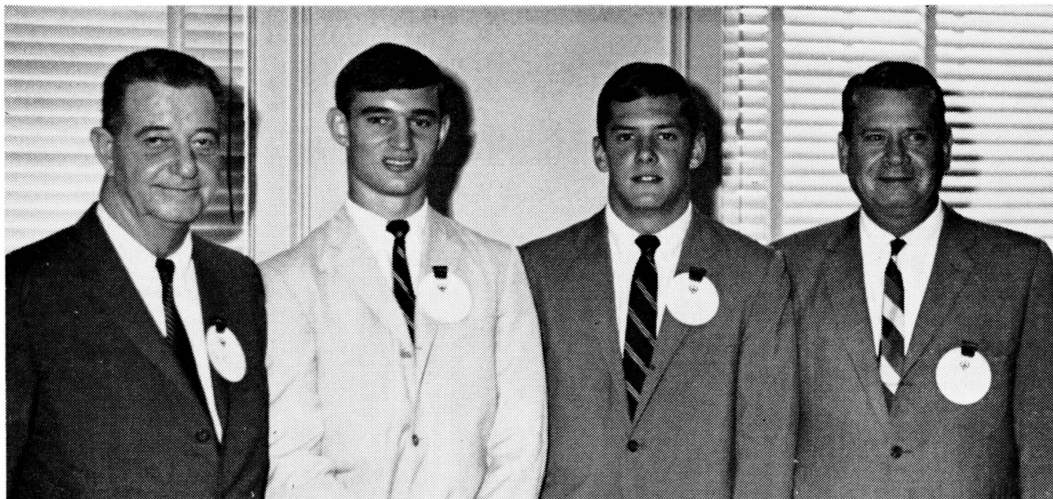

HARRY M. WILSON, JR., '29, left, poses with his freshman son, HARRY M., III, and WILSON M. BALL, JR., '40, right, stands with his son, WILSON M., III, at an informal party for alumni parents of freshmen held by the Alumni Association.

E. P. Preston  
J. E. Scheiffy  
T. D. Siple  
B. C. Tolley, Jr.  
C. W. Toole  
J. R. Tucker, Jr.  
W. E. Tucker

**1949-A 32%**  
**H. T. Minister, Jr., Agent**  
**Number in class: 221**

C. L. Apperson  
H. M. Barker  
M. J. Barrett  
F. Barton  
D. M. Bertram  
G. S. R. Bouldin  
E. L. Bowie  
M. B. Boyda  
S. M. Boykin, Jr.  
W. G. Brooks  
D. E. Brown, Jr.  
R. G. Brown  
D. K. Caldwell  
R. C. Camden  
E. P. Cancelmo  
F. Carter, Jr.  
L. Carter  
J. B. Chidsey, Jr.  
P. B. Cromelin, Jr.  
F. J. Davis, Jr.  
B. H. Donald  
E. S. Epley  
J. A. Farr, Jr.  
F. E. Foster, Jr.  
T. R. Glass  
V. S. Gore, Jr.  
J. C. Green, Jr.  
K. S. Gusler  
J. M. Guthrie  
W. Hamilton  
O. D. Hamrick, Jr.  
H. Harding  
H. H. Hicks  
R. Hill, Jr.  
W. E. Latture  
C. H. Lauck, Jr.  
W. H. Leedy  
P. LeGrand, Jr.  
C. R. Lemon  
G. M. Malm, Jr.  
B. W. Miller  
J. E. Miller  
H. T. Minister, Jr.  
R. J. Moody  
S. W. Morten  
M. W. Paxton, Jr.  
U. B. Puckett, Jr.  
K. L. Racey  
S. W. Ramaley  
R. R. Reid, Jr.  
W. R. Rice  
M. G. Robertson  
M. W. Saur  
J. S. R. Schoenfeld  
R. A. Shields  
H. L. Smith, III  
F. A. Stanley  
D. Sullivan  
E. M. Thompson  
C. R. Treadgold

C. T. Trussell  
R. H. Turrell  
R. F. Via  
J. W. Warner, Jr.  
C. K. Warren, Jr.  
D. E. Warren  
A. B. Wexner  
R. H. Whiteman  
S. G. Whittle, III  
W. H. Williams, Jr.  
R. M. Yankee, Jr.

**1949-L 34%**  
**Stan Kamen, Agent**  
**Number in class: 59**

W. D. Bain  
J. B. Coulter  
J. L. Dow  
W. C. Eickhof  
F. R. Fitzpatrick  
M. J. Flynn  
C. D. Forrer  
B. Haden  
R. S. Irons  
W. H. Jolly  
S. A. Kamen  
J. J. Koehler, II  
J. R. Larrick  
J. W. Nolen, Jr.  
J. B. Porterfield, Jr.  
C. Raftery  
R. H. Ramsey  
R. W. Sharer  
H. T. Verano  
W. H. Wade

**1950-A 41%**  
**W. P. Walther, Agent**  
**Number in class: 311**

J. Q. Agnew  
D. O. Albin  
M. T. Allen, Jr.  
S. S. Bailey  
W. H. Barrett  
H. C. Barton  
C. J. Berry, Jr.  
R. F. Bidwell  
A. A. Birney  
D. H. Boone  
R. T. Brown  
W. L. Brown  
G. A. Burchell, Jr.  
W. S. Cale  
A. H. Calvert, Jr.  
A. M. Campbell  
J. E. Cantler  
G. W. Chamberlin, Jr.  
J. S. Chapman  
R. D. Chapman  
F. R. Childress  
W. N. Clements, II  
J. R. Cole  
A. C. Compton  
R. E. Connell  
W. H. Corbin  
W. R. Cosby, II  
D. S. Croyder  
J. N. Daniel, Jr.  
R. B. Davenport, III  
O. C. Dawkins, III

G. H. Denny, Jr.  
J. J. Donovan, Jr.  
J. C. Earle  
A. W. Faris  
J. P. French  
G. A. Fritchie, Jr.  
T. C. Frost, Jr.  
E. M. Gaines  
W. J. Gardner, III  
G. W. Ginn  
C. W. Gooch, III  
R. U. Goodman  
E. A. Goodrich  
A. H. Hamel  
J. F. Hardesty  
H. H. Harte, Jr.  
J. T. Hedrick  
R. T. Helmen  
A. R. Hill  
R. E. Hodges, Jr.  
W. R. Hoffman, Jr.  
T. A. Hollis  
D. D. Hook  
C. C. Humphris, Jr.  
H. S. Kaylor  
H. B. Kelton  
W. H. Kerr, Jr.  
W. E. King  
T. S. Kirkpatrick, Jr.  
A. B. Kreger, Jr.  
D. P. Largey  
R. E. Levick  
L. H. Lewis, Jr.  
M. I. Lewis  
F. Love  
F. W. Lynn  
W. B. McCausland  
J. H. McCormack, Jr.  
J. R. McDonald  
J. H. McGee, Jr.  
D. A. Malmo  
H. F. Mastrianni  
W. H. Maynard, Jr.  
O. Mendell  
R. S. Mendelsohn  
F. T. Moffatt, Jr.  
C. Moomaw  
C. S. Moore  
R. H. Mudd  
J. P. G. Muhlenberg  
F. A. Murray, Jr.  
J. W. Nickels  
C. W. Pacy, II  
J. A. Palmer  
B. S. Parkinson  
A. L. Peabody  
F. S. Pease, Jr.  
G. H. Pierson, Jr.  
T. F. Pritchett  
W. B. Pruitt  
A. M. Roberts  
C. H. Robertson  
B. Robinson, Jr.  
P. B. Root, Jr.  
R. H. Scully  
J. R. Shaivitz  
A. J. Signaigo  
A. F. Sisk, Jr.  
K. R. Stark, Jr.  
H. L. Steele  
G. U. Stephens

W. B. Stodghill  
J. P. Sunderland  
R. W. Swinarton  
B. C. Talley  
J. E. Taylor  
J. S. Taylor  
J. B. Taylor  
E. P. Thomas, Jr.  
W. C. Thomson  
C. D. Townes  
J. T. Trundle  
E. F. Turner, Jr.  
S. Ulaki, Jr.  
R. W. Vaughan  
E. S. Voelker, Jr.  
W. P. Walther  
A. M. Warner  
L. V. Wheeler  
G. W. Whitehurst  
J. F. Wilhelm  
R. A. Williams, Jr.  
A. Williamson, Jr.  
L. C. Williamson  
W. E. Wing, Jr.  
J. A. Wood, Jr.  
G. R. Young

**1950-L 59%**  
**W. J. Ledbetter, Agent**  
**Number in class: 34**

K. P. Asbury  
C. Castle  
T. D. Crittenden  
D. M. Eger  
C. H. Goddin  
R. B. Hailey  
E. B. Harvey  
W. S. Hubbard  
M. H. Joyce  
P. M. Lanier  
W. J. Ledbetter  
J. S. Livesay, Jr.  
N. E. McNeill, Jr.  
R. C. Maddox  
W. E. Quisenberry  
R. E. Rickles  
G. L. Sibley, Jr.  
W. S. Todd  
S. I. White  
I. L. Wornom, Jr.

**1951-A 45%**  
**Samuel B. Hollis, Agent**  
**Number in class: 249**

M. Abrash  
F. J. Ahern  
G. F. Arata, Jr.  
T. O. Bagley  
J. R. Baldwin  
E. P. Bassett  
W. U. Beall  
W. G. Bean, Jr.  
W. K. Bishop  
W. Bitzer  
J. K. Boardman, Jr.  
T. T. Bond  
D. W. Bourne  
H. Bratches  
W. G. Brown

E. R. Campbell, Jr.  
R. P. Cancelmo  
L. P. Collins, III  
M. A. Cook, III  
T. A. Courtenay, III  
J. A. Cross, Jr.  
E. G. Curry, Jr.  
W. E. Daniel, Jr.  
S. D. Eggleston, Jr.  
J. T. Engleby, III  
D. M. Fergusson  
P. E. Korkgen  
E. E. Freeman, Jr.  
A. B. Gallagher  
J. F. Gallivan  
F. J. Gilliam  
R. E. Glenn  
A. W. Gottschall, Jr.  
J. F. Hall, Jr.  
G. B. Hammond  
A. Hollins, III  
S. B. Hollis  
R. L. Hopkins  
W. H. Hunt  
W. G. Iler, II  
R. J. Ingram  
H. N. Jacobson  
A. D. Jones  
R. L. Jones  
A. L. Kaplan  
J. F. Kay, Jr.  
J. E. Kling, Jr.  
P. S. Kulman  
W. H. Kyle, Jr.  
J. H. Lane, Jr.  
D. C. Leach  
W. H. Lear  
N. R. Lemcke, Jr.  
L. I. Levine  
B. L. Litwin  
D. R. Luedders  
T. A. Lupton, Jr.  
E. M. McClintock  
B. MacDonald  
L. V. McFall  
H. G. McKay  
J. O. Martin  
A. S. Miles, Jr.  
B. V. Neal  
A. P. Neff  
M. K. Noell, Jr.  
T. Oast  
J. A. O'Keeffe, Jr.  
J. H. Patton, IV  
G. M. Persinger  
H. G. Peters, III  
R. W. Pittenger  
R. Pizitz  
F. J. Prout, II  
R. T. Pruitt  
W. P. Roberts, Jr.  
J. W. Roberts, Jr.  
W. S. Rosasco, III  
W. P. Rose  
R. D. Rosenfeld  
W. K. V. Rucker, Jr.  
D. E. Ryer  
W. E. Sacra  
R. H. Salisbury  
R. W. Salmons  
B. A. Sasscer  
J. Z. Shanks  
I. M. Shlesinger  
F. H. Simmons  
M. H. Slaughter  
D. M. Smith  
P. B. Smith  
C. M. Snyder  
W. F. Stickle, Jr.  
J. I. Thompson, Jr.  
L. W. Trigg  
C. F. Tucker  
N. R. Turner  
F. G. Uhlmann  
M. T. Van Lear  
S. Wachtler  
R. P. Walden  
J. D. Ward  
J. C. Warfield  
T. A. Wash  
H. J. Waters  
M. B. White, Jr.  
C. R. Williamson  
T. P. Winborne  
D. Wolf, Jr.  
D. A. Wooldridge  
J. B. Yerkes, III

**1951-L 39%**  
**W. H. Ballard, III, Agent**  
**Number in class: 66**

J. S. Bailey, Jr.  
W. H. Ballard  
W. H. Bender  
V. M. Bowles



R. C. Carey  
A. B. Carter  
T. J. Condon  
G. S. Cummins  
E. M. Paris, Jr.  
J. J. Flood  
J. E. Greer  
B. J. Harkett  
R. D. Keightley, Jr.  
A. F. Knight  
G. J. Kostel  
J. C. Lee  
J. O. Marsh, Jr.  
D. W. Mason  
L. L. Mason, Jr.  
G. B. Mills  
H. H. Oakley, Jr.  
R. L. Powell  
F. B. Pulley  
N. S. Saraceno  
J. D. Shannon  
B. B. White, Jr.

**1952-A** 40%  
**F. McClintock, Agent**  
Number in class: 247

R. K. Adams  
J. H. Allen  
E. M. Anderson, Jr.  
F. A. Baer, II  
W. F. Barron, Jr.  
R. E. L. Batts  
A. R. Boden, Jr.  
P. L. Borom  
J. L. Bowles  
F. H. Callahan, Jr.  
R. Q. Calvelli  
W. M. Canby  
R. O. Carden  
C. B. Castner, Jr.  
D. H. Clarke  
D. E. Constine  
G. H. Cook  
J. B. Cooper  
E. C. Darling  
C. O. Dean, Jr.  
R. A. Denny, Jr.  
H. W. Dietrich, Jr.  
P. M. Dowding  
H. G. Edmonds, Jr.  
J. J. Eisler  
R. F. Erwin  
J. Eubanks  
J. B. Ficklen  
B. G. Fuqua  
E. E. Gardiner  
T. G. Gardner  
J. E. Gillespie  
P. R. Giordani  
W. E. Gladstone  
J. T. Gray  
R. S. Griffith, Jr.  
H. J. Grim  
E. A. Hansbarger, Jr.  
J. S. Hansel, Jr.  
T. N. Harris  
H. M. Hicks, Jr.  
H. N. Hill, Jr.  
J. H. Holler  
W. L. Horner, Jr.  
A. S. Horowitz  
O. W. Howe, Jr.  
H. H. Huber  
C. G. Hutzler  
J. F. Ingalls  
H. W. Jones, Jr.  
T. W. Joynes, Jr.  
D. P. Kelley, Jr.  
D. A. Kelsey  
G. C. Kemble, Jr.  
J. J. Kindred  
B. H. Leyburn, Jr.  
L. F. Lummus  
F. T. McClintock  
W. D. McGrew, Jr.  
J. T. Mackey  
P. C. Manning, Jr.  
R. A. Maslansky  
W. R. Mauck  
J. Mendelsohn, III  
T. S. Miller  
J. B. Mohr  
J. J. Mullins, Jr.  
J. P. Nelson, Jr.  
R. Owen, Jr.  
C. T. Patch  
R. J. Perry  
L. R. Putnam  
W. R. Randall  
F. Reams, Jr.  
K. Rigg  
P. Robbins  
J. K. Rockwell  
W. H. Rowe  
E. F. Schaeffer, Jr.  
G. W. Seger

T. R. Shepherd  
D. L. Shuck  
E. B. Sickie, Jr.  
G. N. Stieff, Jr.  
R. W. Storey  
E. Streuli, Jr.  
W. A. Swarts, Jr.  
D. W. Taylor  
R. E. Thompson  
T. W. Trammell  
C. B. Waites  
J. J. Walsh  
T. R. Warfield  
P. D. Weill  
C. M. Williams  
H. I. Willett, Jr.  
D. K. Williams  
H. W. Williamson  
W. E. Woodroof

**1952-L** 48%  
**F. Nelson Light, Agent**  
Number in class: 44  
G. H. Coulson  
F. S. Elliott

A. W. Daub  
T. D. Davis, Jr.  
C. T. Dawkins  
J. W. Dodd, Jr.  
J. A. Drabek  
R. W. Dudley  
R. F. Duguay  
M. A. Evans, Jr.  
T. Flannery  
W. H. Foster, Jr.  
H. A. Fozzard  
C. C. Fritsche  
O. B. Fuqua, Jr.  
J. M. Gabler  
S. H. Galperin  
J. C. Galt  
H. J. Glasscock  
H. S. Glickstein  
H. W. Grady, Jr.  
J. I. Grossman  
W. C. Guthrie  
H. E. Hamm  
J. D. Heard  
E. A. Hiestand, Jr.  
J. L. Hinkle  
M. L. Holekamp

**1953-L** 36%  
**Willis A. Woods, Agent**  
Number in class: 25  
R. L. Banse  
C. H. Bloemker  
R. L. Conrad, Jr.  
R. S. Goldsmith  
H. W. Lutz  
R. M. J. Ruscick  
E. A. Skinner  
E. Widener, Jr.  
W. A. Woods

**1954-A** 27%  
**H. G. Leggett, Jr., Agent**  
Number in class: 237  
J. B. Andrews, II  
T. E. Aschenbrener  
C. Barcellona  
E. S. Bates, Jr.  
J. M. Blume  
J. D. Bonebrake  
P. K. Brock  
R. R. Burchenal  
R. A. Busch

W. E. Smith  
S. H. Snow  
J. B. Sowell, Jr.  
J. M. Spence, III  
B. S. Steiner, Jr.  
C. D. Swanson  
J. R. Trimm  
H. A. Turner, Jr.  
K. I. VanCott, Jr.  
D. M. Van Ripper  
W. T. Webber, Jr.  
G. B. Werthan  
W. C. Williams  
G. S. Wilson, III  
G. M. Young  
\*Deceased

**1954-L** 68%  
**Gil Bocetti, Agent**  
Number in class: 22

S. Beer  
G. Bocetti, Jr.  
R. M. Davenport  
C. R. Hill, Jr.  
R. R. Kane, III  
J. P. Kilgore  
D. R. Klenk  
D. S. LaTourette  
L. C. Markel, Jr.  
A. Y. Milberg  
A. A. Modena  
L. C. Musgrove  
E. Richards, III  
J. P. Toles  
K. L. White

**1955-A** 29%  
**Arthur Barrett, Jr., Agent**  
Number in class: 226

K. L. Abernathy  
T. W. Alexander  
I. T. Baker  
W. S. Barnitz  
A. E. W. Barrett, Jr.  
D. M. Berlinghoff  
W. A. Bowes, Jr.  
F. F. Brace, Jr.  
D. M. Clinger  
S. B. Clinton  
R. A. Cobban  
H. K. Cochran  
R. M. Cullers  
W. A. Dalton  
F. R. Daugeette, Jr.  
W. W. Davis, Jr.  
R. E. Dinkel  
J. W. Englishman  
R. N. Fishburn  
H. M. Ford, Jr.  
W. H. Forrest, Jr.  
F. G. Gibson, Jr.  
L. D. Hamric  
R. P. Harrison  
G. T. W. Hendrix, Jr.  
J. W. Howard  
J. T. Huddle  
J. E. Hughes  
R. Kops  
J. S. Laurent  
L. Levitan  
A. L. Lipsett  
R. G. Littlejohn  
J. H. Marion, III  
M. P. Meadors, Jr.  
W. S. Merrick, Jr.  
D. D. Monroe, Jr.  
W. E. Moore, Jr.  
F. R. Muller  
C. H. Nowlin  
L. C. Palmer  
C. M. Patrick, Jr.  
C. F. Patterson, Jr.  
E. S. Quarngesser  
B. A. Redmond  
J. A. Reeder  
J. C. Repass  
D. E. Ritchie, Jr.  
W. R. Ritter, Jr.  
J. H. Rodman  
E. B. Sieminski, Jr.  
L. H. Simkins, Jr.  
E. N. Simons, III  
R. D. Smith, Jr.  
W. W. Spurgeon, Jr.  
J. W. Stackhouse  
P. M. Stockett, Jr.  
R. J. Stutzmann  
D. B. Thomas  
W. M. Turner, Jr.  
J. A. Voelck  
J. M. Walbridge  
D. S. Weinberg  
P. H. Weinstein  
D. A. Wouters

## CLASSES REACHING OR EXCEEDING 100% OF DOLLAR QUOTA

Class	Agent	Class	Agent
1915-A	M. P. Coe	1944-A&L	D. H. Putnam, Jr.
1915-L	W. C. Hall	1946-A&L	J. H. Cheatham, Jr.
1917-A	F. J. Gilliam	1948-A	J. F. Booker
1920-L	F. D. Townsend	1949-A	H. T. Minister, Jr.
1921-A	H. G. Funkhouser	1950-A	W. P. Walther
1921-L	F. C. Parks	1951-A	S. B. Hollis
1922-A	D. A. Reynolds	1952-L	F. N. Light
1926-A	T. T. Moore	1954-L	G. Bocetti, Jr.
1929-A	R. B. Lee	1955-A	A. E. W. Barrett, Jr.
1930-A	J. C. Broadus	1957-A	G. M. Lupton
1931-L	H. Gooch, Jr.	1958-A	D. A. Flora
1940-A	J. W. Watson	1959-A	C. D. Hurt, Jr.
1940-L	W. R. Stoops	1963-A	P. M. Weimer
1941-A	M. D. Barker, Jr.	1964-A	F. W. Burke
		1964-L	E. A. Ames, III

R. W. Haman  
C. T. Hunt, Jr.  
J. D. Jones  
R. K. Kelly  
F. N. Light  
J. A. McCrary  
T. R. McNamara  
J. P. Morefield  
R. B. Murdock  
A. D. Owens  
H. J. Powell  
J. C. Reed, Jr.  
R. D. Richards  
B. M. Richardson  
J. W. H. Stewart  
J. C. Turk  
S. M. Turk  
J. B. Wall, Jr.  
R. F. Ward  
J. B. Yanity, Jr.

**1953-A** 37%  
**F. A. McCormick, Agent**  
Number in class: 246

C. R. Adams, Jr.  
D. W. Bair  
L. Barrington  
E. B. Bartusch  
J. B. Bell  
H. H. Bond  
J. I. Bowman, Jr.  
W. E. Brock, III  
R. F. Broudy  
W. F. Brown  
S. Bucholtz, Jr.  
G. C. Castle  
A. R. Chappelka  
J. A. Chouinard, Jr.  
W. H. Coleman  
R. C. Coles  
R. A. Craig, Jr.  
T. K. Creson, Jr.

H. J. Hooss  
R. S. Hudson  
S. B. Hulsey  
J. W. Jackson  
T. L. Janney  
J. B. Kinkead  
P. J. Kurapka, Jr.  
M. H. Laupheimer  
J. R. Lawson, Jr.  
H. C. McClerkin  
J. W. McClintock, III  
F. A. McCormick  
R. J. Maccubbin  
C. S. May  
G. F. Maynard, III  
W. C. Mieher, Jr.  
J. N. Moore  
J. K. Nelson  
J. R. O'Connell, Jr.  
T. B. Perkins  
A. M. Pitard  
L. A. Putney  
L. B. Ranson, Jr.  
G. Riesner  
L. W. Roberts, Jr.  
W. M. A. Romans, Jr.  
N. K. Salky  
J. W. Scher  
J. J. Schiltuis, Jr.  
E. B. Schulist  
J. S. Shumacher  
I. M. Sheffield, III  
C. T. Smith, Jr.  
P. K. Smith, Jr.  
E. W. Spencer  
D. C. Stickley, Jr.  
R. H. Thomas  
J. D. Towner, III  
W. V. Trollinger  
J. B. Wheeler  
D. T. Whitman  
J. A. Williamson, II  
J. E. Wise

W. T. Clem\*  
C. Collins  
R. L. Cocks  
J. C. Conner  
J. R. Cross  
D. D. Dickenson, Jr.  
N. L. Dobyns  
D. E. Drum  
T. L. Fieldson  
G. Fisher, III  
C. F. Gambill  
R. O. Glasier  
G. H. Greer  
R. B. Grenard, Jr.  
R. T. Harbison  
R. S. Harp, III  
J. C. Hitz  
F. T. Hundley, III  
W. B. Inabnet  
F. Jackson  
S. H. Johnsson  
T. J. Kenny  
B. R. King  
S. O. Laughlin, III  
H. G. Leggett, Jr.  
J. F. Lowe, Jr.  
W. S. Luckett  
J. E. McDonald  
W. D. McHenry  
R. Matthews, Jr.  
G. H. Mitchell  
S. L. Moss  
E. B. Myrtle  
R. S. Parks, Jr.  
O. P. Pollard  
H. J. Quinn, Jr.  
L. T. Raymond, Jr.  
W. F. Reid  
W. H. Rider  
H. V. Sanden  
H. C. Sherman  
J. A. Sites  
R. P. Smith, Jr.

**1955-L** 21%  
**John M. Faison, Agent**  
 Number in class: 19  
 J. M. Faison  
 R. W. Hudgins  
 W. B. Poff  
 R. J. Sheffler

**1956-A** 27%  
**Robert G. Callaway, Agt.**  
 Number in class: 258

A. M. Applefeld  
 S. W. Atkinson  
 C. T. Bailey  
 C. R. Beall, Jr.  
 J. B. Becker, Jr.  
 B. Berman  
 S. H. Berry  
 V. R. Bond  
 P. H. Brasfield, Jr.  
 B. Bussen  
 R. G. Callaway  
 R. P. Chisholm, Jr.  
 C. P. Cristall  
 M. B. Davis, Jr.  
 C. E. Dobbs  
 G. F. Dukes, Jr.  
 R. W. Fast  
 H. H. Fisher  
 W. Fitzgerald, III  
 D. D. Flanders  
 B. M. Frederick  
 D. E. Fryburger  
 C. S. Gay  
 A. F. Gerike

G. I. Smith, Jr.  
 R. E. Stroud  
 S. A. Syme, Jr.  
 S. L. Thomas  
 D. B. Thompson  
 D. C. W. Ward, III  
 C. C. Watson  
 G. C. Werth  
 H. S. White, Jr.

**1956-L** 42%  
**G. J. Tzangas, Agent**  
 Number in class: 12  
 W. Draper  
 M. T. Herndon  
 T. J. Turner  
 T. W. Turner  
 G. J. Tzangas

**1957-A** 37%  
**George M. Lupton, Agent**  
 Number in class: 227

W. H. Abeloff  
 J. R. Alford  
 G. M. Allen, Jr.  
 J. F. Arnold  
 R. H. Bayard  
 R. C. Belden  
 S. Bendheim, III  
 J. H. Bernstein  
 J. T. Boone, Jr.  
 J. M. Boswell  
 W. A. Boyle  
 R. A. Cairns  
 L. B. Clark

R. H. Large  
 R. Laskey  
 C. P. Leininger, III  
 W. J. Lemon  
 G. M. Lupton, Jr.  
 J. E. McDonald, Jr.  
 A. J. Magoline, Jr.  
 A. J. Mason  
 L. A. Mintz  
 H. C. Morgan, Jr.  
 F. S. Morgan  
 H. W. Morrell  
 H. M. Plaisted, III  
 A. B. Platt  
 C. B. Richardson  
 J. Rosebrook  
 W. J. Russell, Jr.  
 B. J. Schaaf  
 M. Schafer

C. L. Sherman  
 W. O. Shropshire  
 J. W. Sinwell  
 J. M. Smith  
 D. C. Spann  
 P. R. Speckman, Jr.  
 J. R. S'ockton, Jr.  
 B. M. Storick  
 H. A. Tarrant, Jr.  
 C. R. Thompson  
 S. J. Thompson, Jr.  
 R. C. Tolle  
 H. T. Tully, Jr.  
 R. B. Warren  
 R. C. Whiteford  
 W. K. Wilemon, Jr.

H. R. DeMott, Jr.  
 S. C. Dudley  
 G. R. Fahrenthold  
 R. C. Fonda, Jr.  
 W. M. France  
 T. Friedman  
 A. R. Gitter  
 B. C. Gooch  
 W. R. Goodman, Jr.  
 J. A. Groobey  
 J. M. Ham  
 E. B. Hempstead  
 F. M. Hoopes, Jr.  
 F. P. Hotchkiss  
 C. C. Hutchinson, III  
 H. E. Jacobs  
 A. O. Jenkins, II  
 D. V. Johnson, Jr.  
 A. B. Juhring  
 T. F. King, Jr.  
 W. M. Kullman, Jr.  
 R. H. LaRue  
 A. J. Lester, III  
 E. J. Lewis  
 J. E. Lipscomb  
 R. Lurate  
 G. S. Lyons  
 G. D. McPherson  
 A. W. McThenia  
 E. M. Masinter  
 A. J. Mead  
 C. P. Midgley  
 C. H. Miller, Jr.  
 D. A. Miller  
 W. C. Miller  
 C. E. Mochwart

W. O. Roberts  
 N. C. Roettger

**1959-A** 37%  
**Charles D. Hurt, Jr., Agt.**  
 Number in class: 269

W. R. Acquavella  
 S. H. Adams, Jr.  
 C. D. Ausley  
 J. M. Bailey, Jr.  
 D. M. Baker  
 A. G. Barber  
 P. B. Barker  
 F. J. Barnes, III  
 J. D. Bassett, III  
 R. D. Bohan  
 H. H. Bohlman  
 E. D. Briscoe, Jr.  
 T. H. Broadus, Jr.  
 C. D. Broll  
 T. B. Bryant, III  
 R. C. Butler, III  
 R. P. Carter, Jr.  
 C. W. Cole  
 J. L. Craycroft  
 R. F. Cummins  
 C. M. Early  
 J. H. Esperian  
 R. M. Evans  
 T. P. Foltz, Jr.  
 A. J. Frank  
 J. P. Freeman  
 E. N. S. Girard, II  
 D. G. Glendy  
 J. C. Goar



*Alumni fathers and their freshmen sons included this group in September. Front row, l-r, WILLIAM O. THOMAS, '31; GEORGE E. GOODWIN, JR., '39; JULIUS G. BERRY, '29; and JAMES A. PHILPOTT, 45. Back row, l-r, RICHARD M. THOMAS; CLARK GOODWIN; ROB AVENT; ROBERT AVENT, '32; WILLIAM S. WALKER, IV; JAMES A. PHILPOTT, JR.; KIRK WOODWARD; and ERNEST WOODWARD, II, '40.*

E. G. Givhan, II  
 J. Grabau  
 W. T. M. Grigg  
 E. L. Grove  
 R. L. Gutberlet  
 W. A. Henley  
 T. L. Hill, Jr.  
 J. Holder  
 W. H. Houston, III  
 P. J. Jacobs  
 L. E. Johnson  
 R. E. Johnson  
 R. M. Johnston  
 A. O. Jones, Jr.  
 R. B. Jones  
 S. J. Kaplan  
 T. O. Lawson  
 J. W. Lewis  
 E. D. McCarthy  
 A. M. McClain  
 J. R. McHenry  
 C. A. MacIntosh  
 G. R. McSpadden, Jr.  
 S. R. Maslansky  
 G. F. Milligan  
 E. E. Montgomery  
 J. M. Moreland  
 T. B. Neblett  
 W. C. Norman, Jr.  
 P. Q. Nyce, Jr.  
 J. K. Oast  
 J. R. O'Connell  
 F. S. Pittman, III  
 A. W. Roberts  
 R. A. Rosenberg  
 T. D. Sale, Jr.  
 R. A. Skolnik

J. R. Collins, Jr.  
 O. C. Conger, Jr.  
 R. Crutchfield  
 H. G. Cummings, Jr.  
 R. E. J. Curran  
 D. Curtis, Jr.  
 C. F. Davis, Jr.  
 J. H. Davis  
 L. A. Dobyns, Jr.  
 C. M. Drum  
 D. H. Dunton  
 S. M. Ehdudn  
 S. M. Erdreich, Jr.  
 J. T. Evans, Jr.  
 D. V. Farriss  
 J. G. Firebaugh  
 G. E. Forkin  
 J. J. Fox, Jr.  
 G. H. Fralin, Jr.  
 J. W. Frazier  
 J. M. Garner  
 J. D. Garson  
 G. S. Gee, Jr.  
 L. E. Goodman  
 F. M. Guenther  
 D. F. Guy  
 T. Haven  
 T. Hill, Jr.  
 B. N. Hoover  
 J. B. Howard  
 H. J. Hummers  
 C. B. Humpton, Jr.  
 M. P. Iler  
 E. Joffe  
 K. C. Jones  
 E. Keith  
 J. D. Kline

**1957-L** 28%  
**Neel P. Copen, Agent**  
 Number in class: 25  
 T. C. Broyles  
 N. P. Copen  
 G. W. Eason  
 D. K. Frith  
 J. S. Moremen  
 J. F. Shepherd  
 H. Williams

**1958-A** 31%  
**Dominick A. Flora, Agent**  
 Number in class: 284  
 A. L. Allen  
 W. B. Barnett  
 K. R. Barney, Jr.  
 I. C. Beatty, IV  
 S. Berg  
 I. R. Berman  
 J. B. Boyle, Jr.  
 T. E. Bradford, Jr.  
 T. B. Branch, III  
 H. Brunet  
 M. P. Caldwell, Jr.  
 I. N. Caplan  
 M. M. Caskie, III  
 C. J. Cella  
 K. W. Chandler  
 W. P. Childs  
 J. S. Coleman  
 W. R. Corbin  
 C. P. Corn  
 J. H. Croker, Jr.  
 R. A. Davis  
 R. DeGraaf

S. E. Monroe, II  
 R. A. Moore  
 J. P. Moyer  
 L. Mullins  
 D. G. Noble  
 W. Nuessle  
 T. P. O'Brien, Jr.  
 M. B. Ogden  
 F. Payne, II  
 N. R. Proulx  
 D. J. Ralph  
 F. J. Ramsey  
 J. W. Reid  
 W. J. Rice  
 T. G. Rich, Jr.  
 R. L. Stafford  
 I. Samelson, Jr.  
 M. A. Sanderson  
 M. Smulson  
 G. Sussman  
 S. B. Tannahill  
 G. S. Thompson  
 K. H. Thygesen  
 R. M. Tilley, Jr.  
 W. G. Watring  
 H. C. Whitaker  
 C. M. Wilder  
 W. I. Winchester  
 W. B. Wisdom, Jr.  
 K. Wood  
 W. K. Young

**1958-L** 18%  
**Norman C. Roettger, Agt.**  
 Number in class: 17  
 R. D. Haynes

A. Gottsegen  
 T. R. Gowenlock  
 A. S. Grove, Jr.  
 D. L. Guy  
 R. B. Gwathmey  
 E. F. Hassell, Jr.  
 O. H. Harper  
 E. B. Harris, Jr.  
 W. S. Harrison  
 H. H. Hecht, Jr.  
 J. N. Hirsch  
 R. Hough  
 A. C. Hubbard, Jr.  
 B. R. Hudnall, II  
 W. K. Hughes  
 C. D. Hurt, Jr.  
 P. A. Insley, Jr.  
 R. G. Jacob  
 D. K. Joffron  
 T. G. Johnson  
 R. R. Kane  
 E. J. Kemp, Jr.  
 D. W. Kling  
 J. G. Kosdel, Jr.  
 J. C. Kotz  
 T. W. Kroetz  
 T. L. Larimore  
 L. H. LaRue  
 W. P. Laughlin  
 C. M. Lea  
 R. C. Lemon  
 E. D. Levy, Jr.  
 R. B. Levy  
 J. S. Lewis  
 G. N. Lockie  
 S. M. McCarthy  
 T. R. McKeldin, Jr.



F. M. Mantz  
J. S. Marks, III  
W. Matthews  
P. G. Middleton, Jr.  
R. C. Moeller  
H. D. Morine  
F. H. Newton  
M. A. Norell  
A. Osher  
P. E. Palmer  
H. G. Pannell  
J. E. Pickett  
W. H. Pixton  
M. L. Pizitz  
R. A. Powell  
E. M. Reeves  
R. Robrecht  
E. Sapinsley  
J. L. H. Schenkel  
R. E. Shepherd, Jr.  
L. M. Smail  
D. I. Smink, Jr.  
H. H. Smith  
L. V. Smith  
J. R. Sowell  
H. B. Stewart, II  
F. B. VanNuys  
M. M. Wadsworth  
R. P. White, Jr.  
C. B. Whitfield  
J. H. Williams  
J. W. Worsham

**1959-L 19%**  
**Thomas D. Frith, Jr. Agt.**  
Number in class: 21

C. D. Carter  
W. A. Hodges  
O. A. Neff  
J. F. Richards

**1960-A 29%**  
**W. H. Gowen, Jr., Agent**  
Number in class: 285

R. J. Aberson  
R. J. Ahola  
M. D. Applefeld  
D. E. Barnard  
F. H. Belden, Jr.  
F. F. Benton, Jr.  
A. Blank, II  
H. L. Braddock  
J. M. Bradford  
J. H. Brown  
C. G. Buffum, III  
M. B. Burton  
C. S. Butts, III  
A. T. Chalk, II  
C. S. Chamberlin  
J. W. Clark, Jr.  
R. E. Collett  
S. Cotrell  
J. K. Daughtrey, Jr.  
R. R. Davidson  
E. D. Deters  
R. L. Elder  
D. S. Ernest  
L. E. Gaut, Jr.  
T. W. Gilliam, Jr.  
F. Glaser  
H. B. Gotten, Jr.  
W. H. Gowen, Jr.  
J. I. Greene  
W. P. Greene, Jr.  
C. Grinnell  
J. Groner  
D. Hart  
J. J. Haun  
R. P. Hawkins  
F. J. Herrmann  
C. W. Hickam  
J. R. Hickman  
J. B. Hoke, Jr.  
L. Horst, Jr.  
H. B. Howcott, Jr.  
C. S. Kaufmann  
S. K. Kent, Jr.  
W. E. Knickerbocker, Jr.  
M. Lassman  
D. B. Leonard  
E. P. Litton  
W. G. Loeffler  
W. G. McKenzie  
H. Marks  
R. E. Miller  
C. T. Morse  
T. F. Motley  
W. Newton  
M. I. Patrick  
P. R. Plawin  
J. R. Pleasant, Jr.  
J. D. Reed, III  
P. B. Robertson  
W. F. Robertson, III  
H. C. Robison, Jr.  
W. B. Sawers, Jr.

W. W. Schaeffer  
R. F. Sharp  
G. Shields  
M. F. Silverman  
R. H. Spratt  
C. W. Springer  
J. Stull  
J. F. Surface, Jr.  
R. N. Tager  
C. H. Todd  
J. T. Touchton  
G. E. Villerot, Jr.  
D. K. Weaver  
J. W. Weingart  
R. K. White, Jr.  
W. Williams  
H. C. Wolf, Jr.  
R. S. Wolf  
E. Woodson, Jr.  
R. Wooldredge

**1960-L 19%**  
**George E. Anthou, Agent**  
Number in class: 22....

G. E. Anthou  
S. L. Bare, III  
P. Bargamin, III  
N. P. Lavelle

**1961-A 26%**  
**Robert Kent Frazier, Agt.**  
Number in class: 288

J. H. Allen, Jr.  
E. A. Ames, III  
C. L. Anderson  
R. R. Archer  
K. S. Beall  
G. Y. Birdsong  
M. Brownlee, Jr.  
W. T. Buice, III  
C. E. Bush  
D. D. Carothers  
D. R. Chamberlain  
P. W. Conaway  
D. F. Cook  
S. A. Cook  
W. J. Crater, Jr.  
D. L. Croasdaile  
S. Danzansky  
W. W. Davis  
C. G. de Coligny, Jr.  
S. P. Degenhardt  
R. S. Diehl  
E. M. Duncan  
D. Eakin  
W. J. Fielder, Jr.  
H. J. Fischel  
R. K. Frazier  
R. Funkhouser  
G. E. Gans  
E. J. Gay, III  
P. L. Gordon  
J. H. Hamersley  
W. H. Heald  
J. B. Hoke, Jr.  
W. Hollingshead  
J. L. Hughes  
W. R. Johnston  
L. Kingsbury  
K. Kleeman  
W. E. Kock, Jr.  
R. L. Kuersteiner  
E. B. Ladd  
R. R. Lovelace  
W. E. McCardell, Jr.  
W. M. Mason, Jr.  
C. Mauzy, Jr.  
E. F. Myers, Jr.  
N. Olds  
R. K. Park, II  
D. H. Partington  
W. S. Proctor  
M. E. Purnell, Jr.  
W. L. Quillen  
R. G. Rappel  
R. W. Rehmet  
W. D. Rhinesmith  
R. D. Ruhle, Jr.  
J. F. Sanders  
P. G. Schmidt  
R. S. Schulist  
M. F. Schwartz, Jr.  
J. W. Shugart, III  
N. P. B. Simpson  
C. H. Smith  
R. M. Smith, Jr.  
F. Spiegel  
B. A. Street  
S. C. Strite, Jr.  
H. M. Strauss  
E. D. Vaughan, Jr.  
C. S. Wassum  
J. D. White, III  
J. Wilbourne  
W. F. Willes  
H. W. Zimmerman

**1961-L 35%**  
**M. K. Smeltzer, Agent**  
Number in class: 26

R. J. Berghel  
P. H. Coffey, Jr.  
B. Cox, Jr.  
W. F. Ford  
W. C. Foulke  
N. H. Rodriguez  
M. K. Smeltzer  
E. J. Sulzberger, Jr.  
W. R. Welsh

**1962-A 32%**  
**R. R. Goodwin, II, Agent**  
Number in class: 291

P. A. Agelasto, III  
J. C. Ambler, Jr.  
W. R. Anderson, Jr.  
J. N. Applebaum  
M. B. Arthur  
F. C. Barger  
J. R. Blakeslee  
E. A. Brown  
W. Brown, Jr.  
A. B. Calvin  
D. F. Chitwood, Jr.  
A. M. Corwin  
R. A. Council  
T. Craven  
G. Cruger  
H. A. Curran  
J. M. Dattel  
H. F. Day, Jr.  
F. A. D'Lauro, Jr.  
R. S. Denges  
R. Dunlap  
G. T. D. Ecker  
R. Elias, Jr.  
T. E. Fohs  
H. A. Foltz  
S. A. Galef  
R. R. Goodwin, II  
T. W. Goodwin  
T. A. Grant, III  
G. C. Hall, III  
R. O. Harvey  
H. C. Hawthorne, Jr.  
J. C. Hickey, Jr.  
H. Hipp  
J. K. Hitch  
G. E. Honts  
G. Hulbert  
J. H. Hyatt  
R. W. Ide, III  
T. F. Jackson, III  
R. H. Johnson, Jr.  
L. L. Jones, III  
A. Kantor  
D. C. Knight  
E. F. Ladd, III  
D. I. Levy  
G. S. Logan  
J. W. McClung  
D. H. McClure  
D. McNeese  
P. F. Macon  
J. A. Martin  
A. Masinter  
H. S. Mersereau, Jr.  
B. Miller  
E. W. Mills  
M. W. Myers  
F. R. Nelson  
T. L. Oldham  
W. R. Ostergren  
W. B. Outman, II  
L. H. Peard, III  
L. S. Pinsof  
J. W. Poyner  
H. F. Preston  
R. A. Pritchard  
B. A. Ratcliff  
H. Rifas  
W. L. Roberts, Jr.  
J. W. Rockefeller  
S. W. Rutledge  
J. S. Sagner  
M. Sellers  
P. D. Sharp, Jr.  
O. B. Sherwood  
T. Somerville  
M. Spalding  
J. D. Sparks, Jr.  
E. D. Speer  
W. T. Stanley  
S. Suttle  
V. L. Tarrance  
D. K. Tharp  
J. R. Trible, II  
E. M. Tucker  
C. D. Tyrrell, Jr.  
C. D. Valentiner  
G. H. Van Sciver

J. W. Vardaman, Jr.  
W. L. Walker, Jr.  
A. H. Wellborn  
M. Whitehead, Jr.  
R. E. Williams  
R. C. Wood

**1961-L 26%**  
**R. R. Robrecht, Jr. Agent**  
Number in class: 27

R. B. Armstrong  
T. L. Feazell  
O. H. Gay, Jr.  
R. L. Lang  
W. R. Moore, Jr.  
J. P. Petzold  
R. Radis  
R. R. Robrecht, Jr.

**1963-A 32%**  
**Peter M. Weimer, Agent**  
Number in class: 315

T. G. Andrew, Jr.  
R. M. Auburn  
R. M. Avent  
A. J. Babcock  
P. P. Barber  
H. M. Bing  
W. P. Boardman  
T. E. Bower  
D. F. Boyles  
J. H. Brandenburg  
A. C. Bray, Jr.  
L. Butler, Jr.  
D. S. Campbell  
G. Campbell, Jr.  
K. A. Carr  
H. B. Carter, Jr.  
R. M. Christian  
C. L. Cook  
J. A. Cooke  
J. P. Cover  
G. T. Coward  
K. F. Crumley  
R. P. DeVan, III  
J. W. Donohue  
M. T. Douglass  
W. M. Durrett  
T. D. Edwards  
F. O. Evans  
R. W. Fauber  
E. P. Garretson  
J. N. Gillett  
C. A. Grubb  
J. N. Gulick, Jr.  
C. C. Hart  
G. W. Harvey, Jr.  
J. M. Henderson  
H. K. Henry, Jr.  
R. G. Holladay, Jr.  
R. G. Holland  
J. P. Howson  
W. B. Hughes, Jr.  
J. W. Ivey  
R. E. Jackson, Jr.  
H. G. Jahncke, Jr.  
T. M. Keesee  
W. E. Klaas, Jr.  
H. H. Knight  
K. Kowalski  
C. S. Lane  
E. A. Leonard  
P. McBride  
T. P. McDavid  
W. B. Mackenney, III  
R. H. Manson  
J. P. March  
J. T. Mills  
G. E. Missback  
N. Monsarrat  
D. C. Montgomery  
T. T. Moore, Jr.  
J. A. Mullin, III  
G. A. Nea, Jr.  
L. G. Noe, Jr.  
W. A. Northcutt, III  
J. L. Peters  
L. G. Price  
G. R. Rembert  
J. F. Refo, II  
C. Renshaw  
T. P. Rideout  
R. H. Roberson  
L. A. Rosenstock  
C. A. Schulz  
P. Scoville, Jr.  
R. B. Shields  
A. A. Smith, Jr.  
D. Spencer  
W. H. Spencer-Strong  
C. H. Stevenson  
J. L. Stott, Jr.  
S. H. Stull  
M. D. Sussman  
D. C. Swann

S. Tankard, III  
G. O. Thornhill, Jr.  
J. Thurmond  
J. E. Tipton  
H. H. Trout  
J. R. Uhlig, II  
H. M. Walker  
P. M. Weimer  
E. B. Wells  
R. L. Wheelock, III  
J. G. S. Wiggins  
M. Wilson  
S. W. Wise  
J. K. Wolosoff  
W. H. Wyly  
R. A. Young, III

**1963-L 16%**  
**Jay W. Johnson, Agent**  
Number in class: 31

P. H. Boswell  
P. Dauk  
J. L. Howe, III  
J. W. Johnson  
G. L. Kesten  
R. L. Rose

**1964-A 17%**  
**F. William Burke, Agent**  
Number in class: 309

P. D. Blakeslee  
A. Broadus  
F. W. Burke  
N. J. Cohen  
S. J. Colvin  
C. T. Conyers, Jr.  
R. A. Coplan  
E. S. Croft  
E. M. Dorsk  
P. R. Farnsworth, Jr.  
R. Farrar  
L. Foote  
J. N. Furniss  
B. R. Gamber  
N. M. Griffin  
R. W. Henley, Jr.  
E. H. Hollman  
M. H. Hulbert  
A. B. Hutzler, II  
C. D. Kimbell  
F. J. Krall  
K. P. Lane, Jr.  
P. H. Lemon  
E. D. Levering  
M. E. Levin  
T. C. Lewis  
J. M. McDaniel, III  
F. W. McKinnon  
W. Marmion  
J. C. Martin  
S. W. Maurras  
J. Michaelson  
J. H. Morrison  
P. Noonan  
W. B. Ogilvie, Jr.  
A. Thomas Owen  
D. Palmer  
H. L. Parlette, III  
A. G. Paterson, Jr.  
J. M. Powers  
C. Rawls  
J. P. Reis  
F. M. Ridolphi, Jr.  
J. M. Samet  
W. S. Solmsion  
P. S. Trager  
C. F. Urquhart, III  
W. L. Van Dyke, Sr.  
J. Wallenstein  
J. Winebrenner  
E. R. Wootton, Jr.  
F. W. Wright  
J. Yarbrough

**1964-L 33%**  
**Edward A. Ames, III Agt.**  
Number in class: 32

E. A. Ames, III  
D. L. Gibson  
J. P. Hyatt  
W. A. Jeffreys  
W. C. Keens  
B. W. Kerchner  
R. L. Lawrence  
R. V. Mattingly  
C. E. Reed, III  
C. B. Rowe  
S. J. Smith  
W. J. Smith

**1965**  
J. DeJarnette  
N. Doty

# Alumni Directors Name New Executive Committee

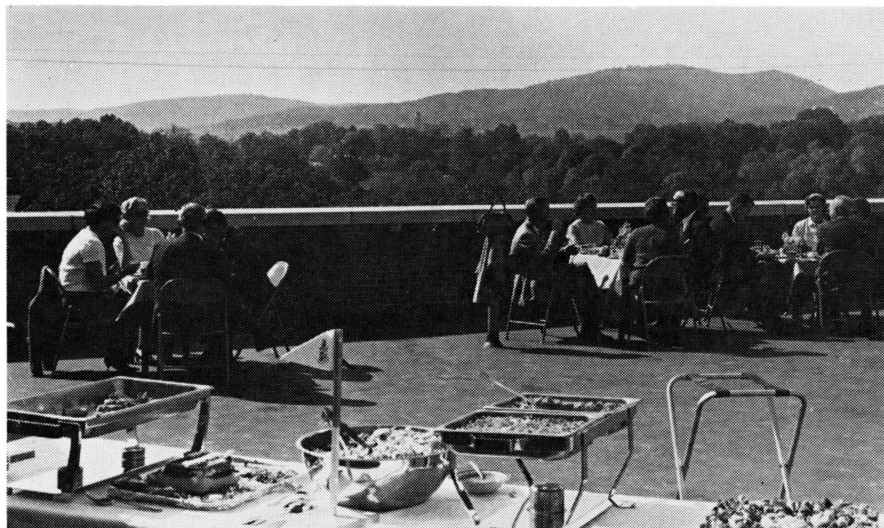

*The Alumni Board of Directors enjoyed a spectacular view along with their luncheon atop the new wing of Howe Hall, known to many alumni as the old Chemistry Building.*

THE BOARD OF DIRECTORS, Washington and Lee University Alumni, Inc., met Friday, October 15, and again on Saturday, October 16, just prior to the Homecoming football game. The Board received a report by President Cole on the state of the University which covered many facets of University operation and afforded the directors time for thorough discussion.

Dr. William Hinton, Chairman of the University's Self-Study Committee, also made a detailed report to the Board on the progress to date in the two-year project. A written copy of his report was supplied each member of the board for his further study.

Among important actions and discussions by the Board were two amendments to the by-laws, both of which were approved. These changes are as follows:

By-Law Article VI originally stated that "the annual meeting of the corporation shall be held on the day during finals week of each year, designated as Alumni Day..." To provide flexibility to set the date of the annual meeting of the cor-

poration so as to enable more representation of alumni, the Alumni Board of Directors made the following change:

Resolved that By-Law Article VI be changed to read: The annual meeting of said corporation shall be held each year at Lexington, Virginia, during Washington and Lee University Commencement, *unless by prior action of the Board of Directors another date has been fixed for such meeting.*

The Board then set the date for the next annual meeting as May 14, 1966, which will be during the Anniversary Class Reunion.

To provide for an Executive Committee to act in the interim between meetings of the Alumni Board of Directors the following additional paragraph was added to By-Law Article IX:

## ARTICLE IX

### Committees

"There shall be an Executive Committee consisting of three or

more Directors elected annually for a term of one year by a vote of the majority of the Directors in office. The Executive Committee shall be vested with the full authority of the Board between meetings of the Board and shall, at each meeting of the Board, make a full report of its interim actions. The Executive Committee shall meet at such times and places as it or the Board may prescribe, and at the call of the President or any two members of the Board."

The new Executive Committee is composed of President E. Marshall Nuckols, Vice-president Francis W. Plowman, Treasurer Robert A. Fulwiler, Jr., and Dr. James W. Priest. The Board of Directors, taking into consideration the formation of this Executive Committee, moved that the committee establish a plan to conduct a self-study of the alumni organization and of ways and means that it may be more effective. It further suggested that the committee make a report at the next meeting of the Alumni Board of Directors.



# Class Notes

1899

Randolph-Macon College, Ashland, Virginia, unveiled a portrait of JAMES MULLEN, a member of their Board of Trustees since 1930 and chairman of the Board from 1950-1964. The portrait by Richmond artist, David Silvette, is in the Mullen Board Room of the Peele Administration Building and was given by James Mullen, II, former president of Texaco Experiment, Inc., and now a director of that company.

1922

After forty years of association with Birmingham-Southern College NEWMAN M. YEILDING resigned from active service last August. He had been bursar, treasurer, and financial vice-president. The faculty and Board of Trustees of the College gave a farewell dinner in his honor.



T. M. WADE, JR., '23

1923

THOMAS MORRELL WADE, JR., has just retired as vice-president for research and development and as a corporation director of the Brown and Williamson Tobacco Corporation in Louisville, Kentucky, a position he has held since 1958. During Mr. Wade's tenure research and development activities have increased six-fold, and Brown and Williamson claims development of the first successful commercial menthol cigarette and the first modern filter using cellulose acetate. "The growth of research at the tobacco firm has been in line with the general emphasis on science throughout the industry in general," Mr. Wade said.

1924

University Trustee, JOHN NEWTON THOMAS, was a principal speaker at a historic meeting of the Orange Presbytery in Mebane, North Carolina, in October. The occasion was the celebration of the 200th anniversary of the first meeting of a Presbytery in North Carolina.

1929

ROBERT S. BACON joined First National Bank of Mobile, Alabama, in 1939 and is now executive vice president and a member of the bank's board of directors. He is a member of the Athelstan Club and director on the board of the Mobile Area Chamber of Commerce. Mr. Bacon is president of the Mobile chapter of Washington and Lee Alumni.

Admitted to the Virginia Bar in 1929, EARL A. FITZPATRICK has been in the active practice of law in Roanoke and is now serving as Commissioner of Accounts for the Law and Chancery, Hustings and Circuit Courts for the City of Roanoke. Earl was elected to represent the City of Roanoke in the House of Delegates in 1938 and served four terms, being elected to the Senate in 1948 where he served three terms. In July, 1965, he was appointed by Gov. A. S. Harrison to be a member of the State Highway Commission. Last year Earl served as president of the Roanoke Bar Association.

## Name Your Candidate

In compliance with Article 9 of the By-Laws of the Washington and Lee Alumni, Inc., we are listing below the names of the Nominating Committee for the coming year.

Under the By-Laws, any member of the Association may submit the names of alumni to fill vacancies on the Alumni Board of Directors and the alumni representative on the University Committee on Intercollegiate Athletics.

There are three vacancies to be filled on the Alumni Board of Directors and one vacancy for the alumni representative to the University Committee on Intercollegiate Athletics. These vacancies are to be filled at the May 1966 meeting of the Alumni Association. Members are urged to submit names of their candidates for these offices. The Nominating Committee will close its report on April 1, 1966. Present alumni directors whose terms expire this year are: E. Marshall Nuckols, Jr., '33, Sherwood W. Wise, '32, and James H. Clark, '31. The term of Norman L. Dobyns, '54, on the University Committee on Intercollegiate Athletics also expires this year.

The Nominating Committee as appointed by the President of Washington and Lee University Alumni, Inc., is as follows:

Mr. Samuel R. Ames, '42, Chairman  
Ames Assurance Agency, Inc.  
Sixth Floor Virginia National Bank Bldg.  
Norfolk, Virginia 23510

Dr. Stanley F. Hampton, '30  
340 Beaumont Medical Bldg.  
3720 Washington Boulevard  
St. Louis, Missouri 63108

Mr. Edwin J. Foltz, '40  
Campbell's Soups International  
Camden 1, New Jersey



EARL A. FITZPATRICK, '29



H. W. H. STAEHLING, JR., '36

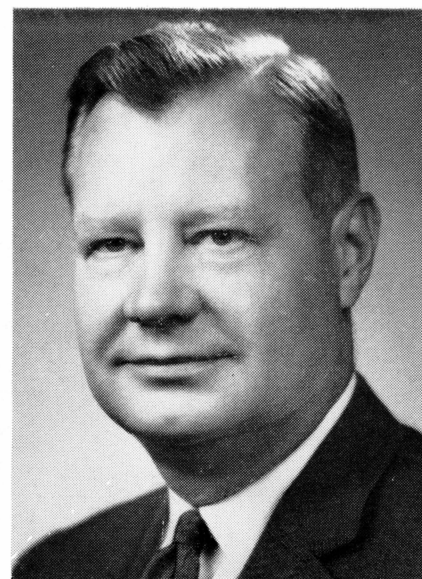

JOHN H. LAWRENCE, '42

## 1932

Announcement has been made of the nomination of DR. JACK J. STARK to serve on the Board of Trustees of the Camden-Clark Memorial Hospital in Parkersburg, West Virginia. Dr. Stark, whose offices are in Belpre, Ohio, has been practicing in the Parkersburg area since 1938. He is on the staff of both Camden-Clark and St. Joseph's hospitals and is a member of the Academy of Medicine of Parkersburg, of which he is a past president. A supporter of Boy Scout Work since he was a tenderfoot in 1923, Dr. Stark holds the second highest award in scouting and holds the Silver Beaver Award. He is a past president of the Belpre Chamber of Commerce and a former member of the board of directors of the YMCA.

## 1934

Since February, 1965, CHARLES R. IOVINO has been city manager of Norwich, Connecticut, a city of 42,000 population.

## 1936

Appointment of H. W. H. STAEHLING, JR., as manager-customer relations, Management Information Systems Division, was announced in September by Western Union. Mr. Staehling has been in the data processing field since 1936 when he joined IBM where he served in various fields. Mr. Staehling had had several papers published on subjects concerning computer systems. Since 1959 he has been with Univac Division of Sperry Rand Corporation. With Western Union Mr. Staehling will be responsible for promoting the sale of management information systems and for broadening the usage of computing and communications equipment and services.

## 1939

ROBERT LEE BOW is employed by the Chrysler Corporation as Sales Manager of a five-state district which includes Ohio. He is the son of the Honorable Frank T. Bow, Congressman from Ohio in the House of Representatives. Mr. Bow and his wife have six children and they make their home in Canton, Ohio.

## 1941

LATHAM L. THIGPEN, JR., has been promoted to the position of sales manager of the Baltimore district of the Hinde & Dauch Division of West Virginia Pulp and Paper Company. Mr. Thigpen joined H&D in 1949 as a member of the Richmond sales force, and in December of last year was made assistant district sales manager of the Richmond region. He and his family will now make their home in the Baltimore area.

## 1942

Standard Screw Company has announced the appointment of JOHN H. LAWRENCE as a new member of the financial staff. Mr. Lawrence will be responsible for the planning and administration of corporate taxes for all Standard Screw installations, handling accounting services, and assisting the other members of the financial staff. He has had long experience in the field of finance, since he was previously audit manager for Price Waterhouse & Company and also has been a partner of Pogson, Peloubet & Company, Certified Public Accountants. He is a member of the American Institute of Certified Public Accountants, the New York State Society of Public Accountants, the National Association of Accountants, and is enrolled by the U.S. Treasury Department to prac-

tice before the Internal Revenue Service.

RICHARD T. WRIGHT is the new president of the Home Builders Association of Northern Virginia. Mr. Wright is the owner and president of Wright Properties, Inc., a house building firm. He and his family live in Springfield, Virginia.

ROBERT J. T. MOONEY has been appointed as counsel to the Board of Adjustment of Plainfield, New Jersey. Mr. Mooney has served previously as chairman of this board. He is also counsel for the Regional High School Board of Education.

ROBERT F. CAMPBELL, editor of the editorial pages of the Winston-Salem *Journal* since 1959, is now executive director of Southern Education Reporting Service in Nashville, Tennessee. This service was set up as a source of objective information on developments following the Supreme Court's decision on school segregation. It is now, however, a program on education for the poor, with a bimonthly publication called *Southern Educational Report*. The organization is financed by the Ford Foundation. Mr. Campbell has had a distinguished career in newspaper work and is a member of the American Society of Newspaper Editors, the National Conference of Editorial Writers, and the North Carolina Commission on the Education of Exceptionally Talented Students.

## 1944

ROBERT H. MOORE, JR., is vice-president of the Aquarium of Niagara Falls, Incorporated. This is reported to be the world's first inland "Oceanarium" to use synthetic sea water for all marine exhibits. The parent company, Aquarium Systems, manufactures revolutionary automatic aquariums for maintaining marine life at inland locations. Mr. Moore, with Senator Earl W. Bridges looking on, recently in-



stalled Governor Nelson A. Rockefeller in the "Royal Order of the Dolphins."

## 1945

ROY D. WITTE, appointed branch manager of the Washington office of Dura Business Machines in 1964, has been named eastern regional manager of that organization. Prior to joining Dura Corporation, Mr. Witte was regional manager of the micro-data of Bell and Howell.

The senior minister of The Central Congregational Church in Chelmsford, Massachusetts, is the REVEREND WILLIAM L. PARSONS. He and Mrs. Parsons have two sons and two daughters.

ERWIN D. LATIMER, III, has moved from Atlanta to Chattanooga, Tennessee, where he is the owner and operator of three Shoney's Big Boy Drive-in Restaurants.

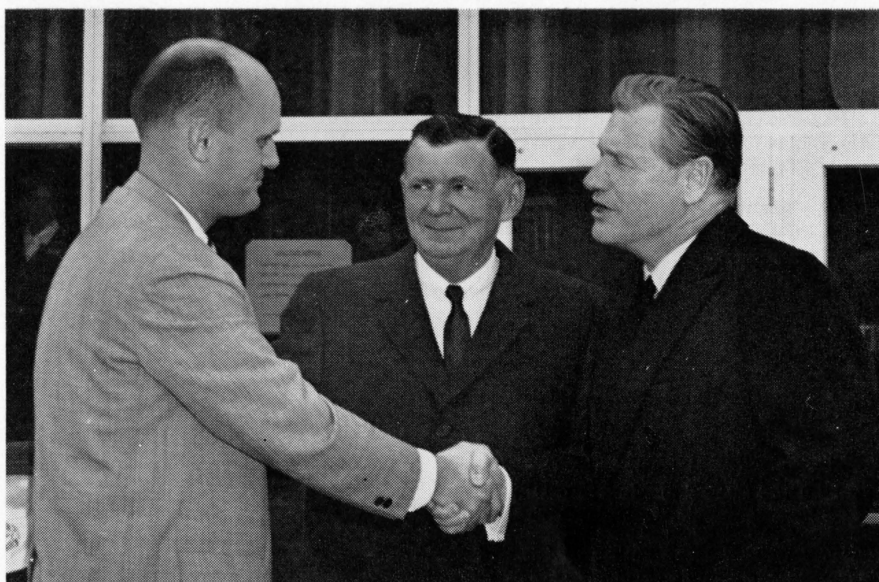

ROBERT H. MOORE, JR., '44 left, welcomes SEN. CARL BRIDGES and GOV. NELSON ROCKEFELLER to the Niagara Falls "Oceanarium."

## 1946

JOSEPH N. MOFFATT has joined Reynolds Metals Company as public relations manager, consumer packaging markets, and will serve in the information division at the company's headquarters in Richmond. Joe most recently was account executive and public relations representative with an advertising firm in Roanoke. Previously he had served for twelve years as director, news and public affairs, for Roanoke television station WSLs-TV, during which time he was the recipient of many awards including the Douglas Southall Freeman award for distinguished television journalism.

## 1950

Effective February 1st, EDWIN M. GAINES will take the position of Executive Assist-

ant for Student Affairs for the President of the University of Wyoming at Laramie, Wyoming. He will also serve as professor of history. Since 1961 Edwin has been at the University of Arizona, first as assistant dean of men and since 1963 as dean of men.

## 1951

DR. GUY B. HAMMOND in October published a new book, *Man in Estrangement*, which is a clarification of the concepts of the alienation of man as advanced by Tillich and Fromm. Dr. Hammond received his Ph.D. in religion from Vanderbilt University in 1962 and is currently associate professor of philosophy and religion at Virginia Polytechnic Institute. The

book is published by the Vanderbilt University Press, \$5.00 per copy.

## 1952

HELMUT H. HUBER is living in Guatemala where he is connected with F. Kong E Hijos, Ltd., as manager of exporting and importing departments. The company is in the business of manufacturing by-products from crude oil. "Hank" is involved in importing raw materials, machinery and spare parts, and in exporting cotton linters, cattle feed, edible oils, and fats.

## 1953

**MARRIED:** GEORGE WALKER ST. CLAIR and Gayle Hudgins Sharpe were married on September 25, 1965, in Richmond, Virginia. Dr. Huston St. Clair, '22, Rector of the University Board of Trustees, served as best man for the groom.

The Carrier Corporation of Syracuse, New York, has announced the appointment of ALAN WEBER, formerly a trial attorney with the Federal Trade Commission in Washington, to its legal staff. Alan will be concerned with trade regulations and antitrust law matters in his new position. He and his family will make their homes in Syracuse.

WILLIAM EMERSON BROCK, III, was King of the 33rd annual Cotton Ball held in August in Chattanooga, Tennessee. Since 1962 Bill has served as Congressman from the 3rd Tennessee District and is a leader in political and civic affairs. During his term in Congress he has been assigned to the Banking and Currency Committee and is regional assistant whip in the House of Representatives. He also serves on the eight-man Republican Committee on Research Planning.



JOSEPH N. MOFFATT, '46



HELMUT H. HUBER, '52

## 1954

**BORN:** MR. and MRS. OVERTON PRICE POLLARD, a son, John Spotswood, on October 10, 1965. Opie is associated with the claim department of the Travelers Insurance Company in the Richmond office.

**BORN:** MR. and MRS. GLENN ALLEN SCOTT, a son, Christopher Glenn, and a daughter, Catherine Bryn, on April 2, 1965. The Scotts, with the twins and another daughter, reside in Norfolk, Virginia, where Glenn is Sunday Editor of the *Virginian-Pilot*.

HENRY POWELL PORTER, JR., was awarded the Ph.D. degree by Duke University in June, 1965. He is now on leave from Miami University, Oxford, Ohio, to spend a year on the faculty at Makerere University College, Kampala, Uganda, Africa.

Formerly with the tax ruling division of the Internal Revenue Services, HARRY F. MALZEKE, II, has joined the Washington, D.C., law firm of McCluer & Trotter.



DAVID M. CLINGER, '55

## 1955

DAVID M. CLINGER has been appointed director of information for Reynolds Metals Company. Dave has been serving as regional public relations manager for the company in Chicago and previously was regional public relations manager in Houston, Texas, and public relations manager for industrial and architectural markets. Before joining Reynolds in 1957 he was on the staff of the Richmond *Times-Dispatch*. Dave is a member of the Public Relations Society of America, the Chicago Headline Club, the Chicago Press Club, and Sigma Delta Chi, national journalism society.

The appointment of JOHN F. DAVIS as field engineer in the Washington, D.C., area for Gulton Industries, Electronics Group, was announced in September. Previously associated with Satellite Instrumentation, Fort Monmouth, New Jersey, John has also served as a systems engineer with the National Aeronautics and Space Administration at Goddard Space Flight Center, Satellite Telemetry and Powers Systems.

## 1956

**MARRIED:** A. MOODY BURT and Marie Gudger were married on June 26, 1965, in Asheville, North Carolina. They are living in Asheville, North Carolina, where Moody is the rector of the Church of the Good Shepherd.

JAMES R. HOLDSWORTH and his family have moved to Morris Plains, New Jersey. Jim is manager of the Koos Brothers Furniture Store in Parsippany, New Jersey.

## 1957

For the past three years HUGH W. MORRELL has been associated with the Amer-

ican Enka Corporation as Plant Director of Industrial Relations at the Rocky Hill, Connecticut, plant. In September he was transferred to American Enka's main plant at Enka, North Carolina, where he is Hourly Supervisor of Employment. Hugh and his family are living in Asheville, North Carolina.

## 1958

**BORN:** MR. and MRS. EDWARD B. HEMPSTEAD, JR., a son, Edward H., III, on September 12, 1965. Ed has the rank of captain as a career officer in the artillery.

DONALD LEE DUNCAN started a residency in General Surgery at John Gaston Hospital, Memphis, Tennessee, on August 1, after having served in the United States Navy as a Fight Surgeon for two and one-half years.

## 1959

**BORN:** MR. and MRS. HOMER C. HOUSE, a second daughter, Kimberly Eryn, on April 26, 1965.

**BORN:** MR. and MRS. JOHN SCHENKEL, a son John Lackland H. Schinkel, Jr., on May 4, 1965. The parents live in Luther-ville, Maryland.

## 1961

**MARRIED:** ROBERT J. O'BRIEN and Shirley Ann Bradley were married on November 6, 1965, in Amherst, Virginia. After receiving a master's degree in journalism from Northwestern, Bob took a position with the Newport News *Daily Press* and then with the Richmond *News Leader* as assignment reporter and religion editor. The couple will live in Memphis, Tennessee, where Bob has moved and will serve as assistant editor to two magazines and other publications put out by

the Royal Ambassador Department of the Brotherhood Commission of the Southern Baptist Convention.

**MARRIED:** WILMER LATIMER SNOWDON, JR., and Robbie Lee Radcliff were married on September 11, 1965, in Wilmington, Delaware. Lat is an assistant treasurer of the Wilmington Trust Company.

**BORN:** MR. and MRS. JAMES KENNEDY RANDOLPH, a daughter, Jane McEldowney, on June 29, 1965. Jim is with the law firm of Wallenstein, Goode, Adamson & Dobbins in Richmond, Virginia.

**BORN:** MR. and MRS. ROBERT LINDSAY GILLIAM, III, a son, Robert Lindsay, IV, on November 3, 1965. Bob is commonwealth's attorney for Westmoreland County, Virginia, and the Gilliams make their home in Montross, Virginia.

## 1962

**MARRIED:** MACON COBB PUTNEY and Janet Marie Woodworth were married on September 25, 1965, in Bedford, Virginia. The couple will make their home in Bedford where the groom is practicing law.

On October 1, RAWSON FOREMAN became an associate with the law firm of Jones, Bird and Howell in Atlanta, Georgia.

FIRST Lieutenant DAVID K. FRASER is scheduled to participate in Exercise Deep Furrow, a NATO-US Command field training maneuver in Turkey. David is an air police officer with a Tactical Air Command unit at Stewart AFB, Tennessee.

LT. CHARLES ARNOLD SMITH, of Hopewell, Virginia, has been awarded the Army Commendation Medal for "exceptionally meritorious and faithful service" from 1963 to 1965. The citation stated that he exhibited professional competence, sound judgment, and industry and that his leadership ability, tenacity, keen interest in the welfare of his trainees and application of extensive knowledge contributed to the outstanding performance of his company.

After release from Army duty with the rank of first lieutenant, RUSS A. PRITCHARD, Jr., is now associated with the Philadelphia investment firm of Eastman Dillon, Union Securities & Company. He and his wife, Gretchen, live in Wayne, Pennsylvania.

ROBERT D. LEWIS received his Master's degree in Business Administration from Northwestern in June, 1963. Since July, 1963, he has been an Industrial Relations Specialist with Xerox Corporation. He and his wife, Anne, have two sons and the family now lives in Penfield, New York.

## 1964

**MARRIED:** NATHANIEL JAMES COHEN and Esther Hirschfeld were married July 3,



1965. The wedding took place in the Golden Triangle Motor Hotel in Norfolk. Among the wedding party were STEVE EHUDIN, '57, JAY LEGUM, '62, and LEWIS ROSENSTOCK, '63. The couple took their wedding trip to Bermuda. Nick has transferred from the Law School at the University of Richmond and is now attending Marshall Wythe Law School at the College of William and Mary. The couple live in Williamsburg.

**MARRIED:** KENNETH PROCTOR LANE, JR., and Gretchen Gaines were married on September 11, 1965, in the Chapel of Union Theological Seminary in New York City. RANDY WOOTTON and BOB HENLEY were among the wedding guests. The couple will make their home in New York City where Ken is attending the Seminary.

RONALD STEWART is presently a supervisor in the technical laboratory of the DuPont Plant in Kinston, North Carolina.

PETER D. BLAKESLEE has been graduated as a second lieutenant from the training course for US Air Force weapons controllers at Tyndall AFB, Florida. Lieutenant Blakeslee, who studied radarscope and manual air defense systems operation, is being assigned to Texarkana Air Force Station.

JERE D. CRAVENS has been awarded the Biochemistry Prize for meritorious performance in biochemistry during his freshman year at Washington University School of Medicine in St. Louis. The presentation was made at a meeting of the Washington University Medical Society.

ROBERT R. LAFORTUNE is now associated in the practice of law with Town Solicitor of Gardner, Massachusetts. He plans to make his home in Winchendon, Massachusetts.

## 1965

**MARRIED:** GEORGE EMERSON DICKMAN, III, and Georgette Anne Costa were married on October 2, 1965, in Tenafly, New Jersey. The groom is a communications consultant for the New York Bell Telephone Company.

In Turkey with the Peace Corps, KENNETH A. MARION writes that he has swum the Bosphorus.



## 1896

THOMAS POLK SMITH of Clarksville, Tennessee, died on July 10, 1965.

FALL 1965

## 1911

RUFUS CALVIN BOWMAN, whose home was in Salem, Virginia, died on August 16, 1965. Mr. Bowman had been active in club and civic life in Roanoke, and at one time was President-Treasurer of the R. C. Bowman Insurance Company. Later he was associated with the New England Mutual Life Insurance Company. He had served as director of the Mountain Trust Bank and of the Salem Kiwanis Club and had been president of the Roanoke Valley Fruit Growers Association.

ROGER MERRIFIELD WINBORNE, a native of Roanoke, Virginia, and a long-time prominent furniture manufacturer in Lenoir, North Carolina, died on October 1, 1965. Mr. Winborne was particularly active in alumni circles as a class agent for many years, and he will be remembered among his classmates for the annual class booklets which he compiled and published for many years.

## 1912

LEONARD BUCKLAND RANSON, former Baltimore insurance executive, died in St. Petersburg, Florida, on September 22, 1965. From 1930 to his retirement in 1957, Mr. Ranson was Baltimore district manager of the Equitable Life Insurance Company of Washington, D.C.

## 1913

VICTOR H. CARMICHAEL of Jackson, Georgia, died on September 24, 1965. Mr. Carmichael had been associated with the Carmichael Drug Company and was a former postmaster of Jackson.

## 1919

GEORGE THOMAS MADISON, senior partner in the law firm of Madison Madison & Files in Bastrop, Louisiana, died on September 1, 1965. Mr. Madison served on the Louisiana State Board of Education from 1931 until 1962 and was president of that body for four years. He was also past-president of the Louisiana Bar Association, a member of the House of Delegates, and council for the Louisiana State Law Institute. Mr. Madison's dedicated service to and interest in public education brought him state-wide recognition and he was placed on the Governor's Commission on Higher Education.

HUGH COLUMBUS TRIGG died in Arlington, Virginia, after a heart attack on September 5, 1965. After World War I Mr. Trigg began work with the District of Columbia post office as a railway mail clerk and then was a supervisor clerk there until his retirement in 1959. During the 1920's he was the Public Parks tennis champion in Washington.

## 1921

RICHARD PAUL SANFORD of Danville, Virginia, died on September 17, 1965. Mr.

Sanford was a former mayor of Stuart, Virginia, a member of the town council, and he had served as judge of the Juvenile and Domestic Relations Court in Patrick County. As a student in Law School at Washington and Lee, he was a two-time All-Southern Conference selection.

PAUL J. ROGERS of San Marcos, Texas, founder and owner of the Aquarena in his home city, died on September 17, 1965.

NORMAN J. WAUGH, former assistant secretary and treasurer for the Dan River Textile Mills, died July 29, 1965, in Danville. Mr. Waugh had formerly been in newspaper work and had owned a sporting goods business in Danville.

## 1929

RILEY POLK STEVENSON, Vice-president of the First National City Bank of New York City for more than ten years, died on October 4, 1965, while vacationing in Mexico. Mr. Stevenson had been with the bank since his graduation from Washington and Lee and until accepting the vice-presidency had filled various offices. During World War II he served as a major in the Air Force.

## 1931

HARRIS JOHNSON COX died September 19, 1965. At the time of his death he was President of the Permo Gas and Oil Ltd.

## 1939

JOHN HINCHCLIFFE DILL, a sales executive with the medical supply firm of Will Ross, Inc., died on July 27, 1965, at his summer home in Old Lyme, Connecticut. Mr. Dill was an honorary member of the class of 1938 of Princeton University after serving for over twenty years as a volunteer assistant coach of the Princeton freshman baseball teams. During World War II he was with military intelligence and was discharged with the rank of captain.

## 1940

SAMUEL EDWARD TYLER died suddenly on October 10, 1965, in Baltimore, Maryland. For a number of years he had been with the Kimball-Tyler Company of Baltimore.

## 1941

A well known Charleston, West Virginia, lawyer, LOUIE E. PATERNO, died September 4, 1965. He was a World War II veteran, vice-president and legal adviser to Park Pontiac, Inc., and secretary of the Kanawha County Automobile Dealers' Association. In addition to his law degree from Washington and Lee, he was also a graduate of West Virginia Institute of Technology.

## CHAPTER CORRESPONDENTS

**Appalachian**—H. Emory Widener, Jr., '53, Box 347, Reynolds Arcade Building, Bristol, Virginia  
**Arkansas**—H. Tyndall Dickinson, '41, 6 Palisade Drive, Little Rock  
**Atlanta**—D. Terry Whitman, '52, 2184 Willow Avenue, N. E.  
**Augusta-Rockingham**—Richard T. Sloan, '42, Box 668, Harrisonburg, Virginia  
**Baltimore**—Stephen M. Ehudin, '57, 507 Maryland Trust Building, Baltimore, Maryland 21202  
**Birmingham**—John V. Coe, '25, 3421 Spring Hill Road, Birmingham 13  
**Charleston, West Virginia**—William T. W. Brotherton, Jr., '47, 1020 Kanawha Valley Building  
**Charlotte**—James J. White, III, '51, 3020 Country Club Drive  
**Chattanooga**—Wesley G. Brown, '51, 26 Fairhills Drive  
**Chicago**—William H. Hillier, '38, 321 West Lincoln Avenue, Wheaton, Illinois  
**Cleveland**—Leigh Carter, '49, 22526 Westchester Road, Shaker Heights 22, Ohio  
**Cumberland Valley**—Clyde E. Smith, Jr., '42, "Woodvue," Route 1, Box 70-A, Martinsburg, West Virginia  
**Danville**—Douglas K. Frith, '57, 13 Whittle Road, Martinsville  
**Florida West Coast**—Joseph H. Chumbley, '55, 205 Fifth Street North, St. Petersburg 1, Florida  
**Gulf Stream**—J. Alan Cross, Jr., '51, 9700 Dominican Drive, Cutler Ridge, Miami 57, Florida  
**Houston**—W. Temple Webber, Jr., '54, Box 52070  
**Jacksonville**—Archie O. Jenkins, II, '58, 3901 Conga Street  
**Kansas City**—W. H. Leedy, '49, 15 West 10th Street  
**Louisville**—Mark B. Davis, Jr., '56, 1029 Kentucky Home Life Bldg., Louisville, Kentucky 40202  
**Lynchburg**—Bertram R. Schewel, '41, 3241 Elk Street  
**Mid-South**—Milburn K. Noell, Jr., '51, 199 Fenwick, Memphis 11, Tennessee  
**Mobile**—G. Sage Lyons, '58, Lyons, Pipes & Cook, 517 First National Bank Bldg.  
**New Orleans**—Beauregard A. Redmond, '55, 5933 Camp, New Orleans 15, Louisiana  
**New River-Greenbrier**—Judge Robert J. Thrift, Jr., '31, Box 599, Fayetteville, West Virginia  
**New York**—Richard H. Turrell, '49, 26 Hobart Gap Road, Short Hills, New Jersey  
**Norfolk**—Townsend Oast, '51, Southern Bank of Norfolk  
**North Texas**—Maurice E. Purnell, Jr., '61, 4409 S. Versailles, Dallas, Texas  
**Northern Louisiana**—Robert U. Goodman, '50, 471 Leo Street, Shreveport, Louisiana  
**Palm Beach-Ft. Lauderdale**—Hugh S. Glickstein, '53, Suite 304-06 Atlantic Federal Building, 1750 East Sunrise Boulevard, Ft. Lauderdale, Florida  
**Peninsula**—I. Leake Wornom, Jr., '50, 2219 Chesapeake Avenue, Hampton, Virginia  
**Pensacola**—William H. Clark, Jr., '60, 1801 E Hays Street  
**Philadelphia**—Charles B. Humpton, Jr., '57, 226 Winsor Lane, Haverford, Pa.  
**Piedmont**—C. Royce Hough, III, '59, 532 Water Court, Winston-Salem, N. C. 27103  
**Pittsburgh**—John E. Perry, '38, 1330 Terrace Drive  
**Richmond**—Walter J. McGraw, '55, 8349 Charlise Road, Richmond 25, Virginia  
**Roanoke**—Robert E. Glenn, '51, 2659 Nottingham Road, S. E.  
**San Antonio**—Robert H. Seal, '44, 417 Canterbury Hills, San Antonio, Texas  
**St. Louis**—Warner A. Isaacs, '57, 8046 Daytona Drive  
**Southern Ohio**—Stanley A. Hooker, Jr., '39, 1185 Beverly Hills Drive, Cincinnati 26, Ohio  
**Tri-State**—Joe W. Dinges,\* deceased February 9, 1965  
**Tulsa**—Eldridge C. Hubert, '51, P. O. Box 93  
**Upper Potomac**—Thomas N. Berry, '38, 15 N. Alleghany St., Cumberland, Maryland  
**Washington, D. C.**—Arthur Clarendon Smith, Jr., '41, 1313 You Street, N.W.  
**Wilmington**—S. Maynard Turk, '52, 100 Cambridge Drive

*If you move, contact the nearest chapter correspondent for news of meetings.*



ROBERT L. "PECK" ROBERTSON, '40, left, and GLENN P. STOUTT, '24, at the Chattanooga chapter meeting in November.

# News of the Chapters

## CHATTANOOGA

■ GERRY U. STEPHENS, '50, the outgoing president, was in charge of the arrangements for a meeting of the alumni on Friday night, November 5th, on the eve of Washington and Lee's football game against Sewanee. The well attended meeting

of Alumni and wives was held at the Admiral Benbow Inn, beginning with a reception hour prior to the dinner.

Football Coach Lee McLaughlin, several of his assistant coaches, and his football managers attended the reception. Coach McLaughlin made

## WASHINGTON AND LEE UNIVERSITY

### ALUMNI MAGAZINE

The following is a statement of ownership, management, and circulation of *The Alumni Magazine* of Washington and Lee University as required by act of Congress on August 24, 1912, as amended by the Acts of March 3, 1933, July 2, 1946, and June 11, 1960. *The Alumni Magazine* is published quarterly and entered as second class matter at the post office at Lexington, Virginia, September 15, 1924.

The printer is the Washington and Lee Journalism Laboratory Press with C. Harold Lauck as su-

perintendent. William C. Washburn is the editor and business manager. The address of the preceding is: Washington and Lee Alumni, Incorporated, Lexington, Virginia.

The owner is the Washington and Lee University Alumni, Incorporated, Lexington, Virginia. There are no bondholders, mortgage, or other security holders. The average number of copies of each issue of the publication during the twelve preceding months was 10,700.



some well guarded remarks about the football game the following day and for the balance of the season. The alumni gave a very warm reception to the football coaches. Mickey Philipps, '64, the sports publicity director for the University, was also on hand.

During the dinner Bill Washburn had the floor for a short session, not only to report on the campaign for the Alumni House Fund in which he urged the participation of the Chattanooga chapter, but he also gave a report on the University and showed colored slides of many of the new facilities and programs now on the campus.

In the short business session, Wesley G. Brown, '51, was named chairman for the Alumni House Fund Campaign. Robert L. "Peck" Robertson, '40, made a report of the nominating committee for the new officers and the following slate was approved unanimously: President, Wesley G. Brown, '51; Vice-president, George T. Wood, '44; Secretary, Sam E. Miles, Jr., '51; and Treasurer, Bethel C. Brown, Jr., '51.

Elected to the Board of Directors were "Rody" Davenport, III, '50; and J. A. Silverstein, '43.

## JACKSONVILLE

■ TO PAY HONOR to the group of in-

coming freshmen, the alumni of the Jacksonville chapter met on September 1st at the Seminole Club. A social hour preceded a steak dinner. The arrangements were made by Chapter President, Archie O. Jenkins, '58; Vice-President, Frank Surface, '60; and Secretary-Treasurer Haywood Ball, '61.

President Jenkins expressed the good wishes of the chapter to each of the freshmen. A short program designed to familiarize the freshmen with some of the aspects of life at Washington and Lee was conducted by Mr. Jenkins and present upperclassmen Sid Rosenberg, Ellis Zahara, Jr., and Martin Glickstein.

## CLEVELAND

■ A SMALL but enthusiastic group of alumni and their wives and dates gathered on Sunday, October 24th, at the home of Pete Weimer, '62, to watch TV. The occasion was a lovely brunch served prior to the pro football game between the Cleveland Browns and the New York Giants. An adequate supply of "refreshments" increased the joy at the Browns' win over the Giants.

## KANSAS CITY

■ A STAG DINNER for alumni of the Kansas City area was held on Wed-

nesday evening, October 27th, at the University Club. In the absence of William H. Leedy, '49, president of the chapter, James P. Sunderland, '50, presided. A short reception was held prior to the dinner.

The guest for the evening was Bill Washburn, Executive Secretary of the Alumni Association, from Lexington. He gave a special report on the progress of the Alumni House on campus and showed colored slides of the University.

Robert H. Mann, '55, reported the schedule for the following morning with visits to Pembroke Country Day and other high schools in the area. On these visitations Bill Washburn spoke with those juniors and seniors who were prospective Washington and Lee applicants.

## ST. LOUIS

■ THE MAYOR of Des Peres and outgoing chapter president, Hugh D. McNew, '36, arranged for an outstanding stag dinner meeting on October 26th at the Flaming Pit Restaurant in Des Peres.

Armed with recent color slides of the campus, Bill Washburn was guest speaker. Of special interest was his report on the alumni house which the alumni received enthusiastically. With pictures and floor plan details, Washburn described

*A large contingent of alumni turned out for Washington and Lee's football game with Washington University in St. Louis. One alumnus makes sure the WU folks on the other side of the field know who it is on that side.*



the significant function and contribution that the Alumni House will make to the campus and to the Association.

In the business session the following officers were elected: President, Warner A. Isaacs, '57; Vice-president, Richard T. Kelley, '35; Secretary, Charles P. Blackledge, '38; and Treasurer, Bruce E. Busen, '56.

Warner Isaacs congratulated Mc-New for his leadership in the past year. He then advised the group of chapter plans for an activity around the Generals-Washington University football game in St. Louis on November 20th. Also he posted the alumni on the possibility of a chapter activity in the Spring at the time of the Spring sports tournaments of the College Athletic Conference when Washington University will be host. Isaacs called for full support of the members in these programs.

#### CINCINNATI

■ A STAG DINNER meeting was held October 25th at the University Club preceded by a social reception hour. The executive secretary, Bill Washburn, was guest speaker.

Emphasizing the new Alumni House plans, he gave an up-to-date report on the University and the Alumni Association. The chapter's share in the Alumni House pro-

gram was acknowledged by outgoing president, Robert W. Hilton, Jr., '38, who outlined plans for the local campaign. In his report Hilton made a review of the splendid Southern Ohio Scholarship Fund which is an outstanding program conducted by the chapter. There is one student now at the University under this scholarship.

In the brief business session the following officers were elected: President, Stanley A. Hooker, Jr., '39; Vice-President, Tom G. Morris, '41; and Treasurer, John W. Menzies, '42.

In accepting the gavel, Hooker expressed the chapter's appreciation to Hilton for his leadership. Notice was taken that a representative of the Admissions Office was planning a visit to the Cincinnati area, and that further announcements would be made.

#### LOUISVILLE

■ IN HONOR OF the new freshmen, the Louisville alumni chapter conducted a houseboat party on August 24th. The boat, appropriately named "The Blues Chaser," owned by Mr. Ben Gerst, father-in-law of President Mark Davis, '56, took a cruise up the Ohio River at sunset. Among the passengers were not only the freshmen but a number of upperclassmen.

The arrangements were made by alumni George Burks, A.R. (Gus)

Boden, and Mark Davis. Fried chicken, potato salad, refreshments and cookies made for a relaxed evening with an informal gab-fest.

Charlie Castner, '52, played the calliope aboard the boat.

#### TULSA

■ ALUMNI IN THE Tulsa, Oklahoma, area gathered for cocktails and dinner at the home of Dr. and Mrs. Chadwick Johnson, '43, on October 28th to greet Bill Washburn, Executive Secretary, and hear about plans for the Alumni House on campus.

Present were Mr. and Mrs. Burt Tyler, '59; Mr. and Mrs. Phil Campbell, '57; Mr. Lawrence Johnson, '55; Judge and Mrs. John Malley, '52; Mr. and Mrs. E. R. Albert, III, '63; Mr. and Mrs. E. S. Smith, '17; Mr. and Mrs. W. H. Daniel, '38; Mr. Robert H. Larue, Jr., '58; who escorted Miss Mary Thurston; Mr. and Mrs. John C. Davis, '53; Mr. and Mrs. Morton P. Iler, '57; Mr. John D. Feagin, '65; Mr. and Mrs. Price Berryman, '38; Mr. and Mrs. Ralph C. Green and son, Robert, from Oklahoma City; and Mr. Eric Hubert, '51, president of the group.

Prior to the dinner Mr. Washburn, assisted by several of the alumni, greeted high school students in Tulsa who are interested in attending the University.

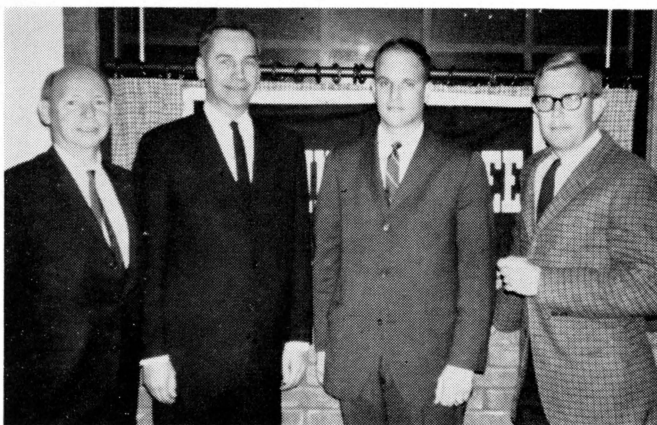

St. Louis officers: l-r, CHARLES P. BLACKLEDGE, '38, secretary; RICHARD T. KELLY, '35, vice-president; WARNER ISAACS, '57, president; and BRUCE E. BUSSEN, '56, treasurer.

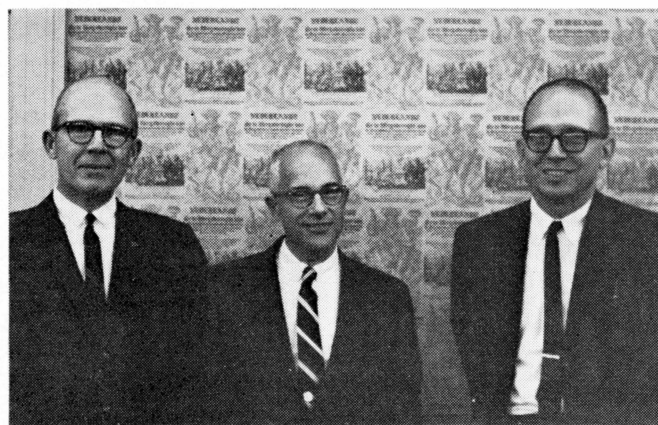

Cincinnati officers: l-r, TOM G. MORRIS, '41, vice-president; STANLEY A. HOOKER, JR., '39, president; and ROBERT W. HILTON, '38, past-president.





*Alumni attending the Tulsa Chapter meeting in November pose for a group picture above in the library of the home of DR. and MRS. CHADWICK JOHNSON, '43, who were gracious hosts for the event. Below, the Louisville Chapter prepares to get underway on its river-boat excursion for new Washington and Lee freshmen. In the foreground, l-r, there is chapter president MARK DAVIS, '56, past-president A. R. "Gus" BODEN, '52, and past-president GEORGE BURKS, '27.*



# The Washington and Lee Chair

*with crest in five colors*



This chair is made from northern birch and rock maple—hand-rubbed in black and gold trim (arms finished in cherry). A perfect gift for Christmas, birthday, anniversary or wedding. A beautiful addition to any room in your home. All profit from the sale of this chair goes to the scholarship fund in memory of John Graham, '14.

*Mail your order to:*

WASHINGTON AND LEE ALUMNI, INC.

*Lexington, Virginia*

Prices \$30.50 f.o.b. Gardner, Massachusetts

m  
513