

OCTOBER 1978

W
& L

the alumni magazine of washington and lee university



A UNIVERSITY REPORT
1977-78



the alumni magazine of washington and lee
Volume 53, Number 7, October 1978

William C. Washburn, '40 *Editor*
Romulus T. Weatherman *Managing Editor*
Robert S. Keefe, '68 *Associate Editor*
Douglass W. Dewing, '77 *Assistant Editor*
Joyce Carter *Editorial Assistant*
Sally Mann *Photographer*

TABLE OF CONTENTS

A University Report 1
Budget, 1978-79 10
Summary Statement, 1977-78 11
Total Gift Support 13
Robert E. Lee Associates 15
Annual Fund 17
 Academic Classes 17
 Law Classes 36
Parents Fund 42
Friends 44
Business and Industry/VFIC 45
Foundations 46
Memorials 47
Capital Gifts 48

Published in January, March, April, May, July, September, October, and November by Washington and Lee University Alumni, Inc., Lexington, Virginia 24450. All communications and POD Forms 3579 should be sent to Washington and Lee Alumni, Inc., Lexington, Va. 24450. Second class postage paid at Lexington, Va. 24450 and additional mailing offices.

Officers and Directors
Washington and Lee Alumni, Inc.

- EDWIN J. FOLTZ, '40, Gladwyne, Pa.
President
- ROBERT M. WHITE II, '38, Mexico, Mo.
Vice President
- JERRY G. SOUTH, '54, San Francisco, Calif.
Treasurer
- WILLIAM C. WASHBURN, '40, Lexington, Va.
Secretary
- WILLIAM P. BOARDMAN, '63, Columbus, Ohio
- PHILIP R. CAMPBELL, '57, Tulsa, Okla.
- RICHARD A. DENNY, '52, Atlanta, Ga.
- SAMUEL C. DUDLEY, '58, Richmond, Va.
- MARION G. HEATWOLE, '41, Pittsburgh, Pa.
- SAMUEL B. HOLLIS, '51, Memphis, Tenn.
- COURTNEY R. MAUZY JR., '61, Raleigh, N.C.
- PAUL E. SANDERS, '43, White Plains, N.Y.



ON THE COVER: Our cover illustration is a stylized drawing of the facade of Washington Hall by Drayton N. Smith, who graduated from W&L in 1974, a *cum laude* major in art. He is now a professional artist, free-lance illustrator, and media consultant in Charleston, S. C., and is presently living on Edisto Island.

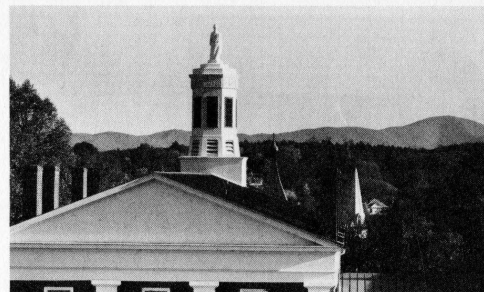

*Robert E. R. Huntley
President of the University*



*William J. Watt
Dean of the College*

THE COLLEGE

Of particular assistance to the faculty of the whole University is the grant of \$208,000 awarded by the Andrew Mellon Foundation to increase the effectiveness of faculty members as teachers and scholars. For the next four years, this grant will support programs to bring visiting professors from business, government, industry, and other universities to our campus; to permit entire departments to visit their counterparts at other colleges; to allow faculty members to consult individually with colleagues elsewhere; and to supplement the Glenn Grant summer research program.

During the past year, teachers in the College have published 10 books and 22 articles in scholarly journals, as well as numerous poems and reviews. In addition, they have presented 29 papers before learned societies. Professors in the fine arts have written musical compositions or produced works of sculpture or paintings. All of these scholarly and artistic works were carried out by persons who are able teachers carrying a full instructional load during the academic year. Faculty development programs, like those which the Mellon Grant supports, have been of assistance in enabling these teachers to pursue their scholarly objectives during the summer or while on leave. Faculty members have also received support during this past year from the National Science Foundation, National Institutes of Health, National Endowment for the Humanities, Office of Education, and the Virginia Historic Landmark Commission.

The following changes occurred in the faculty of the College during the past year:

a) Ten new faculty members replaced persons who had left the faculty by retirement, resignation, rotation (military science), or a temporary leave. Dr. W. M. Hinton, who had served on our faculty since 1930, and Dr. Felix Welch, who joined our faculty in 1947, retired at the end of the 1977-78 academic year. Both men continue their residence in Lexington and their helpful presence on our campus.

b) In addition, we had our first visitor in the faculty exchange program with University College, Oxford: Dr. David Bell, an expert on volcanoes, who served as visiting Professor of Geology during the Fall Term. During this same period, Professor LaRue of the Law School carried out research at Oxford. This program proved to be a very successful one, providing our students an opportunity to work with an Oxford don and providing the entire academic community an opportunity to learn about British higher education from a charming and informative visitor.

c) Two professors occupied for the first time endowed chairs in the College. Dr. David W. Sprunt was appointed to the newly created Fletcher Otey Thomas Professorship of Bible. Dr. Robert A. Roberts was appointed to our oldest endowed chair, the Cincinnati Professorship of Mathematics, upon the retirement of Dr. Welch.

d) New department heads in the College serving or appointed during the past academic year are Lt. Col. Medley Davis in military science, Dr. Robert Johnson in mathematics, Dr. Thomas Nye in biology, and Dr.



Sidney Coulling in English.

There have been several developments in the curriculum. In conjunction with the Self-Study which was completed this year, the curriculum was reviewed by the faculty, the Committee on Courses and Degrees, and the Visiting Committee of the Southern Association. There was general satisfaction with the effectiveness of the new curriculum adopted eight years ago, although there was concern about and extensive discussion of many aspects of the distribution and overall degree requirements. The faculty is particularly anxious to assure that our students are skilled in written expression. Procedures were set up last fall to find those students who are in need of help with their writing. Each entering freshman was asked to write an essay during the orientation period. These essays were graded by the freshman's adviser, and the appropriate English course for the student's needs was determined. The faculty's desire to be involved in this placement procedure is one of many demonstrations of the faculty's belief that all faculty members, not solely those in the English Department, must be involved in strengthening students' verbal skills.

The natural and social science curricula were augmented by a grant from the NSF-CAUSE program to use more effectively our new Harris S-125 Computer. This \$218,000 grant will enable us over the next three years to increase both faculty and student competency in the use of the computer, to enhance student learning through wider availability of computer simulation, models, or tutorials, and to increase student

skills in data analysis. Although this grant has been in effect only during the past year, many students and faculty members have expressed satisfaction with the power of the new computer as a research and teaching aid and with the extensive instruction in its use which has been made available.

Many departments have changed their curricula, adding, dropping, and modifying courses to meet the present needs of our students. Most departments now offer a one-credit course in the bibliographical resources of that particular discipline enabling students to use the library more effectively in their study and research.

The East Asian program was expanded by the addition of a summer program in Mandarin offered in Taiwan to a small number of our students. Language instruction is most helpful in the country in which the language is spoken, as our Spring Term Study Abroad programs in France, Germany, Spain, and Japan, as well as this past summer's experience in Taiwan, demonstrate.

Graduates with majors in the College have again this year received Fulbright, Rotary, and other prestigious grants to support their continued study. We were particularly pleased that Mr. Mark Bradley, a history major, was awarded a Rhodes Scholarship, one of 32 given to United States citizens.

WILLIAM J. WATT
Dean of the College

SCHOOL OF COMMERCE, ECONOMICS, AND POLITICS

The last few years have represented a continual game of "catch-up" for the School of Commerce, Economics, and Politics. Increasing numbers of students have chosen the business, economics, or politics majors available in the School. In addition, larger numbers of other students have been electing to take the elementary courses in these three fields and in accounting. In June of 1978, these three majors (business, economics, and politics) accounted for more than 45 percent of the graduating class. There is some indication that that will be the peak, with about the same number this June.

Traditionally, the percentage of majors in the School of Commerce has hovered around 30 percent, and both the faculty and the facilities were designed to accommodate that number of majors. Needless to say, the approximate 50 percent increase in majors, plus the increasing interest in the elementary classes, has put considerable strain on both the faculty and the physical facilities of the School.

The faculty of the School of Commerce, Economics, and Politics has been increased by three over the last three years, giving the School a total of 20 full-time teaching faculty. However, this small increase has not been nearly enough to accommodate the new majors and the increased number of elementary sections. Most of the increased demand has had to be met by increasing the size of the classes in both elementary courses and upperclass courses. Beginning courses in economics, politics, and

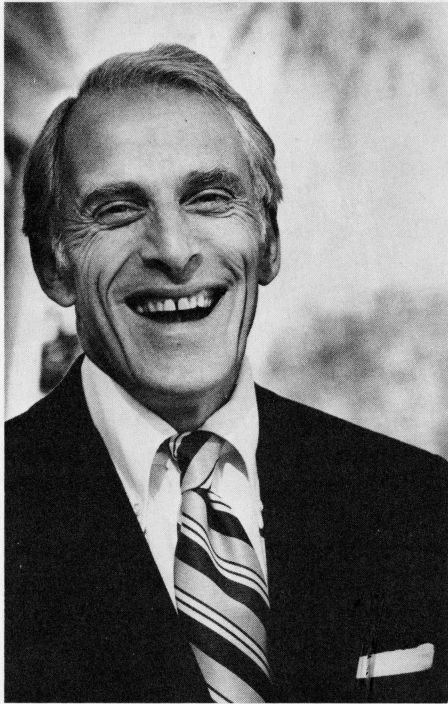
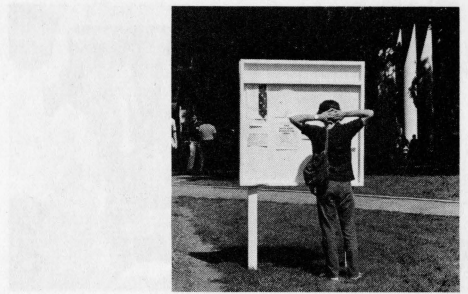

*Edward C. Atwood, Jr.
Dean of the School of Commerce,
Economics, and Politics*

accounting have grown from an average of 20 students to an average of 30 students. In addition, the more popular upperclass courses in all departments have been increased to 20 to 25 students.

The brunt of the adjustment has been taken by the teaching faculty. The number of students they teach in each of their classes has increased. This means more tests, papers, and examinations to grade in each section, and more time devoted to advising and counselling classroom students and majors. The quality of the education has been maintained, but some of the personal nature of a Washington and Lee education has, of necessity, been sacrificed.

The problems percipitated by the growth of the enrollment of the School have been exacerbated by the

inadequacy of the physical facilities. Newcomb Hall was thought to be too small for the School of Commerce, Economics, and Politics before the enrollment surge took place. Since then it has become the busiest building on the campus. The classrooms, built to accommodate smaller classes, have been used to the fullest with every seat filled, and a number of the larger classes have had to move to other buildings on the campus.

Happily, the problem of inadequate facilities will be solved in another two years. We all are looking forward to the time when the School will be able to make its move into the remodeled McCormick Library building. The present schedule calls for the library to move into the new library building in January of 1979, and for the extensive remodeling work on McCormick to begin immediately, and be completed in one year to 18 months. We will then be in excellent shape in regard to facilities.

We hope that by the time we make the move the problem of size will have been somewhat alleviated. Another faculty member will be hired for the new academic year, and perhaps the demand for the majors in the School will fall to a more traditional proportion.

There has been the usual large number of speakers brought to the campus for periods of one day to one week. The last few years have brought visits by John D. deButts, AT&T chairman, John T. Fey, chairman of the Equitable Life Assurance Company, Ren McPherson, chairman of the Dana Corporation, Lord Caradon, British businessman, and innumerable others lecturing in class or in Lee

Chapel, or both. The generous contribution of an alumnus has provided funding for many of these visits during the last two years.

Since the installation of the new Harris computer a number of professors in the School are making much more extensive use of computer facilities in their classrooms and in their research. As a part of this new installation the School will have two terminals and a printer in the building (in a remodeled closet).

In conclusion, the School of Commerce, Economics, and Politics continues to be a vital, healthy segment of the University and is slowly but surely overcoming the problems involved in a large increase in students.

*EDWARD C. ATWOOD, JR.
Dean of the School of Commerce,
Economics, and Politics*

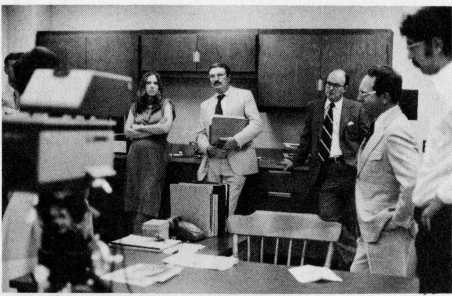

THE SCHOOL OF LAW

The student body in the Law School continued to expand toward the ultimate maximum of 350 students by registration of 111 students in the first-year class this year. With the larger first-year class admitted last year, there were 308 students enrolled in the Law School this year. Next year we should be operating near the maximum contemplated. The 111 members of the first-year class came to us from 29 states and 77 undergraduate schools. The quality of the class is excellent: 3.27 mean GPA/639 mean LSAT.

The matter of meaningful placement of our students continues to be a matter of prime concern to us. We have vigorously attempted to increase our contacts in the job market and these efforts have resulted in a noticeable increase in activity in our Placement Office. Eighty-five employers located in 16 states sent representatives to Lewis Hall to interview our students. In addition, 322 employers used our Placement Office to reach our students by mail. Sixty-nine percent of our graduating class had accepted employment in 17 states by July 1, 1978. Most of them will be associated with law firms. Eighty percent of the second year class had law related employment during the summer of 1978.

We hope to make increasing use of our fine facilities in Lewis Hall for professional conferences and seminars. A step in this direction was taken when Mr. Gaughan organized a two-day conference on "Lawyer and Client: Skills-Problems-Prospect." The conference was cosponsored by the Virginia State

Bar and the Virginia Bar Association.

The Annual Meeting of the Fourth Circuit Law Student Division of the American Bar Association was held in Lewis Hall with representatives from the law schools located in the Fourth Circuit attending. We were also hosts to the regional competitions of the International Moot Court Competition and the Client Counseling Competition.

Our library collection continues to grow. We now have an excellent collection in the faculty library. Our total collection has grown to over 178,000 volumes, including volume equivalents of microforms, audio and video materials. The use of audio and video materials for instructional purposes is increasing and is enriching the educational process. All of our students now receive instruction in the handling of computer research of legal problems through the use of our LEXIS terminal.

Members of the law faculty are becoming increasingly involved in activities of professional organizations and in research in their areas of expertise. Such involvement inevitably enhances their effectiveness in their teaching roles.

ROY L. STEINHEIMER
Dean of the School of Law



*Roy L. Steinheimer
Dean of the School of Law*



STUDENTS

I. *ADMISSIONS AND FINANCIAL AID:*

Admissions policies and procedures underwent an intensive internal evaluation during the 1977-78 academic year, not only as part of the University's overall Self-Study, but also as a continuation of the review begun by the admissions office staff and the Faculty Admissions Committee in the spring of 1977. As a result of this ongoing evaluation, many changes have already been made, and new procedures will be implemented during the current year. The University's general approach toward an increasingly competitive admissions situation will be a much more aggressive one, using the efforts of an enlarged professional staff and the more systematic and organized involvement of additional alumni.

The year 1977 was unusual for admissions in a number of respects. In the first place, we experienced a 26 percent decline in the number of applications from 1,320 in 1977 to 975 for the class entering this September. Among the possible reasons contributing to this decline were (1) the institution of a rather formidable essay requirement as part of the admissions application, (2) the reduction of the recruiting efforts of the athletic staff while the search for a new football coach was taking place, and (3) the declining national pool of male college applicants.

Those students who did apply, however, were generally better qualified and more serious about attending Washington and Lee, and the admissions staff undertook a

number of special efforts to encourage those offered acceptance to enroll. As a result, the "yield," or percentage of candidates accepting our offers of admission increased from 46 percent in 1977 to 56 percent; although we offered admission to 89 fewer candidates than in 1977 (684, compared with 773), our freshman class enrollment in September 1978 was 380, compared with 353 in 1977. We were forced to lease space in the Robert E. Lee Hotel for the second time in three years to provide housing for our overflow freshmen. Qualitatively, the class is very similar to last year's. Average SAT scores for the Class of 1982 are two points lower (1128 compared with 1130), but average class rank is up by one and one half percentage points, to its highest point since 1973.

Significant personnel changes were necessitated both by the decision to increase the size of the admissions staff and by the mid-year resignation of Jim Farrar as director of admissions, a post he had held for 16 years. Mr. Farrar has taken on new duties as full-time organizer and director of the Alumni Admissions Program, which will bring University alumni throughout the nation into direct involvement with the admissions efforts. After an interim six-month period in which Lewis John, Dean of Students, served in the additional capacity of director of admissions and during which an intensive search was held for a new director, William M. Hartog, formerly dean of admissions at Rollins College, succeeded Mr. Farrar in July. Jim Underhill and Mark Putney, both June graduates, are serving as admissions counselors during the current academic year, and a search is currently in process

for an associate admissions director, a newly created position. Dan Murphy continues halftime as assistant director, along with his other duties as coordinator of fraternity affairs.

Evaluation of our admissions efforts is continuing, but extensive changes have already been made. With the assistance of a professional admissions consultant, Mr. Luther H. Hoopes of Baltimore, Maryland, the University conducted a marketing research study during the Spring Term. Questionnaires were distributed to current students, accepted applicants who chose to attend college elsewhere, and high school seniors who received information but who did not complete applications for admission.

Office facilities for the admissions staff have been consolidated in Washington 25, as the Office of the Dean of Students was moved to Payne Hall during the summer. The University will, for the first time this year, become a participant in the Common Application Program of almost 100 private colleges across the country. With the aid of a computer admissions program written for the admissions office over the summer by Professor Robert Wilson of the Mathematics Department, significantly expanded use of the new University computer facilities is projected. In addition, the new director of admissions has begun a thorough review of all administrative recruitment strategies, marketing techniques and admissions procedures. During the coming year, for example, secondary school visitations will increase approximately 40 percent, and Washington and Lee will adopt a

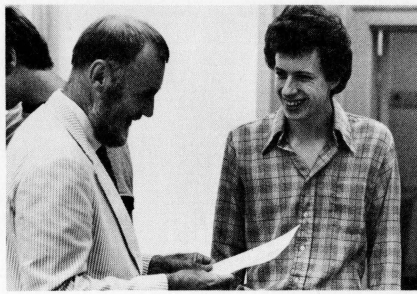

“rolling admissions” notification plan, whereby applicants may be offered admission as early as February 1.

Recognizing the importance of family continuity, the University continues to accept a high proportion of alumni sons who apply for admission. Our policy is to offer admission to all sons of alumni who demonstrate they are capable of successful academic work here, and they are not in competition with other applicants. In 1977, 49 of 65 sons of alumni were accepted for admission, and 35 enrolled as freshmen. In 1978, the figures were comparable—53 of 63 were accepted (a significantly higher proportion than for the overall applicant pool), and 35 enrolled.

Financial aid continues to be an integral part of our admissions efforts to attract well-qualified students. The University awards assistance to more than 330 needy undergraduates annually—about 25 percent of the student body—involving a total amount of more than \$835,000. All applicants for this fall’s freshman class who were accepted for admission and who demonstrated financial need (117 students) were offered assistance in the full amount of their need. In addition, the University is continuing its recently established no-need, honor program of Washington, Gaines, and University Merit Scholarships, with awards of \$1,000 each to approximately 25 of the top students in each entering class.

II. STUDENT LIFE

As indicated in the annual survey conducted among its entering

freshmen each fall, Washington and Lee students continue to be somewhat atypical of college students nationally; most significant, perhaps, are the predominantly upper middle class family backgrounds and the students’ preprofessional aspirations. Law (30 percent, four times the national average), business (23 percent), and medicine (14 percent) were again the most probable career occupations projected by last year’s freshmen. Almost half of the fathers of entering freshmen were businessmen, and 11 percent were lawyers, while the median family income was approximately \$35,000, roughly twice the national median. We continue to attract a generally conservative student body, with 43 percent of the freshmen describing themselves as “conservative” or “far right” (vs. 21 percent nationally), and only 17 percent as “liberal” or “far left” (vs. 30 percent nationally). By far the most important reason noted for selecting Washington and Lee was its “good academic reputation”—86 percent of our entering freshmen compared to 48 percent nationally.

For the second year, Michael Cappeto, Director of Career Development and Placement, published the results of a survey of the graduates of the Class of 1977. Of the 83 percent of the class who responded to the October questionnaire, 37 percent entered graduate and professional school immediately as full-time students—13 percent in law school, 8 percent in medical school, 5 percent in business school, and 11 percent in other graduate school programs. Fifty-seven percent of the graduates had obtained jobs, while just under 9

percent remained unemployed at the time of the survey.

Self-government remains a hallmark of the student life at Washington and Lee. In a period when many institutions are abolishing or radically revising their honor systems, the Honor System at Washington and Lee, through strong Student Executive Committee leadership and student commitment to the principles of honor and integrity which underlie that system, remains strong and effective. The year was one of examination and re-evaluation of some of the procedural and due process aspects of the Honor System and of some discussion about the possibility of a separate Honor System for the students in the School of Law. Some procedural changes were approved, but the Executive Committee reaffirmed the absolute penalty as the single sanction and also rejected a proposal to separate undergraduate and law school honor systems. The Student Body Executive Committee, under the able leadership last year of Jim Underhill and this year of Beau Dudley (a third-year law student and son of Trustee Waller Dudley), continues to provide particularly strong leadership in this and in other areas of student government.

The Student Activities Board, the entertainment arm of the Student Executive Committee, survived a somewhat controversial year, rocked by the resignation of one of its co-chairmen in mid-year and by prolonged discussions over its handling of student body funds and its selection of entertainment for big concerts. Nevertheless, Fancy Dress was a huge success, and the SAB continues to serve the entire



Lewis G. John
Dean of Students

University community well through its sponsorship of a variety of social and recreational events that add zest to campus life.

The Spring Term was enlivened by a controversy over the student newspaper, the *Ring-tum Phi*, and its publication of a National Lampoon-like parody issue. Among charges of editorial irresponsibility, obscenity, administrative confiscation of the issue in question, and suppression of freedom of the student press, several heated, open meetings of the Publications Board (a student group with two faculty advisers), and of the Student Body Executive Committee were held. The editor was retained, then fired, by the Publications Board, and was finally reinstated to his position by the Executive Committee. As the controversy evolved into a dispute about the appropriate extent of the review

power of the Student Executive Committee over the Publications Board, the E.C. assumed responsibility for publishing the final issues of the term.

The recruitment of black students and their assimilation into the student body, with attention to their particular needs and problems, continues to be a concern. There were 20 blacks in the undergraduate student body in 1977-78, but only 15 this year, with but two in the freshman class. Mr. Curtis Hubbard serves as Assistant Dean of Students and Coordinator of Minority Affairs in counseling and working with all minorities on campus, and Mr. Reginald Yancey, Assistant Professor of Accounting and a 1978 graduate of our School of Law, has become the University's first full-time black faculty member. Washington and Lee's appeal for well-qualified black students is obviously limited, but we need to adopt innovative recruiting techniques, and work with blacks to overcome their significant problems, social and otherwise, once they are on campus, so that we may have the benefit of that added dimension of diversity they bring to University life.

Fraternities were again a major topic of concern and discussion during the 1977-78 year, as attention centered on town-gown relations in matters of noise and conduct and on the physical condition and appearance of some of the houses. In September 1977, Dan Murphy began work in the newly established, halftime position of Coordinator of Fraternity Affairs. The Alumni Board of Directors and the University Board of Trustees expressed continuing concern and interest in the condition of fraternity

property; the Trustee Committee on Fraternities talked about the current problems with all fraternity presidents during a luncheon meeting in mid-May.

The University Fraternity Inspection Committee, established in 1976, completed one inspection of all fraternity houses, and the University retained an outside professional consultant, Mr. J. E. Buffaloe of National Loss Control Service Corporation, for a safety and health survey in November. As a result of these surveys, as well as internal recommendations, several policy changes were implemented to provide for required monthly check lists from each fraternity for spot inspections by the Inspection Committee to insure correction of deficiencies found during the regular, twice-yearly inspections, and for penalties for non-compliance to be imposed directly by the Student Affairs Committee rather than the IFC Judicial Board. As the academic year ended, the Board of Trustees approved requests from seven fraternities for over \$200,000 in loans for construction and renovation of fraternity houses over the summer months.

In general, interest in fraternities among undergraduate students remained high, with over 65 percent of the freshman class listed as pledges and approximately 60 percent of the undergraduate student body affiliated with one of the 15 national fraternity chapters or the one colony (Chi Psi) on campus.

LEWIS G. JOHN
Dean of Students



ATHLETIC PROGRAM

The 1977-78 academic year proved to be one of the most successful and exciting years in the history of our intercollegiate athletic program. Thirteen intercollegiate varsity teams combined for 108 victories (a new W&L high for wins in a single year) against 83 defeats with 354 athletes, or 25.7 percent of our student population competing in our varsity programs. Eight of the 13 teams completed their seasons with winning records—cross-country 10-5, water polo 11-9, basketball 22-6, swimming 10-1, wrestling 9-8, golf 8-1, lacrosse 9-5, and track and field 5-2.

Four W&L teams won championships in the Old Dominion Athletic Conference (ODAC), all successfully defending their 1976-77 titles—basketball, wrestling, tennis and golf. Four W&L athletes were named ODAC Players of the Year in their respective sports. Pat Dennis in basketball, Ed Rodgers in wrestling, Benjamin Johns in tennis, and Gerald Maatman in golf. All except Rodgers graduated in June and made significant contributions to our athletic success.

It should be noted that two of our coaches were honored as conference Coach of The Year—Dennis Bussard in tennis and “Buck” Leslie in golf, while Verne Canfield was named District III-Division III Coach of the Year in basketball for the second straight year.

On the national scene, four W&L teams were nationally ranked. Our tennis team was 2nd in Division III for the second year in a row. Our lacrosse team completed the year, ranked 9th nationally in the University Division to keep us in the



William D. McHenry
Director of Athletics

“Top Ten” for the past seven years in a row. We received our seventh consecutive NCAA tournament bid in lacrosse. Our swimming team was ranked 10th in Division III making it four consecutive years in the “Top Ten.” Our basketball team received honorable mention national ranking and received a bid to compete in NCAA Division III tournament (three out of last four years).

Twelve athletes also achieved All-American status in 1977-78. Five of our swimmers were named to the All-American team—Keith Romich, Chip Hoke, Bob Newcomb, Jay Diesing and for the fourth consecutive year, John Hudson. It should be mentioned that John has been honored as a swimming All-American, a total of 17 different times in four years. He won two national championships in the 500 and 1,650 freestyle events as a

sophomore. He certainly ranks as the greatest swimmer in W&L history. In tennis, senior Ben Johns achieved All-American status by finishing among the top four singles players in the NCAA Division III Championships, and he teamed with Stewart Jackson to finish second in the national doubles competition. Senior golfer, Gerald Maatman, was named All-American in golf for the second year and was honored as one of our two NCAA Post-Graduate Scholarship recipients. The other winner was Jeff Slatcoff in football. Basketball player, Pat Dennis, was our first selection in that sport since late 50's. He capped a sensational year by playing in the Portsmouth Invitational Tournament, the Virginia-North Carolina Basketball Showdown in Richmond, and was one of 10 players in Division II-III selected by the NCAA to play against Mexico's National team in Mexico City. The lacrosse players named to All-American teams this past year were Charlie Brown (2nd team), and Jeff Fritz and John Black (honorable mention). Brown and Charles Stieff played in the Annual North-South game at Cornell.

At our All Sports Barbeque and Award Ceremony in May, swimmer John Hudson was awarded the Preston R. Brown Award as W&L's Most Valuable Senior Athlete, and senior football players, Jeff Slatcoff and Mark Duncan, were co-recipients of the Wink Glasgow Spirit and Sportsmanship Award. Jim Herbert, freshman football and lacrosse standout, was named the outstanding freshman athlete award in 1977-78.

It should also be noted that Sports Information Director, Bill Schnier, won seven national awards

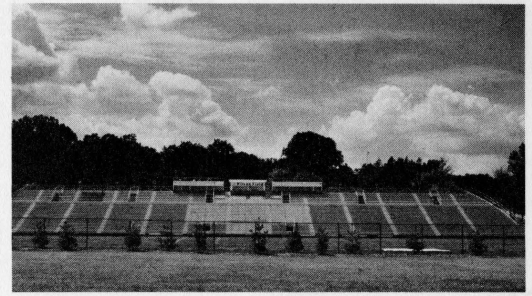

for our sports brochures as recognized by the College Sports Information Directors of America. This is certainly a noteworthy achievement for our University.

Assistant lacrosse coach, Chuck O'Connell, was selected a president of the United States Lacrosse Coaches Association. This is the first time an assistant coach has been thus honored. A number of our coaching staff serve on NCAA and other important National Committees.

Our intramural program under the direction of Verne Canfield continues to operate in an efficient manner in meeting the needs and interests of our student body. Last year 13 sports were offered. Over 1,000 students participated. The overall competition was keen and top team in the league coming from the second-year law students. I-M manager of the year was senior law student, Derrick Swope. It is interesting to note that approximately 225 students were involved as supervisors or officials of our intramural activities. Present considerations are to develop more activities for faculty participation and co-educational activities. One of the most viable ways of involving our Law School with our undergraduates is through intramural participation and competition.

In physical education, our skills courses have been expanded to 24 activities in addition to basic courses in fundamental development, fundamental swimming, and adaptive and corrective exercise. Students that participate in our 13 intercollegiate programs are also given physical education credit. Advanced level courses are also offered in three areas to meet

certification requirements—physical education and health, philosophy and techniques of coaching, and care and prevention of athletic injuries. This makes a total of 43 course activities that are offered by the Department of Physical Education. Greater emphasis on the skills course has been placed upon activities that bring about real recreational benefits. A major problem still exists with some students putting off the completion of their requirements until their senior year even though our policy is to try to complete all PE requirements by the end of their sophomore year. At this time there are 182 rising seniors still working to complete their requirements.

In the area of recreation, the use of our facilities by students, faculty families and outside groups continues to be on the rise. Some restraints have been placed on outside groups because of conflicting activities with our students. Recreational programs have been provided for town youngsters in soccer, lacrosse, swimming, and tennis under the direction of W&L faculty and staff. Some of the facilities that need to be expanded or renovated include: resurfacing lower tennis courts, expanded athletic fields, and conversion of handball courts into racquetball and squash courts. Student Club Sports include: rugby, fencing, karate, and squash. It is evident that a renewed interest is developing in aerobic training and physical conditioning. I am happy to report a significant increase in areas of jogging, swimming, and weight training by students and faculty. This goes along with the increase in recreational sports such as tennis, squash, racquetball, volleyball, and basketball.

In the area of staff changes, Richard Miller has been promoted to Associate Director of Athletics and Jack Emmer to Assistant Director in charge of Financial Affairs. Gary Fallon of Princeton University joined our staff in late January as head coach of football. Dennis Bussard resigned his position as tennis coach and assistant basketball coach to go to Babson College as head basketball coach and Assistant Director of Athletics. Gary Franke has assumed tennis coaching responsibilities to go along with his wrestling assignment.

A new program of internship was initiated to supplement our coaching assignments without adding to our overall staff size. The interns will come to W&L for a limited time period and will receive room, board, and small remuneration. Frank Miriello and Chuck Kroll have joined our football staff filling vacancies created by Jack Emmer and Buck Leslie. In basketball, we have added Jim Casciano to replace Mr. Bussard.

In summary, we should be proud of the accomplishments, distinctions, and positive publicity that has been achieved by our teams, individual athletes, and coaching staff. We hope 1978-79 will bring continued results and successes.

WILLIAM D. McHENRY
Director of Athletics



FINANCES

The process of preparing Washington and Lee's budget for current operations—predicting revenues and expenses—continues to play a vital part in the University's overall financial picture. The process involves the University's current fund, endowment fund, designated funds, and plant funds. The development of the revenues budget from the major sources of income—tuition and fees, investments, annual gifts, and trusts held by others—relates directly to costs of the major current operations expenses of the University, which includes all institutional salary and equipment requirements, student and public services, administration, development, and alumni affairs.

The preparation of the budget, beginning with the best judgment on predicted income and continuing with the assembling and refining of the needs of nearly 100 departments, proceeds over a period of several months. A tentative budget is developed from data supplied by department heads, after consultation with each staff member, and after review by the appropriate dean or division head, and then by the Treasurer and the President. The tentative budget is then presented to the Budget and Audit Committee of the Board of Trustees. This committee, after its deliberations, usually makes further refinements, and a proposed budget is presented to the Board of Trustees at its May meeting.

This process led to a predicted balanced budget for 1977-78, with income and expenses for current operations predicted at \$10,013,830. With the myriad changes that are inevitable during a fiscal year, the

BUDGET — 1978-79

Current Revenue and Expenses — Unrestricted

	<i>% of E&G</i>	<i>Budget 1978-79</i>
REVENUE:		
Educational & General		
Tuition and fees	62	\$ 5,648,750
Income from Investments		
Endowment-Total Return	10	872,922
Current Fund & Other	.7	60,000
Pratt Fund	9	838,211
Income from Trusts held by others	6	520,000
Gifts:		
Annual	12	1,100,000
Special		—
Other Sources	.3	30,000
Total Educational & General	100 %	\$ 9,069,883
Auxiliary Enterprises		1,794,321
TOTAL REVENUE		\$10,864,204
EXPENSES:		
Educational & General		
Instructional	62	\$ 5,689,791
Student & Univ. Services	9	831,160
Administration	6	546,511
Plant & Maintenance	18	1,709,806
Development	2	197,413
Financial Aid	1	70,000
Alumni	2	206,861
Total Educational & General	100 %	\$ 9,251,542
Auxiliary Enterprises		1,701,321
TOTAL EXPENDITURES		\$10,952,863
Excess expenditures over revenue		(\$ 88,659)

audit for 1977-78 showed an excess of expenses over income of \$31,155. (A summary of the audited budget is set forth in an accompanying table.) The income figures do not reflect special non-recurring unrestricted gifts of \$1,472,722.

As Washington and Lee projected its current and capital

needs through the decade of the 1970s, it was obvious that to maintain tuition income near 60 percent of total current expenditures, along with a necessary 10-percent annual increase in annual gifts, an additional \$12,000,000 must be made to the University's endowment fund. Until such time as

SUMMARY STATEMENT: 1977-78

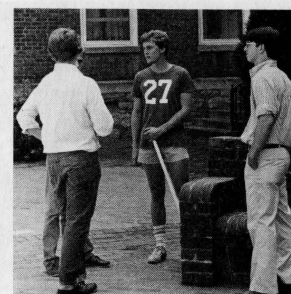

SUMMARY STATEMENT—CURRENT OPERATING BUDGET AND RESULTS 1977-78 EDUCATIONAL AND GENERAL AND AUXILIARY ENTERPRISES*

For Year Ended June 30, 1978

	<i>Budgeted</i>	<i>% of E&G</i>	<i>Actual</i>
REVENUE:			
EDUCATIONAL AND GENERAL:			
Student Tuition and fees	\$ 5,045,600	61	\$ 5,081,965
INVESTMENTS:			
Endowment			
Total Return Budgeted	854,897	10	854,897
Current fund & Other	60,000	1	79,767
Pratt Fund	813,797	10	813,797
Trusts Held by Others	433,000	6	518,059
GIFTS:			
Annual	1,000,000	12	1,005,624
Other Sources	35,666		27,060
Total Educational & General Revenue	\$ 8,242,960	100%	\$ 8,381,169
Auxiliary Enterprises	1,770,870		1,663,322
TOTAL REVENUE	\$10,013,830		\$10,044,491
 EXPENSES:			
EDUCATIONAL AND GENERAL:			
Instructional	\$ 5,233,924	64	\$ 5,397,984
Student & University Services	740,944	9	788,150
Administration	558,261	7	509,977
Plant and Maintenance	1,457,604	16	1,344,198
Development	170,527	1	145,790
Financial Aid	73,000	1	63,584
Alumni	176,700	2	201,306
Total Educational & General	\$ 8,410,960	100%	\$ 8,450,989
Auxiliary Enterprises	1,602,870		1,624,657
TOTAL EXPENSES	\$10,013,830		\$10,075,646
Excess Expenses over Revenues			(\$ 31,155)

*This summary abstracts from the audited statement those figures which are budgeted and expended for current operations. Special unrestricted gifts of \$1,472,722 were received during the 1977-78 fiscal year and are not reflected in the revenue figures.

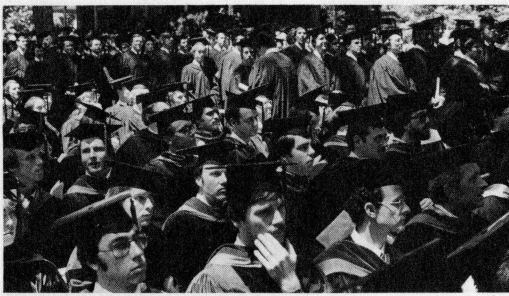

the endowment additions progress at a rate to match increased costs from inflation, salary increases, equipment additions, and operational expenses for new facilities, the University may continue to face an imbalance in its yearly current operating budget.

The budget for 1978-79, which is a part of this report, reflects this dilemma. You will note that expenses in excess of revenues are predicted at \$88,659. As a percentage of an expense budget of nearly \$11,000,000, the amount appears small; nevertheless every attempt will be made to bring the budget into balance by June 30, 1979.

Tuition for 1978-79 for undergraduates is \$3,350 and in the School of Law is \$3,150. These figures compare to \$750 for both undergraduate and law students in 1960, and to \$2,000 for undergraduates and \$1,400 for law students in 1970.

The endowment of the University mirrors the national market picture throughout the 1970s. With assets in 1970-71 of \$20,703,832 and with net additions since that date of over \$8,000,000, the market value of the endowment on June 30, 1978, was \$23,503,525. These figures do not include the generous bequest of Mr. John Lee Pratt of over \$12,000,000. The University, under the total rate of return concept, draws each fiscal year beginning July 1, for current and financial aid, 5.5 percent of the market value as of the preceding March 31.

In summary, the University opens its doors each year with "faith"—faith that around 1,700 qualified undergraduate and law students will be in attendance, faith



*James W. Whitehead
Treasurer and Secretary*

that the market will survive and possibly out-perform previous years, faith that alumni and friends will continue to give, and when possible to increase, their support of the University.

Looking back over the record of 229 years, we feel strongly that we have a firm base for this faith.

*JAMES W. WHITEHEAD
Treasurer*

DEVELOPMENT

Washington and Lee's fund raising activity for 1977-78—and prior years—is chronicled in the tables and lists of this annual report. By publication time, the Board of Trustees will have announced the second, and concluding, phase of a comprehensive \$62-million development program for growth in annual giving, increase of endowment, improvement and expansion of plant, and inclusion of Washington and Lee in the estate plans of her alumni and friends.

The first phase of the program was targeted for \$36 million, toward which \$37.5 million was given by the end of 1976. The second phase, to be completed by the end of 1981, is to bring \$26 million in new resources to the University. As in the first phase, annual giving is uppermost in importance with a compound growth rate of 10 percent per year needed for success. Endowment growth is in close second place because of the long-lasting, enabling effect which a larger endowment will have. Improved facilities, specifically the new library and home for the Commerce School, are major items in the section of the development program earmarked for construction.

A particularly noteworthy aspect of the 1977-78 development year was Washington and Lee's good fortune to be able to retain the services of five alumni who are representing the University in broad geographic regions primarily for fund raising but, also, for alumni affairs and student recruitment. The dedicated service of these men considerably strengthens the Board



Upton Beall
Staff Associate

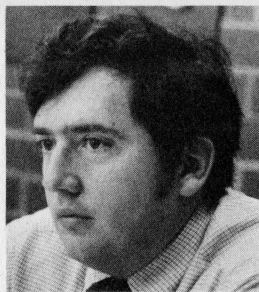

John M. Duckworth
Staff Associate

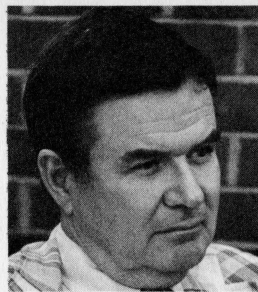

E. Stewart Epley
Staff Associate

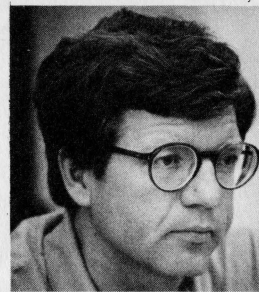

John C. Hollister
Staff Associate

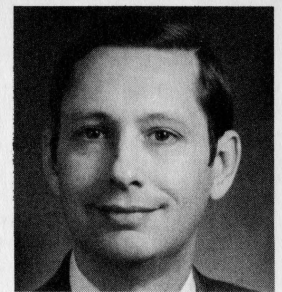

Milburn K. Noell, Jr.
Staff Associate

of Trustees' special effort to accomplish the capital objectives (endowment and construction) of the development program. The five alumni and the regions they represent are:

UPTON BEALL, '51

Colorado, New Mexico, Oklahoma, Texas

JOHN M. DUCKWORTH, '71

Delaware, District of Columbia, Maryland, Virginia, West Virginia

E. STEWART EPLEY, '49

Connecticut, Maine, Massachusetts, New Hampshire, New Jersey, New York, Pennsylvania, Rhode Island, Vermont

JOHN C. HOLLISTER, '58

Alabama, Florida, Georgia, North Carolina, South Carolina

MILBURN K. NOELL, JR., '51

Arkansas, Illinois, Indiana, Louisiana, Mississippi, Missouri, Ohio, Tennessee

Royce Hough, '59, of Winston-Salem, North Carolina, who so successfully directed the 1977-78 Annual Fund, is again guiding the efforts of 141 volunteers along with Martin Kempe of Orange, Virginia, who again directs the very successful past-parents program, and John Van Amburgh of Dallas, Texas, who continues to supervise the current parents program. Everett Tucker, Jr., '34, of Little Rock, Arkansas, has agreed to a second year as chairman of the growing number of Robert E. Lee Associates.

The Estate Planning Program, and the special class agents who encourage the formation of trust and will provisions in Washington and Lee's behalf, are under the volunteer direction of Edwin A. Morris, '26, of Greensboro, North Carolina.

TOTAL GIFT SUPPORT FOR 1977-78

Cash only - no pledges

1977-78 Fiscal Year Ending June 30, 1978

	Current Support Immediate Expenditures for Salaries and Academic Program	Capital Support Addition to Endowment and Investment in Physical Plant	Total Support
Alumni	\$ 741,934	\$1,257,335	\$1,999,269
Parents	81,955	7,500	89,455
Friends	83,841	297,607	381,448
Foundations	253,200	258,622	511,822
Business	181,546*	95,125	276,671
Totals	\$1,342,476	\$1,916,189	\$3,258,665

*Includes \$147,416 in gifts from business through the Virginia Foundation for Independent Colleges.

GIFT SUPPORT

A. Total of voluntary support during the past five years (not including pledges)

Year	Current	Capital	Total
1973-74	\$ 785,002	\$2,477,808	\$3,262,810
1974-75	1,072,953	2,796,574	3,869,527
1975-76	1,103,780	7,309,016	8,412,796
1976-77	1,085,877	5,942,357	7,028,234
1977-78	1,342,476	1,916,189	3,258,665

B. Total alumni support during the past five years

Year	Current	Capital	Total
1973-74	\$443,754	\$2,027,253	\$2,471,007
1974-75	562,136	1,003,888	1,566,024
1975-76	627,792	6,712,360	7,340,152
1976-77	649,607	1,177,197	1,826,804
1977-78	741,934	1,257,335	1,999,269

C. Alumni support for current operations per student

1973-74	1,639 students	\$271 per student
1974-75	1,602 students	351 per student
1975-76	1,605 students	391 per student
1976-77	1,709 students	380 per student
1977-78	1,703 students	436 per student



*Edwin A. Morris
Estate Planning Chairman*

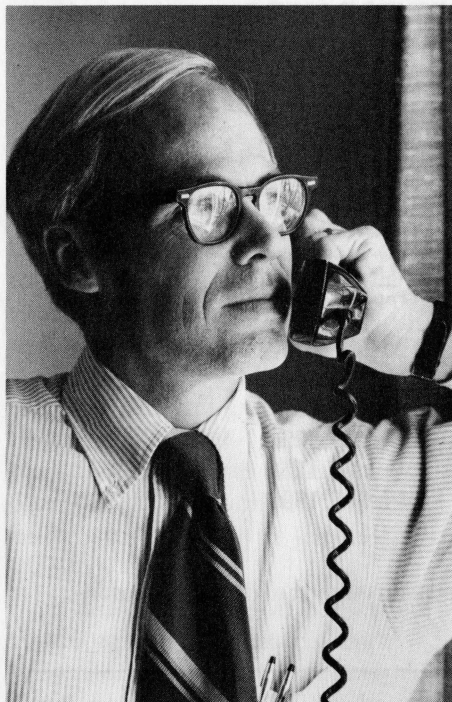

*Farris P. Hotchkiss
Director of Development*

During 1977-78, \$425,810 was received through estate gifts plus \$450,000 created for Washington and Lee Pooled Income Fund. Gifts from estates during the year were received from the following:

- John Cole
- Charlotte R. Flint
- Robert C. Hood '12
- Freda Martz
- L. Waters Milbourne '22
- Frank A. Nelson
- Mosby H. Payne '11
- Esther Schlossberg
- Harvey W. Smith '30

*FARRIS P. HOTCHKISS
Director of Development*

ALUMNI AFFAIRS

The academic year 1977-78 has seen the implementation of several programs recommended by the Alumni Association's Self Study of two years ago. Specifically, much effort has been directed toward better chapter organization resulting in the establishment of seven new alumni chapters. After the resignation of J. Martin Bass, '70, the University, with the Alumni Association's approval, employed L. C. Atkins, '68, as Assistant Alumni Secretary and he began work in July 1977.

Major emphasis continues to be placed on the search for effective student orientation programs, the improvement of class organization, the revitalization of alumni chapter activities, the identification and recruitment of alumni leaders, and the improvement of all methods of communication between alumni and the University. Of special significance is the recommendation, approved by the Alumni Board of Directors in May 1977 to establish a new reunion program wherein all 10 anniversary class reunions will be held simultaneously on campus in the spring of each year, commencing in May 1979. As this report goes to press, plans to implement this program are under way.

The Alumni Board of Directors, through appropriate committees working with the University's Trustees and administrators, continues to monitor the mutual concern over the physical appearance as well as the health and safety conditions of the fraternity houses.

*WILLIAM C. WASHBURN
Alumni Secretary*

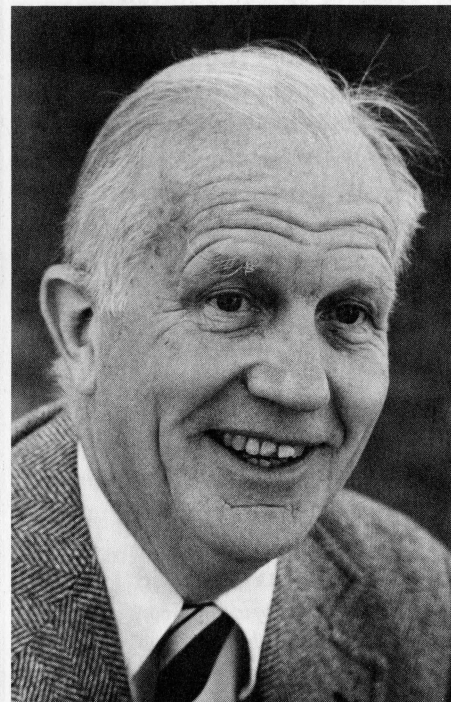

*William C. Washburn
Alumni Secretary*

THE ROBERT E. LEE ASSOCIATES



Everett Tucker, Jr.
Chairman
Robert E. Lee Associates

The Robert E. Lee Associates was established by the Board of Trustees in 1967 to identify and recognize leadership in support of the University's educational program. Alumni and friends are cordially invited to join this fellowship.

Qualification for Membership: An alumnus, parent, or friend may join the Robert E. Lee Associates by contributing \$1,000 or more to the University through its Annual Fund for support of current operations in the educational and general budget. This gift may be paid in one or more installments during the fiscal year—July 1 to June 30.

General's Council: A Lee Associate becomes a member of the General's Council for cumulative gifts totaling \$10,000 or more in 12 consecutive years or less, or for a pledge to accomplish this result. Thus, a donor may fulfill this requirement by giving—or by pledging to give—\$1,000 in any 10 years out of 12, by making larger gifts at less frequent intervals, or by a single gift of \$10,000 or more. Listed here are members of the General's Council and those Lee Associates who made a gift to the Annual Fund of \$1,000 or more during 1977-78.

THE GENERAL'S COUNCIL

Mrs. William E. Allaun P
Mr. Earle T. Andrews '25
Mr. Frederick Bartenstein Jr. '39, '41L
Mr. E. A. Basse Jr. '39
Mr. Joseph E. Birnie '27
Mr. Thomas H. Broadus '25
Mr. Ralph R. Burchenal '54
Mr. William O. Burtner '17, '21L
Mr. J. Stewart Buxton '36
Dr. and Mrs. Merton E. Carver P
Mr. Thomas Hal Clarke '38L
Mr. John L. Crist Jr. '45
Mr. John W. Drye Jr. '20L
Mr. and Mrs. Lynn D. Durham P
Mr. John S. Fangboner P
Mr. Benjamin F. Fiery '13
Mr. Edwin J. Foltz '40L
Mr. and Mrs. William B. Fortune P
Mr. John G. Fox '44, '49L
Mr. Virgil L. Frantz '28
Mr. Thomas C. Frost Jr. '50
Mr. C. Thomas Fuller '42
Mr. Robert A. Fulwiler Jr. '25
Mr. Joseph M. Glickstein '20L
Mr. William B. Graham P
Mr. Gerard E. Grashorn '30
Dr. Aubrey A. Houser '09
Mr. Herbert G. Jahncke '30
Mr. David T. Johnson P
Mr. H. Reed Johnston '28
Mr. William R. Johnston '61
Mr. Stanley A. Kamen '49L
Mr. Joseph S. Keely '44
Mr. Willard H. Keland '41
The Rt. Rev. Christoph Keller Jr. '39
Mr. W. Martin Kempe P
Mr. S L Kopalid Jr. '43
Mr. Joseph L. Lanier Sr. '27
Mr. Sydney Lewis '40
Mr. Gerald M. Lively '38
The Hon. Charles E. Long Jr. '32
Mr. Joseph T. Lykes Jr. '41
Mr. Samuel P. McChesney Jr. '38
Mr. Everett Martin '37

Mr. James Bland Martin '31L
Mr. Houston M. Minniece '31
Mr. Edwin A. Morris '26
Mr. William C. Norman '28
Mr. E. Marshall Nuckols Jr. '33, '35L
Mr. Howard B. Peabody Jr. '44
Mr. James A. Philpott '45
The Hon. Lewis F. Powell Jr. '29, '31L
Mr. Donald H. Putnam Jr. '44
Mr. William E. Reid P
Mrs. Dorothy B. Rich F
Mr. Patterson H. Robertson '65
Mr. Richard T. Scruggs P
Mr. Charles Shapiro P
Mr. Will H. Smith '15
Mr. John M. Stemmons '31
Mr. Robert Lee Telford '22
Mr. Calvert Thomas '38
Dr. John N. Thomas '24
Col. John H. Tucker Jr. '10
Mr. Solon B. Turman F
Mr. Richard Turrell '49
Mr. John H. Van Amburgh P
Mr. Jonathan W. Warner '41
Mr. Manuel M. Weinberg '31L
Mr. Walter H. Wilcox '29
Mr. Robert R. Witt '13
Mr. William P. Woodley '28L
Mr. Frank G. Young '66
Mr. George M. Young '54
2 anonymous members

ROBERT E. LEE ASSOCIATES

Mr. E. R. Albert III '63
Mrs. William E. Allaun P
Mr. Clyde N. Allen '25
Mr. Ethan Allen '31L
Mr. James C. Ambler '18
Mr. Frank S. Anderson Jr. '70
Mr. Thomas D. Anderson '34L
Mr. Earle T. Andrews '25
Mr. G. Dewey Arnold P
Mr. John B. Atkins Jr. '45
Mr. Billy V. Ayers '40
Mr. Robert D. Bailey Jr. '34L

Mr. W. D. Bain Jr. '49L
Mr. James M. Ballengee '48L
Mr. R. S. Barnett Jr. '27
Mr. William F. Barron Jr. '52
Mr. Frederick Bartenstein Jr. '39, '41L
Mr. E. A. Basse Jr. '39
Mr. Allein Beall '18
Mr. Upton Beall '51
Mr. F. Fox Benton Jr. '60
Mr. Joseph E. Birnie '27
Mr. Hugh J. Bonino '36
Mr. A. Lea Booth '40
Mr. Harry Lee Bowman '36
Mr. Edgar M. Boyd '42
Mr. Irving B. Bricken '33
Mr. Thomas H. Broadus '25
The Hon. William E. Brock III '53
Dr. A. Compton Broders Jr. '38
Mr. Charles D. Broll '59
Mr. Frank C. Brooks '46
Mr. Frank C. Brooks Jr. '71
Mr. Ned H. Brower '42
Mr. L. Palmer Brown '30
Mr. Russell G. Browning '42
Mr. Ralph R. Burchenal '54
Mr. Martin P. Burks III '32L
Mr. William O. Burtner '17, '21L
Mr. J. Stewart Buxton '36
CADAVER F
Mrs. Alma T. Camp P
Mr. Leigh Carter '49
Dr. and Mrs. Merton E. Carver P
Mr. Charles J. Cella '58
Mr. Benjamin L. Chapman '64
Mr. Charles F. Clarke Jr. '38
Mr. Thomas Hal Clarke '38L
Mr. Philander P. Claxton III '67
Mr. William N. Clements II '50
Mr. Percy Cohen '28
Mr. George D. Conrad '27L
Dr. George B. Craddock '30
Mr. Rogers L. Crain '75
Mr. John L. Crist Jr. '45
Mr. Lucien B. Crosland '69
Mr. Ralph A. Cusick Jr. '56

Mr. Rugeley P. DeVan Jr. '34
 Mr. Richard A. Denny Jr. '52
 Mr. H. Tyndall Dickinson '39, '41L
 Mr. R. Stuart Dickinson Jr. P
 Mr. Ben W. Ditto '43
 Mr. Harold R. Dobbs '28
 Mr. Ben Rice Downing Jr. P
 Mr. John M. Dozier Jr. '26
 Mr. John W. Drye Jr. '20L
 Mr. E. Waller Dudley '43, '47L
 Mr. Thomas P. Duncan Jr. '24L
 Mr. and Mrs. Lynn D. Durham P
 Mr. George E. Eagle '52
 Mr. Joseph F. Ellis Jr. '43
 Mr. E. Stewart Epley '49
 Mr. John S. Fangboner P
 Dr. John T. Fey '39
 Mr. Benjamin F. Fiery '13
 Mr. Robert L. Firnberg P
 Mr. Robert N. Fishburn '55
 Mr. Gordon Fisher III '54
 Mr. Edwin J. Foltz '40L
 Mr. William F. Ford '61L
 Mr. and Mrs. W. B. Fortune P
 Mr. John G. Fox '44, '49L
 Mr. J. Spencer Frantz '54
 Mr. Virgil L. Frantz Sr. '28
 Mr. D. James French '64
 Mr. John P. French '50
 Mr. Thomas C. Frost Jr. '50
 Mr. C. Thomas Fuller '42
 Mr. Robert A. Fulwiler Jr. '25
 Mr. Fred O. Funkhouser '34
 Dr. Homer F. Gamble '70
 Mr. John Gately '46
 Mr. Joseph M. Glickstein '20L
 Mr. Claiborne W. Gooch III '50
 Mr. Floyd D. Gottwald Jr. P
 Mr. William B. Graham P
 Mr. Gerard E. Grashorn '30
 Mr. George H. Greer '54
 Mr. Robert S. Griffith Jr. '52
 Mr. Gaylord C. Hall III '67
 Mr. J. N. Harman III '40L
 Mr. W. Allen Harrison '54
 Mr. Houston H. Harte '50
 Mrs. Elizabeth L. Havens P
 Mr. Robert E. Hill '40
 Mr. William H. Hillier '38
 Mr. Longstreet Hinton P
 Mr. W. Hayne Hipp '62
 Mr. Malcolm M. Hirsh '45
 The Hon. Omer L. Hirst '36
 Dr. Aubrey A. Houser '09
 Mrs. Aubrey A. Houser F
 Mr. William H. Houston '56
 Mr. Forrest E. Huffman '36
 Mr. Thomas J. Hughes '30
 Mr. Herbert G. Jahncke '30
 Mr. Raleigh M. Jenkins '24
 Mr. David T. Johnson P
 Mr. H. Reed Johnston '28
 Mr. William R. Johnston '61
 Mr. Earl T. Jones '30
 Mr. Taylor Jones '34L
 Mr. Bertrand P. Kadis '42
 Mr. Stanley A. Kamen '49L
 Dr. Samuel Kampf P
 Mr. Joseph S. Keelty '44
 Mr. Willard H. Keland '41
 The Rt. Rev. Christoph Keller Jr. '39

Mr. W. Martin Kempe P
 Mr. Edward W. King '49
 Dr. Robert L. King '24
 Mr. S L Kopald Jr. '43
 Mr. Eugene M. Kramer '40
 Judge Allie H. Lane '43, '47L
 Mr. Kenneth P. Lane '36
 Mr. Kenneth P. Lane Jr. '64
 Mr. George H. Lanier Jr. '29
 Mr. Joseph L. Lanier Jr. '54
 Mr. Joseph L. Lanier Sr. '27
 Mr. Malcolm Lassman '60
 Mr. W. E. Latture '49
 Mr. Leroy M. Lee Jr. '33
 Mr. William H. Leedy '49
 Mr. H. Gordon Leggett '54
 Mr. Charles R. Lemon '49
 Mr. William J. Lemon '55, '59L
 Mr. Irvin L. Lewis P
 Mr. Sydney Lewis '40
 Mr. Gerald M. Lively '38
 The Hon. Charles E. Long Jr. '32
 Mr. Joseph T. Lykes Jr. '41
 Mr. John M. McCardell '37
 Mr. Alfred L. McCarthy '23L
 Mr. Lawrence L. McCarthy '29
 Mr. Samuel P. McChesney Jr. '38
 Mr. J. W. McClintock III '53
 Mr. Donald H. McClure '62
 Mr. Robert G. McCullough '58L
 Mr. O. B. McEwan '40L
 Mr. Lewis A. McMurrin Jr. '36
 Mrs. Ross L. Malone F
 Mr. E. Philip Mangum P
 Mr. Robert H. Mann Jr. '55, '57L
 Mr. Frank Markoe Jr. '45
 Mr. Edwin M. Marks '37L
 Mr. Everett A. Martin '37
 Mr. James Bland Martin '31L
 Mr. Courtney R. Mauzy Jr. '61
 Mr. Oliver M. Mendell '50
 Mrs. Cornelius W. Middleton F
 Mr. Edgar B. Miller '31
 Mr. Houston M. Minniece '31
 Mr. Julian B. Mohr '52
 Mr. Robert J. Moody '49
 Mr. James P. Morefield '52L
 Mr. J. Marvin Moreland Jr. '56
 Mr. Edwin A. Morris '26
 Dr. George C. Morris Jr. '46
 Mr. T. J. Morrison '29
 Mr. A. Payne Morrow '28
 Mr. David R. Murphey III '54
 Mr. Milburn K. Noell Jr. '51, '54L
 Mr. William C. Norman '28
 Mr. E. Marshall Nuckols Jr. '33, '35L
 Mr. Howard B. Peabody Jr. '44
 Mr. F. Lisle Peters Jr. '50
 Mr. James A. Philpott '45
 Dr. George H. Pierson Jr. '50
 Mr. Walter B. Potter '48
 Mr. E. Angus Powell '36
 The Hon. Lewis F. Powell Jr. '29, '31L
 Mr. Donald H. Putnam Jr. '44
 Mr. Lee A. Putney '53
 Mr. W. Bryce Rea Jr. '39, '41L
 Mr. William E. Reid P
 Mrs. Dorothy B. Rich F
 Mr. Patterson H. Robertson '65
 Mr. Henry C. Roemer P
 Mr. Robert W. Root '42

Mr. Charles S. Rowe '45
 Mr. Josiah P. Rowe III '48
 Mr. A. T. Sanders P
 Mr. William F. Saunders '40L
 Mr. William W. Schaefer '60
 Mr. John E. Scheifly '48L
 Mr. I. M. Scott '37L
 Mr. Richard T. Scruggs P
 Mr. Bernard M. Shapiro '64
 Mr. Charles Shapiro P
 Mr. Isham M. Sheffield III '53
 Mr. Louis J. Siana P
 Mr. Otis H. Smith '31
 Mr. Will H. Smith '15
 Mr. Jerry G. South '54
 Mr. Jason B. Sowell Jr. '54
 Mr. James D. Sparks Sr. '32L
 Mr. George M. Spaulding '34
 Mr. Herbert A. Spring Jr. P
 Mr. John W. Stackhouse '55
 Mr. John M. Stemmons '31
 Mr. Guy T. Steuart II '53
 Mr. Sam Bell Steves '33
 Mr. Sam Bell Steves II '77
 Mr. Charles C. Stieff II '45
 Mr. James L. Stott Jr. '63
 Mr. Charles A. Strahorn '28
 Mr. Robert W. Swinarton '50
 Mr. Robert Lee Telford '22
 Mr. Calvert Thomas '38
 Dr. John N. Thomas '24
 Mr. William O. Thomas '31
 Mr. Roland E. Thompson '52
 Mr. Burnell B. Tips '28
 Mr. J. Thomas Touchton '60
 Mr. Everett Tucker Jr. '34
 Mr. Gordon G. Tucker P
 Col. John H. Tucker Jr. '10
 Mr. Solon B. Turman F
 Mr. Richard H. Turrell '49
 Mr. John H. Van Amburgh P
 Mr. C. Ganahl Walker '40
 Mr. David N. Walker '38
 Mr. Robert C. Walker '38
 Mr. Jonathan W. Warner '41
 Mr. John F. Watlington Jr. '33
 Mr. William L. Webster '12
 Mr. Herbert M. Weed '42
 Mr. David S. Weinberg '55
 Mr. J. A. Weinberg Jr. '31
 Mr. Manuel M. Weinberg '31L
 Mr. William E. Whaley Jr. '40
 Mr. Robert L. Wheelock Jr. P
 Mr. James J. White III '51
 Mr. Walter H. Wilcox '29
 Mr. Ernest Williams II '38
 Mr. John A. Williamson II '53, '56L
 Mr. P. B. Winfree III '59
 Mr. Sherwood W. Wise '32, '34L
 Mr. Robert R. Witt '12
 Mr. William P. Woodley '28L
 Mr. Thomas L. Woodward Jr. '65
 Mrs. I. Leake Wornom Jr. P
 Mr. C. S. Worrell '34L
 Mr. Richard T. Wright '42
 Mr. Stuard A. Wurzbarger '28
 Mr. Oscar S. Wyatt Jr. P
 Mr. Frank G. Young '66
 Mr. George M. Young '54
 Mr. William K. Young '58
 3 anonymous members

THE ANNUAL FUND: ACADEMIC CLASSES

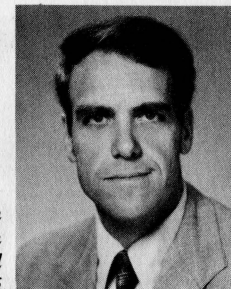

C. Royce Hough
Chairman
Annual Fund
Academic Alumni

The Annual Fund is Washington and Lee's most vital source of gift income. Listed here are the names of alumni who contributed to the 1977-78 Annual Fund. Their gifts helped Washington and Lee continue the high quality of its educational program. The heading *Lee Associate* indicates gifts of \$1,000 or more made in 1977-78; the heading *Colonnade Club* indicates gifts of \$100-\$999 made in 1977-78.

REPORT OF THE ANNUAL FUND June 30, 1978

		Donors	Dollars	% Part.	Avg. Gift
Alumni	77-78	5,246	\$720,484	36.6	\$137.34
	76-77	4,769	\$623,028	34.0	\$130.64
Parents	77-78	408	\$ 81,955	21.5	\$200.87
	76-77	346	\$ 73,198	17.1	\$211.55
Friends	77-78	38	\$ 7,085	—	\$186.45
	76-77	85	\$ 9,640	—	\$113.41
Totals	77-78	5,692	\$809,524	35.1	\$142.22
	76-77	5,200	\$705,866	32.3	\$135.74

GROUP I-A

W. C. Washburn
Vice Chairman
\$39,680 37.8%

1909A

Lee Associate
A. A. Houser

1910A

J. R. Blackburn
Class Agent
\$1,581 22.2%

Lee Associate
John H. Tucker Jr.

Colonnade Club
Joseph R. Blackburn

1911A

Colonnade Club
W. T. Neel
J. B. Noell

1912A

Lee Associate
William L. Webster
Robert R. Witt

Colonnade Club
Paul A. Rockwell
Wallace P. Willson

Other

William M. Miller
Rufus Owen Jr.
T. Pryor Rice

1913A

Lee Associate
Benjamin F. Fiery

Colonnade Club

W. T. Thom Jr.
Carroll B. Wiltshire

Other

Edward S. Delaplaine

1914A

A. W. McCain
Class Agent
\$886 39.1%

Colonnade Club

L. Berkeley Cox
Egbert E. Doggett
Alex M. Hitz
Arthur W. McCain
Francis P. Miller

Other

Joel J. Halbert
J. Goodloe Jackson
Julian W. Selig
John E. Wayland

1915A

R. N. Latture
Class Agent
\$4,330 46.2%

Lee Associate

Will H. Smith

Colonnade Club

L. S. Anderson
John G. Boatwright
Frank B. Hayne
Woodson P. Houghton
Rupert Latture
G. R. Shaw

Other

Madison P. Coe
Evans Dunn
J. M. F. Hays
Paul C. Thomas
D. D. Utt

1916A

E. B. Schultz
Class Agent
\$760 31.8%

Colonnade Club

C. Lynch Christian
Robert G. Nelson

Other

John B. Arrowood
Lawrence B. Bagley
M. S. Cannon
C. J. Devine
E. B. Schultz

1917A

W. J. Cox
Class Agent
\$2,811 63.2%

Lee Associate

William O. Burtner

Colonnade Club

Jackson R. Collins
William J. Cox
James A. Lee
Charles R. Stribling Jr.
W. Calvin Wells

Other

John W. Blake
J. R. Campbell
John L. Early
Horner C. Fisher
Curtis C. Humphris
Roy D. McMillan
G. R. Womeldorf

1918A&L

A. Beall Jr.
Class Agent
\$2,915 43.8%

Lee Associate

James C. Ambler
Allein Beall

Colonnade Club

Jackson R. Collins
Adolph S. Marx
Samuel E. Moreton
Matthew W. Paxton
Francis H. Styles

Other

Edmund D. Campbell
A. Carter Crymble
James L. Howe Jr.
Herbert L. MacGregor
Virgil J. Trotter Jr.
William W. Ward
S. W. Winebrenner

1919A

A. Lander
Class Agent
\$1,010 33.3%

Colonnade Club

Edward L. Gladney
A. A. Lander
E. Howard McCaleb
Tiley H. Scovell Jr.
Allen Wescott

Other

Samuel H. Baker
Theodore H. Evans
C. H. Patterson
H. Russell Robey

1920A

J. G. Evins
Class Agent
\$1,272 63.6%

Colonnade Club

Glen Evins
Wayne H. Garrison
H. Douglas Jones
Emmett W. Poindexter
Shirley J. Robbins

Other

James W. Callison
Eric B. Hallman
Joe Hobson
William E. Johnston
H. F. Madison Jr.
Charles D. McCabe
Henry F. Trotter
John F. White

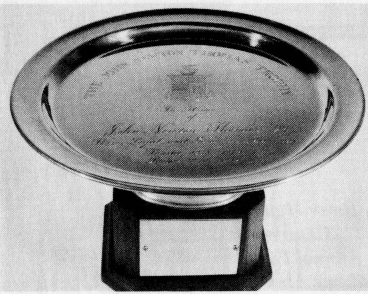

A NEW TROPHY

THE JOHN NEWTON THOMAS TROPHY was presented to the University this year by a friend in honor of Dr. John Newton Thomas, '24, Rector Emeritus. It will be awarded annually to the class observing a reunion whose contribution to the Annual Fund in that year shows the greatest increase in amount of its giving over the previous year. Competition for this trophy is now under way, and it will be presented for the first time for the 1978-79 Annual Fund.

1921A

S. L. Raines
Class Agent
\$830 43.5%

Colonnade Club

Daniel Blain
William A. Gibbons Jr.
Noble Hendrix
Benjamin W. Partlow
John L. Patterson

Other

H. Gray Funkhouser
C. Gordon Moss
Samuel L. Raines
David C. Storey
Elmer A. Stuck

1922A

V. E. Kemp
Class Agent
\$1,350 32.7%

Colonnade Club

Robert M. Bear
James A. Cranford
Verbon E. Kemp
W. Frank Portlock
W. Ashton Powell
Dewey A. Reynolds
W. H. Trotter

Other

Charles M. Campbell
Robert S. Cherry Jr.
Lawrence P. Haynes
Matthew G. Henderson
Harry Lyons
A. C. Murdaugh
Troy C. Musselwhite
J. Lindsay Patton
W. Ashton Powell
Samuel L. Sanderson

1923A

G. C. Mason Jr.
Class Agent
\$3,137 45.1%

Colonnade Club

Max T. Allen Sr.
M. I. Dunn
W. F. English
William M. Hampton
J. B. Holloway
W. T. Kilmon
A. J. Lester Jr.
George C. Mason
J. W. McDonald
French R. McKnight
J. Vaughn Penn
DeWitt Sinclair
Carl B. Stone
Thomas M. Wade Jr.
Harry B. Wall

Other

Edward Aull
Robert L. Berryman
George H. Bowers
R. Maurice Frew
George W. Good
Lee M. Harrison
William E. Holt
Frank Hurt
Oliver W. McClintock Sr.
George S. Riggs
R. W. Royston
Kenneth R. Smith
D. Raymond Snively
E. B. Vinson
Raymond G. Wickersham
J. C. Womeldorf
J. W. C. Wright Jr.

1924A

R. M. Jenkins
Class Agent
\$8,163 37.1%

Lee Associate

R. M. Jenkins
Robert L. King
John N. Thomas

Colonnade Club

Percy D. Ayres
Thomas M. Bemis
J. Paul Brawner
William S. Gay Sr.
Reed E. Graves
John G. Guerrant
Henry W. Jones
Will P. Kirkman
Howard D. Leake
Stuart A. MacCorkle
Cleaveland F. Milair
Albert Newman
Francis W. Plowman
Turner Rice
Barrett C. Shelton
Ogden Shropshire
Charles S. Stone
Glenn R. Stoutt
Norfleet Turner
A. P. Walker
Paul O. Whitfield

Other

E. Almer Ames Jr.
Paul L. Bock
E. M. Cameron
John A. Cummins
Dennis B. Edwards
Charles M. Harrell
Edwin H. Howard
Robert T. Merritt
Alvah L. Tyree

GROUP II-A

H. G. Jahncke
Vice Chairman
\$80,041 43.2%

1925A

E. T. Andrews
Class Agent
\$5,583 36%

Lee Associate

Clyde N. Allen
Earle T. Andrews

Colonnade Club

William E. Brock Jr.
Calvin T. Burton
John S. Caskie
Frank P. Fischer
Robert A. Fulwiler Jr.
Bruce F. Gannaway
Robert F. Goodrich
C. W. Hickam
H. Brown Miller
Herbert Pollack
William T. Ray
Andrew T. Roy
Allan P. Sloan
James G. Smith
Martin W. Spector
William L. Woolfolk

Other

Conrad T. Altfather
R. F. Bolling
E. W. Brown
John V. Coe Jr.
Harry A. Dawson Jr.
Charles S. Heilig
Perry D. Hunter
Donald G. Kaylor
Murrel D. Klein
M. C. Langhorne
Edgar T. McHenry
Frank T. Mitchell
Edgar J. Spady
H. J. Womeldorf

1926A

T. T. Moore
Class Agent
\$5,684 37.8%

Lee Associate

John M. Dozier
E. A. Morris

Colonnade Club

A. R. Coleman
Ralph I. Daves
W. W. Davis
Fred W. Dismuke
J. M. Harris
James R. Hendrix
Henry Lee
Emmett W. MacCorkle Jr.
John D. Mayhew
John G. McGiffin

T. T. Moore
Harry Pfeffer
Neil W. Riley
Digby C. West
George B. Wilkinson
James N. Williams
Henry M. Wilson

Other

J. Paul Bronstein
Nelson W. Burris
Jack G. Chapman
W. W. Conner
Cornelius V. DeBiao
Rufus A. Fulton
Russell L. Gordon
Charles H. Hamilton
G. L. Hill
Robert E. Lee
Charles W. Lowry
W. R. Marchman
Marshall A. Mott
Thomas R. Nichols
M. L. Ridenour
P. M. Schuchart
Ernest L. Smith
William B. Williamson

1927A

G. W. McRae
Class Agent
\$5,250 33.3%

Lee Associate

R. S. Barnett Jr.
J. L. Lanier Sr.

Colonnade Club

Joseph E. Birnie
Walter R. Bishop
George E. Burks
H. R. Coleman
A. H. Crowell
George T. Ellis
Allen Harris Jr.
Edward R. Jackson
Gossett W. McRae
Alex S. Moffett
Marion Moise
J. Preston Moore
William M. Pope
Burchard S. Pruett
Robert E. Stevenson
Norton L. Wisdom

Other

Eldred Cayce
Allen M. Clauss
G. T. Davis
Dorsey C. Hopkins
F. Bruce Jackson
James L. Jennings
William M. Jennings
Walker N. Jolliffe
Wilson A. Orr
John B. Perry Jr.
Joe W. Pitts
Emerson Powell
R. Wilbur Simmons



THE RICHMOND TROPHY, awarded annually to the academic class, graduated within the last 50 years, that has the highest percentage of participation. The 1977-78 winner was the Class of 1930A, Earl T. Jones, Class Agent.

Richard H. Spessard
George W. Summerson
Alfred F. Taylor
Blayne T. Walshe
David H. Wice

1928A

S. A. Wurzburger
Class Agent
\$23,448 50.5%

Lee Associate

J. W. Alderson Jr.
Percy Cohen
Harold R. Dobbs
Virgil L. Frantz
H. Reed Johnston
A. Payne Morrow
William C. Norman
Charles A. Strahorn
Burnell B. Tips
Stuard A. Wurzburger

Colonnade Club

Sam A. Bloch
Bern K. Bullard Jr.
Herbert H. Butler
George H. Carr Jr.
John B. Ecker
Wilton M. Garrison
Julius Goldstein
Thurlow C. Guinn
Roger J. Haller
J. S. Hanckel
Carl V. Harris
Van Alen Hollomon
Robert F. Howe
Stephen F. Jones
John G. Laytham
William J. Luria
R. L. Miller
Harry B. Neel
William T. Owen
F. W. Sherrill
Edward M. Streit
Howard Tayloe
George E. Wainscott
John M. Yarbrough

Other

Lyle M. Armentrout
W. D. Bach
Arthur P. Bondurant
Lester A. Brown
Gabe L. Campbell
Joseph B. Clower
Nelson W. Diebel
William C. Drewry
Frank R. Dupuy Jr.
Charles J. Holland
Gerald F. Horine
Joseph J. Kaplan
Andrew W. Lindsay
W. C. Magruder
John W. Minton
Emil J. Sadloch
Joel B. Stratton

1929A

T. A. Gibson
Class Agent
\$7,905 34.8%

Lee Associate

George H. Lanier Jr.
Lawrence L. McCarthy
T. J. Morrison
Walter H. Wilcox

Colonnade Club

Charles V. Amole
Richard D. Carver
Royal B. Embree Jr.
Earl A. Fitzpatrick
T. Graham Gibson
George H. Goodwin
William M. Hinton
Franklin P. Johnson
Alfred C. Junkin
Robert B. Lee
Graham N. Lowdon
John M. Luft
William A. MacDonough
E. H. Ould
Robert W. Pharr
Walter N. Pharr
Vernon R. Preston
Arthur D. Simmons
O. Norris Smith
W. C. Watson
Thomas P. Wright

Other

W. J. D. Bell Jr.
Alfred Boyd Jr.
Worthington Brown
Hugh D. Ebert
James A. Castner
William F. Chandler
E. Lee Gamble
Harry E. Godwin
Howard W. Gwaltney
Robert L. Hearne
Henry P. Johnston Sr.
Benjamin P. Knight Jr.
William B. Lott
William W. Pace
Frank T. Parker Jr.
John S. Ragland
James J. Salinger
Irwin T. Sanders
William G. Sargent
J. M. Shackelford
Robert Williams

1930A

E. T. Jones
Class Agent
\$12,165 73%

Lee Associate

L. Palmer Brown
George B. Craddock
Gerard E. Grashorn
T. J. Hughes
Herbert Jahncke
Earl T. Jones

Colonnade Club

Tom C. Atwood
V. J. Barnett
William E. Brown
Robert E. Clapp Jr.
John P. Davis
Robert W. Davis Jr.
Dudley W. Denton
Frank O. Evans
Idus D. Felder Jr.
Fred L. Glaize Jr.
Edward S. Graves
Stanley F. Hampton
Robert B. Justice
Murrel H. Kaplan
Bryan T. Lloyd
John P. Lynch
James B. Merrick
G. E. Mitchell Jr.
Russell O. Morrow
Shuford R. Nichols
M. J. Reis
Francis E. Schmitt
William T. Stuchell Jr.
William C. Sugg
Douglas G. Thomas
Charles R. VanHorn
Jack A. Williamson
Wallace P. Willson

Other

William T. Alsop
John B. Bowen Jr.
William B. Brown
Henry F. Bullard
Charles W. Cocke
Marcus H. Cohen
J. W. Davis
David C. Eberhart
A. L. Eberly
Rush Eichholtz
Justin E. Farrell
William H. Fields Jr.
Isaac L. Flory Jr.
Howerton Gowen
Henry T. Groop
Abbot A. Harman
James N. Hess
J. Blanding Holman
G. M. Jennings
Virgil C. Jones
Kenneth L. Keil
Fred B. King Jr.
Harry C. Lawder III
Charles I. Lewis
Philo Lindsay
Mark Lyons
W. H. Marshall
Robert V. May
J. W. McDill
M. Wilson McFarlin
Eugene H. Mitchell
J. A. Mitchell
John H. Nelson
Edward F. Pilley
F. C. Pomeroy
Duval Radford
L. L. Ralston
A. L. Roberson
James R. Roberts
Marion H. Roberts
Harold E. Slanker Sr.
Charles M. Smith

Mark Sperry
George A. Sprinkel III
Merle Suter
Frederic G. Swink
J. Will Tankard
William G. Tarrant Jr.
Jack Thorington
Harry E. Trail
Page Tredway Jr.
J. Marshall Vaught
G. D. Vermilya
Howard J. Ward
Ed White
Chester C. Wine
Ernest M. Wood Jr.

1931A

S. Sanders II
Class Agent
\$15,566 38.7%

Lee Associate

Edgar B. Miller
Houston M. Minniece
Otis H. Smith
John M. Stemmons
William O. Thomas
J. A. Weinberg Jr.

Colonnade Club

John H. Beury
Leonard C. Borland
Lawton M. Calhoun
Robert S. Chapin
Sidney W. Clay
Herbert R. Groop
Bradford E. Haley
A. McGehee Harvey
O. Kenneth Hickman
Paul A. Hornor
Merle G. Kaetzel
A. Bernard Levin
Herbert B. Luria III
Duncan McConnell
James K. Osterman
Charles Peeper
Arthur W. Phelps
William V. Rucker
Stuart Sanders II
John A. Stuart Jr.
John H. Thomas Jr.
L. A. Vance
Stanley D. Waxberg
Walter F. Williams
Herbert O. Winston

Other

Fred M. Barron
Charles Bowes
F. Lorain Bowman
Brandon Carrell
Walter E. Coe
David N. Conn
Tom S. Fox
Elbert Hall
Julius Halpern
John H. Hardwick
J. Laird Jacob
George H. Jenkins
Eugene Johnson

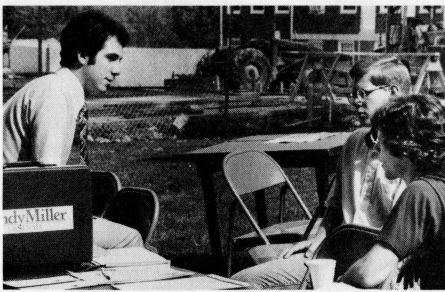

William L. Jones
George Junkin
Talcott C. Lancaster
J. L. Lytle Jr.
William C. Morris
Alfred D. Noyes
Gilmore N. Nunn
B. M. Osowitz
C. S. Rice
James L. Rimler
M. A. Schrantz
G. Howard Snyder Jr.
Wallace N. Tiffany
Harold Weston

1932A

J. W. Ball/E. H. Fink
Class Agents
\$4,440 41.4%

Lee Associate

Sherwood W. Wise

Colonnade Club

C. Edmonds Allen
John W. Ball
Harry J. Burke
Robert C. Conner
Allen S. DeLand
Paul O. Dickey
Edward E. Ferguson
Alex M. Forrester
John G. Hamilton
J. Robert Hornor
Cecil S. Jeffcoat
Raymond T. Lemay
Charles E. Long Jr.
Charles C. Love
Jack G. Marks
Eugene P. Martin Jr.
Robert L. McBride
Harry L. McCarthy
J. W. McLaurin
Henry W. Northup
Robert M. Olmsted
Randolph T. Shields Jr.
Jack J. Stark
Harold J. Sullivan

Other

A. H. Bickerstaff Jr.
Frank H. Brady
Jullian F. Broome
John D. Clothier Jr.
Richard M. Coe
Everett N. Cross
Irving E. Dobbs
William N. Donaldson
Eli H. Fink
Woodson B. Gillock
Collas G. Harris
John C. Harris
Richard T. Hopper
William R. Howell
William D. Hoyt
I. F. Hudson
W. W. Hunzicker Jr.
Leonard W. Johnson
David B. Kirby
Clarence P. Lee

J. Surlis Lewis
M. Robert Louis
E. Carlyle Lynch
James M. McKnight
Keith L. Meyer
Sidney H. Newman
David G. Price
R. W. Reinhold
Kenneth R. Routon
J. Bernard Spector
Haven Walton
William White
Paul H. Wofford Jr.
Joseph L. Wright
John W. Zimmerman

GROUP III-A

J. E. Neill
Vice Chairman
\$95,224 42.7%

1933A

C. J. Longacre
Class Agent
\$15,675 42.3%

Lee Associate

Irving B. Bricken
Leroy M. Lee
E. Marshall Nuckols Jr.
Sam B. Steves
John F. Watlington Jr.

Colonnade Club

Edwin H. Bacon
Ned W. Brent
William J. Brooks Jr.
F. E. Calhoun
John K. Clark
John D. Copenhagen
Jeb S. Darby Jr.
W. H. Flowers
Gray W. Hume Jr.
C. F. Irons
Ernest F. Leatham
Charles J. Longacre
Neil Z. Meredith
Frank B. Mooers
S. S. Mundy
G. W. Musser
Alvin B. Ortner
Edward H. Pringle
J. Rucker Ryland
Henry V. Saunders
Joseph B. Wharton

Other

Harold B. Abramson
Erwin J. Ade
R. B. Armistead
William S. Barker
Ralph C. Barnett
Joe F. Bear
T. Deale Blanchard
Vernon Brantley
Edwin W. Chittum
Walter D. Cline Jr.
J. Fred Cook
John A. Culley
Theodore M. Curtis

W. Todd DeVan
Ralph S. Emerson
Ethelbert H. Evans
Wayne L. Flagg
C. R. Kaplan
James W. Marks
W. W. Mattox
W. F. Methvin Jr.
Walter J. Pound
Homer G. Ray Jr.
Ira Samelson
John A. Shoemaker
James W. A. Smith Jr.
Robert R. Smith
Emil L. Stevens
George L. Stout
Charles F. Suter
A. D. Symonds
A. P. Thomson
W. A. Williamson
John A. Womeldorf

1934A

S. Mosovich
Class Agent
\$9,670 55.3%

Lee Associate

R. P. DeVan Jr.
Fred O. Funkhouser
George M. Spaulding
Everett Tucker

Colonnade Club

Norwood E. Band
John D. Battle Jr.
James A. Black
Amos A. Bolen
Robert L. Buffington
Frank J. Burkart
J. A. Burton
James D. Dye
Holmes M. Dyer
Robert C. Dyer
Leslie A. Faudree
Robert E. Field
Hunter E. Gaylor
Milton L. Harris
John T. Jarrett
M. Alexander Jones
Alfred Lowy
Victor F. Marshall
Scott Mosovich
Thomas O. Murphey
Foster M. Palmer
Edwin H. Pewett
James O. Phelps Jr.
Harvey Pride
William H. Robinson
Herbert Rudlin
Richard Sale
Robert B. Shively
John H. Thomas
Arthur Tonsmeire Jr.
Joseph Walker Jr.
J. M. White

Other

Hayden D. Austin
William W. Barron

Darby W. Betts
Tim Boland
Frank C. Bryant
William M. Burdette Jr.
J. Duncan Burn
John J. Cuomo
Isadore Dattel
Dan T. Dunn
Albert M. Fowler
L. A. Galyon
Richard W. Grafton
F. Hadley Hamilton Jr.
Bernard G. Harless
Claude Harrison Jr.
H. O. Hazell
Charles O. Hearon Jr.
L. B. Hess Jr.
William T. Homberg
Henry L. King Jr.
W. O. Leffell
Donald S. Levinson
Louis F. Lubrecht
Robert C. McCardell
George D. McClure
Gilbert McKown
Olin K. Miller
Patrick H. Mitchell
William J. Moran
Joseph C. Muller
Neil C. Pascoe
Francis L. Patton
George W. Pedigo Jr.
George W. Price Jr.
Charles A. Pritchard
George L. Reynolds
Robert W. Ruth
Robert B. Safford
Frederick N. Sager
Claude E. Sanford
Philip J. Seraphine Jr.
John F. Shroder
Daniel B. Startzman
Robert K. Turney
William B. Tyree
R. G. West
R. D. Whitley

1935A

K. P. Willard
Class Agent
\$4,425 37.9%

Colonnade Club

Robert F. Cooper Jr.
Allen M. Harrelson Jr.
L. Leslie Helmer
Lewis W. Martin
Robert H. McCauley Jr.
George McGeary
Samuel J. T. Moore
Robert S. Munger
Cary E. Patrick
N. Joe Rahall
Henry L. Ravenhorst
Harry M. Rhett Jr.
W. R. Sphar Jr.
I. Grier Wallace Jr.
Don Wallis
Karl P. Willard
W. A. Wilson



Other

Claude H. Barrick
 David J. Bennett
 Guy H. Branaman
 E. W. Chappell Jr.
 George Crisp
 C. H. Darden
 William P. Diggs
 Norman S. Fitzhugh Jr.
 William R. Fox
 James Franklin
 Clifford J. Freund
 B. A. Gammel
 H. E. Harman
 Albert T. Hickin
 Leroy Hodges Jr.
 Benjamin B. Hope
 H. Harrison Huster
 E. E. Krewson
 Carney G. Laslie Jr.
 Sidney Lyons
 S. C. Mattox
 William D. McDavid
 Thomas W. Mehler
 Gus Morgan
 John A. Newton
 William C. Orth
 Charles F. Porzig
 T. T. Richards
 George E. Short
 John D. Spohr
 Frederick D. Strong
 J. M. Van Zandt
 E. Lloyd Watkins
 John A. Webber
 P. B. Winfree Jr.

1936A

G. W. Harrison
Class Agent
 \$13,664 39.2%

Lee Associate

Hugh J. Bonino
 Harry L. Bowman
 J. Stewart Buxton
 Omer L. Hirst
 Forrest E. Huffman
 Kenneth P. Lane
 Lewis A. McMurrin Jr.
 E. Angus Powell

Colonnade Club

William C. Barbee
 Harry J. Breithaupt Jr.
 John T. Cover
 Oray M. Davis Jr.
 J. T. Drake Jr.
 W. Magruder Drake
 Edgar E. Eaton
 Harry George Jr.
 William W. Gerber
 George W. Harrison
 James E. Hicks
 W. B. Hoofstittler
 Bruce N. Lanier
 Kenneth G. MacDonald Sr.
 E. L. Markham Jr.
 John T. Massengale
 Stuart T. Miller
 Philip H. Milner

Lyle Moore Jr.
 Harris K. Oppenheimer
 A. Marvin Pullen Jr.
 William A. Rawak
 James A. Robertson
 Richard T. Scully
 Edward L. Seitz
 Jacob S. Seligman
 I. Glenn Shively
 Charles A. Sweet
 Rene L. Tallichet
 Edward A. Turville
 John W. Vardaman

Other

Thomas H. Alphin
 Walter R. Beales
 Edward S. Boze Jr.
 Ernest L. Childs Jr.
 Duncan Corbett
 Julius E. Garber
 Robert G. Geiger
 Joel Grayson III
 Joseph J. Harding
 Charles W. Hawks
 George M. B. Hawley
 Paul G. Hervey
 William S. Johnson
 John P. Jones
 Martin Z. Kaplan
 J. S. Kirkpatrick
 Gregory S. Maury Jr.
 John F. McFadden
 Charles J. Mower
 G. F. Painter
 Frank L. Price
 B. A. Thirkield
 Thomas R. Thomas
 John W. Vinson

1937A

D. R. Moore
Class Agent
 \$7,610 38.9%

Lee Associate

John M. McCardell

Colonnade Club

Ernest C. Barrett Jr.
 Stanley Barrows
 Andrew H. Baur
 Karl E. Beamer
 James S. Bruce
 Landon V. Butler
 Louis P. Cashman Jr.
 William A. Connor
 Frank D. Crew
 William H. Daniel
 Robert K. Davidson
 Robert E. Graham
 Randolph V. L. Hall
 Norman P. Iler
 W. A. Landreth
 George W. Lowry
 C. Arnold Matthews
 A. Allen McDonald
 Donald R. Moore
 Stuart B. Over

Theodore M. Plowden
 Robert R. Radcliff
 Albert A. Radcliffe
 John W. Ray
 Donald C. Redfield Jr.
 Kelly E. Reed
 Thomas B. Ripy
 Arthur W. Sinclair
 A. Erskine Sproul
 Richard K. Stuart
 Walter G. Thomas
 John D. Wiggins
 William C. Wilbur Jr.
 Lewis D. Williams
 Laurence W. Wilson Jr.
 Charles D. Withers
 Frank H. Yaffe

Other

William H. Armentrout
 Horace Bachelder
 C. A. Butterworth
 James A. Byers
 Eugene G. Clayton
 Given W. Cleek
 Emerson Dickman
 Henry M. Drake
 William D. Ellis
 Herbert E. Fenner
 William D. Fishback
 Robert V. Fiint
 Kent Forster
 Charles K. Hauke
 P. S. Jones
 Horace Z. Kramer
 Victor R. La Volpe
 Stephen B. Lee
 Walter G. Lehr Jr.
 Harold C. Magoon
 Alex McIntosh
 Charles S. McNulty Jr.
 Douglas J. Munhall
 Michael A. Perna
 James H. Rice Jr.
 Howell W. Roberts Jr.
 Charles E. Roth
 Parke Rouse Jr.
 William T. Watkins
 Charles R. Watt
 Latham B. Weber
 Frank J. Williams

1938A

E. Williams
Class Agent
 \$22,324 47.8%

Lee Associate

A. Compton Broders Jr.
 Charles Clarke
 William H. Hillier
 Gerald M. Lively
 Samuel P. McChesney Jr.
 Calvert Thomas
 David N. Walker
 Robert C. Walker
 Ernest Williams

Colonnade Club

Edwin D. Axton Jr.
 Seth N. Baker

T. Hart Baker
 George F. Bauer Jr.
 Chandler P. Berryman
 William S. Burns
 William H. Byrn
 G. Newton Cox
 Powell Glass Jr.
 J. Oliver Gluyas
 Paul L. Holden Jr.
 O. K. Jones Jr.
 Morton T. Kelsey
 George S. Kemp Jr.
 M. Hepburn Many
 Floyd R. Mays Jr.
 Gilbert S. Meem
 Paul M. Miller
 John E. Neill
 J. George Ostertag
 J. R. Parkey
 John E. Perry
 John S. Petot Jr.
 Harry M. Philpott
 Charles A. Prater
 T. H. Riggs
 William M. Rogers Jr.
 E. Alton Sartor Jr.
 Chester Schept
 J. Hiram Smith
 Robert E. Surles
 William S. Tavel
 Earl C. Thompson
 Donald D. Vandling
 E. Sidney Vaughn Jr.
 R. M. White II

Other

A. H. Alexander
 R. Tate Alexander
 Ben L. Anderson
 William B. Bagbey
 Robert M. Basile
 Frank W. Comer
 Charles C. Cook
 Thomas B. Cottingham
 Paul H. Darsie
 James M. Davidson
 Robert R. Finn
 William H. Hudgins
 Frank Jones Jr.
 Landon Y. Jones
 Edward F. Kaczka
 Thomas A. Malloy
 John W. Merritt
 Thomas C. Nugent Jr.
 Ben Pollman
 C. Paul Reed
 Jay H. Reid
 Sidney N. Repplier
 Stuart M. Reynolds
 William F. Saunders
 Alphonse J. Sherman
 Jacob C. Shively
 John H. Shoaf
 Charles A. Sisson
 Vernon T. Strickler Jr.
 Ernest B. Walker Jr.
 Earl T. Wells



THE WASHINGTON TROPHY, awarded annually to the academic class, graduated within the last 50 years, that raises the largest amount of money. The 1977-78 winner was the Class of 1940A, Thomas E. Bruce, Class Agent.

1939A

H. P. Avery
Class Agent
 \$21,856 39.3%

Lee Associate

Fred Bartenstein Jr.
 E. A. Basse Jr.
 H. Tyndall Dickinson
 John T. Fey
 Christoph Keller
 Bryce Rea Jr.

Colonnade Club

Hugh P. Avery
 Arthur E. Basile
 William H. Baldock III
 David H. Boals
 Edward F. Burrows
 Thornton R. Cleek
 Marvin K. Collie
 Rogers M. Cox
 Warren H. Edwards
 Harold L. Fenton Jr.
 James W. Fishel
 W. W. Grover Jr.
 Frank M. Hankins Jr.
 Waller C. Hardy Jr.
 Brentano C. Harnisch
 Charles R. Hart
 Robert W. Hilton
 Roy Hogan
 William A. Jenks
 Joe W. Lydick
 Charles P. Lykes
 Cass A. Mayo Jr.
 Gwynn W. Merritt
 Thomas W. Moses
 George T. Myers
 John A. Parkins
 Victor F. Radcliffe
 Harry E. Redenbaugh
 Randolph D. Rouse
 Charles H. Semple Jr.
 Edgar F. Shannon Jr.
 G. Murray Smith Jr.
 Homer W. Weidmann
 Andrew J. White

Other

Alexander Blain
 Robert A. Brower
 T. W. Christopher
 James F. Coffey
 Allen B. Craig Jr.
 Melvin E. Crusier Jr.
 John L. Davis
 J. Donald Eackles
 Andrew M. Eastwick Jr.
 Sherwin B. French
 John B. Furr
 Charles Gilmore
 Frank O. Glenn Jr.
 George Goodwin
 Charles L. Guthrie
 Harold E. Harvey
 H. Ruffin Horne
 Robert P. Ingram
 George C. Kerr
 William H. Kibler Jr.
 F. P. Maupai
 Frank McNicol

Robert E. Milligan
 John M. Moore
 Patrick S. Mullins
 James E. Murphy
 Joseph H. Ochsie
 James W. Perkinson
 Roland R. Remmel
 Wilfred J. Ritz
 John R. Robinson
 Richard S. Rude
 James A. Saltsman
 John H. Sherrill Jr.
 Donald C. Smith
 G. Murray Smith Jr.
 Ellison A. Smyth
 Edgar W. Stuart
 Stockton H. Tyler
 George H. Vanta
 John H. Ward III
 J. Warren White Jr.
 W. A. Stewart Wright
 Philip K. Yonge

GROUP IV-A

R. G. Browning
Vice Chairman
 \$141,277 39.4%

1940A

T. E. Bruce
Class Agent
 \$47,670 44.6%

Lee Associate

Billy V. Ayers
 A. Lea Booth
 Robert E. Hill
 Eugene M. Kramer
 Sydney Lewis
 Ganahl Walker Jr.
 William E. Whaley Jr.

Colonnade Club

Jackson G. Akin
 James H. Bierer
 Joseph A. Billingsley Jr.
 C. Edward Blair
 Edward E. Brown Jr.
 Thomas E. Bruce Jr.
 William L. Burner Jr.
 L. E. Carson
 Custis L. Coleman
 Michael P. Crocker
 C. C. Curl
 Hamilton G. Disbrow Jr.
 Jerome A. Heldman
 Robert C. Hobson
 C. H. Hogan
 Joseph Hunter
 Lee M. Kenna
 Charles P. Lewis Jr.
 Mervin Luria
 Arthur W. Mann Jr.
 Melvin McCaskill
 Richard M. Radcliffe
 William M. Read
 Howard T. Shepard
 Charles O. Turner
 Louis M. Walker

Ernest Woodward II
 Lloyd E. Worner

Other

Ralph P. Baker
 Richard W. Boisseau
 Reid Brodie Jr.
 Donald T. Burton
 W. E. Buxton
 George W. Chaney
 Uriah F. Coulbourn
 Robert A. Dementi
 Charles R. Disharoon
 T. J. English Jr.
 Brent H. Farber Jr.
 George M. Foote
 James P. Fristoe
 Robert A. Fuller
 Robert L. Gayle
 George M. Grasty
 James C. Green
 Ralph Hausrath
 Kennedy Helm Jr.
 Ross V. Hersey
 Hamilton Hertz
 Robert S. Hutcheson Sr.
 John W. Johnston
 William R. Jones
 William W. Kastner Jr.
 L. C. Lewis
 Tom McClure
 Wilbur S. Metcalf
 Joseph R. Mighell III
 Edwin H. Miller
 Curtis T. Montgomery
 Earl B. Morgan
 Franklin A. Nichols
 Lou Plummer
 Lee Spaulding
 Harry B. Stoddart
 W. B. Walker Jr.
 W. C. Washburn
 Hal B. Watterson

1941A

R. C. Peery
Class Agent
 \$8,434 39.4%

Lee Associate

Joseph T. Lykes Jr.
 Jonathan W. Warner

Colonnade Club

W. P. Ames Jr.
 Hugh G. Ashcraft Jr.
 Benjamin F. Ashcroft
 M. D. Barker Jr.
 A. T. Bishop Jr.
 G. Richard Day
 Cameron Dean
 E. V. Echols
 F. B. Farrar
 N. Charlton Gilbert
 M. G. Heatwole
 J. Sherman Henderson
 Charles L. Hobson
 Egmont Horn
 Franklin W. Hynson
 Robert M. Jeter Jr.
 George B. Kerr
 Harry G. Kincaid

Roger L. Levering
 James R. McConnell
 G. Keith McMurrin
 James F. Norton
 Robert C. Peery
 J. T. Perry Jr.
 Robert H. Porter
 Samuel O. Pruitt Jr.
 Henry Roediger Jr.
 John H. Rozelle
 James A. Russell Jr.
 Bertram R. Schewel
 Richard W. Smith
 James D. Taylor
 Charles G. Thalheimer
 Ken Van de Water
 Clinton Van Vliet
 Benton M. Wakefield Jr.
 Herbert M. Woodward

Other

Robert H. Adams
 Arthur W. Armstrong
 Gale C. Boxill
 T. W. Brockenbrough
 Paul D. Brown
 Theo A. Bruinsma
 F. C. Bryan
 William Buchanan
 D. M. Buchholz
 T. C. Buford
 James R. Burkholder III
 Henry T. Crocker Jr.
 James F. Cunningham
 LeCompte K. Davis
 Allen R. DeLong
 John D. Durham
 Chester Eccleston
 George W. Faison
 Hansford L. Farris
 Kiah T. Ford Jr.
 Edward T. Haislip
 Alvin Harris
 Richard M. Herndon
 W. S. Hummers Jr.
 R. E. Lee
 Ralph A. Lehr
 Stanley P. McGee Jr.
 Richard A. Mehler
 William B. Mize
 Thomas G. Morris
 James H. Price Jr.
 Macey H. Rosenthal
 Frederick A. Rusch
 Richard Sandstrom Jr.
 M. A. Saunders Jr.
 William L. Shannon
 Harry L. Smith
 Robert E. Steele
 Robert L. Stein
 F. Thornton Strang
 Joseph G. Street
 Edward H. Trice Jr.
 Thomas S. Tuley Jr.
 H. VanVoast Jr.
 Carl L. Varner
 John W. Weathers Jr.

1942A

N. H. Brower
Class Agent
 \$19,180 42%



Lee Associate

Edgar M. Boyd
Ned H. Brower
Russell G. Browning
Bertrand P. Kadis
Robert W. Root
Herbert M. Weed
Richard T. Wright

Colonnade Club

Walter C. Aberg Jr.
Lawrence J. Bradford
Fred T. Bromm
Richard A. Brunn
Edward C. Burks
Donald S. Carnahan Jr.
Thomas A. Clark
Charles B. Conner
Edwin C. Cuttino
W. John Daniel
Lanson Ditto
John L. Dorsey Jr.
John A. Embry Jr.
Gustave A. Essig
L. J. Fisher Jr.
R. D. Gage
William B. Gunn
James S. Hill
John S. Hunt
Sidney Isenberg
W. Marshall Johnson
J. Luther Jordan Jr.
Frank L. Lamotte Jr.
Andrew S. Lanier
Beverley W. Lee Jr.
Daniel C. Lewis
Gordon R. Lloyd
J. Aubrey Matthews
Giles C. McCrary
John H. McMillan
Walter L. Monroe
Robert J. T. Mooney
Harrell F. Morris
Robert L. Pinck
F. H. Pitzer Jr.
F. K. Rippetoe
C. Lane Sartor
R. P. Schellenburg
William J. Scott Jr.
Richard T. Sloan
C. E. Smith Jr.
Richard B. Spindle III
John W. Stowers
Glen F. Toalson
Robert T. Vaughan
Robert C. Walker
Leon J. Warms
Robert F. Wersel
Raymond B. Whitaker
Philip A. Wilhite Jr.
Henry H. Woods
G. A. Woolfenden
Paul R. Zumkeller

Other

William C. Amick Jr.
Christopher C. Barnekov
Jack Barrie
E. W. Brockman
Evan A. Chriss
Kenneth S. Clendaniel
Thomas M. Cox

Charles P. Didier
C. Tom Garten
Louis C. Greentree
Joseph H. Grubbs Jr.
Alex N. Hitz
Robert A. Lawton
W. Townes Lea
Robert S. Leake
Robert S. Loeb
Hugh N. McClure
Lee D. Parker
John B. Preston
A. C. Puddington
Carter L. Refo
Green Rives Jr.
Robert S. Rosenfeld
Floyd K. Yeomans

1943A&L

J. F. Ellis Jr.
Class Agent
\$12,649 35.3%

Lee Associate

Ben W. Ditto
E. Waller Dudley
Joseph F. Ellis Jr.
S L Kopalid Jr.
A. H. Lane

Colonnade Club

William H. Armstrong
Westbrook Barritt
Calhoun Bond
William R. Cory
Albert D. Darby Jr.
U. Grey Flowers
William C. Hamilton
Conrad L. Inman
Joseph E. Lee
Hill Maury
Carl J. McLeod
Barton W. Morris
Grant E. Mouser III
Corneal B. Myers
William J. Noonan Jr.
Charles G. Orsinger
John Peeples
Richard M. Roberts
Paul E. Sanders
Charles C. Schock Jr.
Marrion U. Scott
Phillip A. Sellers
K. L. Shirk Jr.
Paul M. Shuford
Leo Signaigo Jr.
Jay A. Silverstein
Ernest E. Smith
Roscoe B. Stephenson Jr.
C. W. Swinford
Ralph S. Taggart
John Wehncke
James W. Wheeler
Edward A. Zelnicker Jr.

Other

Charles C. Adams
Donald H. Adams
J. P. Blakely

Robert B. Brainard Jr.
Richard J. Bromley
A. L. Cahn
John C. W. Campbell
Donald J. Crawford
Leonard P. Eager Jr.
Beverly T. Fitzpatrick
L. W. Galloway
Donald E. Garretson
Franklin Gruesser
Jefferson W. Hudson
R. Francis Johnson
Richard C. Johnson
H. C. Keller
Stuart E. Lawrence
R. F. MacCachran
James E. McCausland
Stanley R. Mitchell
Russell H. Neilson
M. R. Nelson
James S. Parsons
Charles L. Rast Jr.
Donald L. Richardson
Edward H. Scherr
William K. Sevier
Allen J. Sharitz
Lawrence C. Sullivan Jr.
James S. Sutherland
Horace K. Tenney
Arthur Thompson Jr.
William J. Wilcox Jr.

1944A&L

G. T. Wood
Class Agent
\$9,306 43.2%

Lee Associate

John G. Fox
Donald H. Putnam Jr.

Colonnade Club

Alvin D. Aisenberg
Clancy Ballenger
Baird Brown
G. Edward Calvert
C. Lynch Christian Jr.
Thomas D. Crittenden
Robert M. DeHaven
Richard L. Duchossois
Albert H. Dudley
David R. Embry
William B. Geise Jr.
Robert R. Giebel
Bob Haley
A. M. Harman Jr.
James W. Harman Jr.
Ewing S. Humphreys
John P. Jordan
Paul T. Kohr
Eugene R. Marable Jr.
William P. McKelway
Robert C. Mehorter
Robert H. Moore Jr.
Bertram J. Myers
W. Perrin Nicolson III
Richard Rockwell

Jack F. Roehl
James C. Stanfield
William B. VanBuren III

Other

Paul D. Barns Jr.
John L. Barret
E. L. Becker
Albert F. Breitung
Earle P. Brown
William B. Bryan
John B. Cancelmo
Edward F. Devol
Edmund A. Donnan Jr.
R. C. Eglin
Robert Ewing
Stuart M. Faison
Robbins L. Gates
Howard Greenblatt
Richard L. Heard
G. Edward Heinecke
Alfred L. Heldman
E. M. Hendrickson
Frank N. Jarvis
Harrison Kinney
Edward P. Lyons Jr.
W. R. Malloy
William Manger
E. W. Marx
A. Ludlam Michaux Jr.
William R. Miller
William F. Noll Jr.
William H. Oast Jr.
Howard B. Peabody Jr.
William P. Peak
Walter S. Pope
B. P. Redman Jr.
Frederick B. Rowe
John W. Runyan Jr.
Henry H. Schewel
Everett J. Schneider Jr.
John Schuber Jr.
Robert H. Seal
John H. Sherman
J. P. Stuart Smith Jr.
William M. Sterrett
William R. Talbott
John W. Taylor
Thomas B. Ulam
Fred M. Valz Jr.
Jack Watson
George T. Wood

1945A&L

C. C. Stieff II
Class Agent
\$12,305 35.8%

Lee Associate

John B. Atkins Jr.
Malcolm Hirsh
Frank Markoe Jr.
J. Alvin Philpott
Charles S. Rowe
Charles C. Stieff

Colonnade Club

E. B. Addison
Richard E. Bartlebaugh
Robert K. Billingslea Jr.

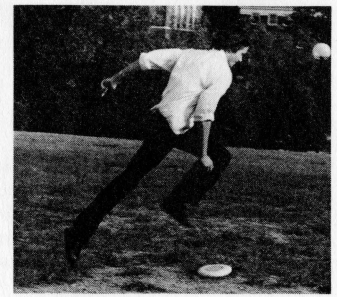

Don M. Casto Jr.
John H. Churchwell
Russell Ingham Jr.
Benjamin M. Kaplan
H. Wise Kelly Jr.
Erwin D. Latimer
S. Allan McAllister
Robert B. McCutcheon
Floyd W. McRae
J. Maurice Miller Jr.
L. Gordon Miller Jr.
Joseph P. Mingioli
Ellis O. Moore
Mathew E. O'Keefe
Harry H. Orgain Jr.
Phillip P. Page Jr.
William V. Richards Jr.
Elliot Schewel
W. F. Searle Jr.
Robert M. Sinskey
C. B. Smith
Collier Wenderoth Jr.

Other

H. F. Brown Jr.
John F. Burger
Robert O. Crockett Jr.
Cortlandt S. Dietler
O. R. Easley Jr.
Peter M. Fetterolf
David W. Foerster
Walter E. Frye
John M. Gunn Jr.
Edwin H. W. Harlan Jr.
Neal N. Herndon Jr.
R. Edward Jackson
David L. Jones
O. T. Kaylor Jr.
M. J. McKee Jr.
William Mowris
G. Kingsley Noble
Raymond E. Norman
Lee R. Redmond Jr.
John H. Sorrells Jr.
Robert G. Walker
Jack York

1946A&L

D. S. Hillman
Class Agent
\$6,052 28.6%

Lee Associate

Frank C. Brooks
John Gately
George C. Morris Jr.

Colonnade Club

Daniel H. Ball
John H. Cheatham Jr.
Sidney Coulling
T. Ryland Dodson
Norman Fischer
Clarence N. Frierson
James Holloran
John J. Kelly III
W. Hanes Lancaster Jr.
Theodore B. Martin
Donald R. Moxham
Philip J. Silverstein

Robert J. Smith
Charles M. Weeks

Other

Hugh C. Allen
James H. Baldwin
Ben M. Brown Jr.
Robert S. Brown Jr.
Fielder Cook
R. J. Fahl
Ambrose W. Givens
Eugene E. Griese Jr.
Robert C. Harter
Donald S. Hillman
David Lewis
William A. Magee
R. W. H. Mish Jr.
James A. Ottignon
B. P. Quaintance
Hugh E. Reams
Robert S. Richardson
Frederick C. Sage
Sherman J. Smith
Harry W. Wellford
Roger M. Winborne Jr.

1947A&L

W. G. Merrin
Class Agent
\$3,975 37.7%

Lee Associate

A. H. Lane

Colonnade Club

William J. Berry
Harold T. Chittum Jr.
Robert S. Curl
T. Ryland Dodson
J. William Doswell
Mitchell L. Harris
John A. McWhorter
D. Carleton Mayes
Warren Merrin
Robert A. Mosbacher
David R. Normann
Donald E. Phillips
W. H. Pifer
Thomas R. Watkins
William M. Wilcox Jr.
Robert M. Worrell
Thomas M. Wright

Other

Harrison Kinney
David T. Lauderdale Jr.
Joseph G. Patrick
W. T. Ratliff Jr.
Charles H. Shook
Thomas W. Sommer
Robert A. Warms
Eugene B. Wright Jr.

1948A

H. R. Gates
Class Agent
\$5,950 28.2%

Lee Associate

Walter B. Potter
Josiah P. Rowe III

Colonnade Club

William W. Burton
James A. Cranford Jr.
Gordon A. Fox
F. B. M. Hollyday
Irving Joel
William F. Leffen
Andrew H. McCutcheon Jr.
Neil November
Fred M. Vinson Jr.

Other

James F. Booker
Marvin L. Daves
Elmer H. French Jr.
F. B. Gillette
Edgar D. Holladay
William L. Hopkins
Leslie F. James
W. W. Kitchin
James T. McKinstry
H. Petrie Mitchell
William H. Rattner
Jesse W. Turner
Paul R. S. Yates

1949A

E. S. Epley
Class Agent
\$15,756 49%

Lee Associate

Leigh Carter
E. Stewart Epley
Edward W. King
William E. Latture
William H. Leedy
Charles R. Lemon
Robert J. Moody
Richard H. Turrell

Colonnade Club

Robert L. Adams
Harry A. Berry Jr.
Granville S. R. Bouldin
Philip C. Braunschweig
D. Earl Brown Jr.
Roger M. Fritchie
John W. Gannon
Carlton Johnson
Albert S. Kyle III
Robert E. Lee IV
G. M. Malmö Jr.
H. Thorp Minister Jr.
Clarence V. Moore Jr.
Spencer W. Morten
J. C. Osborne
M. W. Paxton Jr.
Robert R. Reid Jr.

William R. Rice
Mason G. Robertson
Mark W. Saura
Thomas Scheidner
John S. R. Schoenfeld
L. Vernon Snyder
Charles T. Trussell
Kenneth H. Wacker
John W. Warner
Richard M. Yankee Jr.
Ellis N. Zuckerman

Other

Charles L. Apperson
Edward P. Berlin Jr.
Donald M. Bertram
David M. Bower Jr.
E. L. Bowie
Michael B. Boyda
Sam M. Boykin Jr.
David K. Caldwell
Edmund P. Cancelmo
Frank Carter
Glenn Chaffer
Warren L. Choate
Richard S. Cooley
Ralph J. Davis
Peter D. DeBoer
Bruce H. Donald
Frank C. Dorman Jr.
John A. Farr Jr.
James D. Farrar
F. Eugene Foster Jr.
Thomas R. Glass
William W. Graham
James T. Graybeal
Ben Grimm
John M. Guthrie Jr.
William Hamilton
O. D. Hamrick
F. Donald Harrison
William L. Hess
Henry H. Hicks
Harry H. Hill Jr.
James C. Hitz
Thomas S. Hook
John T. Lanier Jr.
Charles H. Lauck Jr.
James T. Magruder
Perry E. Mann
Robert M. McCormick
Madison D. McKee Jr.
Burr W. Miller
Paul J. B. Murphy Jr.
R. T. Pickett
Robert Reynolds
Walter G. Riddick
William C. Rubie
Harry A. Schultz
James R. Short
Ernest E. Smith
Horace L. Smith III
R. Leigh Smith Jr.
William C. Smith Jr.
Thomas W. Snodgrass
E. L. Taylor Jr.
Alfred K. Walter
Connie K. Warren Jr.
Donald E. Warren
Alfred Wexner
Stafford G. Whittle III
Walter H. Williams

*W*ashington and Lee University and the Henry Morrison Flagler Museum are proud to announce “A Washington and Lee Evening,” Friday, January 12, Palm Beach, Florida. The evening will be a private cocktail reception and dinner for the University family upon the occasion of the opening at the Museum of the Washington and Lee collection of the paintings of Louise Herreshoff, “An American Artist Discovered.” Special guests for the evening will be President and Mrs. Robert E. R. Huntley and Mr. and Mrs. James W. Whitehead. Mr. Whitehead is treasurer of the University and curator of the Herreshoff collection.



Miss Edith Howe by Louise Herreshoff, 1897



Invitations for the Washington and Lee evening will be sent to all alumni and parents in the State of Florida. The University and Museum would also like to extend an invitation to any alumnus or parent who thinks he or she may be in Florida for whatever reason on January 12. Please use the card provided to let Washington and Lee know if you would like to receive further information and an invitation.

Sword Lilies by Louise Herreshoff, circa 1920

MR. JAMES W. WHITEHEAD

Curator

Herreshoff Collection

Washington and Lee University

Lexington, Virginia 24450

"A Washington and Lee Evening"

Palm Beach, Florida

Yes, I would like to have further information about and an invitation to "A Washington and Lee Evening," Friday, January 12, at the Henry Morrison Flagler Museum, upon the opening of an exhibition of the University's collection of paintings of Louise Herreshoff, "An American Artist Discovered."

Name

Address

City

State

Zip

Telephone



PLACE
STAMP
HERE

Mr. James W. Whitehead
Curator
Herreshoff Collection
Washington and Lee University
Lexington, Virginia 24450



GROUP V-A

R. S. Griffith
Vice Chairman
 \$129,084 38.5%

1950A

R. U. Goodman
Class Agent
 \$17,292 32%

Lee Associate

William N. Clements II
 John P. French
 T. C. Frost Jr.
 Claiborne Gooch
 Houston H. Harte
 Robert E. R. Huntley
 Oliver M. Mendell
 F. Lisle Peters Jr.
 George H. Pierson
 Robert W. Swinarton

Colonnade Club

Stuart S. Bailey
 John R. Baldwin
 V. O. Barnard Jr.
 W. Hale Barrett
 Richard F. Bidwell
 Arthur A. Birney
 Richard T. Brown
 John R. Cole
 A. Christian Compton
 D. S. Croyder
 Maurice Dick
 John C. Earle
 Alfred H. Ebert Jr.
 Gus A. Fritchie Jr.
 Robert U. Goodman
 Albert H. Hamel
 Robert T. Helman
 Richard A. Hurxthal
 David P. Largey Sr.
 Clifford B. Latta
 Frank Love Jr.
 Don Malmo
 John H. McCormack Jr.
 Joseph H. McGee
 Charles S. Plumb
 Mason G. Robertson
 Barnett Robinson Jr.
 Albert F. Sisk Jr.
 James S. Taylor
 J. Brookins Taylor
 Robert VanBuren
 Millar B. White Jr.
 Irvin H. Wicknick
 George R. Young

Other

James Q. Agnew
 W. Paul Bennett
 William G. Brooks
 William L. Brown
 Douglas I. Buck
 Gerard A. Burchell Jr.
 William S. Cale
 James E. Cantler
 John I. Carper
 John S. Chapman
 R. Dabney Chapman
 W. Randolph Cosby Jr.

J. J. French Jr.
 Richard R. French
 Edwin M. Gaines
 W. James Gardner
 George W. Ginn
 Byron W. Graves Jr.
 Francis A. Hare
 Alex Hill
 Richard E. Hodges
 Curtis C. Humphris Jr.
 Harold W. Kerr Jr.
 Frederick H. Klostermeyer
 John D. Lethbridge
 L. A. Lewis Jr.
 Herbert Lubs
 Francis W. Lynn
 Robert Mackey
 Robert H. Mauck
 W. H. Maynard Jr.
 Charles F. A. McCluer Jr.
 James R. McDonald
 Robert S. Mendelsohn
 Herbert B. Miller
 H. Paxton Moore II
 F. Alden Murray Jr.
 Bruce S. Parkinson
 Andrew L. Peabody
 Franklin S. Pease Jr.
 Arthur M. Roberts
 Charles H. Robertson
 Paul B. Root Jr.
 Frank M. Scarlett
 Kenneth R. Stark Jr.
 Howard L. Steele
 Gerry U. Stephens
 J. Glenwood Strickler
 C. Dwight Townes Jr.
 Edward F. Turner Jr.
 Robert W. Vaughan
 Luther B. Wannamaker Jr.
 Allan M. Warner
 Lawrence V. Wheeler
 George W. Whitehurst
 Robert A. Williams Jr.
 Wallace E. Wing Jr.

1951A

J. E. Moyler Jr.
Class Agent
 \$9,988 30.8%

Lee Associate

Upton Beall
 Milburn K. Noel Jr.
 James J. White

Colonnade Club

Frederic J. Ahern
 George F. Arata Jr.
 William G. Bean Jr.
 West Bitzer
 T. Talbott Bond
 Donald W. Bourne
 Richard P. Cancelmo
 William R. Cogar
 Marcus A. Cook III
 J. Alan Cross Jr.
 William E. Daniel Jr.
 E. E. Freeman Jr.
 Fontaine J. Gilliam

Arthur Hollins III
 Samuel B. Hollis
 W. Gordon Iler
 Richard L. Jones Jr.
 Alan L. Kaplan
 John F. Kay Jr.
 James H. Lane Jr.
 Joseph B. McCutcheon
 B. Voss Neal
 Townsend Oast
 Ferdinand Phillips Jr.
 Michael Radulovic
 Richard D. Rosenfeld
 W. Vance Rucker
 Richard W. Salmans
 I. M. Shlesinger
 Frank Simmons
 Clovis M. Snyder
 Norfleet R. Turner
 M. Theodore VanLeer
 Sol Wachtler
 John C. Warfield
 Thomas A. Wash
 Thomas K. Wolfe

Other

Merritt Abrash
 Edward P. Bassett
 John K. Boardman Jr.
 Howard Bratches
 Wesley G. Brown
 Earl R. Campbell Jr.
 James P. Carpenter
 Stephen P. Coco
 William R. Davis
 Sam D. Eggleston Jr.
 John A. F. Hall
 Guy B. Hammond
 Robert L. Hopkins Jr.
 Robert J. Ingram
 Hugh Jacobson
 Joseph Kling
 Burton L. Litwin
 Barton MacDonald
 John O. Martin
 Herbert B. Miller
 A. Parker Neff
 Richard T. Pruitt
 W. Pierre Robert Jr.
 James W. Roberts
 D. E. Ryer
 Douglas M. Smith
 A. Paul Stephens
 John I. Thompson Jr.
 Charles F. Tucker
 Frederick G. Uhlmann
 Henry J. Waters III

1952A

W. G. Fuqua
Class Agent
 \$15,074 47.6%

Lee Associate

Frank Barron Jr.
 Richard A. Denny Jr.
 George E. Eagle
 Robert S. Griffith
 Julian B. Mohr
 Roland E. Thompson

Colonnade Club

Russell K. Adams
 John H. Allen
 Richard B. Baker
 Perry L. Borom
 William M. Canby
 David E. Constine Jr.
 Edward C. Darling
 Phillips M. Dowding
 Joseph J. Eisler
 Edward E. Ellis
 Robert F. Erwin
 William G. Fuqua
 William S. Hagler
 E. A. Hansbarger Jr.
 H. Melville Hicks Jr.
 John H. Holler
 William L. Horner Jr.
 Helmut H. Huber
 Henry W. Jones Jr.
 James W. Kidd
 William H. Lyon
 Preston C. Manning Jr.
 William R. Mauck
 Fletcher T. McClintock
 Wayne D. McGrew
 Joe Mendelsohn III
 Joseph J. Mullins
 David M. Murray
 Orest Neimanis
 Louis R. Putnam
 Walter R. Randall
 Kent Rigg
 E. F. Schaeffer Jr.
 C. E. Shropshire Jr.
 Gideon N. Stieff Jr.
 Robert W. Storey
 Edwin Streuli
 John D. Trimble Jr.
 Thomas R. Warfield
 John W. Willcox III
 Henry I. Willett Jr.
 E. W. Winfrey III
 Lester E. Zittrain

Other

Thomas H. Andrews
 Thomas S. Armistead Jr.
 B. G. Arnold
 Frank A. Baer III
 Robert M. Bayler
 J. L. Bowles
 Edward Calechman
 Frank H. Callahan Jr.
 Richard O. Carden
 Charles B. Castner
 Ernest H. Clarke
 Robert F. Connally
 Howard A. Davis
 C. O. Dean Jr.
 Horace W. Dietrich Jr.
 Roger C. Dodson
 H. G. Edmonds Jr.
 Edward E. Gardiner
 Thomas G. Gardner
 J. H. Gordon Jr.
 James T. Gray
 J. B. Handlan
 John S. Hansel Jr.
 William E. Hines
 Henry L. Hopkins
 Alan Horowitz



Otis W. Howe Jr.
 John A. Hunt
 James F. Ingalls
 H. M. Jarrett
 Al Johnson
 T. W. Joynes Jr.
 John K. Keebler
 D. Page Kelley Jr.
 John J. Kindred III
 Lynn F. Lummus
 J. Tim Mackey
 John Maley
 Robert Maslansky
 Edward D. Matz Jr.
 Thomas S. Miller
 Prewitt Nelson
 Cephast T. Patch
 Philip Robbins
 Charles S. Rockel
 Robert D. Schenkel Jr.
 George W. Seger
 Thomas R. Shepherd
 Donald L. Shuck
 W. C. Shuck II
 E. B. Sickle
 Louis Spilman Jr.
 Francis L. Summers Jr.
 William A. Swarts Jr.
 Bryon Waites
 James J. Walsh
 David Waters
 Paul D. Weill
 C. Molton Williams
 Don K. Williams

1953A

J. W. McClintock III
Class Agent
 \$13,175 44.9%

Lee Associate

William E. Brock III
 James W. McClintock III
 Lee A. Putney
 I. M. Sheffield III
 Guy T. Steuart II
 John A. Williamson II

Colonnade Club

Willis F. Brown
 Gray Castle
 William H. Coleman
 T. Kyle Creson Jr.
 Albert W. Daub
 Crowell T. Dawkins Jr.
 Lewis Deschler II
 M. Alton Evans Jr.
 Carleton W. Flick
 Harry A. Fozzard
 James M. Gabler
 Robert B. Hall
 William Hockett Jr.
 William M. Hollis Jr.
 John B. Kinkead
 Robert W. Latimer
 Stephen F. Lichtenstein
 Thomas M. Madison
 John D. Maguire
 George F. Maynard
 Hayes C. McClerkin
 John L. S. Northrop

W. L. Osborne Jr.
 Samuel K. Patton
 Thomas B. Perkins
 Daniel E. Popovich
 W. E. Rawlings
 E. W. Rugeley Jr.
 Mark H. Schaul
 Ellis B. Schulist
 Kenneth B. Sizer
 Chester T. Smith Jr.
 Edgar Spencer
 Beverly G. Stephenson
 Henry T. Tichenor
 William V. Trollinger
 R. H. Warren
 W. Temple Webber
 J. Edward Wise

Other

C. R. Adams Jr.
 William E. Baggs
 Robert B. Bell
 Hugh H. Bond
 John I. Bowman Jr.
 C. R. Bradley
 William D. Bruce
 Sam Bucholtz Jr.
 Ferd E. Carter
 A. Rogers Chappelka
 James F. Coleman Jr.
 James T. Coyle
 Roy A. Craig Jr.
 Alexander DeVolpi
 Leonard C. Dill
 Jaroslav A. Drabek
 Samuel S. M. DuBois
 R. F. Duguay
 Carl C. Fritsche
 Owen B. Fuqua
 Simon Galperin Jr.
 James C. Galt
 Clark P. Garrecht
 Herbert F. Gordon
 Henry W. Grady Jr.
 H. Evins Hamm
 Malcolm L. Holecamp
 Sam B. Hulsey
 Don Jackson
 Jay W. Jackson
 Tyson L. Janney
 Peter J. Kurapka Jr.
 Michael H. Laupheimer
 Harry M. Lawrence
 H. F. Lenfest
 C. Richard Lovegrove
 Robert J. MacCubbin
 C. Scott May
 Frank A. McCormick
 Charlie F. McNutt
 John R. O'Connell Jr.
 Alden M. Pitard
 William N. Plume
 William L. G. Porter
 Nathan Salky
 Joseph W. Scher
 Jack J. Schilthuis
 John J. Schumacher
 John M. Shaw
 Clayton A. Stallworth
 Dan C. Stickley Jr.
 Rodney F. Stock Jr.

J. D. Towner
 Ben P. Walden
 John B. Wheeler

1954A

F. A. Parsons
Class Agent
 \$22,786 45.9%

Lee Associate

Ralph R. Burchenal
 Gordon Fisher III
 J. Spencer Frantz
 George H. Greer
 W. Allen Harrison
 J. L. Lanier Jr.
 H. Gordon Leggett
 David R. Murphey III
 Jerry G. South
 J. B. Sowell Jr.

Colonnade Club

James B. Andrews II
 Don P. Barbe
 Ciro Barcellona
 Earle S. Bates
 C. G. Blakeney Jr.
 John M. Blume
 James D. Bonebrake
 Paul Brock
 David P. Comegys Jr.
 James C. Conner
 W. W. Crawford
 J. Robert Cross
 Ronald S. Deitch
 Norman L. Dobyms
 Stanton Dossett
 Ernest R. Eanes Jr.
 Cecil Edmonds
 Charles F. Gambill
 Bertram S. Griffith
 Ehrick K. Haight
 Frank T. Hundley
 Farris Jackson
 Bruce R. King Jr.
 R. F. Knakal
 B. Phillip Kocen
 Paul Maslansky
 John E. McDonald
 William D. McHenry
 Ralph S. Park
 Frank A. Parsons
 Robert O. Paxton
 Albert J. Perry
 Harold J. Quinn
 Charles G. Rauh
 Laurier T. Raymond
 Howard V. Sanden
 F. L. Shipman Jr.
 Jacob A. Sites
 Stephen Sloan
 Robert P. Smith Jr.
 Walter Evans Smith
 Stephen H. Snow
 Harry E. Stine
 Carl D. Swanson
 Gordon Taylor
 W. Temple Webber Jr.
 Christian C. Weichsel II
 G. Benson Werthan

Other

T. E. Aschenbrener
 Raymond F. Bee
 Hugh L. Berryman
 Robert J. Blair
 Robert E. Bradford
 Herwig R. Brandstetter
 Selden B. Carter
 J. Ellis Crosby Jr.
 Brian Crowley
 John L. Daniel
 George S. Denning Jr.
 Daniel D. Dickenson Jr.
 Walter Diggs
 Horace D. Douty
 Evans Dunn Jr.
 Stanley H. Flinn Jr.
 Haswell M. Franklin
 James A. Freedman
 Wyatt French
 William M. Gunderson
 A. Dean Guy
 Reno S. Harp III
 Richard A. Hartley
 Daniel G. Hartshorn
 William R. C. Jones
 Thomas J. Kenny
 Friedrich G. Lackmann Jr.
 J. Fletcher Lowe Jr.
 William Luckett
 Sedgwick L. Moss
 L. C. Palmer
 Overton P. Pollard
 Henry P. Porter Jr.
 William B. Thompson
 James R. Trimm
 Anthony Valen
 Ken VanCott
 Dirken T. Voelker
 H. D. Wagener
 Donald E. West
 William C. Williams
 George S. Wilson III
 Wiley R. Wright

1955A

W. C. Jones
Class Agent
 \$10,445 32.7%

Lee Associate

Robert N. Fishburn
 William J. Lemon
 Robert H. Mann Jr.
 John W. Stackhouse
 David S. Weinberg

Colonnade Club

Kenneth L. Abernathy
 Tommy Baker
 Richard W. Bank
 Arthur Barrett Jr.
 William D. Blake
 Barry D. Clark
 William E. Cornelius
 James D. Deacon
 Ray B. Dinkel
 Marvin Doerfler
 Anthony F. Gerike
 Lowell D. Hamric

Washington and

Lee . . .



John Hughes
Robert H. Ingham
Walk Jones
Harry G. Kennedy Jr.
Laurence Levitan
Thomas E. Lohrey Jr.
Donald L. Mallorej
J. Hardin Marion
William S. Merrick Jr.
Paul R. Muller
Charles M. Patrick Jr.
Robert A. Pfaff
William R. Ritter Jr.
Thomas W. Robbins Jr.
F. Osborne Schaefer Jr.
L. H. Simkins Jr.
Harrison Somerville Jr.
William J. Stober
Peter M. Stockett Jr.
Rudolph J. Stutzman
Paul H. Weinstein
A. F. Woeber

Other

Joseph K. Banks Jr.
William H. Bartsch
David M. Berlinghof
Scott Clinton
Lewis Cope
John W. Englishman
Arthur L. Fern
Harry M. Ford Jr.
William B. Fray
Frank Gibson Jr.
W. Douglas Goode Jr.
John T. Huddle
Dick Kops
David W. McCain
Guy P. Metcalfe Jr.
Charles F. Patterson Jr.
Judson H. Rodman
Anthony H. Sargent
Gene Sieminski
E. N. Simons
Raymond D. Smith Jr.
Wiley W. Spurgeon Jr.
Dudley B. Thomas
John M. Walbridge
Robert D. Whitaker
David A. Wouters

1956A

W. W. Dixon
Class Agent
\$9,518 31.3%

Lee Associate

Ralph A. Cusick Jr.
William H. Houston
J. Marvin Moreland Jr.

Colonnade Club

Arnold M. Applefeld
Charles R. Beall
Byron Berman
Victor R. Bond
Bruce Bussen
Mark B. Davis Jr.
Ralph L. DeShong
Charles E. Dobbs

Ellis B. Drew Jr.
Michael R. Dubin
John M. Ellis
Edgar Givhan
R. Gordon Gooch
Edgar L. Grove
John L. Hare Jr.
William A. Henley
James C. Jeter
Sid Kaplan
Thomas O. Lawson
Sanford R. Maslansky
Arthur W. McCain Jr.
Edward D. McCarthy
Murray McClain
Donald G. McKaba
George F. Milligan
William C. Norman Jr.
J. Richard O'Connell
Arch W. Roberts
C. Dudley Rodgers
George I. Smith Jr.
Robert E. Stroud
Milam Turner
Charles C. Watson
Headley S. White Jr.

Other

Sam H. Berry
Phillip H. Brasfield Jr.
Robert G. Callaway
R. F. Chisholm Jr.
C. L. Claunch Jr.
William W. Dixon
Henry H. Fisher
Dudley D. Flanders
Bruce M. Frederick
Don E. Fryburger
Charles S. Gay
Earl Gillespie
John Grabau
Jean-Marie Grandpierre
William Grigg
Ronald L. Gutberlet
Richard B. Gwathmey
Allen Harberg
John Holder
Lucius E. Johnson
Richard E. Johnson
A. O. Jones
James W. Lewis
Charles A. MacIntosh
James W. Marvin Jr.
J. Robert McHenry
H. B. Meador Jr.
Peter Q. Nyce Jr.
John K. Oast
G. Dewey Oxner Jr.
James L. Pullen
Tom Sale Jr.
David G. Simpson
Frederick P. Stamp Jr.
Hugh W. Stephens
Samuel A. Syme Jr.
Daniel B. Thompson
G. Carter Werth
Thomas A. S. Wilson

1957A

S. M. Ehudin
Class Agent
\$6,964 39%

Colonnade Club

Joseph M. Alanis
John R. Alford
Lawrence A. Adler
Smith W. Bagley
Sam Bendheim III
Robert E. J. Curran
Charles F. Davis
David H. Dunton
Stanley M. Erdreich Jr.
Donald V. Farriss
John M. Garner
John H. Gold
Dale F. Guy
Robert P. Hawkins
Benjamin N. Hoover
John B. Howard
Morton P. Iler
Joseph M. Jones
Charles W. King
J. C. Koontz
Russell G. Ladd III
Richard Laskey
C. Peter Leininger
George M. Lupton Jr.
Alfred Magoline
S. A. Person III
Charles B. Richardson
William J. Russell Jr.
Morgan L. Shelor
William O. Shropshire
John W. Sinwell
Thomas A. Speer
James R. Stockton Jr.
H. Alfred Tarrant Jr.
Harry T. Tully Jr.
Richard R. Warren
John L. Wellford Jr.
Richard C. Whiteford
Warren E. Wilcox

Other

George M. Allen Jr.
Robert D. Ballantine
Ross H. Bayard
Richard C. Belden
Joel H. Bernstein
John T. Boone Jr.
William Boyle
J. Colin Campbell
Lawrence B. Clark
J. R. Collins Jr.
Oliver C. Conger Jr.
H. Greig Cummings Jr.
Charles M. Drum
Stephen M. Ehudin
John J. Fox Jr.
John D. Garson
George S. Gee Jr.
Leonard E. Goodman
Warren H. Goodwyn
Donald W. Harper
William P. Haynes Jr.
Richard Holmquist
Herbert J. Hummers
Warner Issacs
Elliott Joffe

Kendall C. Jones
William L. Kauffman
Ted M. Kerr
Robert H. Large
John D. Marsh
A. Jackson Mason
James C. Mayoza
John E. McDonald Jr.
Loren Mintz
Richard A. Moore
Henry C. Morgan Jr.
H. Merrill Plaisted III
Alex B. Platt
Jeb J. Rosebrook
Charles L. Sherman
John M. Smith
Jordan M. Smith
Charles M. Swezey
Robert Tolle

1958A

V. W. Holleman Jr.
Class Agent
\$13,132 36.8%

Lee Associate

Charles J. Cella
William K. Young

Colonnade Club

Ralph W. Baucum Jr.
Irwin Berman
John C. Binford
J. B. Boyle Jr.
Thomas B. Branch III
K. William Chandler
Malcolm Clinger
James J. Crawford Jr.
John H. Croker Jr.
H. R. DeMott Jr.
Rodger P. Doyle
Donald R. Fowler
William M. France
Allan R. Gitter
Nixon C. Henley
Vernon W. Holleman Jr.
Farris P. Hotchkiss
Campbell C. Hutchinson
John L. Lancaster III
A. J. Lester III
James E. Lipscomb III
G. Sage Lyons
C. Parkhill Mays Jr.
William C. Miller
Lee Mullins
David G. Noble
Warren Nuessle
William A. Roberts
Ken Sadler
Charles R. Spencer Jr.
S. B. Tannahill
Nelson S. Teague
William A. Towler III
Richard S. Vedder
Edgar A. Wallace
Lewis P. Wexler
William I. Winchester
William B. Wisdom Jr.

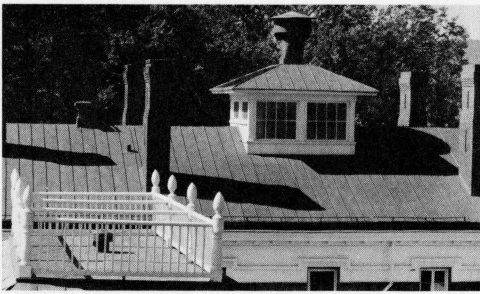

Other

William B. Barnett
 Robert F. Brown
 Irvin N. Caplan
 Sheldon Clark II
 Charles P. Corn
 Charles G. Crawford
 Richard A. Davis
 David M. Dawson
 Robert P. DeGraaf
 Samuel C. Dudley
 Glenn R. Fahrenthold
 William C. Finch Jr.
 Dominick A. Flora
 Thomas C. Friedman
 E. M. George
 Edward L. Harlow
 Charles M. Helzberg
 Gill Holland
 John C. Huffard
 Howard E. Jacobs
 A. O. Jenkins
 Lewis G. John
 Avery Juhring
 Thomas F. King Jr.
 Wilfred M. Kullman Jr.
 Henry F. LeBrun
 Edgar H. MacKinlay
 Allan J. Mead
 Charles Midgley
 Charles H. Miller Jr.
 Charles Mockwart
 Samuel E. Monroe
 Charles E. Nolte
 Thomas P. O'Brien Jr.
 Harry L. Pressley Jr.
 J. William Reid
 Theodore G. Rich Jr.
 Robert A. Richards
 Rufus L. Safford
 Rice M. Tilley Jr.
 A. S. Warner
 K. William Waterson Jr.
 Watson G. Watring
 B. A. Weimer
 Scott Whipple
 Hal C. Whitaker
 Richard E. Wilbourn
 Madison B. Wright Jr.

1959A

C. D. Hurt Jr.
Class Agent
 \$10,710 47%

Lee Associate

Charles D. Broll
 P. B. Winfree III

Colonnade Club

William R. Acquavella
 C. DuBose Ausley
 Henry H. Bohlman
 Thomas H. Broadus Jr.
 Thomas B. Bryant III
 Joseph L. Craycroft Jr.
 James M. Crews
 Richard F. Cummins
 John C. Fay Jr.
 John P. Freeman
 Arthur Gottsegen

James D. Hague Jr.
 Owen H. Harper
 John D. Hattendorf
 C. Royce Hough III
 Homer C. House
 A. C. Hubbard Jr.
 William K. Hughes
 Charles D. Hurt Jr.
 Robert G. Jacob
 Thomas G. Johnson
 Robert R. Kane
 Daniel W. Kling
 Joel Kocen
 Tom L. Larimore
 Clark M. Lea
 Joseph S. Lewis IV
 E. R. Lilly Jr.
 J. Stephen Marks
 David Meese
 Peyton G. Middleton Jr.
 Max D. Miller III
 R. Kemp Morton
 Louis Rehlen
 David C. Schaefer Jr.
 John L. H. Schenkel
 Robert E. Shepherd Jr.
 Donald W. Sigmund
 Jerald H. Sklar
 Murray M. Wadsworth
 Raymond P. White

Other

W. Leigh Ansell
 Edgar M. Baber
 John D. Bassett III
 J. Neil Benney Jr.
 Robert D. Bohan
 Richard C. Butler III
 Richard P. Carter Jr.
 Salvatore R. Casella
 Charles W. Cole Jr.
 Irvin Ebaugh III
 J. H. Esperian
 Ralph M. Evans
 David W. Flegal
 Thomas P. Foley Jr.
 Thomas P. Foltz Jr.
 Anthony J. Frank
 Stephen H. Friedlander
 David G. Glendy
 James C. Goar
 Thomas R. Gowenlock
 Robert S. Grady
 Arthur S. Grove Jr.
 Dwight L. Guy
 Edward F. Halsell Jr.
 Edward B. Harris Jr.
 W. S. Harrison
 Arthur F. Henning
 John N. Hirsch
 Bertrand Hudnall II
 Philip A. Insley Jr.
 Evan J. Kemp Jr.
 John G. Koedel Jr.
 John C. Kotz
 Robert B. Levy
 George Lockie
 Bruce MacGowan
 S. Melville McCarthy
 Samuel S. Merrick
 Richard F. Cummins
 Thomas M. Moore
 H. D. Morine
 Philip E. Palmer

H. Gary Pannell
 Dennis W. Patton
 John A. Paul
 Richard A. Powell
 Edward M. Reaves
 Patrick Reilly
 John G. Russell Jr.
 Albert Schlesinger
 W. F. Simpson Jr.
 Laurence M. Smail
 Arnold L. Steiner
 Joseph B. Stevens
 Boardman Stewart
 Andrew T. Treadway
 Francis B. Van Nuys
 Jesse H. Webb
 Charles E. Wellman
 Jere H. Williams
 Michael Winston

GROUP VI-A

R. C. Vaughan III
Vice Chairman
 \$93,379 34.8%

1960 A

W. W. Schaefer
Class Agent
 \$11,766 40.6%

Lee Associate

F. Fox Benton
 Malcolm Lassman
 William W. Schaefer
 J. Thomas Touchton

Colonnade Club

Leigh B. Allen III
 R. S. Banks
 F. J. Barnes III
 Arthur Blank II
 Rockwell S. Boyle
 J. Howe Brown
 Charles S. Chamberlin
 John T. Crone
 Max L. Elliot
 Allen M. Ferguson
 Leslie E. Gaut Jr.
 Frank S. Glaser
 W. Preston Greene Jr.
 Fred B. Griffin
 Philip G. Grose Jr.
 John J. Haun
 Joseph E. Hess
 James H. Houston Jr.
 Harley B. Howcott Jr.
 T. G. Ireland
 Hoyle C. Jones
 Carter S. Kaufmann
 S. Krider Kent Jr.
 Sam D. Knowlton II
 Jonathan R. Lemon
 E. Peter Litton
 James R. Loutit
 Stephen D. Miller
 Charles T. Morse
 C. C. Sherrill
 R. H. Spratt
 Charles W. Springer

J. Frank Surface
 Conrad H. Todd
 Raymond E. Wooldridge

Other

Charles D. Aiken Jr.
 Edward S. Allen
 Michael D. Applefeld
 Douglas E. Barnard
 John J. Barnes Jr.
 Edward Bell Jr.
 William R. Berrington Jr.
 William B. Blundin
 Daniel F. Bridges
 Robert A. Broh
 Charles G. Buffum III
 Oliver T. Cook
 Edward A. Corcoran
 Robert R. Davidson
 John P. Garrett
 Thomas W. Gilliam Jr.
 Edward F. Good
 William O. Goode
 Hayes Gowen
 James I. Greene
 Jack C. Groner
 Gregg Holloran
 C. W. Hickam Jr.
 Robert C. Hinkel
 John S. Hopewell
 Louis Horst Jr.
 Robert C. Jordan
 David Keys
 Randolph B. Kilmon
 John M. Kirk
 W. E. Knickerbocker Jr.
 Peter J. Lee
 Daniel B. Leonard
 Harry Levine
 W. G. Loeffler
 Richard E. Miller
 Clifton D. Mitchell
 Charles H. Monsted
 John A. Morton
 Willoughby Newton
 McGowin I. Patrick
 David D. Pitard
 Paul Plawin
 John R. Pleasant Jr.
 J. Davis Reed III
 Joseph E. Ringland
 William B. Sawers Jr.
 H. Gerald Shields
 Mervyn F. Silverman
 Joseph J. Smith Jr.
 Richard Tager
 Walter G. Thompson
 James B. Threlkel
 W. Jere Tolton Jr.
 George E. Villerot Jr.
 David K. Weaver
 James W. Weingart
 John C. White
 Richard K. White Jr.
 Robert O. Wilbur
 Thomas C. Williams
 W. B. Young Jr.

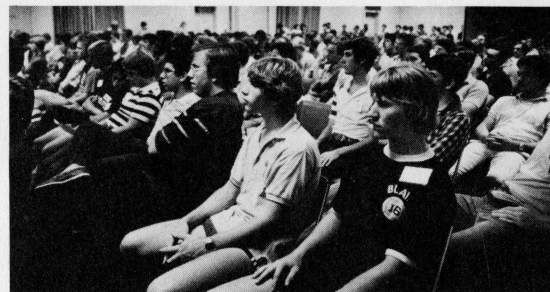

1961A

J. H. Allen Jr.
Class Agent
 \$12,335 39%

Lee Associate

William R. Johnston
 C. R. Mauzy

Colonnade Club

C. Calvin Adams Jr.
 Harvey Allen Jr.
 Raleigh R. Archer
 Haywood M. Ball
 Jack H. Breard Jr.
 Augustin C. Bryan Jr.
 Thomas W. Budd
 David D. Carothers
 Richard Cowles
 Stephen I. Danzansky
 Calvert DeColigny Jr.
 Edgar M. Duncan
 Joseph C. Elgin Jr.
 John R. Farmer
 William J. Fidler
 J. Carter Fox
 Kent Frazier
 George E. Gans III
 J. H. Hamersley
 Henry H. Harrell
 Wick Hollinshead
 Ken Kleeman
 Winston E. Kock Jr.
 Rayman Lovelace
 William B. McWilliams
 Donald H. Partington
 Jon C. Peterson
 Maurice E. Purnell Sr.
 James K. Randolph
 Charles P. Riley
 Richard S. Sharlin
 J. Walter Shugart III
 Reginald M. Smith Jr.
 Peter T. Straub
 B. A. Street
 Henry M. Strouss III
 E. Hunter Thompson Jr.
 Marshall Timberlake
 Edwin D. Vaughan Jr.
 Jerry S. Wilbourn
 William F. Willes

Other

Edward A. Ames III
 Clinton L. Anderson
 Charles W. Baucum
 K. S. Beall Jr.
 George Y. Birdsong
 J. R. Blakeslee
 J. Alfred Broadus Jr.
 Malcolm Brownlee
 William T. Buice III
 Dwight R. Chamberlain
 Brian W. Cluff
 Philip W. Conaway
 James B. Cone
 David F. Cook
 Walter J. Crater Jr.
 Drew P. Danko
 Stephen P. Degenhardt
 C. Howard Drexel
 Clifford Foster III

Robert J. Funkhouser Jr.
 John P. Garrett
 William V. Giles Jr.
 Hayes I. Gordon
 Perry L. Gordon
 Grayfred B. Gray
 William H. Heald
 Richard W. Hoover
 H. Lee Israel
 Fleming Keefe
 Laurence Kingsbury
 Richard L. Kuersteiner
 Edward B. Ladd
 Edwin W. Maupin
 E. F. Meyers Jr.
 Edson B. Olds
 R. K. Park II
 John G. Powell
 William L. Quillen
 Ron L. Randel
 Robert W. Rehmet
 A. Douglas Salmon III
 Milford Schwartz
 Latimer Snowden Jr.
 Samuel C. Strite Jr.
 Brian H. Vitsky
 Charles S. Wassum III

1962A

P. A. Agelasto III
Class Agent
 \$9,667 34.6%

Lee Associate

W. Hayne Hipp
 Donald H. McClure

Colonnade Club

Peter Agelasto III
 James N. Applebaum
 David W. Benn
 John W. Boyle Jr.
 John W. Bradford
 Robert P. Carroll Jr.
 Charles E. Commander III
 Thorns Craven
 Jerome M. Dattel
 W. Barton Dick
 Frank A. D'Lauro Jr.
 Robert S. Doenges
 Robert A. Dunlap
 Robert E. Eikel
 R. Roy Goodwin II
 Guy N. Graham
 Henry C. Hawthorne Jr.
 Sam Hellman
 James K. Hitch
 Rupert H. Johnson Jr.
 Vincent Lathbury
 Robert D. Lewis
 Arnold P. Masinter
 Benjamin P. Michel
 Barton S. Mitchell
 William D. Outman II
 John W. Poynor
 Bruce A. Ratcliff
 Kerry Reynolds
 Paul K. Rhoads
 William L. Roberts Jr.
 Stephen W. Rutledge

James Sagner
 James W. Smith
 John R. Tribble II
 David C. Tyrrell
 John W. Vardaman
 Stanley A. Walton
 William T. Wheeler III
 Ralph C. Wiegandt

Other

Ronald H. Alenstein
 William R. Anderson Jr.
 David Auld
 Harry Ballance Jr.
 William C. Boyd III
 Stephen R. Chernay
 Daniel F. Chitwood
 Peter G. Conrad
 Alan M. Corwin
 R. A. Council Jr.
 H. Allen Curran
 Hayward F. Day
 G. T. Dunlop Ecker
 John O. Edmunds
 Ralph L. Elias
 Rawson Foreman
 Norman Frisbie
 Park Gilmore
 Thompson W. Goodwin
 Jay C. Green
 Pearce D. Hardwick
 Michael N. Herndon
 G. L. Hickam
 Henry D. Holland
 George E. Honts III
 R. William Ide III
 J. D. Lasher
 John A. Martin
 Alan M. McLeod
 Gene Melton
 R. Bryan Miller
 R. King Milling
 Michael Monier
 Fred Nelson
 Mason T. New
 Robert J. Osborne
 Leslie H. Peard III
 George M. Peters
 Philip D. Sharp Jr.
 I. Reese Smith
 David Tharp
 Walfred B. Thulin Jr.
 E. M. Tucker
 C. Mark Whitehead Jr.
 Robert C. Wood
 Robert K. Wood
 Rufus C. Young Jr.

1963A

E. R. Albert III
Class Agent
 \$11,278 37%

Lee Associate

E. R. Albert III
 James L. Stott Jr.
 Robert L. Wheelock Jr.

Colonnade Club

Robert M. Auburn
 Frederick L. Baker III

Daniel T. Balfour
 W. P. Boardman
 J. Tim Brown
 Thomas A. Bunkley Jr.
 Guy Campbell Jr.
 Randy Cole
 George T. Coward
 Walter E. Cox
 Edward B. Eadie Jr.
 Rodger W. Fauber
 Edwin P. Garretson Jr.
 John M. Graham III
 Charles C. Hart
 George W. Harvey Jr.
 Edward W. Holmes Jr.
 J. Winston Ivy
 Thomas Keesee Jr.
 Henry H. Knight
 Eugene H. Leonard
 Paul McBride
 Charles T. McCord III
 John T. Mills
 George E. Missbach Jr.
 John H. Mullin III
 Lewis G. Noe Jr.
 Edward B. Ostroff
 David F. Peters
 Andrew A. Smith Jr.
 William E. Smith Jr.
 David T. Spencer
 William H. Spencer-Strong
 David C. Swann
 Glenn O. Thornhill
 John Thurmond
 G. McNeir Tilman
 E. Brent Wells II
 Frank M. Young III
 Robert A. Young

Other

Thomas G. Andrew Jr.
 Peter P. Barber
 David W. Bevans Jr.
 Thomas E. Bower
 C. Richard Brandt II
 Robert M. Briede
 Robert C. Browne
 George E. Calvert Jr.
 C. Vance Campbell Jr.
 Donald S. Campbell
 James Campbell
 George M. Chapman Jr.
 R. Meade Christian Jr.
 John P. Cover
 Rugeley P. DeVan III
 Matthew T. Douglass
 John R. Dunnell
 William M. Durrett
 Frank O. Evans Jr.
 Henry A. Fenn Jr.
 Joel L. Goozh
 Jesse B. Grove III
 Stephen Guild
 John Gulick
 James M. Henderson
 H. Kirk Henry
 Joseph P. Howson
 Warren B. Hughes Jr.
 D. Eldredge Jackson III
 Allan Johnston
 Watkins C. Johnston Jr.
 Louis Kaufmann

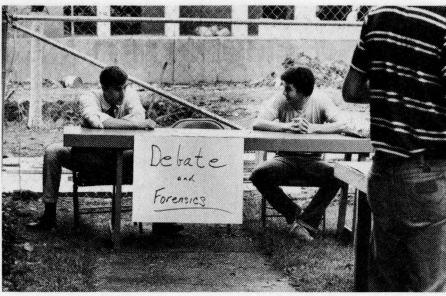

John A. Kiely
 Ronald L. King
 Ken C. Kowalski
 T. A. Kurten
 Charles S. Lane
 William B. MacKenney III
 E. Philip McCaleb
 Thomas P. McDavid
 Thomas T. Moore Jr.
 J. Holmes Morrison
 G. Andrew Nea Jr.
 Hamlet T. Newsom
 William L. Noriega
 Robert E. Payne
 Lee G. Price
 George D. Reed Jr.
 Clarence Renshaw
 Thomas P. Rideout
 Bruce A. Roberson
 Louis A. Rosenstock III
 Nicholas S. Smith
 Charles H. Stevenson
 James L. Surface
 Michael D. Sussman
 Hugh Trout
 J. Richard Uhlig
 Robert M. Van Rensselear
 H. Michael Walker
 Ashley T. Wiltshire Jr.
 Sherwood W. Wise Jr.
 D. Allen Wyly

1964A

W. A. Noell Jr.
Class Agent
 \$11,925 36.8%

Lee Associate

Ben Chapman
 David J. French
 Kenneth P. Lane
 Bernard M. Shapiro

Colonnade Club

David J. Andre
 John W. Baker Jr.
 A. J. Barranco Jr.
 Kenneth E. Brandenburg
 Joseph R. Burkart
 Peter M. Candler
 Richard C. Colton Jr.
 Dick Coplan
 George B. Craddock Jr.
 Edward S. Croft III
 Philip R. Farnsworth
 Dan H. Flournoy
 Brice R. Gamber
 William Gossmann
 Barry A. Greene
 David Hyman
 J. M. Jenkins
 Charles G. Johnson
 Thomas C. Lewis
 Bruce R. MacDonald
 Walter L. McManus Jr.
 William A. Noell Jr.
 John C. Norman Jr.
 W. B. Ogilvie Jr.
 Henry D. Ormsby
 Donald Palmer
 Judson P. Reis

Consider W. Ross
 Frederick C. Schaeffer
 William McC. Schildt
 Howard M. Schramm Jr.
 Conway H. Sheild III
 D. Culver Smith III
 Charles F. Urquhart III
 Paul F. Van Avery
 James H. Wallenstein
 E. Stephen Walsh
 J. F. Williams III
 Stuart J. Yoffe

Other

Peter D. Blakeslee
 Philip Booth
 Jay M. Caplan
 Stanley A. Cook
 Frederick E. Cooper
 Jere D. Cravens
 Richard R. Cruse
 Edward B. Dickson
 John Duncan III
 John P. Edwards
 John D. Eure Jr.
 Lester M. Foote
 Martin E. Galt III
 Thomas R. Green
 Ken E. Greer
 James W. Head III
 H. Warren Holden
 James R. Horton
 Matthew H. Hulbert
 Alvin B. Hutzler II
 W. H. Kidd
 A. G. Kroos
 Philip H. Lemon
 Ernest D. Levering
 Michael E. Levin
 John M. Madison Jr.
 James S. Maffitt
 Julian E. Markham Jr.
 Howard W. Martin Jr.
 Daniel McCarthy
 James B. McCeney
 John D. McCoy
 Douglas McDowell
 Richard W. McEnally
 Donald B. McFall
 Floyd W. McKinnon
 Lewis B. McNeace Jr.
 John E. Michaelson
 Hollis I. Moore Jr.
 Dennis R. Morgan
 Peter K. Noonan
 Charles C. Owens
 Robert A. Paddock
 S. M. Parel
 Harry L. Parlette
 James W. Ramsey Jr.
 Cotton Rawls Jr.
 Philip Roulette
 Henry M. Sackett III
 John M. Samet
 Charles B. Savage
 Nicholas R. Simmons
 James C. Smith Jr.
 Burton B. Staniar
 Tain P. Tompkins
 Peter S. Trager
 Jerome Turner
 S. Gwathmey Tyler III

Gus B. Walton Jr.
 Pennington H. Way III
 George C. Wick Jr.
 Eric Hall Wilson
 John T. Winebrenner
 E. Randolph Wooton Jr.
 Frank W. Wright
 Robert F. Wyatt

1965A

J. F. Williams III
Class Agent
 \$7,816 35.8%

Lee Associate

Thomas L. Woodward Jr.

Colonnade Club

David H. Adams
 James R. Boardman
 Joel W. Brown
 A. J. T. Byrne
 Anderson B. Carothers
 Stephen R. Crook
 J. H. DeJarnette
 Robert C. DeVaney
 James W. DeYoung
 Gustave R. Dubus III
 Larkin M. Fowler Jr.
 Kirk Griffin
 D. Byrd Gwinn
 Mark G. Haeberle
 Richard R. Kreittler
 Bryan A. Lane
 Robert E. Lee
 Earl Magdovitz
 John F. Marshall Jr.
 Larry M. Meeks
 Michael J. Michaeloes
 Ronald W. Moore
 J. Malcolm Morris
 Paul S. Murphy
 Louie A. Paterno Jr.
 Peter Preston
 William L. Price III
 Stephen W. Rideout
 Pat H. Robertson
 Arthur Sher
 Thomas E. Stover
 Royal Terrell Jr.
 J. F. Williams III
 John F. Wolfe

Other

Peter Alford
 M. M. Applefeld
 Joe Bear Jr.
 Walter H. Bennett Jr.
 William G. Broaddus
 Brooks G. Brown III
 James C. Bussart
 Meade Cadot
 James N. Cargill Jr.
 Richard N. Carrell
 Hal S. Chase
 Robert H. Cofield
 Jeffrey G. Conrad
 Tom Crenshaw
 Douglas V. Davis
 Broughton M. Earnest
 Adam J. Fiedler

J. S. Freidberg
 Dan J. Friedman Jr.
 Victor Galef
 Gordon B. Gay
 Mark W. Gee
 C. Ridgely Grant
 John E. Griggs III
 Baird S. Grimson
 Douglas D. Hagestad
 Tom Hampton
 Robert I. Hankey
 Richard C. Hartgrove
 Stephen T. Hibbard
 Joseph W. F. Holliday
 I. Curtis Jernigan
 H. Daniel Jones
 Andrew C. Kilpatrick
 John H. Kirkley
 Carroll S. Klingelhofer III
 Melvyn J. Lapes
 William Lee
 James S. Legg Jr.
 John R. Lewis III
 George F. Madison
 Michael S. McCord
 Hullahen W. Moore
 John E. Moore
 Woodard D. Openo
 Robert B. Patton
 S. Reed Paynter
 Eugene L. Pearce III
 George W. Price III
 Alex B. Rasin
 J. Wood Rutter
 George M. Sanders
 Max L. Shapira
 William F. C. Skinner Jr.
 W. Stuart Smith
 R. F. Stauffer
 Frederick A. Stone
 Timothy A. Vanderver Jr.
 John D. Wallace
 Joseph G. Wheeler
 Norman Yoerg Jr.
 John C. Yost

1966A

J. H. Frampton
Class Agent
 \$5,061 27.2%

Colonnade Club

J. L. Baber
 James G. Buckley
 Bruce P. Cooper
 James A. Crothers II
 Thomas G. Day
 Gavin R. Garrett
 Michael T. Goode
 Harry G. Goodheart III
 Harvey L. Handley III
 S. Birnie Harper
 Michael M. Hash
 J. D. Humphries
 Randy H. Lee
 J. Michel Marcoux
 Lewis N. Miller
 John C. Moore
 David D. Redmond



Eric L. Sisler
James C. Sumner
Roy Tyler
Charles G. Walker III

Other

James B. Andrew
William J. Arant
J. S. Atwater Jr.
Robert D. Barclay
Andrew N. Baur
Charles N. Bensinger
Kenneth L. Bernhardt
Earl T. Berry
Edward H. Bradbury
James K. Bruton Jr.
C. Thomas Burton Jr.
Thomas J. Carpenter
Stephen S. Case
Todd Dabney Jr.
Lewis E. Davis III
Harry Dennery
David Fleischer
Maurice R. Fliess
Clyde H. Foshee Jr.
Samuel H. Frazier
Larry L. George
Charles N. Griffin
Eugene A. Hatfield
Harold D. Head
Thornton M. Henry
John C. Hensley Jr.
Neil L. Houghton
Pegram Johnson III
John E. Kelly
Thomas R. Kelsey
Scott Kennedy
David S. Kirkpatrick
Theodore Larson II
H. Richard Levy
Donald J. Lineback
Charles H. Livingston
W. B. McClung
Val S. McWhorter
Joseph G. Miller
Phillip D. Mollere
Paul N. Murphy
Charles H. Newman
Clyde L. Nipper
Tabor R. Novak Jr.
Jeffrey H. Novinger
Randolph L. Offutt
Robert Orr Jr.
John A. B. Palmer
Robert W. Phillips
Grayson C. Powell Jr.
James E. Redenbaugh
Charles Reese
Joseph W. Richmond Jr.
Bruce W. Rider
John Rutherford
Roger S. Sennott
S. James Steen
Walter W. Stelle
Gerard T. Taylor
Robert C. Vaughan
William C. Washburn Jr.
Thomas C. White

1967A

J. G. B. Ewing III
Class Agent
\$10,528 32.9%

Lee Associate

Philander P. Claxton III
Gaylord C. Hall III

Colonnade Club

Galen E. Anderson
Nat Baker
Robert Black
William J. Cosgrove
Benjamin B. Cummings Jr.
Stephen Epstein
J. G. Blaine Ewing III
Ben S. Gambill Jr.
Eduardo D. Gonzalez
P. Rowland Greenwade
William H. Jeffress Jr.
T. J. McCarthy Jr.
Douglas C. Morrison
Robert B. Priddy
Edward B. Robertson
Robert E. Sadler Jr.
Michael Y. Saunders
Wood T. Sparks
John J. Werst III

Other

Nelson J. Adams
Garry Apgar
Christopher Armstrong
Edward E. Bates Jr.
Edward N. Beachum
David P. Bendann Jr.
Robert Bigham
Gary B. Bokinsky
Ward Briggs
Gregory Brooks
Charles M. Bruce
Logan M. Bullitt IV
Phillip L. Cline
Alan Cohen
James H. Cooper
Ernest I. Cornbrooks III
Robert V. Cosel Jr.
James B. Crawford III
William T. Cunningham
Thomas C. Davis III
Tracy Duggan
Kevin Earle
W. Lawrence Fellman
Henry C. Field III
Stuart Finestone
Kirk Follo
John S. Graham III
Kenneth M. Greene
Francis C. Grumbine
Cary J. Hansel Jr.
Richard L. Harden
Thomas J. Hardin II
Tyree B. Harris IV
John F. Hartin Jr.
J. Michael Hayes
B. Michael Herman
James R. Hickam
Jay Hight
Thomas J. Holden III
J. Mac Holladay

John K. Hopkins
William S. Hulse
Steven A. Manalan
Samuel P. McChesney III
Stephen T. McElhanev
John R. McGill
Bruce B. McKeithen
Roger A. Milam
John R. Miller
Fred Missbach
Thomas C. Moon Jr.
Frank W. Morrison
J. Tucker Morse
John F. Mozena
Michael K. Nation
T. K. Oates
Lee Parsons
James H. Price III
Alan T. Rains Jr.
Charles H. Roadman
Robert B. Scott Jr.
John C. B. Smith Jr.
J. A. Stalnaker
George N. Stamas
Paul Stanton
Charles T. Staples
James A. Tyler Jr.
W. L. Walker Jr.
Roger W. Wallace
Richard B. Walters
William L. Want
Robert E. Watkins
William S. Wildrick
Ernest Williams III
John H. Zink III

1968A

W. F. Stone
Class Agent
\$5,411 33.1%

Colonnade Club

John S. Anderson
Paul A. Brower
Richard C. Burroughs
C. Howard Capito
C. B. Chandor
Richard T. Clapp
Kenneth M. Fink Jr.
Frank R. Greer
Hal F. Higginbotham Jr.
W. Thomas Ingold
Robert S. Keefe
Leslie D. Locke
James R. Madison
Robert T. Miller
John R. Reynolds
Sid Rosenberg
Ralph W. Schenkel
William F. Stone Jr.
Peter R. Strohm
Howard K. Tayloe
Charles B. Tomm
W. Emory Waters Jr.
Robert M. Wein
Gary P. Wilkinson

Other

Jonathan E. Adams
J. Devon Allen
Leroy C. Atkins II

J. Stewart Baker III
James W. Baria
James W. Bartlett III
David E. Bass
James L. Beckner Jr.
Edward L. Bishop III
Andrew L. Blair Jr.
A. Rodney Boren Jr.
James M. Boyd Jr.
Merrill R. Bradford Jr.
Carlile M. Chambers
William F. Chew III
Richard T. Christovich
Noel Clinard
Patrick B. Costello
Philip G. Cottell Jr.
W. Reid Cox Jr.
Theodore J. Craddock
Allen B. Craig III
John R. Crigler
James J. Dawson
James D. DeSouza
H. Gordon Findlay Jr.
Robert C. Gastrock
Stephen Greenia
Charles C. Harrold III
W. Christopher Hart
William E. Hart Jr.
Malcolm T. Hartman
Nelson H. Head
Kazimierz J. Herchold
Thomas L. Howard
McClanahan Ingles
Frank A. Jackson
E. R. Jacobsen
David T. Johnson Jr.
Ellis M. Johnston II
Alexander S. Jones
Mavis P. Kelsey Jr.
Houston M. Kimbrough
James R. Kirby IV
Joel S. Kline
Roane N. Lacy Jr.
James W. Large
William M. Lee
Kirk R. Manning
Eric P. Mantz
Joseph A. Matthews Jr.
Robert V. May Jr.
Henry S. McNeil
Mike E. Miles
Robert H. Moll
George A. Morgan Jr.
Richard H. Nash Jr.
John R. Nazzaro
Samuel B. Preston
L. Holmes Raker
John W. Rice Jr.
William P. Ridley
William Schaefer
H. Gilbert Smith Jr.
Rutherford P. C. Smith
Robert J. Stack
Lane Steinger
Harold C. Stowe
Howard Tayloe Jr.
J. Jeffrey Thistle
Guy M. Townley
Wilson F. Vellines Jr.
John H. Ward IV
Stephen H. Watts
James W. Whitehead Jr.



F. L. Wilson Jr.
Richard W. Wilson
E. Ellis Zahra Jr.

1969A

J. E. Brown
Class Agent
\$7,592 33.6%

Lee Associate

Lucien B. Crosland

Colonnade Club

James S. Apter
Thomas P. Atkins
Willis Ball III
John M. Barr II
Lee Bivens II
James G. Burke
Burnet H. Chalmers
Joe H. Davenport III
H. Ward Dorer
J. Barton Goodwin
Lee Halford Jr.
David W. Hardee
Brooks Hines
J. Ward Hunt
William J. Kimmel
James J. Livesay
William J. McLeod Jr.
L. R. McMillan II
Thomas W. Mullenix
Alan W. Nash
James A. Philpott Jr.
Henry L. Roediger III
Marc A. Schewel
David T. Shufflebarger
John G. Simmons
Alexis Tarumianz Jr.
Garland S. Tucker
Tinkham Veale III
Jeffrey Wexler
John T. Whetstone III
William R. Wilkerson II
C. Crawford Williams
Harry J. Zeliff

Other

G. William Allen Jr.
Robert G. Armstrong
Timothy R. Askew Jr.
Lynn C. Atkinson
Gary M. Baker
Richard H. Bassett
Morris C. Benners Jr.
Worth T. Blackwell
Jonathan D. Burt
Hugh Carithers
Clark H. Carter
Joseph T. Chadwick Jr.
James M. Chance
Charles R. Chittum
William J. Cook
Herbert W. Crenshaw
Jeffrey P. Cropsey
Lloyd R. Cunningham Jr.
Theodore J. Duncan III
Dan T. Dunn Jr.
Mark R. Eaker
Douglas R. Engle
David C. Ennis

William T. Fleming Jr.
Frederick C. Fletcher II
Stephen W. Fletcher
Harold F. Gallivan III
W. Douglas Hall
James C. Hamill
Mark M. Heatwole
Phillip L. Herndon
Dan W. Higgins Jr.
Samuel D. Hinkle IV
Robert A. Hulten
Leon D. Katz
Neil Kessler
Rufus D. Kinney
Alan M. LeVine
Glen P. Mattox
James W. McCommons
William McCutchen
Brittain McJunkin
W. William Melnyk
Christopher Meyer
Thomas P. Mitchell
Glenn R. Moore
T. Sherwood Moore
Thomas Newman
Phillip W. Norwood
Sean O'Connor
Frank Pacocha
John E. Passavant
Ralph E. Percy II
Jerald L. Perlman
Richard M. Preston
H. Daniel Rogers Jr.
L. Phillips Runyon III
Wade Sample
Don A. Sharpe
Gary D. Silverfield
Judson H. Simmons
Steven C. Simon
Thomas K. Slabaugh
Michael C. Stevens
Bruce Talcott
Robert J. Trotman
James A. Truss
William C. Walker
Julian W. Walthall
Randall B. Weill
Joseph C. Wich Jr.
S. H. Williams
Addison G. Wilson
Kirk Woodward
Thomas H. Wright
Stanley E. Zimmerman Jr.

GROUP VII-A

R. D. LaRue
Vice Chairman
\$40,131 28.0%

1970A

J. W. Thomas III
Class Agent
\$8,340 24.0%

Lee Associate

Frank S. Anderson Jr.
Homer F. Gamble

Colonnade Club

Justin Adams
J. Scott Apter

John M. Bernard
Scot Brower
Edward W. Coslett
John H. Crockett Jr.
Frank E. Fisher
Andrew M. Gombos Jr.
William M. Gottwald
Dan M. Leonard
Bruce R. MacQueen
Thomas N. McJunkin
J. A. Meriwether
John A. Phillips Jr.
William F. Rector Jr.
Steven B. Sandler

Other

Richard Antell
Richard B. Armstrong
John D. Baizley
Bryan Baldwin
H. Walter Barre II
J. Martin Bass
George Z. Bateh
Bruce O. Beckman
David Bethea
Charles C. Cahn Jr.
Richard Capron
Alvin Childs Jr.
Michael M. Cole
Charles P. Cowell III
B. Vaughn Crigler
Richard C. Daughtrey
G. J. Digel
Jay F. Dorman
Phillip A. Douglass
Thomas O. Fleming
David R. Frankstone
Kenn S. George
Alan B. Gibson
Hugh B. Guill
George W. Hamlin
Gary D. Herman
Kenneth Hickman
Harry H. Hill III
Lawrence E. Honig
David L. Hull
L. Clarke Jones III
Reeve W. Kelsey
Bob Lee
J. T. Lykes III
Stephen P. Maslansky
Christopher R. Martin
Roger S. Martin
James C. McElroy
William P. McKelway
Bruce A. Meyers
Lawrence H. Morrison
Gary L. Murphy
Michael R. Murphy
Michael C. G. Neer
John M. Nolan
Clinton B. Palmer Jr.
E. Owen Perry Jr.
Stuart L. Porter
Edward A. Powell
Thomas R. Robinett
Harry L. Salzberg
Bruce S. Samuels
Martin F. Schmidt Jr.
Byron R. Seward
George R. Singeltary
John M. Spencer Jr.
Michael J. Spoor

Paul S. Sugar
Andrew B. Thomas
Robert P. Trout
Martin B. Turpin
Steven F. Unti
Stephan F. Weiss
J. E. Wetzel Jr.
William H. Wise
Robert H. Yevich

1971A

H. Nottberg III
Class Agent
\$7,400 36.9%

Lee Associate

Frank C. Brooks Jr.

Colonnade Club

Carl Adams III
William H. Arvin
Roy D. Carlton
Michael L. Carrere
Kenneth P. Carter
Madison F. Cole Jr.
John M. Duckworth
Michael G. Florence
Alan B. GaNun
Richard C. Ivey
Richard S. Kampf
H. Drake Leddy
Gordon S. MacRae
Henry Nottberg III
William H. Oast III
Staman Ogilvie
Mark Sayers
J. Wade Taylor

Other

H. John Ackerman
James R. Allen
Charles D. Andrews
Al Angrisani
Robert Baroody
Philip W. Beckwith
Thomas K. Berger
Joseph Bernstein
Carleton Billups Jr.
Craig A. Bowlus
Barry R. Boyce
Nelson Brinckerhoff
Marcus E. Bromley
William F. Brumback
Charles J. Cartwright
Harold H. Catlin
David P. Cristovich
Stephen Clement
Arthur F. Cleveland
Raymond D. Coates Jr.
John D. Copenhaver Jr.
Warren E. Crane Jr.
Thomas C. Daniel
Jeffrey A. Davis
Christopher C. Dove
James F. Easterlin
S. Stacy Eastland
John O. Ellis Jr.
Clark W. Faulkner Jr.
Christopher D. Friend
Joel A. Fulmer
David B. Galt Jr.



THE BIERER TROPHY, awarded annually to the academic class, graduated within the last 10 years, that has the highest percentage of participation. The 1977-78 winner was the Class of 1971A, Henry (Skip) Nottberg, Class Agent.

Lee Graham
 Charles M. Hall
 Henry A. Harkey
 C. Miner Harrell
 Steven L. Hawley
 Hugh F. Hill III
 Charles G. Houston III
 E. Wren Hudgins
 Thomas B. Hudson Jr.
 William S. Ingersoll
 Robert J. Jantzen Jr.
 Michael S. Jenkins
 William H. Jeter Jr.
 Edward F. Judt
 William G. Kahn
 Douglas P. Keats
 Patrick L. Keen
 Stephen H. Kerkam
 John H. King
 Michael W. Kirshbaum
 John D. Klinedinst
 John C. Knipp III
 Andrew G. Kumpuris
 Bruce C. Lee
 Harry D. LeTourneau Jr.
 D. Downs Little
 Walter W. May
 John M. McCardell Jr.
 Lawrence L. McConnell
 Phillip D. McFarlane
 John A. McNeil Jr.
 G. Lee Millar
 Barry W. Mitchell
 Christopher B. Murray
 Richard J. Murray
 Martin L. Nelson
 Kenneth W. Newman
 Michael P. Peck
 Walter G. Pettey III
 Richard Regan
 Thomas E. Reynolds
 Franklin R. Rich
 Stephen D. Rosenthal
 T. Jeffery Salb
 Walter B. Salley Jr.
 Peter F. San Miguel
 R. Balfour Sartor
 Allen C. Shepard Jr.
 Kenelm L. Shirk III
 Connor Smith
 S. Russell Smith Jr.
 Jeffrey B. Spence
 Frank W. Stearns
 T. A. Strait
 John L. Sullivan Jr.
 Hollis Taggart
 J. Gregory Tinaglia
 Joseph B. Thompkins
 Michael P. Truta
 E. Peyton Vickers
 Claude M. Walker, Jr.
 Clifford L. Walters III
 Thomas H. Watts
 Robert R. Weed
 Andrew J. White Jr.
 Calvert S. Whitehurst
 George H. Widener III
 Paul Wilbur
 Donald E. Woodard Jr.
 Robert G. Woodward
 Brad Wright
 Peter Zimmerman

1972A

R. M. Turnbull
 Class Agent
 \$5,390 26.9%

Colonnade Club

Richard S. Abernethy
 Joseph J. Blake Jr.
 Robert G. Brookby
 Robert L. Burns
 Thomas E. Gillespie
 Bernard C. Grigsby
 James F. Heatwole
 John H. Keck
 George H. Jones III
 Robert D. LaRue
 Bruce P. Madison
 P. Hale Mast Jr.
 William H. Miller III
 Harry J. Phillips Jr.
 John W. Robinson IV
 Thomas K. Rowe Jr.
 Robert M. Turnbull
 John F. Watlington III
 Paul Weeks
 E. Bruce Wilsie

Other

James A. Abele Jr.
 Edward H. Achorn Jr.
 William M. Agee
 J. Hudson Allender
 Stephen V. Andre
 William L. Andrews III
 Daniel W. Armstrong
 William G. Arnot III
 James M. Ballengee Jr.
 David Bernard
 Walter S. Blake
 Jack L. Bosley Jr.
 Max F. Brantley
 Ralph D. Caldrony
 George C. Cherry
 Timothy D. A. Chriss
 Martin D. Claibourne III
 Bruce W. Cusson
 Lynn D. Durham Jr.
 James H. Ellison Jr.
 Kenneth M. Evans
 Cary G. Fitzhugh
 Robert Foley
 Arthur N. Furrman
 John M. Glace
 Carter Glass IV
 Lloyd M. Goodman
 D. Randolph Graham
 Brian S. Greig
 Mark Hanson
 Charles J. Harland Jr.
 William S. Harris
 J. Payne Hindsley
 David L. Holland
 Thomas G. Keefe
 John M. Landis
 John E. Lawlor III
 Scott Lebensburger
 J. Charles Lee
 Lawson H. Marshall
 Joseph R. Martin
 Lex O. McMillan III
 John P. Mello
 William J. Modica

Meryl Moore
 William P. Morrisette III
 David T. Moulton
 Roger Munsick
 Kenneth B. Murov
 John O'Neal
 Steve Ory
 William W. Peery
 Joe D. Pippin
 Thomas A. Rogers
 Frederick H. Sands
 John R. Sarpy
 R. Tucker Shields
 Peter M. Sommerville
 Richard J. Splittorf
 E. George Stook
 Peter D. Swart
 Everett Tucker III
 John G. Tucker
 Terry W. Tyler
 Robert C. Walker Jr.
 Andrew W. Watts
 Richard L. Webb
 Don Weir Jr.
 Charles L. White
 Scott Wood
 John B. Woodlief
 Millard S. Younts

1973A

G. A. Frierson
 Class Agent
 \$4,225 27.1%

Colonnade Club

W. Christopher Beeler
 Charles W. Dunn
 Douglas A. Forsyth
 William B. Fowler
 G. Archer Frierson II
 Walter W. Heslep
 Paul D. Jones
 Gary L. Martin
 James J. Matthews
 E. B. Powell
 John S. Runge
 Robert W. Sherwood
 Hatton C. V. Smith
 James F. Spaulding
 Lee Thalheimer
 Mark B. Thompson
 Mark R. Young

Other

Brian R. Adams
 W. P. Ballard Jr.
 James F. Barter
 L. Price Blackford
 Robert P. Boyd
 Gates G. Brelsford
 Townsend Brown Jr.
 R. T. Bruyere
 Jeffrey C. Burriss
 M. C. Burriss
 George E. Calvert Jr.
 James H. Clapp
 William C. Clark
 Thomas H. Clarke Jr.
 William D. Coan Jr.
 Richard C. Crittenden
 Joffe J. Cross II

John D. Czop
 Jeffrey O. Davies
 J. Robert Denny
 Felix M. Drennen III
 John H. Dumas II
 Lawrence E. Evans Jr.
 Robert N. Farrar
 James A. Fernald
 John W. Folsom
 William C. French
 John C. Fullerton
 Chris Giragosian
 Jerrod L. Godin
 Richard H. Graham
 Richard E. Gray III
 Peter D. Grover
 Thornton Hardie IV
 James G. Hardwick
 W. Lee Harriss
 Andrew G. Hollinger
 T. Haller Jackson III
 Craig B. Jones
 George R. Jones Jr.
 David A. Kantor
 Jay H. Kern
 John R. Kessling
 Bradford Kidd
 George S. Lantzas
 Ralph E. Lehr Jr.
 Robert E. Levy
 W. Revell Lewis III
 James S. Mahan
 Austin McCaskill III
 Paul K. McClure
 W. C. Merchant III
 William G. K. Merrill
 Richard H. Middleton Jr.
 William D. Miller
 Robert L. Munt Jr.
 Tom Murray
 Norwood E. Paukert Jr.
 William B. Peak Jr.
 Charles D. Perry Jr.
 Gary W. Poliakoff
 David A. Powers III
 Lat W. Purser III
 Scott Rickoff
 Gregory B. Robertson
 John C. Rogers
 Sidney C. Roseberry Jr.
 George M. Rounds III
 R. Keith Shaner
 Aven L. Sharp
 William A. Simon Jr.
 Mark E. Skellenger
 Henry Slauson
 Ralph H. Smith
 Andrew D. Staniar
 J. Griffith Steel
 Paul C. Suthern
 Robert P. Tabb
 J. Stanley Taylor
 Daniel L. Topping
 John A. Wade III
 Marshall P. Washburn
 Jack Whipple
 Stephen Williams
 J. Barton Willingham Jr.
 George B. Wolfe

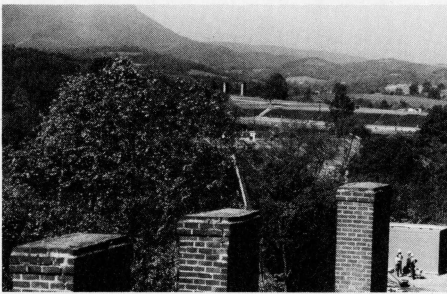

1974A

M. Guroian
Class Agent
 \$2,950 25.3%

Colonnade Club

Christian P. Cimmino
 Timothy C. Conner
 T. Calder Ezzell Jr.
 Norman D. Fagge
 Martin E. Stein Jr.

Other

William D. Adams
 Jack E. Altman III
 Ted Amshoff Jr.
 Virgil O. Barnard III
 Gary C. Bingham
 Wilson E. Blain
 Chester F. Burgess III
 Jeffrey D. Burke
 Paul G. Cavaliere
 Andrew J. A. Chriss
 Kevin J. Coppersmith
 Gerald F. Costello Jr.
 Frank Crilley
 Kenneth S. Daniels
 Raymond P. Davidson
 Harry J. DePan
 Robert A. Doll
 I. Langston Donkle III
 William L. Downing
 L. Prentice Eager III
 Steven J. Erickson
 Robert E. Evans
 Harrison Evatt
 James D. Farrar Jr.
 James C. Ferguson
 David V. Finnell
 Carl R. Fletcher III
 R. Leigh Frackelton Jr.
 Jay Fulcher
 Norbert S. Garbisch III
 Bruce N. Gordin
 Michael Guroian
 Craig M. Hankins
 Averill C. Harkey
 Phiifer Helms
 Bliss Y. Hicky
 Walter J. Hoyt
 Kenneth Hurd
 Douglas B. Hutton
 Robert L. Jackson
 Robert E. Johnson
 Peter H. Jones
 John Keeling
 William D. Kientz II
 Duncan S. Klinedinst
 Edward M. Kowal Jr.
 John S. Lalley Jr.
 Matthew B. LaMotte
 William R. LaRosa Jr.
 Joseph C. Leary III
 Steven E. Leftwich
 Joel L. Legin
 Floyd Lewis Jr.
 Ernest J. Lichtfuss Jr.
 Douglas C. Long
 John W. Luster
 Neil D. Lutins
 Bradford N. Martin

Thomas A. Mattesky
 Gary McAuliffe
 Charles McCardell
 David L. Moore Jr.
 Douglas Newell
 James N. Nolan
 Michael D. Peppler
 J. J. Philips Jr.
 Gerard D. Porath
 Lewis Powell III
 Robert M. Rainey
 James E. Reyback
 James G. Rogers
 William H. Runge III
 John B. Russell Jr.
 William H. Sanders Jr.
 Templeton Smith Jr.
 William R. Spofford III
 Richard K. Stuart Jr.
 Thomas D. Swann
 John D. Taylor Jr.
 G. Watson Tebo Jr.
 Louis P. Tentindo
 J. Timothy Thompson
 Alfred C. Thullbery Jr.
 R. Palmer Trice II
 John S. Wallace
 William P. Wallace Jr.
 Jonathan Weigle
 John C. Weitnauer
 Amos A. Workman
 Michael E. Young
 John M. Zamoiski

1975A

B. H. Turnbull
Class Agent
 \$5,100 24.9%

Lee Associate

Rogers Crain

Colonnade Club

William E. Allaun III
 Edmond B. Gregory III
 B. Spencer Heddens III
 Robert A. Keatley
 K. D. Kuehner
 James N. Overton
 Mark S. Reifslager
 Eric C. Rowe
 David E. Shaffner
 Jeffery W. Thompson

Other

Charles E. Alexander
 Gregg B. Amonette
 Ben Bailey
 James V. Baird
 James Becker
 Samuel M. Bell
 William H. Biesel Jr.
 David A. Canto
 Robert A. Cook
 Richard R. Council
 Robert H. Crawford
 Edward W. Curtis
 T. Barry Davis
 Duncan B. DeGraff
 Mark X. Diverio
 David G. Dowell

John R. Embree
 Julian T. Evans III
 Carl P. Flanagan III
 Randy L. Flink
 Robert C. Floyd
 Robert D. Fluharty
 Wilson Folmar
 William E. Forland Jr.
 Paul L. Gorsuch
 Thad Grundy Jr.
 Donald H. Hooker
 James J. Howard
 Doug Hunt
 Joseph E. Johnson
 Robert H. Jones
 Richard D. Judson
 Martin A. Kempe
 Guy H. Kerr
 John D. Killpack
 Kim Kirk
 Karl E. Klingner
 William J. Knaur III
 Richard M. Koch
 Matthew R. Krafft
 P. J. Lancaster
 Robert Lander
 W. David Lawson
 David R. Lee
 Louis LeLaurin III
 Warren L. Look
 Ralph F. MacDonald III
 Channing J. Martin
 David H. Mathews
 Roddy J. McCaskill
 Turner McGehee
 Mark J. Mennel
 Kenneth L. Mink
 Carter H. Moore
 Dan K. Moore
 Vernon E. Ottenritter Jr.
 Jack Parks
 Benjamin G. Philpott
 Mark B. Pinson
 David R. Pittman
 T. O. Rainey III
 Thomas B. Ramey III
 Jack W. Ray Jr.
 David P. Rigby
 Mitchel J. Seleznick
 Philip L. Sellers
 Benjamin M. Sherman
 Preston P. Simpson
 W. Kennedy Simpson
 David H. Slater
 Kim Stenson
 B. Harrison Turnbull
 F. L. Walters
 William L. Warren Jr.
 Joe Welden Jr.
 J. Bowman Williams Jr.
 Charles B. Wilson II
 James Wilson
 Robert Wyckoff Jr.

1976A

K. P. Ruscio
Class Agent
 \$3,035 27.2%

Colonnade Club

William E. Birbick
 Lawrence R. Daniel
 Daniel E. Drennen
 Bruce D. Jackson
 J. Lee Keiger III
 David W. Otey
 Scott E. Watson

Other

Peter H. Adler
 Robert L. Amsler Jr.
 David T. Anderson
 R. Stewart Barroll
 Ernest W. Bartlett
 Ben R. Barton
 Frederick L. Bates
 Jeffrey A. Baum
 Thomas H. Baumann
 Robert M. Bender
 Bradley H. Bethel
 David R. Braun
 Richard Briggs
 Stuart B. Brooks
 Campbell H. Brown
 John J. Burns III
 David S. Cayer
 Mark R. Chambers
 A. B. Chandler Jr.
 Hunter N. Charbonnet
 John Cocklereece
 William R. Cogar Jr.
 William L. Cooper III
 Lang Craighill
 Paul B. Cromelin III
 Douglas W. Darby
 Luther H. Dudley II
 Glenn Dulken
 Bruce B. Dunnan
 David K. Eubank
 H. Sprague Eustis
 Douglas M. Faris
 Douglas P. Foster
 Jay R. Fries
 William E. Garrison III
 H. Mynders Glover
 Robert C. Graham
 John L. Gray Jr.
 David S. Greever
 Philip L. Hanrahan
 T. Hunt Hardinge
 F. J. Heldrich
 John Henzel Jr.
 William E. Hoatson Jr.
 William B. Hopkins Jr.
 Harold R. Howe Jr.
 Thomas P. Hudgins Jr.
 Clay T. Jackson
 Neil Johnson
 Roy M. Jones
 Donald R. Kempton Jr.
 David A. Kennedy
 Norman C. Kristoff
 Stephen La Rosa
 Brian Levine
 Robert F. Lindsey
 Lawrence S. Lumpkin
 Tav C. Lupton III
 Michael Luttig
 Kenneth G. MacDonald
 David S. Martin
 Thomas K. McClellan
 Leland G. McCullough III

Michael J. McDonough
 Grover C. McGehee
 Theodore C. Merrick
 Kristopher M. Metzger
 Thomas A. Mickler
 J. Brent Miller
 Henry Montague
 William H. Moomaw Jr.
 M. Reed Morgan
 Julian J. Nexsen Jr.
 Vernon E. O'Berry Jr.
 Michael A. Okin
 Craig Owens
 Cary E. Patrick Jr.
 Rushton Patterson Jr.
 William B. Peard
 Philip E. Pendleton
 Dickinson B. Phillips
 William W. Pifer
 John G. Podgajny
 Robert D. Propst
 Robert G. Pugh Jr.
 A. A. Radcliffe III
 James K. V. Ratliff
 Kenneth P. Ruscio
 Gary W. Seldomridge
 Frederick L. Silbernagel III
 Paul A. Simpson
 Curt N. Smith
 Paul Stillwagon
 Stephen R. Strawsborg
 Richard L. Thieringer
 Walter E. Veghte III
 Peyton A. Via
 Richard W. Vieser Jr.
 Michael E. Wagoner
 David S. Walker
 Joseph Walker II
 William A. Wallace
 David C. Warren

1977A

E. T. Atwood
Class Agent
 \$3,691 32.0%

Lee Associate

Sam B. Steves II

Colonnade Club

H. Cobb Alexander
 Michael D. Armstrong
 William M. Broders
 Vaughan M. Pultz
 James W. Wilkinson

Other

Chris Attinger
 Terry Atwood
 Jeffrey H. Barr
 William Beauchamp
 P. Bruce Borghardt
 John C. Breckinridge
 Ben W. Brockenbrough IV
 James R. Brooks
 Soloman G. Brotman
 Hoffman F. Brown III
 Scott A. Carlson
 Bob Carpentier
 Joseph L. Carrere
 Robert M. Chiaviello

Michael H. Cleary
 William Clemons
 William C. Cothran
 David C. Davis
 Douglass W. Dewing
 John R. Downey II
 Jeffrey P. Downin
 Jack B. Dudley
 James J. Duffy III
 Roger B. Durham
 Allen R. Emmert
 J. N. Falk
 Michael Ferrara
 Richard P. Fink
 James H. Fisher
 W. Scott Franklin
 Rogers M. Fred III
 Bradley Fretz
 C. Douglas Fuge
 Steven N. Gabelman
 Brian L. Garr
 T. Nicholas Gill
 Donald W. Glenn Jr.
 Stephen D. Good
 William S. Gorman
 Jon R. Grigg
 Louis B. Hackerman
 Edward C. Hancock
 Sinclair J. Harcus Jr.
 Eugene B. Harvey Jr.
 Bolling C. Haygood
 Thomas A. Hendry III
 Michael J. Hightower
 Joseph C. Honig
 James G. Houston
 Shelton B. Hunter
 Thomas H. Hunter III
 Edward C. Irby Jr.
 Christopher A. Johnson
 Randall B. Johnson
 David B. Johnston
 James A. Jones IV
 Thomas N. Keigler
 Lee M. Kennedy
 James E. Koch
 Mark A. Krieger III
 Rand Krikorian
 William M. Lagna
 Christopher Larson
 Benjamin M. Lowe
 Robert K. Lyford
 James B. Mallory III
 William R. Mann
 T. H. McBride
 Richard H. McCulloch
 Robert J. McCune, Jr.
 Everett L. McHan
 Thomas R. Mitchell
 Michael M. Monahan
 Thomas H. Murphy
 Kevin M. Murray
 William G. Oglesby
 James Penick Jr.
 Henry L. Phillips
 Charles D. Powell
 Clayton W. Preston
 Richard F. Rathbone
 John Ravenhorst
 Alfred B. Robinson Jr.
 James C. Root
 John D. Rosen
 W. Kirkland Ruffin
 William H. Sands

James D. Schakenbach
 James U. Scott
 John H. Scruggs
 Stuart W. Serenbetz
 Howard Sklaroff
 Marshall K. Snyder
 Richard R. Spink
 William C. Stanzel
 Clark G. Thompson Jr.
 Samuel E. Thompson
 William Thomson
 Frank K. Turner Jr.
 Theodore L. Uhlman Jr.
 James D. Utterback

Timothy R. Vaughan
 Kenneth S. Voelker
 Gregory S. Walden
 William M. Watson Jr.
 Marshall Weaver
 Douglas M. Weidner
 Lewis R. Windham II
 James N. Wohlfarth
 Richard S. Wolf
 Warren T. Wolfe
 Issac L. Wornom III
 Watson Wright
 Thomas H. Yancey
 Stephen C. Yevich

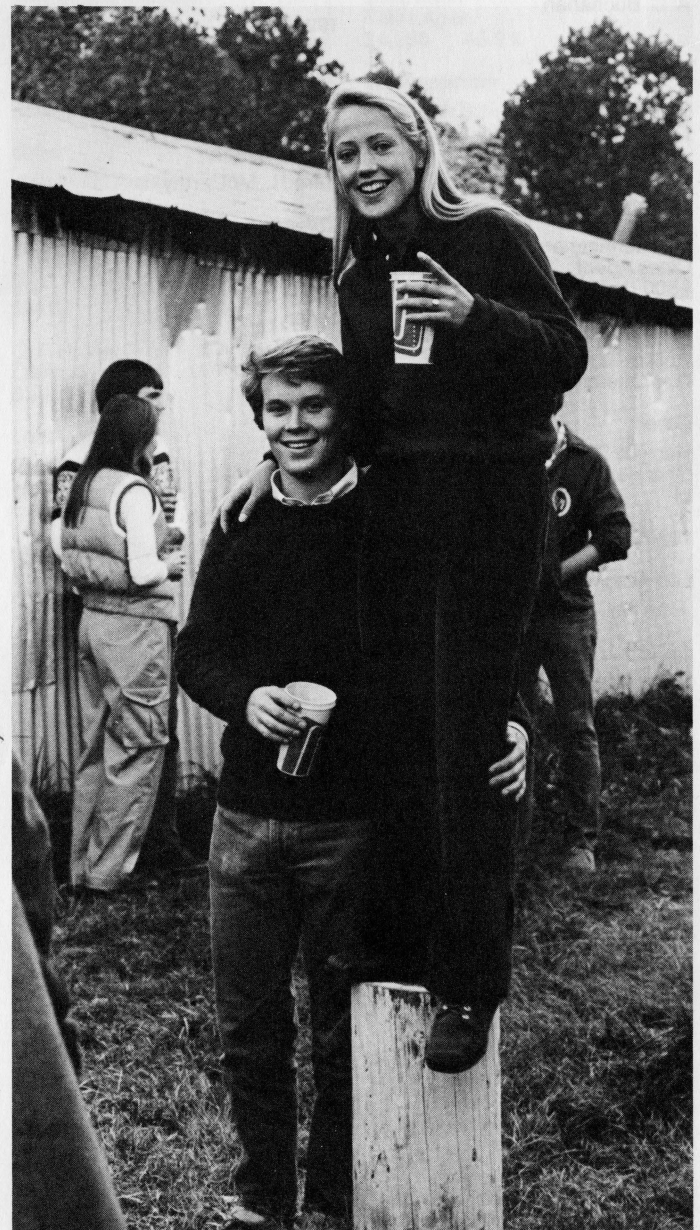

THE ANNUAL FUND: LAW CLASSES



S. Maynard Turk
Chairman
Law Alumni

GROUP I-L

W. C. Washburn
Vice Chairman
\$8,446 36.9%

1911L

Colonnade Club
F. C. Bedinger, Jr.

1914L

Other
A. C. Buchanan

1915L

Colonnade Club
Herman Ulmer Sr.

1917L

G. Ottenheimer
Class Agent
\$300 57.1%

Colonnade Club
Robert R. Kane
Gus Ottenheimer

Other

Harry V. Campbell
Charles G. Peters

1920L

Lee Associate
John W. Drye Jr.

Colonnade Club
L. Berkeley Cox
Joseph M. Glickstein

Other

E. B. Beatty
H. G. Robertson

1921L

J. E. Moyler
Class Agent
\$275 50.0%

Colonnade Club
J. Frank Bain
J. Edward Moyler

Other

James L. Shaver
William M. Tuck

1922L

G. W. Taliaferro
Class Agent
\$465 71.4%

Colonnade Club

Edgar Jackson
R. Bleakley James
George Taliaferro

Other

Edmund D. Campbell
William E. Neblett

1923L

W. W. Ogden
Class Agent
\$1,310 50.0%

Lee Associate

Alfred L. McCarthy

Colonnade Club

William M. Ogden
E. W. Poindexter

Other

Love B. Rouse
I. H. Streeper

1924L

C. A. Tutwiler
Class Agent
\$1,475 38.5%

Lee Associate

Thomas P. Duncan Jr.

Colonnade Club

W. Clyde Dennis
Sinclair Phillips
Charles A. Tutwiler

Other

Douglass P. Wingo

1925L

W. A. McRitchie
Class Agent
\$815 44.4%

Colonnade Club

Clarence E. Hinkle
William A. McRitchie

Other

E. Almer Ames Jr.
Thomas R. Nelson

1926L

R. O. Bentley Jr.
Class Agent
\$450 66.7%

Colonnade Club

Robert O. Bentley
J. K. Thomas
W. E. Tilson

Other

Earle A. Cadmus

1927L

C. T. Smith
Class Agent
\$1,711 75.0%

Lee Associate

George Conrad

Colonnade Club

Robert H. Jones
Charles W. Lewis
Charles T. Smith

Other

J. P. Bumgardner
John S. Letcher
George Varney
G. Carlton Walters
Gibson Witherspoon

GROUP II-L

J. N. Harman III
Vice Chairman
\$42,523 49.3%

1928L

No Agent
\$2,300 33.3%

Lee Associate

William P. Woodley

Colonnade Club

T. B. Bryant Jr.
G. Oldham Clarke
B. J. Wagner

1929L

S. C. Strite
Class Agent
\$450 33.3%

Colonnade Club

Samuel C. Strite
John B. Towill

Other

Philip R. Becker
William G. Gault

1930L

L. H. Davis
Class Agent
\$855 50.0%

Colonnade Club

Maurice J. Arnd
Leonard H. Davis
Hubert L. Echols
N. Dawson Hall Jr.
Benjamin L. Rawlins
Thomas D. Shumate

Other

Montague Rosenberg

1931L

M. M. Weinberg
Class Agent
\$6,101 71.4%

Lee Associate

Ethan Allen
James B. Martin
Manuel M. Weinberg

Other

Earl A. Fitzpatrick
William A. Glasgow
Horace Gooch
Walter E. Hoffman
Henry McLane
Lewis F. Powell Jr.
William C. Sugg

1932L

J. S. Shields
Class Agent
\$2,585 55.0%

Lee Associate

Martin P. Burks
James D. Sparks

Colonnade Club

H. W. McKenzie Jr.
Russell O. Morrow
Albert Peery

Other

M. J. Dattel
Paul A. Holstein
William E. Malone
Alfred D. Noyes
James S. Shields
George A. Speer Jr.

1933L

F. R. Bigham
Class Agent
\$1,100 55.6%

Colonnade Club

John L. Ericson



THE ROSS MALONE TROPHY, awarded annually to the law class, graduated within the last 50 years, that raises the largest amount of money. The 1977-78 winner was the Class of 1940L, William F. Saunders (deceased), Class Agent.

Jerome Framptom Jr.
J. Hoge Tyler III

Other

Franklin R. Bigham
O. Raymond Cundiff
Bernard B. Davis
Tom S. Fox
Alfred R. Jones
Cavett Robert
Wallace N. Tiffany

1934L

R. D. Bailey
Class Agent
\$5,000 41.2%

Lee Associate

Thomas D. Anderson
Robert Bailey
H. Taylor Jones
Sherwood W. Wise
C. S. Worrell

Colonnade Club

Thornton G. Berry Jr.

Other

Albert M. Fowler

1935L

J. H. Glover
Class Agent
\$2,500 62.5%

Lee Associate

E. Marshall Nuckols Jr.

Colonnade Club

John W. Ball
John D. Copenhagen
James D. Finley II

Other

Winston W. Brown
Eli H. Fink
W. W. Fowlkes
J. H. Glover
Harvard P. Smith
William L. Wilson

1936L

C. B. Cross Jr.
Class Agent
\$335 38.5%

Colonnade Club

James H. Duncan
William M. Seaton Jr.
John H. Thomas

Other

Samuel L. Alexander
Charles B. Cross Jr.

1937L

J. Arnold
Class Agent
\$4,982 78.9%

Lee Associate

Edwin M. Marks
Isadore M. Scott

Colonnade Club

James A. Blalock
Amos A. Bolen
David R. Dillon
William P. Higgins Jr.
Harry T. Moreland
S. Tifford Payne Jr.
William H. Robinson
David B. Wharton

Other

James P. Baker Jr.
F. Max England
Henry W. McLaughlin Jr.
George Pilcher Jr.

1938L

S. A. Martin
Class Agent
\$2,615 47.4%

Lee Associate

Thomas H. Clarke

Colonnade Club

Cyrus V. Anderson
J. T. Drake Jr.
Samuel A. Martin
William L. Wilson

Other

C. W. Karraker
Leonard Leight
Frank L. Price
Howard E. Wilson

1939L

J. D. Goodin
Class Agent
\$905 42.4%

Colonnade Club

W. S. Ammerman
Fred G. Francis
John D. Goodin
Robert E. Graham
Samuel G. Jones Jr.
John A. MacKenzie
John B. Pearson
William A. Young

Other

P. M. Grabill
Martin V. Partenope
A. A. Rucker
Edgar L. Smith
G. William Swift Jr.

Thomas A. Williams
Fielden Woodward

1940L

W. F. Saunders
Class Agent
\$8,350 52.4%

Lee Associate

Edwin J. Foltz
J. N. Harman III
O. B. McEwan
William F. Saunders

Colonnade Club

William S. Burns
Ethelbert S. Roby Jr.
Stanford Schewel

Other

John F. O'Connor
Leslie D. Price
J. C. Snidow Jr.
John C. White

1941L

C. F. Heiner
Class Agent
\$3,720 60.7%

Lee Associate

Fred Bartenstein Jr.
H. T. Dickinson
Bryce Rea Jr.

Colonnade Club

F. C. Bedinger Jr.
Charles F. Heiner
Charles M. Landrum Jr.
John E. Perry
Lynell G. Skarda
G. Murray Smith Jr.

Other

Peter S. Barrow Jr.
Clifford B. Curtis
John A. Gurkin Jr.
Ralph Keehn
George F. X. McInerny
Charles E. Mottesheard
Rufus Shumate
J. Charles Williams Jr.

1942L

C. F. Bagley Jr.
Class Agent
\$725 25.0%

Colonnade Club

C. F. Bagley
Howard W. Dobbins
Homer A. Jones Jr.
Carleton Mayes
Austin McCaskill Jr.
Robert O. McDonald

Other

Carter Glass III
Clifford L. Walters
O. H. Ward Jr.

GROUP III-L

W. M. Anderson
Vice Chairman
\$27,719 39.5%

1948L

C. R. Allen
Class Agent
\$4,288 45.9%

Lee Associate

James M. Ballengee
John E. Scheifly

Colonnade Club

Carter R. Allen
Paul G. Cavaliere
Henry C. Clark
Hugh P. Cline
Henry J. Foresman
Robert P. Haley
William M. Harrelson
T. Haller Jackson Jr.
Eugene R. Marable
Grant E. Mouser III
James H. Murphy
Robert M. Patterson
Reginald Pettus
E. Rogers Pleasants
James A. Quisenberry
James C. Stanfield
Claude E. Taylor

Other

Charles C. Adams
Lloyd Cowan
Howard M. Fender
Beverly Fitzpatrick
Joseph B. Geyer
James E. McNeer
Joseph A. Matthews
H. Maurice Mitchell
A. Merritt Pitcher
James O. Porter
Andrew J. Power Jr.
Paul M. Shuford
Benton C. Tolley Jr.
J. R. Tucker Jr.
William E. Tucker
M. Williamson Watts

1949L

W. D. Bain Jr.
Class Agent
\$4,728 32.4%

Lee Associate

W. D. Bain
John G. Fox
Stanley A. Kamen



Colonnade Club

Charles F. Blackburn
 Louis R. Coulling Jr.
 William C. Hamilton
 James Holloran
 Robert S. Irons
 J. Randolph Larrick
 Robert C. MeHorter
 Jack B. Porterfield Jr.
 Robert H. Ramsey
 William V. Richards Jr.
 Sam Silverstein

Other

B. C. Allen Jr.
 Hayden D. Austin
 Jack B. Coulter
 O. T. Kaylor Jr.
 Stephen E. Rockwell
 John B. Russell
 John Schuber Jr.
 Benjamin L. Wesson
 Luther W. White III

1950L

W. J. Ledbetter
Class Agent
 \$2,672 50.0%

Colonnade Club

H. Craig Castle
 Thomas D. Crittenden
 George H. Gray
 R. B. Hailey
 Jack F. Hankins
 Walter L. Hannah
 John S. Lane
 William J. Ledbetter
 Neal E. McNeill Jr.
 John A. McWhorter
 W. E. Quisenberry
 Robert J. Smith
 William S. Todd
 Thomas R. Watkins
 Samuel I. White
 I. Leake Wornom Jr.

Other

Kenneth P. Asbury
 Jack A. Crowder
 C. Hobson Goddin
 E. Bruce Harvey
 John L. Hopkins
 William S. Hubard
 Phillip M. Lanier
 B. P. Quaintance

1951L

G. J. Kostel
Class Agent
 \$2,395 33.3%

Colonnade Club

John S. Bailey Jr.
 Harry A. Berry Jr.
 Jack E. Greer
 Albert F. Knight
 George J. Kostel

Frank Love Jr.
 Robert L. Powell
 Nicholas S. Saraceno
 Mark W. Sauris
 L. Donald Shannon
 Scott Shott
 Fred M. Vinson

Other

William H. Bender
 V. M. Bowles
 Robert C. Carey
 B. A. Davis III
 John J. Flood
 James T. Graybeal
 Samuel M. Hairston
 E. M. Holdaway
 Donald W. Mason
 Leslie L. Mason Jr.
 Grover C. Outland Jr.
 F. Bert Pulley
 Ben B. White Jr.

1952L

J. L. Kaiser
Class Agent
 \$3,901 48.1%

Lee Associate

James P. Morefield

Colonnade Club

Willis M. Anderson
 Arthur A. Birney
 Gerald H. Coulson
 John W. Gannon
 Raymond W. Haman
 Robert K. Kelly
 Jackson L. Kiser
 Joseph H. McGee
 Penrod Toles
 James C. Turk
 S. Maynard Turk
 Sol Wachtler
 J. B. Yanity Jr.

Other

William C. Beatty
 F. Nelson Light
 Robert B. Murdock
 Harold J. Powell
 James C. Reed
 Robert D. Richards
 Walter G. Riddick
 Robert V. Snevily
 James W. H. Stewart
 J. Glenwood Strickler
 B. Lamar Winegeart Jr.

1953L

R. L. Banse
Class Agent
 \$695 29.4%

Colonnade Club

Robert L. Banse
 A. Christian Compton
 E. Allan Skinner

Other

Howard Bratches
 James P. Carpenter
 Robert E. Glenn
 Robert S. Goldsmith
 Charles F. Tucker
 William W. Vogel
 Anthony H. Woodson

1954L

D. R. Klenk
Class Agent
 \$1,560 59.3%

Lee Associate

Milburn K. Noell Jr.

Colonnade Club

Harry J. Grim
 Robert R. Kane III
 Joseph P. Kilgore
 Donald R. Klenk
 Donald S. LaTourette
 Alvin Y. Milberg
 Lawrence C. Musgrove
 Roger J. Perry
 John P. Ward
 Frank M. Whiting

Other

C. R. Hill Jr.
 Robert B. Jacobi
 Lewis C. Markel Jr.
 A. A. Modena
 Elias Richards III
 Francis L. Summers Jr.

1955L

R. W. Hudgins
Class Agent
 \$1,045 32.4%

Colonnade Club

William R. Cogar
 Lewis Deschler II
 Richard E. Hill
 Richard W. Hudgins
 John F. Kay Jr.
 Peter F. Matera
 David M. Murray
 William B. Poff
 Kent Rigg

Other

William E. Baggs
 Jay W. Jackson
 Peter J. Kurapka Jr.

1956L

M. T. Herndon
Class Agent
 \$1,125 39.1%

Lee Associate

John A. Williamson II

Colonnade Club

Charles L. Forbes
 Milton T. Herndon
 Nicholas G. Mandak
 Laurier T. Raymond Jr.

Other

Douglas I. Buck
 Reno S. Harp III
 William H. Hodges
 Thomas W. Turner

1957L

O. P. Pollard
Class Agent
 \$2,835 53.1%

Lee Associate

Robert E. R. Huntley
 Robert H. Mann Jr.

Colonnade Club

Thomas C. Broyles
 Noel P. Copen
 Lewis S. Lee
 Thomas E. Lohrey Jr.
 Townsend East
 Overton P. Pollard
 Stephen M. Quillen
 J. Frank Shepherd
 John Stump
 Carl D. Swanson

Other

Jack K. Agee
 Charles J. Baldree
 Douglas K. Frith
 W. Courtney King Jr.
 Patrick J. Simonelli

1958L

R. G. McCullough
Class Agent
 \$1,408 30.8%

Lee Associate

Robert G. McCullough

Colonnade Club

Mark B. Davis
 R. D. Haynes
 J. Hardin Marion
 William C. Miller
 Robert E. Stroud

Other

Ernest H. Clarke
 Charles S. Gay
 David G. Simpson

1959L

O. A. Neff
Class Agent
 \$1,075 22.9%

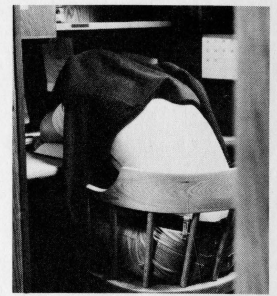

Lee Associate
William J. Lemon

Colonnade Club
John R. Alford
Claude D. Carter
Charles F. Davis Jr.
Owen A. Neff

Other
John C. Campbell
Thomas D. Frith Jr.
Charles E. Swope

GROUP IV-L
H. Angel
Vice Chairman
\$14,331 37.6%

1960L
I. N. Smith Jr.
Class Agent
\$936 35.1%

Colonnade Club
George E. Anthon
Thomas B. Branch III
Manley P. Caldwell Jr.
Issac N. Smith Jr.
Jerome A. Susskind

Other
Samuel L. Bare III
N. William Bath
William E. Crowell Jr.
Neal P. Lavelle
H. B. Meador Jr.
Henry C. Morgan Jr.
Thomas P. O'Brien
Jordan M. Smith

1961L
W. F. Ford
Class Agent
\$3,860 42.5%

Lee Associate
William F. Ford

Colonnade Club
Harold M. Bates
Thomas B. Bryant III
Kenneth O. Huntingdon Jr.
Joel Kocen
William C. Miller
Robert E. Shepherd Jr.
Jerome A. Susskind
Warren R. Welsh
Hugh V. White Jr.

Other
Berkeley Cox Jr.
Warren H. Goodwyn
Gerald E. Smallwood
Michael K. Smeltzer

E. J. Sultzberger Jr.
George R. Triplett

1962L
T. L. Feazell
Class Agent
\$525 30.8%

Colonnade Club
Thomas L. Feazell
Joseph M. Spivey III

Other
W. Leigh Ansell
Edward Bell Jr.
David H. Brockway
Allan Getson
John M. Kirk
Richard L. Lang
John A. Paul
Richard A. Radis
Laurence M. Smail
Francis B. Van Nuys

1963L
T. G. Ireland
Class Agent
\$320 21.6%

Colonnade Club
Joseph E. Hess
T. G. Ireland
James K. Randolph

Other
Francis A. F. Duckworth
B. H. Hansel
Andrew W. McThenia Jr.
E. F. Meyers Jr.
John H. Tate Jr.

1964L
R. L. Lawrence
Class Agent
\$1,123 44.9%

Colonnade Club
William T. Braithwaite
Thomas W. Budd
W. B. Euwer
Richard L. Lawrence
Benjamin P. Michel
Robert K. Morton
Donald H. Partington
Peter Straub

Other
Edward A. Ames III
Stanley Fink
I. Lionel Hancock III
B. W. Kerchner
Robert R. LaFortune
Benjamin P. Lynch
Edgar H. MacKinlay
Charles E. Reed
Charles B. Rowe

Philip D. Sharp Jr.
Samuel J. Smith
Weldon J. Smith
David Tharp

1965L
F. A. Sutherland
Class Agent
\$900 35.4%

Colonnade Club
Frederick A. Casto
William Euwer
L. Gene Griffiths Jr.
A. J. Huss Jr.
William B. McWilliams
Stanley A. Walton III

Other
Stanley P. Atwood
Paul W. Hammack Jr.
William P. Harris
Roger D. Kelsey
James E. Kulp
Anthony Lasala
Robert T. Mitchell Jr.
Philip N. Shafer
James L. Surface
Francis A. Sutherland Jr.
Stephen L. Willson

1966L
C. G. Johnson
Class Agent
\$1,640 41.7%

Colonnade Club
Henry Angel
Rudolph Bumgardner III
Walter E. Cox
Charles E. Hubbard
Donald W. Huffman
Charles G. Johnson
William A. Schroeder
Raymond H. Vizethann Jr.

Other
Robert R. Baldwin
C. Frederick Bent III
Daniel W. Bird Jr.
S. W. Coleman III
Henry Counts Jr.
Baxter L. Davis
Jeffery G. Haverson
James S. Maffitt
William L. Noriega
Robert M. Van Rensselear
George I. Vogel II
Kent S. Wilson

1967L
W. R. Reynolds
Class Agent
\$1,570 27.1%

Colonnade Club
David J. Andre
Malcolm G. Crawford
Mark R. Ferdinand
J. D. Logan III
J. Thomas Meadows Jr.
Ronald W. Moore
C. Edward Russell Jr.
Conway H. Sheild III
D. Culver Smith III
James Treadway Jr.

Other
Howard J. Beck Jr.
James F. Douthat
Benjamin R. Gardner
Jon A. Kerr
J. Holmes Morrison
Jeffrey L. Ward

1968L
L. A. Paterno Jr.
Class Agent
\$1,892 46.6%

Colonnade Club
David H. Adams
A. J. T. Byrne
W. Gilbert Faulk Jr.
James L. Linebarger
Michael L. Lowry
Michael J. Michaeles
Paul M. Nelville
Louie A. Paterno Jr.
Stephen W. Rideout
William McC. Schildt
Thomas E. Stover
Charles M. Vickers
Ralph C. Wiegandt

Other
Joseph W. Brown
Tucker M. Coleman
John J. Czyzewski
Hayward F. Day
Parker Denaco
Paul H. Dunbar III
Robert E. Duvall
Gordon B. Gay
Larry E. Hepler
Ronald H. Marks
Roy J. Morgan
Hayes T. O'Brien
John R. Prosser
George A. Ragland
John D. Roberts
Robert Rutschow
Harvey B. Savitt
Charles G. Snead
Jay Tims
Andrew W. Wierengo

1969L
D. D. Redmond
Class Agent
\$1,565 41.1%

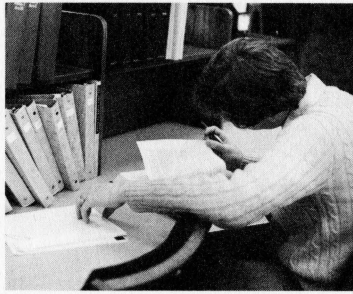

Colonnade Club

W. P. Boardman
J. D. Humphries
Randy H. Lee
George F. Nichols Jr.
David D. Redmond
J. R. Reider
Harry C. Roberts Jr.
Eric L. Sisler

Other

John B. Adams Jr.
Robert Bigham
Stephen S. Case
Edward B. Dickson
Daniel S. Hall
Ray G. Harrell Jr.
Robert E. Harrison
Thornton M. Henry
Justin E. Hoy Jr.
Hugh J. M. Jones III
John E. Kelly
Jack Lintner
W. B. McClung
Donald B. McFall
Val S. McWhorter
Thad E. Mendenhall III
David L. Ross
James R. St. Martin
Edward F. Schiff
William W. Stuart
Dean Vegosen
Hubert H. Young Jr.

GROUP V-L

M. H. Squires
Vice Chairman
\$8,652 39.8%

1970L

B. B. Cummings
Class Agent
\$1,921 48.0%

Colonnade Club

Wayne L. Bell
Michael S. Cole
William V. Corban
Benjamin B. Cummings Jr.
Richard DeFronzo
H. Vaughan Griffin Jr.
John R. Patterson
Mosby G. Perrow III
William F. Stone Jr.
Aron L. Suna
D. Whitney Thornton II
Charles F. Urquhart III
William A. Vaughan
Robert A. Vinyard
James J. Winn Jr.

Other

Bruce W. Freeberg
Thomas W. Houser
Jack A. Kirby
Richard P. Lasko
Jeremiah S. Miller
Frank W. Morrison
Norman H. Singer

E. M. Tucker
John H. Zink III

1971L

W. J. Borda
Class Agent
\$1,245 28.1%

Colonnade Club

Walter J. Borda
Frank G. Davidson III

Other

William D. Allen III
David L. Baird Jr.
Reinhard W. Fischer
Robin P. Hartmann
David J. Kantor
Albert M. Orgain IV
Beverly C. John Read
Jerrald J. Roehl
Paul Stanton
H. William Walker Jr.
C. Rufus Walters
Joseph H. Webb
McDonald Wellford Jr.
Ben A. Williams III

1972L

S. M. Hurtt
Class Agent
\$850 32.9%

Colonnade Club

John L. Griffith Jr.
Harvey L. Handley III
James A. Philpott Jr.
Alexis Tarumianz Jr.

Other

William T. Anderson
Timothy R. Askew Jr.
George H. Balthrop
Robert P. Beakley
Joseph E. Carroll
E. Thomas Cox
James B. Crawford III
James Ewalt
Ira Feldman
Frederick C. Fletcher II
Louis W. Flynn Jr.
George R. Gautsch
Roger A. Grayson
Mark M. Heatwole
Stewart R. Hurtt
Lawrence E. Morhous
Thomas W. Pettyjohn Jr.
Roger A. Pond
William Quisenberry Jr.
Paul Robblee Jr.

1973L

J. C. Moore
Class Agent
\$1,543 49.5%

Colonnade Club

John C. Moore
Alan W. Nash
Malcolm H. Squires Jr.

Other

Richard V. Anderson
John C. Baldwin
Fred W. Batten
J. William Batten
James W. Brown
E. Patrick Burke
Michael C. Bynane
Michael Campilongo
Lawrence G. Cohen
Lawrence M. Croft
J. C. Crumbley III
Charles W. Davis
G. J. Digel
H. Watkins Ellerson
Thomas G. Ferguson Jr.
Larry W. Fifer
Norman J. Gaynor III
Ronald T. Gold
Thomas A. Gosse
Richard L. Harden
Jerry Hendrick Jr.
Clyde M. Henkel
Robert A. Hulten
A. Russell Kirk
Douglas MacDougal
Peter C. Manson Jr.
John Mason
William R. McCall
John J. Miles
John P. Miller
James F. Pascal
James Patterson
Bruce L. Phillips
D. P. Rabun
Theodore H. Ritter
Donald B. Ross Jr.
Robert E. Ruloff
S. Kennon Scott
William A. Simon Jr.
J. A. Stalnaker
Stephen B. Sutton
Scott M. Turner
David I. Walsh
Philip J. Wasilausky
Kenneth J. Wernick
William E. Wood
Timothy S. Wright

1974L

J. S. Kline
Class Agent
\$1,125 35.6%

Colonnade Club

David M. Bradt Jr.
Roy D. Carlton
James M. Costan
Thomas N. McJunkin
Charles S. McNulty III
William H. Oast III

Other

David R. Beyer
Peter B. Brittin

Steven J. Brizek
John R. Broadway
C. L. Buechler
Morgan O. Doolittle III
Stephen Elkins
William F. Etherington
Dennis C. Gilchrist
W. Bradney Griffin
John F. Hanzel
B. Michael Herman
Harry H. Hill III
Thomas R. King Jr.
Rex M. Lamb III
R. Glennwood Lookabill
G. F. Martleon Jr.
Glenn R. Moore
Rutherford P. C. Smith
John H. Tisdale
Lawrence M. Tuskey
William E. Walsh
Paul Wilber
Joseph P. Wise
Beverley H. Wood

1975L

A. D. Lloyd
Class Agent
\$713 44.4%

Colonnade Club

Charles B. Tomm

Other

Stephen E. Arey
Michael P. Bagley
Richard F. Biribauer
Robert S. Bonney Jr.
Charles J. Brown III
Harwell M. Darby
Grady C. Frank Jr.
Henry R. Garden III
Paul R. Garlock
Virginia B. Garrison
Fred K. Granade
Christopher J. Habenicht
Kenneth L. Harris
Ray V. Hartwell III
Peter R. Kolyer
Daniel B. Kriskey
M. Steven Lacroix
Angelica D. Lloyd
Jonathan S. Lynn
John I. McClurkin
Donald T. McMillan
Jeffrey S. Miller
John S. Orton
Anthony J. Parrillo
Joe D. Pippin
Thomas R. Robinett
W. Thomas Ryder
Frank Slavin
Amber L. Smith
Andrew T. Smith
Stephen A. Smith
Benton C. Tolley III
Andrew W. Watts

Jeffrey L. Willis
Thomas K. Wotring

1976L

F. L. Duemmler
Class Agent
\$748 40.7%

Colonnade Club

Justin Adams
Walter W. Heslep
Ray J. Taylor

Other

Rob Anderson
Randall W. Atkins
James P. Carmody
Al Chipperfield
C. Lynch Christian III

Francis C. Clark
Frank L. Duemmler
Hiram Ely III
Robert A. Forst
Robert J. Grey Jr.
Blair A. Kooi
George S. Lantzas
Clendon H. Lee Jr.
Irving C. MacDonald
Keith W. Martin
Stephen O. McGraw
Richard H. Middleton Jr.
Thomas J. Murray
John S. Norris Jr.
Thomas P. O'Dell
Richard M. Preston
Nan Robertson
Stephen D. Rosenthal
Thomas L. Sansonetti
Steven Settlege
Jonathan L. Spear
Eric C. Stamets

Lucy D. Strickland
Clifford L. Walters III
Richard T. Woulfe

1977L

R. L. Hewit
Class Agent
\$507 36.2%

Colonnade Club

T. Calder Ezzell Jr.
Douglas M. Thomas

Other

William M. Berton
Katharine L. Bishop
William J. Braaksma
David W. Cranshaw
William L. Downing

Wayne Edwards
Jeff Fluck
Karen Geary
Robert W. Goodlatte
William R. Hansen
Russell L. Hewit
Deborah A. Johnson
Walter K. Kirkpatrick
Edward M. Kowal Jr.
Bradford N. Martin
E. Morgan Maxwell III
Jeff Morris
Jeffrey W. Parker
Michael Rowan
Jerry L. Short
Arthur J. Steinhauer
Alfred C. Thullbery Jr.
William P. Wallace Jr.
Samuel J. Webster
Pamela J. White
Chauncey C. Williams Jr.
H. Gregory Williams

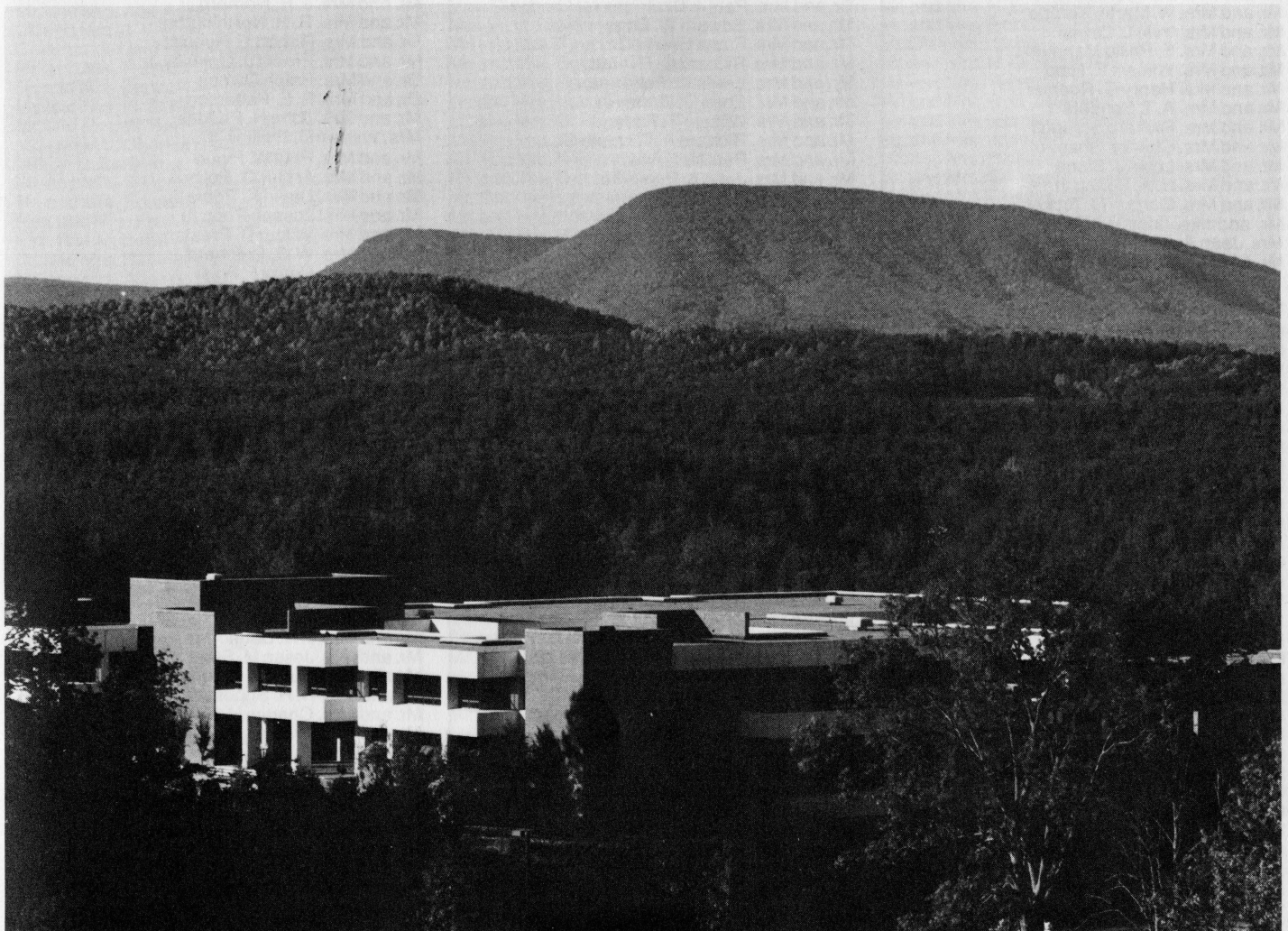

THE ANNUAL FUND: PARENTS



John H. Van Amburgh
Chairman
Current Parents

Gifts by parents are especially significant because they represent a generous "extra" investment in the quality of education offered by Washington and Lee. The University is especially grateful for this demonstration of confidence. Listed here are the names of parents who contributed to the 1977-78 Annual Fund. The heading *Lee Associate* indicates gifts of \$1,000 or more made in 1977-78; the heading *Colonnade Club* indicates gifts of \$100-\$999 made in 1977-78.

Lee Associates

Mrs. William E. Allaun
Mr. and Mrs. G. Deway Arnold
Mrs. Alma Camp
Rush S. Dickson Family Foundation, Inc.
Mr. and Mrs. Ben R. Downing Jr.
Mr. and Mrs. Lynn D. Durham
Dr. and Mrs. Robert L. Firnberg
Mr. and Mrs. Floyd D. Gottwald Jr.
Mrs. Elizabeth L. Havens
Mr. and Mrs. Longstreet Hinton
Mr. and Mrs. David T. Johnson Sr.
Dr. and Mrs. Samuel Kampf
Mr. and Mrs. W. Martin Kempe
Mr. and Mrs. Irvin L. Lewis
Mr. and Mrs. E. Philip Mangum
Mr. and Mrs. William E. Reid
Mr. and Mrs. Henry C. Roemer
Mr. and Mrs. A. T. Sanders
Mr. and Mrs. Richard Scruggs
Mr. and Mrs. Charles Shapiro
Mr. and Mrs. Louis J. Siana
Mr. and Mrs. H. A. Spring Jr.
Mr. and Mrs. Gordon G. Tucker
Mr. and Mrs. John H. Van Amburgh
Mrs. Jean Amory Wornom
Mr. and Mrs. O. S. Wyatt Jr.

Colonnade Club

Mr. and Mrs. Alden R. Adams
Mr. and Mrs. Carl Adams Jr.
Mr. and Mrs. J. G. Adams
Mr. and Mrs. Andrew J. Airheart Jr.
Mr. and Mrs. G. T. Alfano
Mr. and Mrs. Jack G. Armstrong
Mr. Orin E. Atkins
Mr. and Mrs. Hugh H. Baird Jr.
Dr. and Mrs. R. H. Barter
Dr. and Mrs. W. F. Bernart
Mr. and Mrs. Ted J. Black
Dr. and Mrs. T. J. Blackwood Jr.
Mr. and Mrs. William E. Bobbitt
Mr. and Mrs. William J. Braunlich Jr.
Mr. and Mrs. Jim G. Brock Sr.
Mr. and Mrs. Harry D. Brookby
Mr. and Mrs. W. H. Bruyere
Mr. and Mrs. W. P. Buckthal
Dr. and Mrs. John D. Bunce
Dr. and Mrs. Millard E. Byrd Jr.
Mr. and Mrs. Samuel H. Campbell III
Mr. and Mrs. L. C. Camps
Mr. and Mrs. George F. Carroll
Mr. and Mrs. W. T. Cassels Jr.
Mr. and Mrs. Pat Charles
Mr. and Mrs. George M. Chester Sr.
Mr. and Mrs. Herbert B. Chisholm
Mr. and Mrs. William K. Christovich
Mr. and Mrs. Vernon A. Clarkovitch
Mr. and Mrs. George B. Clegg
Mr. and Mrs. H. H. Clemens
Dr. and Mrs. Fred C. Cole

Mr. and Mrs. R. A. Collins Jr.
Dr. and Mrs. William H. Cooper
Mr. and Mrs. L. Arlen Cotter
Mr. and Mrs. R. W. Couch
Mr. and Mrs. Vincent J. Coviello
Mr. and Mrs. Robert W. Cranshaw
Mr. and Mrs. Donald L. Crossley
Mr. and Mrs. Luis DeHechavarria
Mr. and Mrs. Joseph P. Dorsey
Mr. and Mrs. Alan T. Drennen Jr.
Mr. and Mrs. Raymond J. Dubrowski
Mr. and Mrs. A. Baker Duncan
Mr. and Mrs. T. J. Duncan Jr.
Dr. and Mrs. Paul J. Dzul
Mr. and Mrs. Edward W. Edge
Mr. and Mrs. Frank Ellerbe Jr.
Mr. and Mrs. Richard C. Everett
Mr. and Mrs. Lewis M. Fetterman
Mr. and Mrs. Eben D. Finney Jr.
Mr. and Mrs. William E. Forland
Mr. and Mrs. Richard A. Formato Sr.
Mr. and Mrs. Paul M. Foster
Mr. and Mrs. John A. Fraser
Dr. and Mrs. James L. Frey
Dr. and Mrs. Norman W. Frink
Dr. and Mrs. Louis B. Gaker
Mr. and Mrs. Ralph C. Garner
Mr. Edwin A. Gee
Mr. and Mrs. Marcus B. George
Mr. and Mrs. G. A. Giblin
Mr. and Mrs. Charles H. Githler
Mr. and Mrs. John A. Glover
Mr. and Mrs. Frederick N. Godin
Dr. and Mrs. Alexander Goldstein Jr.
Mr. and Mrs. Julian H. Good
Mr. Henry C. Goodrich
Mr. and Mrs. R. L. Gorden
Dr. and Mrs. Robert P. Gordon Jr.
Mr. and Mrs. Richard E. Gray Jr.
Mr. and Mrs. Charles Habliston III
Mr. and Mrs. Clyde H. Hamilton
Mr. and Mrs. Sinclair J. Harcus
Dr. and Mrs. David H. Harpole
Col. and Mrs. Charles C. Helscher
Mr. and Mrs. Robert A. Hemm
Mr. and Mrs. D. A. Holden
Mr. and Mrs. Frederick W. Hope Jr.
Mr. and Mrs. Everett B. Houston Sr.
Mr. and Mrs. Harold R. Howe
Mr. and Mrs. Robert J. Hummel
Mr. and Mrs. C. S. Hunter
Mr. and Mrs. James P. Jackson
Lt. Col. and Mrs. Harold A. Johnson
Mr. and Mrs. Hobart H. Joost
Mr. and Mrs. R. S. Jordan
Mr. and Mrs. Ralph C. Kemp
Mr. and Mrs. Edward W. Kennelly
Mr. and Mrs. J. Robert Killpack
Mr. and Mrs. Allan C. King
Mr. and Mrs. Ray C. Kooi

Mr. and Mrs. George N. Koon
Mr. and Mrs. Mark A. Krieger Jr.
Mr. and Mrs. R. V. Krikorian
Dr. and Mrs. M. T. Laffitte Jr.
Mr. and Mrs. B. B. Lane
Mr. and Mrs. Edward W. Lane
Mr. and Mrs. Timothy T. Leonard
Mr. and Mrs. J. Logan Look
Mr. and Mrs. Burton N. Lowe
Mr. and Mrs. Donald W. McCarthy
Mr. and Mrs. T. H. McCoy
Mr. and Mrs. C. Coleman McGehee
Mr. and Mrs. Dougald D. McMillan
Mr. and Mrs. William D. McNeel
Dr. and Mrs. Michael Madeloff
Mr. and Mrs. Philip D. Marella Sr.
Dr. and Mrs. Emmett C. Mathews
Mr. and Mrs. Ernest N. May Jr.
Mr. Leonard Meldman
Mr. and Mrs. Alfredo Melian
Mr. and Mrs. Frank B. Milstead
Mr. and Mrs. R. E. Monahan
Dr. and Mrs. William L. Moore
Mr. and Mrs. William G. Moran
Mr. and Mrs. Oliver W. Mowry Sr.
Mr. and Mrs. J. H. Norberg Jr.
Mr. and Mrs. R. H. Northington
Dr. and Mrs. Robert E. Nyquist
Mr. and Mrs. Ernest J. Oglesby Jr.
Dr. and Mrs. Ralph Ownby
Dr. and Mrs. R. E. Patterson
Mr. and Mrs. John H. Perkins
Mrs. William C. Phillips Jr.
Mr. and Mrs. Paul W. Pigue
Mr. and Mrs. Arthur G. Polizos
Mr. and Mrs. David K. Poole Jr.
Mr. and Mrs. Joseph Popp III
Mr. and Mrs. Wilbur D. Preston Jr.
Mr. and Mrs. W. S. Pritchard Jr.
Mr. and Mrs. Henry F. Prysni
Mr. and Mrs. James M. Quinlan
Dr. and Mrs. Howard F. Raskin
Mr. and Mrs. H. Ward Reighley
Mr. Mac Eason Rein
Mr. and Mrs. Thomas B. Rentschler
Dr. and Mrs. John C. Rhoads
Mr. and Mrs. Robert D. Rich
Dr. and Mrs. W. F. Rienhoff III
Mr. and Mrs. Alfred B. Robinson
Mr. and Mrs. C. W. Robinson
Mr. and Mrs. Roger Robitaille
Mr. and Mrs. Frank W. Rogers Jr.
Mr. and Mrs. S. H. Rogers Jr.
Mr. and Mrs. Arthur M. Rose
Mrs. Ronald E. Roush
Mr. and Mrs. Daniel A. Ruley Jr.
Mr. and Mrs. Edwin S. Ryan
Mr. and Mrs. Samuel Sanders III
Mr. and Mrs. F. K. Saunders
Mr. and Mrs. Jesse M. Shaver Jr.
Mr. and Mrs. Eugene B. Shepherd
Mr. and Mrs. H. R. Shoemaker Jr.
Mr. and Mrs. Charles H. Shuford
Mr. and Mrs. Preston M. Simpson
Mr. and Mrs. Bryan F. Smith
Mr. and Mrs. Donald G. Smith
Mr. and Mrs. Maurice Spain Jr.
Mr. and Mrs. William R. Spofford Jr.
Mr. and Mrs. S. Tracy Stackhouse
Mr. and Mrs. William A. Stanford
Mr. and Mrs. James J. Stathakis
Mrs. Mary A. Stephens
Mrs. Susan Meek Webb Stocker



W. Martin Kempe
Chairman
Past Parents

Mr. and Mrs. F. M. Taylor Jr.
Dr. and Mrs. J. C. Taylor
Mr. and Mrs. John J. Tinaglia
Mr. and Mrs. Ezra B. Trice
Mr. and Mrs. Robert M. Trump
Mr. and Mrs. Francis E. Unti
Mr. and Mrs. H. W. Van Horn Jr.
Col. and Mrs. D. E. Wagoner
Mr. and Mrs. Vernon A. Webster
Mr. and Mrs. Kenneth L. Welch
Mr. and Mrs. R. B. Welch
Mr. and Mrs. John J. Wenger
Mr. and Mrs. Donald G. West
Mr. and Mrs. Henry S. Wick
Mr. and Mrs. William O. Wiley
Mr. and Mrs. Robert K. Woods
Mr. M. Truman Woodward Jr.
Mr. and Mrs. Harry Wright III

Other

Mr. and Mrs. Joseph Abbruzzese
Dr. and Mrs. Harvey Adams
Mr. and Mrs. Richard B. Adams
Mr. and Mrs. W. D. Adams III
Mr. and Mrs. Abe Adler
Dr. and Mrs. J. V. Amorin Jr.
Commander and Mrs. Richard W. Arey
Mr. and Mrs. Richard R. Arnold
Dr. and Mrs. Stewart Atkinson
Mr. and Mrs. R. S. Baizley
Mr. and Mrs. W. Ray Baldwin Jr.
Mr. and Mrs. Charles Barger
Mrs. J. D. Bassett Jr.
Mr. and Mrs. T. Douglas Beasley
Mr. and Mrs. Edward L. Beauchamp
Rev. and Mrs. Frederick T. Bender
Mrs. Rita M. Bennett
Dr. and Mrs. Raymond W. Bethel
Mr. and Mrs. Allan S. Bloom
Mr. and Mrs. John G. Boatwright
Mr. and Mrs. G. H. Bourne Jr.
Mrs. Gretchen E. Bradley
Mr. and Mrs. Ralston L. Brooke
Mrs. Nina H. Brooks
Mr. and Mrs. Algernon P. Brown
Mr. and Mrs. Charles V. Brown Jr.
Mr. and Mrs. John L. Bruch Jr.
Mr. and Mrs. Edward G. Burgess
Mr. and Mrs. C. B. Cameron
Dr. and Mrs. E. W. Campbell Jr.
Mrs. Jean-Jacques Carnal
Mr. and Mrs. Eugene L. Church
Mr. and Mrs. John D. Clark
Mr. and Mrs. James O. Cobb
Mr. John A. Cocklereece
Mr. and Mrs. Thomas Coleman
Mr. and Mrs. Howard Collier
Mr. and Mrs. Dwight Collmus
Mrs. Elizabeth H. Cook
Mr. Gerald F. Costello Sr.
Mr. and Mrs. Thomas E. Cox
Mrs. J. E. Daniel
Mr. and Mrs. H. G. Dannelly
Dr. and Mrs. Joseph D'Antonio
Mr. Seymour Davis
Col. and Mrs. William D. Davis
Mr. and Mrs. Francis T. Deighan
Mr. and Mrs. Howard E. deMuth Jr.
Mrs. Helen A. Detchon
Mr. and Mrs. Robert S. Diehl
Mr. and Mrs. Roy E. Donica
Mr. and Mrs. John B. Dorsey
Mr. and Mrs. John D. Dorsey

Mr. and Mrs. George H. Downs
Dr. and Mrs. F. Markoe Dugan
Mr. and Mrs. John F. Dulken
Mr. and Mrs. J. A. Dunnam Jr.
Mr. and Mrs. Alexander Ehrenberg
Dr. and Mrs. Herbert W. Engel
Mr. and Mrs. O. H. Entwistle Jr.
Mr. and Mrs. Julian Evans Jr.
Mr. and Mrs. William M. Ewing
Dr. and Mrs. Augusto C. Fernandez
Mrs. G. R. Fletcher
Mr. and Mrs. R. L. Foreman Jr.
Mr. and Mrs. Cecil J. Francisco Jr.
Mr. and Mrs. Thomas K. Galvin Jr.
Mr. and Mrs. Robert H. Gammon
Mr. and Mrs. John O. Gaultney
Dr. and Mrs. William L. Geary
Mr. and Mrs. William M. Ginder
Mrs. Margaret R. Goss
Mr. and Mrs. John F. Graham
Mr. and Mrs. James M. Gregg
Mr. and Mrs. Channing M. Hall Jr.
Mr. and Mrs. A. R. Hamilton
Mr. Jack Hamra
Mr. Charles F. Harris Sr.
Mrs. Stephen Havasy
Mrs. R. C. Haydon Jr.
Mr. and Mrs. Paul E. Haygood
Mr. and Mrs. Edgar H. Hendler
Mr. and Mrs. Bernard K. Herman
Dr. and Mrs. Harry F. Hoke Jr.
Mr. and Mrs. D. A. Howard
Mr. and Mrs. Reeves Hughes Jr.
Mr. and Mrs. William J. Hughes
Mr. and Mrs. Gordon Hurd
Mr. George R. Irvine Jr.
Mr. and Mrs. Frank S. Jones
Mr. and Mrs. Harry T. Jones Jr.
Mr. and Mrs. R. Q. Jones
Mr. and Mrs. Y. Frank Jungman
Mr. and Mrs. Robert A. Keefe
Mr. and Mrs. John T. King III
Mr. and Mrs. H. F. Knipp
Mr. and Mrs. Robert E. Kuczynski
Mr. Howard A. Kuehner
Mr. and Mrs. Frank J. Ladky
Dr. and Mrs. F. C. Leiser Jr.
Mr. and Mrs. Klein G. Leister
Mr. and Mrs. E. H. Leonard Jr.
Mr. and Mrs. Fraser Lewis
Mr. and Mrs. Po-chiang Lin
Mr. and Mrs. Paul M. Long
Dr. and Mrs. William D. Lynn
Mr. and Mrs. R. V. McAlister
Mr. and Mrs. Harold J. McCulloch
Mrs. Margaret S. McNearney
Mr. and Mrs. Arthur B. Mackie
Dr. and Mrs. K. G. MacLeod
Dr. and Mrs. Tim Manson
Mr. and Mrs. Albert J. Mara
Mr. Hunter L. Martin Jr.
Mr. and Mrs. William H. Matthai
Mr. and Mrs. H. M. Metzger
Mr. and Mrs. William J. Meyer
Mr. and Mrs. Carl W. Miller
Mrs. Florence G. Mintz
Mr. and Mrs. John L. Montgomery II
Mr. and Mrs. L. Everett Moore
Mrs. Lucille J. Moore
Mr. and Mrs. Harry L. Morrison
Mr. and Mrs. William M. Morrison
Mr. and Mrs. Michael J. Mrlik
Mr. and Mrs. Stanley E. Neely

Mr. and Mrs. George C. Neumann
Mr. and Mrs. Owen S. Nibley
Mr. and Mrs. Charles H. Noble Jr.
Mrs. Sara Rich Norfleet
Mr. and Mrs. Lewis G. Odom Jr.
Mr. and Mrs. Howard A. Parker
Mr. and Mrs. Russell B. Parmele
Mrs. Gilbert H. Pearsall
Mr. and Mrs. James Penick Jr.
Mr. and Mrs. Louis B. Pieper
Mr. and Mrs. Jonathan W. Pine
Mr. and Mrs. F. C. Plitt
Dr. and Mrs. M. J. Rathbone Jr.
Mr. and Mrs. James Redding
Mr. and Mrs. Rollin S. Reiter
Mr. and Mrs. Charles H. Rideout
Mr. and Mrs. George C. Rigby
Mr. and Mrs. E. M. Robinson
Mr. and Mrs. W. C. Rogers Jr.
Mr. and Mrs. Michael Romanelli
Mr. and Mrs. Howard E. Sands Jr.
Dr. and Mrs. George W. Santos
Mr. and Mrs. Leon Sarpy
Mr. and Mrs. Joseph W. Saylor
Mr. and Mrs. L. T. Schakenbach
Mr. and Mrs. H. E. Schneider Jr.
Mr. and Mrs. Robert E. Schooley
Mr. Dwight L. Scott
Mr. and Mrs. N. O. Scott Jr.
Mr. and Mrs. Robert R. Scott
Mr. and Mrs. C. B. Searles
Mr. and Mrs. Morris L. Seleznick
Mr. and Mrs. Joseph J. Sella
Mr. and Mrs. Richard C. Sheldon
Mr. and Mrs. George M. Sherman
Mr. and Mrs. Charles S. Sherrill
Mr. and Mrs. Sidney A. Sherwin Jr.
Mr. and Mrs. Robert Shipman
Dr. and Mrs. C. E. Silberstein
Dr. and Mrs. Richard A. Sindler
Mr. and Mrs. James Small
Col. and Mrs. W. P. Snyder
Dr. and Mrs. Law Sone
Mr. Frank K. Stillwagon
Mr. and Mrs. Fred Thieringer Jr.
Dr. and Mrs. J. R. Thistlethwaite
Col. and Mrs. John W. Thompson
Col. and Mrs. Robert L. Thompson
Dr. and Mrs. W. C. Thompson Jr.
Mr. and Mrs. Herman J. Travers
Mr. and Mrs. Aaron C. Tuman
Mr. and Mrs. Frank K. Turner
Mr. and Mrs. Thomas G. Turner
Mr. and Mrs. S. G. Tyler
Dr. and Mrs. Ralph Vinegar
Mr. and Mrs. Kenneth H. Volk
Mr. and Mrs. Paul D. Wallace
Mr. and Mrs. Edward T. Walters
Mr. and Mrs. Robert E. Walton
Mr. and Mrs. William T. Watson III
Mr. and Mrs. George Weiner
Chaplain and Mrs. Don H. Welsh
Mr. and Mrs. W. R. Wilkerson
Capt. and Mrs. Elbert H. Willett
Mr. and Mrs. James B. Williams
Mr. and Mrs. Robert H. Willis
Mr. C. R. Wilson
Mrs. Doris E. Wissel
Mrs. Sheldon Wolf
Mr. and Mrs. Walter Wolfson
Mr. and Mrs. Landon R. Wyatt Jr.
Mr. and Mrs. Richard E. Yeakel
Mr. and Mrs. Ernest H. Yerly

THE ANNUAL FUND: FRIENDS

Each year, Washington and Lee receives many gifts in support of current operations from persons who are neither alumni nor parents. Most of the gifts from these "friends" are unrestricted and are given in the form of direct grants or in the form of memorials. Some are designated for student financial aid to be awarded during each academic year. Washington and Lee is deeply grateful for these gifts. The heading *Lee Associate* indicates gifts of \$1,000 or more made in 1977-78; *Colonnade Club* indicates gifts of \$100-\$999 made in 1977-78.

Lee Associate

Mrs. John G. Boatwright
Cadaver
Mrs. Ralph I. Daves
Mr. Baker Duncan
Charlotte R. Flint, Estate
James M. Holzman
Mrs. A. A. Houser
Miss Nellie M. Lucas
Dr. and Mrs. Joseph McDaniel
Mrs. Ross L. Malone
Mrs. Cornelius Middleton
Mr. and Mrs. Richard T. Scruggs
Mrs. Robert R. Witt

Colonnade Club

Mr. and Mrs. John S. Bickley
Dr. William Buchanan
Mr. Kenneth F. Burgess Jr.
Mr. Durell Carothers
Mr. W. Plack Carr Jr.
Mrs. O. A. Chidester
Mr. and Mrs. Robert N. Clark Jr.
Mr. J. Sanford Doughty
Mr. and Mrs. Lawrence Dumas Jr.
Mr. Paul B. Fay
Dr. and Mrs. Wesley Fry
Mrs. H. M. Hayne
Mrs. James Earl Hicks
Mrs. David H. Hill
Mrs. Robert C. Hood
Mr. and Mrs. Howard Leake
Mrs. William W. Lynn Jr.
Mr. and Mrs. L. G. McCullough Jr.
Mr. Carter V. McNeese
Mr. and Mrs. G. Otis Mead III
Mr. Neil C. Morgan
Mr. and Mrs. Marshall Nuckols Jr.
Mr. James H. Pence
Mr. and Mrs. Francis L. Peniston
Mr. and Mrs. J. M. Peniston
Captain and Mrs. R. C. Peniston
Mr. William C. Porth
Mr. George W. Ray

Mr. and Mrs. Turner Rice
Mr. and Mrs. Stephen H. Rogers
Miss Victoria Saylor
Mr. Mowry Smith
United Daughters of the Confederacy
Dr. and Mrs. Jacob Weinstein
Mrs. Ruth J. Wersel
Mr. Louis Zeldon

Other

Mr. Roger W. Ach II
Miss Elizabeth Agee
Mrs. W. H. Allen
Mrs. Albert Askin
Mr. and Mrs. Earl C. Baker
Mr. Adrian L. Bendheim
Mr. and Mrs. Morris Benners
Mr. and Mrs. Morris C. Benners Jr.
Birmingham Trust Bank, Trust Dept.
Mr. Maurice Bonds
Mr. Lee C. Bradley Jr.
Mr. Charles B. Brockmann
Mr. and Mrs. William Cabaniss Jr.
Mr. and Mrs. Charles S. Caldwell Jr.
Mr. and Mrs. Charles T. Clayton
Mr. and Mrs. Charles H. Colvin Jr.
Mr. and Mrs. David E. Constine Jr.
Mr. and Mrs. W. T. Cothran
Mr. and Mrs. Thomas M. Cox Jr.
Mr. and Mrs. Kenneth R. Daniel
Miss Martha R. Daura
Mr. James J. Derhaag
Mrs. Rush Eichholtz
Eisenman Family
Dr. Charles W. Everhart Jr.
Mrs. Thomas P. Foley
Mr. and Mrs. Charles Gaines
Mrs. Lucy S. Gangloff
Mrs. Robert R. Geiger Jr.
Mr. and Mrs. John W. Glendening Jr.
Colonel and Mrs. Clarence Graham
Mr. and Mrs. Henry Gunst Jr.
Mrs. H. H. Hendon
Mr. George B. Hightower
Miss Martha Hood
Mrs. J. R. Horn Jr.
Mr. and Mrs. W. H. Hulsey
Mrs. J. Morrison Hutcheson Jr.
Mrs. J. A. Ingalls
Mr. and Mrs. Henry Johnston
Mrs. Hugh Kaul
Mr. and Mrs. B. J. Lambert Jr.
Mr. and Mrs. B. J. Lambert III
Mr. John Lloyd
Mr. John W. Luster
Mr. and Mrs. Charles Millhiser II
Mr. and Mrs. B. A. Monaghan
Mrs. Milton Morrison
Mr. Germer Petesch
Mr. and Mrs. Charles Powell
Mr. and Mrs. Robert R. Reid Jr.
Mr. and Mrs. Edward E. Rice
Mr. and Mrs. John T. Riddle
Mr. and Mrs. Alfred Rose
Mr. Alfred Rose Jr.
Mr. H. C. Ryding
Dr. Edward C. Sargent
Mrs. B. E. Schull
Mr. and Mrs. Alfred M. Shook III
Ms. Lois V. Shuford
Mrs. Betsy Rose Sledge
Sons of the Revolution, Alabama

Mr. H. Webster Stull
Dr. and Mrs. John N. Thomas
Mrs. Herman D. Voorhees
Mr. J. P. Warner
Dean and Mrs. William Watt
Mr. Richard L. Williams
Mr. R. M. Williams
Mr. and Mrs. T. F. Wimberly Jr.
Mrs. William L. Woodall
Ms. Anne H. Wunderle

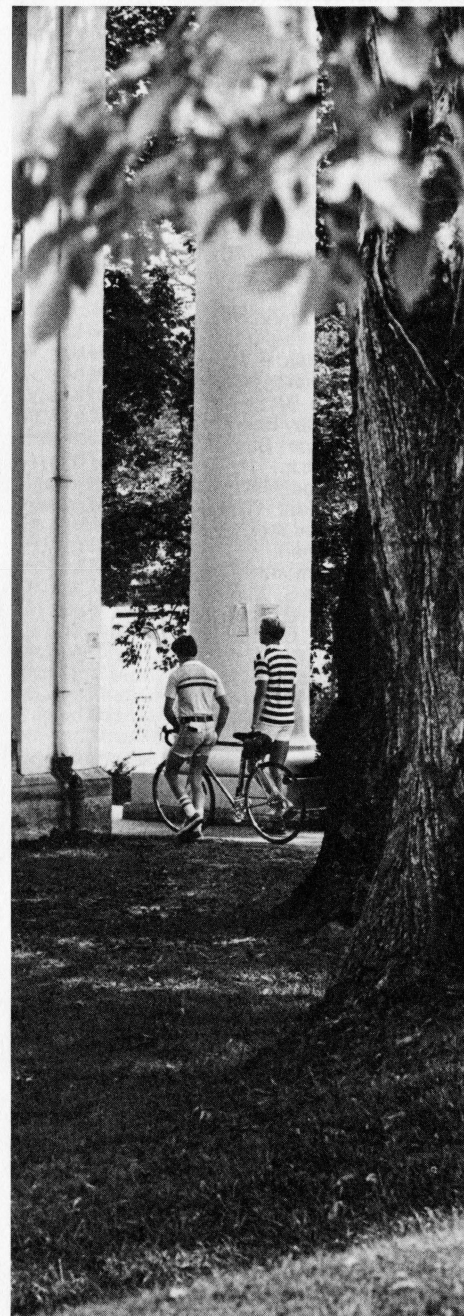

BUSINESS AND INDUSTRY/ VIRGINIA FOUNDATION FOR INDEPENDENT COLLEGES

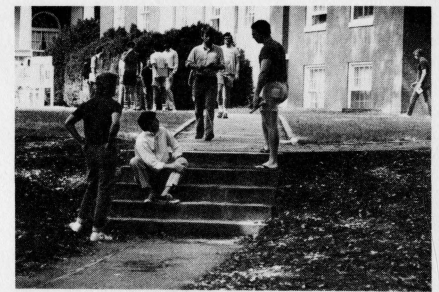

During 1977-78, Washington and Lee's friends in the business and industrial community contributed a significant 18.1% of the total gift income received for support of current operations. The cornerstone of this support was the \$147,416 received through the statewide program of solicitation carried out by the Virginia Foundation for Independent Colleges. Under the direction of a board that includes 46 business leaders and the presidents of the 12 independent colleges, this organization enlisted the support of 990 Virginia businesses to raise \$1.5 million for private higher education in Virginia. The remainder of the contributions from business and industry came in the form of direct grants and matching gifts made through programs especially designed to aid independent colleges.

CORPORATE SUPPORT BY DIRECT GRANT — CURRENT FUNDS

American Broadcasting Company
American Oil Foundation
Armco Foundation
Coopers and Lybrand
Eastman Kodak Company
Equitable Life Assurance Society
First National Exchange Bank
Household Finance Corporation
Hunton, Williams, Gay and Gibson
The Landmark Companies
Lykes Brothers, Inc.
Pittsburgh Plate Glass Industries
Schewel Furniture Company
Sears, Roebuck Foundation
Towers, Perrin, Forster, and Crosby
United States Trust Company

MATCHING GIFTS

Aetna Life and Casualty Company
Air Products and Chemicals Company
Alco Standard Company
Alcoa Company
Alexander and Alexander Services
Allis-Chalmers Manufacturing Company
Allstate Foundation
Aluminum Company of America
Amax Foundation, Inc.
American Broadcasting Company

American Can Company
American Express Company
American Home Products Corporation
American Hospital Supply Corporation
American Insurance Management Corporation
American Natural Resources Company
American Oil Company
American Petrofina
American Telephone and Telegraph Company
American Tobacco Company
The Anaconda Company
Arthur Andersen and Company
Armco Steel Corporation
Armstrong Cork Company
Ashland Oil Foundation
Atlantic Richfield Company
J. E. Baker Company
Bank of America
Bank of New York
Blue Bell, Incorporated
Brand-Rex Company
Burlington Industries
Campbell Soup Company
Carborundum Company
Celanese Corporation
Chase Manhattan Bank
Chemical Bank
Chevron Company
Chicago Title and Trust
Chubb and Son, Incorporated
Ciba-Geigy Corporation
Citibank
Citicorp
Citizens Fidelity Bank and Trust Company
Citizens Fidelity Bank of Louisville
Citizens and Southern National Bank
Columbia Gas Systems
Commercial Union Assurance Companies
Connecticut Mutual Life
Consolidated Foods Corporation
Consolidation Coal Company
Continental Bank
Continental Bank of Chicago
The Continental Group
Coopers and Lybrand
CPC International, Incorporated
Crocker National Corporation
Crum and Forster Insurance Group
Cutler-Hammer Company
Deere and Company
Eaton Corporation
Elis-Olsson-Chesapeake Company
Emhart Company
Equitable Life Assurance Society of the United States
Ethicon, Incorporated
Ethyl Corporation
Exchange Security Corporation
Exxon Corporation
Firemen's Fund, American Insurance Company
First Boston Foundation Trust
First and Merchants National Bank
First National Bank of Minneapolis
FMC Corporation
Ford Motor Company
Franklin Mint Corporation
Freeport Minerals Company
H. B. Fuller Company
Gates Rubber Company
General Electric Company

General Mills, Incorporated
General Public Utilities Corporation
General Reinsurance Corporation
Goldman, Sachs, and Company
B. F. Goodrich Company
Goodyear Tire and Rubber Company
Alexander Grant and Company
GTE-Sylvania, Incorporated
Gulf Oil Company
Hartford Insurance Group
Hercules, Incorporated
Hewitt Associates
Hewlett-Packard Company
Household Finance Corporation
Houston Oil and Minerals
Hughes Aircraft Company
INA Corporation
Insurance Company of North America
Integon
Interlake Foundation
International Business Machines Corporation
Irving Trust Company
W. Bolling Izard, Incorporated
Jefferson-Pilot Corporation
Johnson and Higgins
Kennecott Copper Corporation
Kerr-McGehee Corporation
Kidder, Peabody and Company
Kiplinger, Washington Editors
Kraftco Corporation
John B. Lee, Incorporated
Lukens Steel Company
McCormick and Company, Incorporated
McDonalds Corporation
Mac Panel Company
Manufacturers-Hanover Trust Company
The Marley Fund
Massachusetts Mutual Life
Maytag Company
Merck and Company
Metropolitan Life Insurance Company
Milliken and Company
The 3M Company
Mobil Oil Corporation
Monsanto Fund
Montgomery Ward Company
Moreland Chemical Company
Morgan Guaranty Trust Company
Mutual Benefit Life
Mutual of New York
Nabisco
National Distillers and Chemical Corporation
Nationwide Foundation
New England Mutual Life Insurance Company
New York Times
E. P. Nisbet Company
The Nokata Company
Northern Trust Company
Northwestern Mutual Life
Northwestern National Bank
Northwestern National Life Company
Occidental Petroleum Company
Olin Corporation Charitable Trust
Owens-Illinois Company
Park Foundation
Peat, Marwick, Mitchell Foundation
Pennzoil Company
Phelps Dodge Corporation
Philips Petroleum Company
Pittsburgh National Bank
PMM Company
PPG Industries Foundation
Press Register

FOUNDATIONS

Price Waterhouse and Company
Provident Life and Accident Insurance Company
Provident Life Insurance Company
Provident Mutual Life Company
Provident National Bank of Philadelphia
Prudential Insurance Company of America
Rexnord Foundation, Incorporated
R. J. Reynolds Tobacco Company
Richardson-Merrell Incorporated
Riegel Textile Corporation
Rohm and Haas
Rustown Homes
Sandoz, Incorporated
Shenandoah Life Insurance Company
Sherk Brothers, Incorporated
Signode Corporation
Smith, Kline Incorporated
South Carolina National Bank
Southeast Banking Corporation
Southeast Electronics, Incorporated
Southern Natural Gas Company
Southwestern Life
Sperry and Hutchinson, Incorporated
Sperry-Rand Corporation
Standard Oil of California
State Mutual Assurance Company
State Mutual of America
Sun Oil Company
Suna Brothers, Incorporated
Sybron Corporation
Syntex
Texas Commerce Bank
Textron, Incorporated
Thomas and Betts Corporation
J. Walter Thompson Company
Time, Incorporated
Travelers Insurance Company
Tremco, Incorporated
Trust Company of Georgia
TRW Foundation
United States Engineering Company
United Technologies Corporation
United Virginia Bankshares
Van Leer Chocolate Corporation
Vulcan Materials Company
Warner-Lambert Company
The Washington Post Company
Westinghouse Electric Company
West Point-Pepperell Company
Westvaco
Xerox

Because a foundation's grant to an educational institution is a highly respected public endorsement of the institution's leadership and educational program, Washington and Lee acknowledges with special gratitude the gifts it received from foundations in support of current operations in 1977-78.

Charleston Foundation for Research
Greater Charlotte Foundation
Landmark Charitable Foundation
Mary and Daniel Loughran Foundation
McJunkin Family Foundation
Mamie F. Martel Trust
Granville P. Meade Trust
Andrew W. Mellon Foundation
Morris Morgenstern Foundation
NL Foundation
J. A. and Mayme Rowland Foundation
Seth Sprague Educational Foundation
Whitehall Foundation

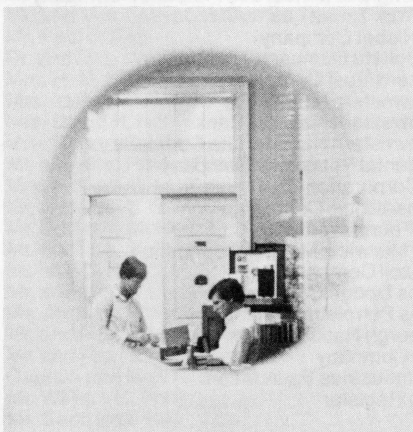

MEMORIALS

To honor fellow alumni, relatives, or friends, many alumni, parents, and friends make gifts to Washington and Lee for capital or current support in the form of memorials. Those who made such gifts in 1977-78 are listed elsewhere in this report in the appropriate places. Listed here are the names of those honored by such gifts.

Harry Adams '18
 Lewis W. Adams
 Victor Alessandro
 John B. Ethan Allen
 W. H. Allen '37
 Albert Askin
 John B. Atkins Jr. '45
 John W. Ball '32A, '35L
 Robert S. Banks '60
 G. Holbrook Barber '17
 Tommy Mac Baremore '68
 Adrian Bendheim Jr. '42
 Robert M. Boatwright '42
 O. A. Chidester '10
 Robert Nesbett Clark III
 Howard Milton Colvin
 Charles P. Comly '72
 Lewis Berkeley Cox 1878
 Ollinger Crenshaw '25
 William R. J. Dunn '40
 Rush Eichholtz '30
 Thomas Foley '26
 Paul Ganas '43L
 Charles R. Gay
 Robert G. Geiger Jr. '36
 Frank Johnson Gilliam '17
 Mr. and Mrs. Virgil Gore Jr. '49
 H. M. Hayne '14
 John F. Hendon '24
 J. Earl Hicks '36
 David H. Hill '07
 Mrs. William Hinton
 John G. Holland '28
 Philip F. Howerton '25
 J. Morrison Hutcheson Jr. '43
 James A. Ingalls '38
 Charles Poellnitz Johnston
 Henry P. Johnston Jr. '70
 Henry P. Johnston Sr.
 Marion Junkin '27
 Herbert S. Larrick 1897
 R. Conrad Lemon '59
 David Lewis '46
 Charles P. Light
 J. H. Lucas
 William Lynn '23
 Max J. and Jennie N. Lyons
 Lee McLaughlin
 Milton Morrison '38
 Alexander L. Nelson
 C. William Pacy Jr.
 Philip P. Page Sr. '08
 Robert Carl Peniston '75
 Elizabeth Gray Perry
 Charles Peters '17L
 Edwin H. Rinehart

Henry S. Roberts
 B. E. Schull '37
 H. Austin Spang Jr. '25
 Philip Sprouse '28
 Marcellus Stow
 Jay Webster Stull '60
 James Stump '53
 William O. Thomas
 Cy Twombly

H. D. Voorhees '27
 Atwood M. Wash '15
 William F. Willes '61
 Clayton E. Williams '12L
 Ki Williams '15
 Levi T. Wilson '09
 James S. Wood '65
 W. L. Woodall '32
 Cy Young '17



CAPITAL GIFTS/PHASE II

On December 31, 1976, the University successfully completed Phase I of its ongoing, comprehensive development program. During Phase I, \$37.5 million was received in commitments toward an objective of \$36 million. The Phase I gifts were used for additions to general or scholarship endowments and for campus building programs. Phase II of the program is now under way. Listed here are the names of contributors—alumni, friends, parents, corporations, and foundations—of capital gifts to Phase II between February 1, 1977, and June 30, 1978. In the list, a class date denotes an alumnus; P, a parent; F, a friend.

CAPITAL GIFTS TO PHASE II FEBRUARY 1, 1977 THROUGH JUNE 30, 1978

Mr. and Mrs. C. G. Bagley F
Mr. Frank A. Bailey III '66
Mr. W. Donald Bain '49L
Mrs. George Holbrook Barber F
Mr. and Mrs. W. F. Barron '19
Mr. and Mrs. J. G. Boatwright '15
Mr. Thomas Broadus Jr. '59
Brock Candy Company
Christopher Chenery, Estate of '09
Mr. T. Hal Clarke '38L
Judge A. Christian Compton '50A, '53L
Mrs. Noel P. Copen F
Mr. Noel P. Copen '57L
Mr. J. D. Copenhaver '33A, '35L
Mr. Thomas Courtenay '51
Mr. Berkeley Cox '61L
Mr. T. Kenneth Cribb '70
Mrs. Nancy Larrick Crosby F
Mr. James H. Davis '57
Mr. Ben Ditto '43
Mr. E. Waller Dudley '43
Jessie Ball duPont Religious,
Charitable and Educational Fund
Mr. J. Smith Ferebee F
Mr. Earl A. Fitzpatrick '29
Mr. Charles S. Gay '56
Carter Glass and Sons Publishers, Inc.
Mr. Powell Glass '38
Richard Gooch, Estate of '30
Mr. Alex Harman '44L
Mr. Houston H. Harte '50
The John F. Hendon Foundation
Mr. Robert E. Hill '40
Mr. Robert W. Hilton '39
Mr. Walter Hoffman '31L
Mr. William H. Houston III '56
Mr. Gray Hume '33
Mr. Richard Hurxthal '50
Mr. and Mrs. Norman Iler '37
Mr. W. Gordon Iler '51
Eben Jackson, Estate of '33
David D. Johnson, Estate of '21A, '23L
Mr. Henry P. Johnston Sr. '29

Mr. William R. Johnston '61
Mr. George Rather Jones '37
Mr. Lee M. Kenna '40A, '43L
Mr. S. L. Kopald Jr. '43
Mr. Eugene Kramer '40
The Kresge Foundation
Mr. W. Hanes Lancaster '46
Mr. James A. Lee '16
Mr. H. Gordon Leggett Jr. '54
Mr. Gerald M. Lively '38
Mrs. Edward H. Long F
Mr. Joseph T. Lykes Jr. '41
Miriam C. A. McClure, Estate of F
The Maier Foundation
Dr. Preston Manning '52
Mr. Edwin M. Marks '35A, '37L
Mr. Everett Martin '37
Freda Martz, Estate of F
The Charles E. Merrill Trust
L. Waters Milbourne, Estate of '22
Philip Morris, Incorporated
Mr. William T. Murphy III P
Frank A. Nelson, Estate of 1891
News and Daily Advance (Lynchburg)
Mr. William C. Norman '28
Mosby Payne, Estate of '11
Mrs. Alexandra Peirez F
Dr. Marvin Perry F
Mr. J. Alvin Philpott '45
Mr. E. Angus Powell '36
The Hon. Lewis F. Powell Jr. '29A, '31L
Dr. John Poynor '62
Dr. James Priest '43
The Research Group
Mr. John P. Ryan '53
Esther Schlossberg, Estate of F
Mr. Richard Scruggs P
Gen. and Mrs. G. R. E. Shell F
Mr. Frontis W. Sherrill '28
Harvey W. Smith, Estate of '30
Mr. James D. Sparks '32L
General A. A. Sproul '37
Mr. John W. Stackhouse '55
Mr. Guy T. Steuart '53

Mr. Henry M. Strouss '61
Mr. J. P. Sunderland '50
Taylor Brothers Company
Mrs. J. O. Theriot
Mr. Calvert Thomas '38
Dr. John Newton Thomas '24
Mr. William O. Thomas '31
Mr. and Mrs. J. C. Thurmond '63
The J. Edwin Treakle Foundation
Washington and Lee Alumni, Inc.
Mr. Andrew J. White '39
Judge H. Emory Widener '53L
Mrs. Levi T. Wilson F
Mr. H. M. Woodward '41

GIFTS IN KIND — 1977-78

F.M.C. Corporation
Mrs. Lewis R. Gwyn
Dr. Edward Hamer
Mr. and Mrs. John Bouvier Johnson
Mr. J. Frederick Larrick
Mrs. H. Austin Spang
Colonel John Tucker
Dr. Charles Turner
Mrs. Elizabeth B. Walker
Mr. James C. Walker

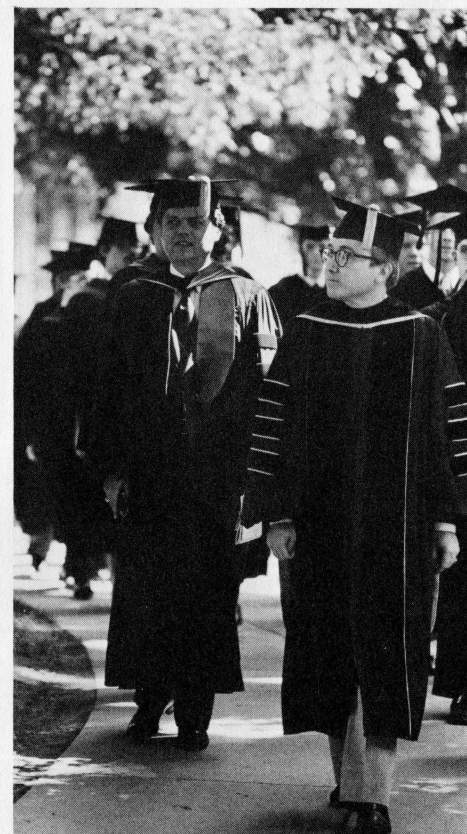

THE BOARD OF TRUSTEES

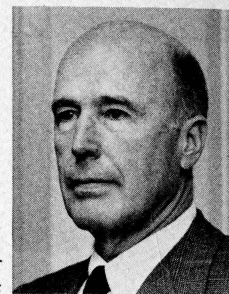

*E. Marshall Nuckols, Jr.
Rector
Board of Trustees*

BOARD OF TRUSTEES

E. MARSHALL NUCKOLS JR.
Rector of the Board
Senior Vice President (retired)
Campbell Soup Company
Weston, Vermont

ROBERT E. R. HUNTLEY
President
WASHINGTON AND LEE UNIVERSITY
Lexington, Virginia

THOMAS D. ANDERSON
Attorney
Anderson Brown Orn & Jones
Houston, Texas

JAMES M. BALLENGEE
President and Chairman
Philadelphia Suburban Corporation
Radnor, Pennsylvania

F. FOX BENTON JR.
Executive Vice President and Director
Houston Oil & Minerals Corporation
Houston, Texas

THOMAS B. BRANCH III
Attorney
Greene, Buckley, DeRieux & Jones
Atlanta, Georgia

FRANK C. BROOKS
Executive Vice President and Treasurer
Tongue, Brooks & Company, Inc.
Baltimore, Maryland

T. HAL CLARKE
Attorney
Mitchell, Clarke, Pate & Anderson
Atlanta, Georgia

A. CHRISTIAN COMPTON
Justice
Supreme Court of Virginia
Richmond, Virginia

JOHN L. CRIST JR.
Investor
Charlotte, North Carolina

E. WALLER DUDLEY
Attorney
Boothe, Prichard & Dudley
Alexandria, Virginia

THOMAS C. FROST JR.
Chairman of the Board
Frost National Bank
San Antonio, Texas

S L KOPALD
President
Humko Sheffield Chemical Company
Memphis, Tennessee

H. GORDON LEGGETT JR.
Vice President
Leggett Department Stores
Lynchburg, Virginia

SYDNEY LEWIS
Chairman and Chief Executive Officer
Best Products Company, Inc.
Richmond, Virginia

JOSEPH T. LYKES JR.
Chairman of the Board
Lykes Corporation
New Orleans, Louisiana

MRS. JAMES BLAND MARTIN
Gloucester, Virginia

J. ALVIN PHILPOTT
President, United Division
Burlington House Furniture
Lexington, North Carolina

ISADORE M. SCOTT
Chairman of the Board
Tosco Corporation
Philadelphia, Pennsylvania

EDGAR F. SHANNON JR.
Commonwealth Professor
of English
The University of Virginia
Charlottesville, Virginia

CALVERT THOMAS
Owner
Thomas Cadillac, Inc.
Hartford, Connecticut

JACK W. WARNER
Chairman of the Board and President
Gulf States Paper Corporation
Tuscaloosa, Alabama

JOHN W. WARNER
Former Secretary of the Navy
and Former Administrator of the
American Revolution Bicentennial
Washington, D. C.

TRUSTEES EMERITI

JOSEPH EARLE BIRNIE
Atlanta, Georgia

JAMES STEWART BUXTON
Memphis, Tennessee

JOSEPH LAMAR LANIER
West Point, Georgia

LEWIS F. POWELL JR.
Washington, D. C.

JOHN M. STEMMONS
Dallas, Texas

JOHN NEWTON THOMAS
Richmond, Virginia

JOHN MINOR WISDOM
New Orleans, Louisiana

WASHINGTON AND LEE UNIVERSITY

Lexington, Virginia 24450



Mr William M Hartog
Washington 25

Washington and Lee University Alumni, Inc.

For Members and Their Immediate Families Presents DELUXE

Rio de Janeiro

January 27 – February 4, 1979

Dulles Departure

\$549 (+15% Tax and Service)
Per person-Double occupancy
Single Supplement - \$150.00

YOUR TRIP INCLUDES:

- Round trip jet transportation to Rio de Janeiro via Trans International Airlines' wide-bodied DC-10 (meals and beverages served aloft*); stereo music and in-flight movies available at a nominal charge; normally evening departure
- **Deluxe** accommodations for seven nights at the **RIO SHERATON**, new **HOTEL INTERCONTINENTAL** or **HOTEL NACIONAL****
- **Dinner four evenings** - Dine-around plan at Rio's finest restaurants†
- Welcome Caipirinha party
- Brazilian breakfast daily
- Tour to a world-famous gem factory
- Complimentary chaise lounges
- Exciting low-cost optional tours available
- All gratuities for bellboys and doormen
- United States departure tax (\$3.00) included††
- All round trip transfers and luggage handling from airport to hotel
- Free time to pursue your own interests; no regimentation
- Experienced tour director and hotel hospitality desk, staffed by an on-site team of professionals

For further information, contact and mail deposits to: W. C. Washburn,
Washington & Lee University Alumni, Inc., Lexington, Va. 24450
PHONE: (703) 463-9111 Ext. 214 or 318

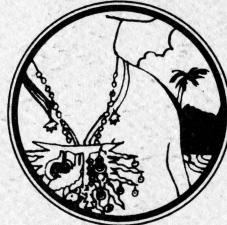

* Alcoholic beverages available at a nominal charge
** or similar
† Approximately \$7.50 dinner credit per meal
†† Rio departure tax not included