

THE
Washington & Lee
ALUMNI MAGAZINE

Fall 1968

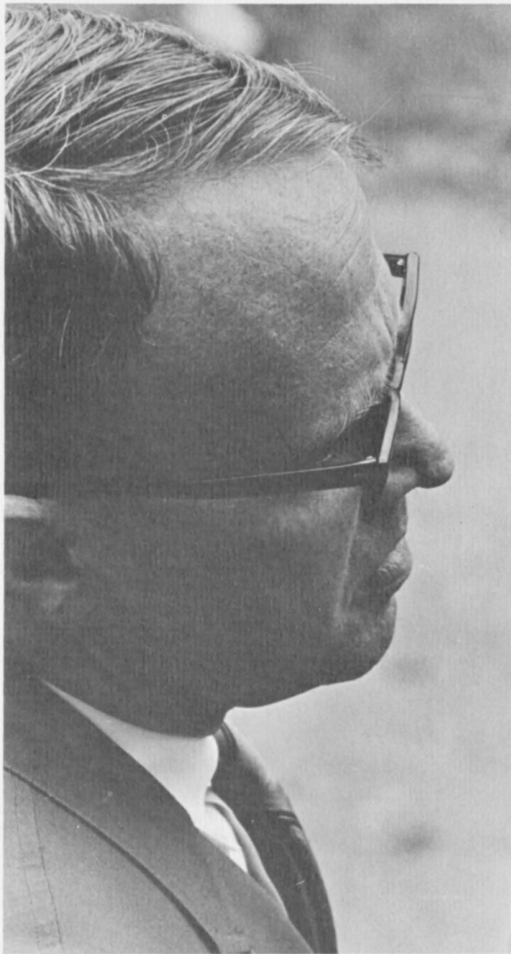

*A Warm
Good Morning,
Mr. President*



ON FRIDAY MORNING, October 18, Robert E. R. Huntley was inaugurated President of Washington and Lee University. It was a solemn and auspicious occasion—solemn because ritual surrounds such events, auspicious because it marked the official beginning of the tenure of a young, energetic, and brilliant son of Washington and Lee who pledged to devote nothing less than his whole being to the good of the University.

The Inauguration of President Huntley came too late to be covered in detail in this magazine. Alumni and friends of Washington and Lee may expect a full report on the Inauguration in this and other publications. Let it be said for now that the Inauguration was a time of renewal of faith in a great institution and a fitting tribute to the man who heads it. Let everyone join the Inaugural Speaker, President William C. Friday of the Consolidated University of North Carolina, in his salutation to Bob Huntley:

“Yours is the opportunity to associate with men and women who are indeed committed to the intellectual, cultural, and spiritual advancement of this nation. Yours is the privilege of expressing the hopes that arise out of the creative dynamism of this university community. Yours is the great challenge to bring the full power of the university to bear in building a stronger commonwealth, a greater southern region, and a United States in which there is greater hope, not despair; tolerance and not hate; liberty and not injustice; and a country in which every man receives his proper measure of respect as a human being and a child of God.

“To this great experience, worthy of the personal dedication of any man who possesses the courage, intelligence, and humility to meet the test, as I know you do, I bid you a warm Good Morning, Mr. President.”

THE Washington & Lee ALUMNI MAGAZINE

Volume 43

Number 4

November 1968

Editor: WILLIAM C. WASHBURN, '40
Managing Editor: ROMULUS T. WEATHERMAN
Photographer: A MICHAEL PHILLIPS, '64
Editorial Assistant: MRS. JOYCE CARTER

The Washington and Lee Alumni, Inc.: President
is FREDERICK BARTENSTEIN, JR., '41, Vice-President
is JACK L. CRIST, JR., '45, Secretary is
WILLIAM C. WASHBURN, '40, Treasurer
is WILLIAM C. BAKER, '38.

The Board of Directors: WILLIAM C. BAKER, '38,
FREDERICK BARTENSTEIN, JR., '41, JOE F. BEAR, '33,
CHARLES F. CLARKE, JR., '38, GEORGE CRADDOCK, M.D., '30,
JACK L. CRIST, JR., '45, WARREN H. EDWARDS, '39,
JOHN M. JONES, III, '37, S. L. KOPALD, JR., '43,
EDWARD H. OULD, '29, EMIL L. RASSMAN, '41,
RICHARD H. TURRELL, '49.

Editorial Board: PAXTON DAVIS, FRANK J. GILLIAM, '17,
FREDERICK BARTENSTEIN, JR., '41, WILLIAM
C. WASHBURN, '40, JAMES W. WHITEHEAD.

Published quarterly by Washington and Lee University
Alumni, Inc., Lexington, Virginia 24450. All
communications and POD Forms 3579 should be sent
to Washington and Lee Alumni, Inc., Washington and
Lee University, Lexington, Virginia 24450.
Second class postage paid at Lexington, Virginia,
with additional mailing permit at Roanoke, Virginia.

A STATEMENT: The following is a statement of ownership,
management, and circulation of the Washington and Lee
Alumni Magazine as required by Act of Congress of
Aug. 24, 1912, as amended by the Acts of March 3, 1933,
July 2, 1946, and June 11, 1960. The magazine is owned by
Washington and Lee University Alumni, Inc., and is
entered as second class matter at the Post Office in
Lexington, Virginia, with additional mailing permit at
Roanoke, Virginia. The editor and business manager is
William C. Washburn, Washington and Lee Alumni, Inc.,
Lexington, Virginia 24450. There are no bondholders,
mortgage, or other security holders. The average number of
copies of each issue during the 12 preceding months was 12,000.

CONTENTS

3 Nixon's the One

*Washington and Lee's Mock Convention is right again,
adding new luster to an amazing record of accuracy.*

10 Lee McLaughlin, 1917-1968

*The University mourns the loss of a great football coach,
and a memorial scholarship is a fitting tribute.*

11 A Summer of Change

*While school was out, the course of human events
brought about adjustments within the University family.*

14 A Gallery of Presidents

*Gilmore Iden's collection of autographed pictures of
Presidents symbolizes a distinguished newspaper career.*

16 An Honor Roll of Contributors

*The University acknowledges with gratitude the record-
making generosity of alumni, parents, and friends.*

38 W&L at HemisFair

*President Huntley and Washington and Lee are honored
at the San Antonio World's Fair—and throughout Texas.*

40 Chapter News

42 Class Notes

51 In Memoriam

Cover

*Standing on the balcony of Doremus Gymnasium during
the Washington and Lee Mock Convention, Frank
Parsons, '54, aimed his lens through flags, bunting, and
signs at the rostrum where U.S. Rep. William E.
Brock, '53, was shaking hands with Linwood Holton, '44,
a leader in Richard Nixon's national campaign.*



NIXON'S THE ONE

Rockefeller's last-minute entry almost made Washington and Lee's Republican Mock Convention a horse race, but Richard Nixon shook off the challenge on the third ballot to prove he's a winner. BY JOHN HUGHES

TEN RIGHT and only four wrong. That's the amazing record compiled now by Washington and Lee students in their mock political conventions. They were proved right again in August when the Republicans chose Richard M. Nixon as their candidate, confirming the W&L students' choice of last May.

That makes it five correct choices in a row, going back to 1952 and the selection of Dwight Eisenhower. Not since 1948, when the students chose Arthur Vandenburg over Thomas E. Dewey, the actual nominee, have the students been wrong.

Of the latest correct choice, some people might say, "Ho hum, so what? Picking Dick Nixon wasn't hard to do. He had the real nomination wrapped up anyway." (And at this writing—mid-October—it appears that he has the presidency locked up, too.)

It looked as if Nixon would be a shoo-in at Washington and Lee for a while. But, just three days before the convention began, the on-and-off Nelson Rockefeller made his dramatic announcement that he was a candidate.

The students were pleased. "I'm glad to see it's

a horse race again," said Steven R. Saunders, the Elmont, N. Y., senior, who was the convention's permanent chairman and who had been planning the event since he was a freshman. "Now the convention really means something again," Saunders said.

Patrick L. Arey, a junior from Chatham, Va., who had been practically a one-man "Rockefeller-for-President" committee, was naturally very happy.

"Before Rocky came into it officially, I had just about written the convention off to Nixon," he said. "After that though, we had a chance, although it was only a slight one."

When Rockefeller was not a candidate, there was no official national headquarters to help Arey with materials or money. However, he and a handful of supporters had been busy for months, making Rocky posters and buttons and pushing the governor's candidacy as best they could.

All during the convention Arey and his fellow Rocky supporters sat at small tables in one corner of Doremus Gymnasium continually on the telephone to Rockefeller's national headquarters for advice on strategy.



Doremus Gymnasium, above, was jam-packed with bunting and other convention accouterments, almost like the real affair in Miami Beach. Tennessee delegation, below, dressed out in traditional Mountaineer garb.

Rocky's dramatic announcement forced a change in the Nixon strategy as well. Hayward F. Day, Jr., a law school senior, head of the former vice president's campaign, changed his assessment of Nixon's chances from "excellent" to "good." Day was still confident Nixon would get the nomination, but he then doubted a first ballot win. He was hopeful Nixon would get it on the second.

He was nearly right. Nixon came within 19 votes on the second and then easily romped to victory on the third.

A comparison of the W&L mock convention balloting with the real thing in Miami Beach shows a remarkable similarity, especially state-by-state. In 16 states the W&L students hit the real vote total exactly, and in 10 others they were not off by more than one or two votes. The vote total for Rockefeller and Ronald Reagan were very close to the real thing. (In Miami Beach, Rocky had 277, Reagan 182; at W&L, it was Rocky 302, Reagan 163.)



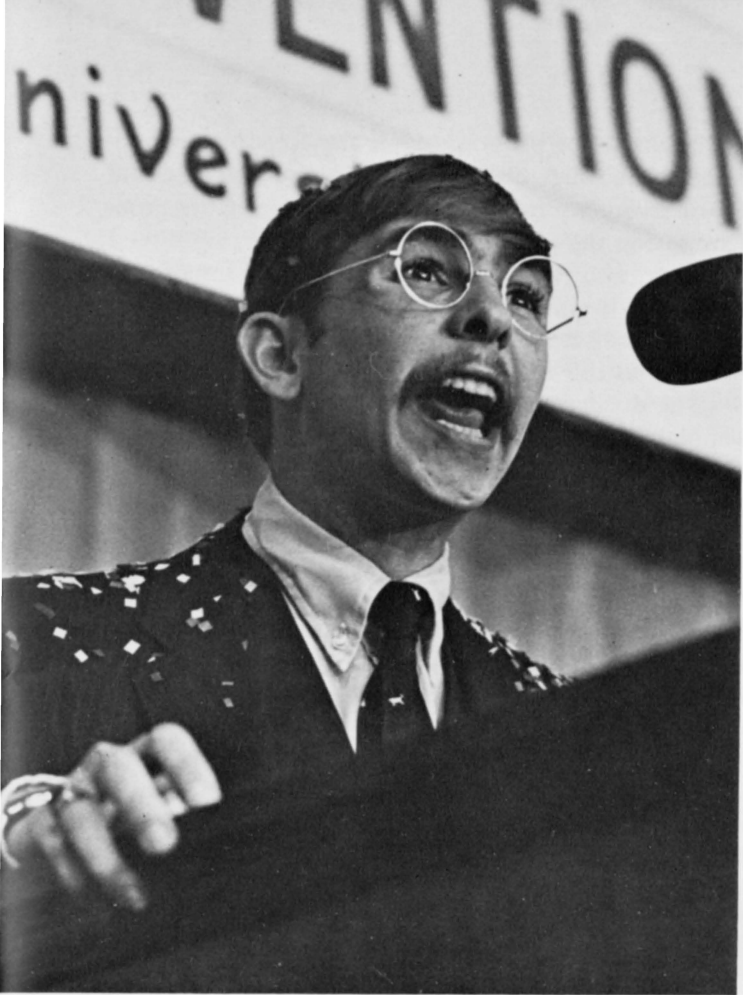

JEFF WEXLER, above, in the Teddy Roosevelt style, nominated Colorado's favorite son, Gov. John Love. After Wexler's speech, students, below, demonstrated to the Beatles' song, "Love."

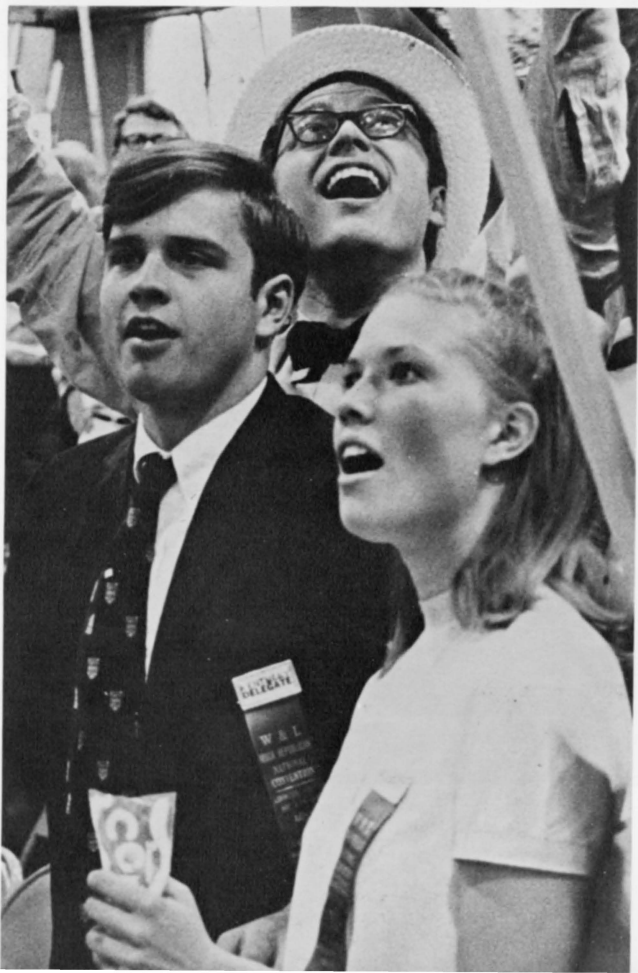

The only major difference was that the W&L students, acting on the probable GOP course at that time, nominated even more favorite sons than the actual Republicans did. It was this that kept Nixon from winning on the first student ballot, but he gained considerable strength from the favorite sons on the second and swept to a landslide victory on the third ballot.

On the second W&L ballot, after the favorite son commitments had been honored, the students hit three more state vote totals on the nose and added five more near misses. Take the cases of Virginia and North Dakota. In Miami Beach, the Virginia delegation had to be polled before its vote was determined at 22 for Nixon, two for Rockefeller. In Lexington, it was the same, without the poll. The real North Dakota vote was split five for Nixon, two for Rocky, one for Reagan. W&L's students had already voted exactly the same way.

The worst goof involved Oregon. The students, who had to vote before the Oregon primary, guessed wrong and cast all 18 votes for Rockefeller. Nixon, of course, won the Oregon primary and received that state's votes in Miami Beach.

Nixon accepted the students' nomination shortly after receiving it. Speaking over a telephone hook-up from Louisville, Ky., where he was attending the Kentucky Derby, Nixon said, "I'm very complimented. I accept this nomination."

CONVENTION RECORD

- 1908—Right with William Jennings Bryan.
- 1912—Wrong with Judson Harman. Wilson won.
- 1916—Right with Charles Evans Hughes.
- 1920—No convention.
- 1924—Right with John W. Davis.
- 1928—Right with Al Smith
- 1932—Right with Franklin D. Roosevelt.
- 1936—Wrong with Arthur Vandenburg. Landon won.
- 1940—Wrong with Charles L. McNary. Wilkie won.
- 1944—No convention.
- 1948—Wrong with Vandenburg. Dewey won.
- 1952—Right with Dwight D. Eisenhower.
- 1956—Right with Adlai Stevenson.
- 1960—Right with John F. Kennedy.
- 1964—Right with Barry Goldwater.
- 1968—Right with Richard M. Nixon.

Nixon, who in January spoke in the gymnasium where the mock convention was held, said the next President will have "the greatest responsibility that has ever rested on any president's shoulders in our history. For the first time, not only peace abroad but peace at home must be discussed in an American campaign. A nation that can't keep peace at home certainly cannot keep peace abroad." (This became one of Nixon's major campaign themes.)

More than two dozen newsmen covered the event, including representatives from Virginia television stations, both major wire services, the Washington, D. C., papers, and the Washington correspondents for Florida's largest daily newspapers.

An innovation at the 1968 Mock Convention involved the platform. In previous years, this was largely just a perfunctory preliminary to the balloting, but this time the students attempted seriously to adopt a platform similar to the real one.

A platform committee, under the guidance of Andrew Colclough, a senior law student from Arlington, began its work months ahead of time. They

read volumes of material about the Republican position on the issues, conducted committee hearings, and heard testimony from numerous experts on the problems facing the country.

They also sent a 70-question questionnaire to about 400 leading Republicans throughout the country and analyzed GOP and Democratic platforms as far back as the 1920's.

The document they came up with bore strong resemblances to the one adopted in Miami Beach. Just as they try to do in the balloting, the students emphasized authenticity in drawing up the platform.

"It was not necessarily a reflection of the personal attitudes of the committee members," Colclough said. "In fact, there were a number of times when personally the members of the committee were unanimously opposed to a particular plank, but we put them in because we believed that's what the Republicans would do in Miami Beach."

Later, Colclough presented a copy of the platform to Sen. Everett Dirksen of Illinois, chairman of the Republican Platform Committee.



Platform chairman DREW COLCLOUGH presents Mock Convention's document to SEN. EVERETT DIRKSEN, chairman of the Republican Platform Committee. REP. WILLIAM BROCK (R-Tenn), right, a Washington and Lee alumnus, was parade marshal.

Of necessity, the platform had to be fairly general and adaptable to any of the possible GOP candidates. "We think any Republican leader—well, maybe not Goldwater—could run on this platform," Colclough said after the document was drawn up.

Twenty-two pages long and covering everything from the Vietnam War to the space program and consumer affairs, the platform sailed through the Mock Convention, except for a plank on the draft. Here, a minority plank calling for elimination of the draft and recruitment of a volunteer army—after the Vietnam War is settled—was adopted after a rousing floor fight. Three other minority planks attacking the space program, calling for a reciprocal free trade policy, and altering the method of meeting urban problems, were rejected.

There were the usual array of well-known politicians, beauty queens, and curious spectators. Gov. Claude Kirk of Florida delivered the keynote address, and nearly everyone agreed that the most explosive thing about that was the bomb scare which hastened adjournment of the initial session.

Lexington police notified University President Robert E. R. Huntley, who was on the convention floor, that an anonymous telephone caller had said a bomb was planted in a flower pot and was due to go off soon. As Kirk wound up his keynote address, the police and University quietly searched the gym, but found neither a bomb nor a flower pot.

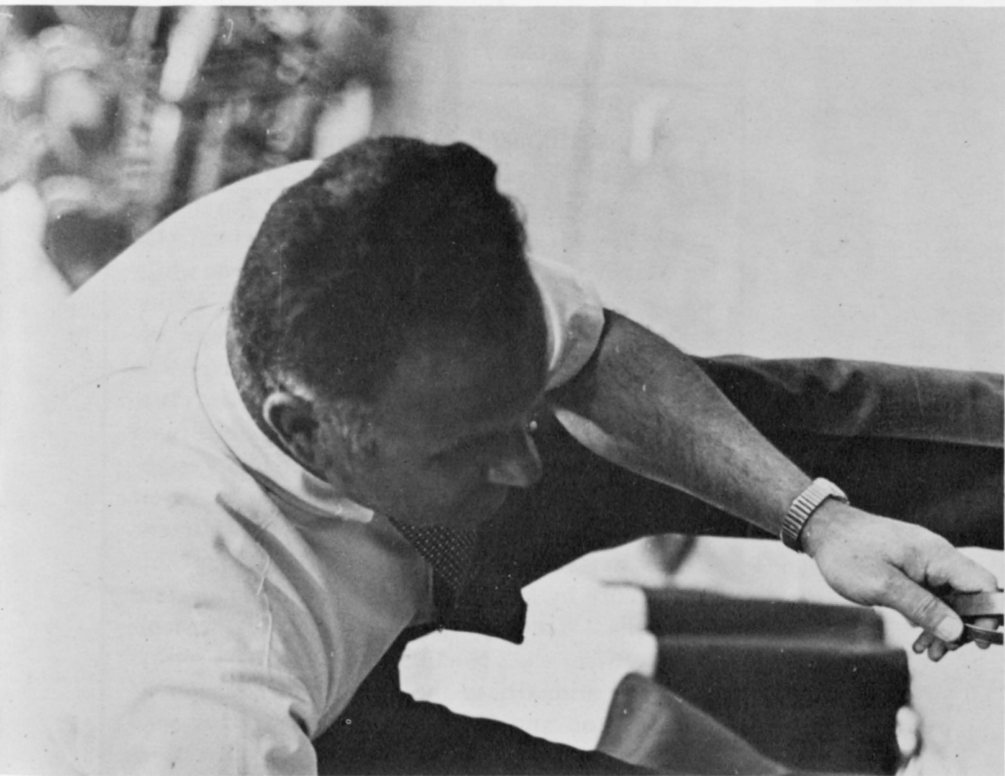
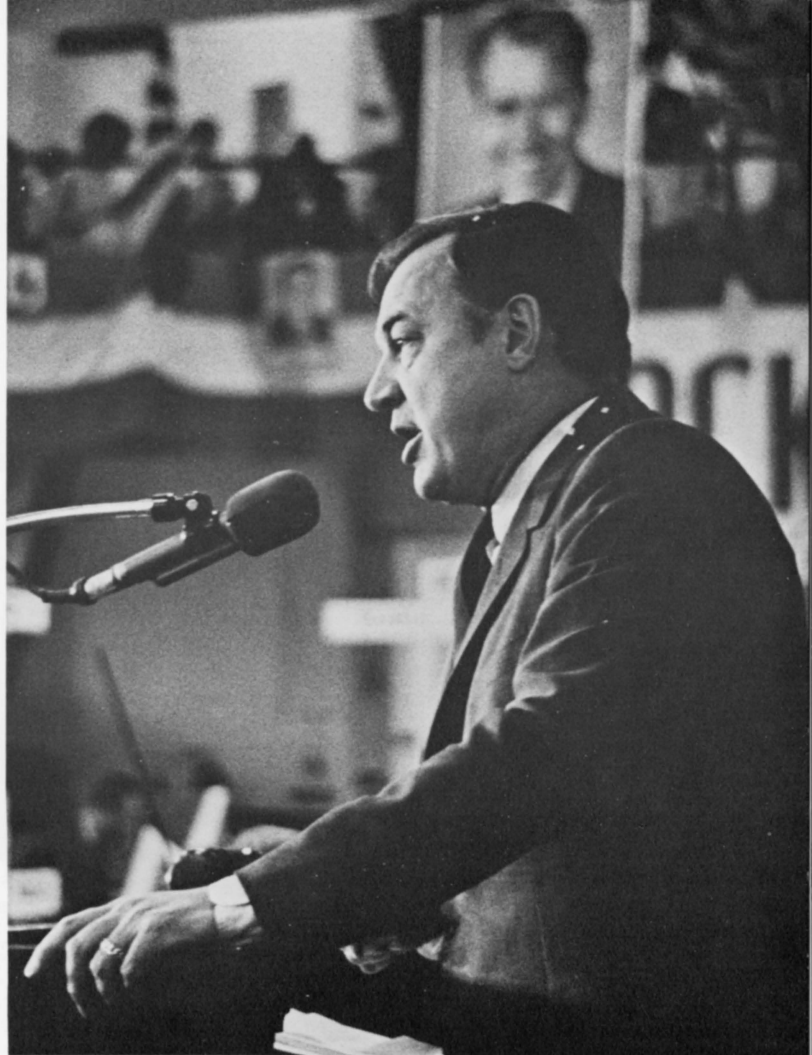

Florida Gov. CLAUDE KIRK speeded up his keynote address when a telephone call indicated a bomb had been planted in Doremus. University PROCTOR BOB MURRAY, left, looked high and low, but came up with nothing but an empty gym.



Student officials included, left to right, PERMANENT CHAIRMAN STEVE SAUNDERS, NATIONAL COMMITTEE CHAIRMAN STAFFORD KEEGAN, ASSISTANT CHIEF OF PROTOCOL JEFF TWARDY, and SECRETARY JAMES LOWE.

Former Oklahoma Gov. Henry Bellmon addressed the convention at the second session and presented the platform for debate. Alumni William E. Brock, III, '53, and A. Linwood Holton, '44, took active roles. Brock, now a Republican congressman from Tennessee, was parade marshal. Holton, a Roanoke attorney and Southeast Regional Coordinator of Nixon's national campaign, was temporary chairman and introduced by Gov. Kirk.

Another alumnus, New York Supreme Court Justice Sol Wachtler, attended the convention. Wachtler, who as a student seconded the nomination of Eisenhower at the '52 convention, headed the Mock Convention National Advisory Council.

The 1968 convention was not without its zanier moments. A truck bearing live elephants to lead the parade broke down in Winchester and didn't deliver its cargo until hours after the parade was over.

Several huge crates of crepe paper and other decorating materials failed to arrive for use on the parade floats. Parade chairman Bob McLaughlin gallantly rented a private plane and flew to Baltimore—the nearest place where such supplies could be obtained in large quantities on such short notice. The plane returned to Lexington's unpaved, unlighted runway after dark on the eve of the convention. McLaughlin's fellow students illuminated the runway with their car lights so the plane could land.

The day before the parade, an overzealous delegate

from Georgia decided to test the "fireproof" material used to decorate his state's float. He found out soon enough as the float burned to the ground. But the delegation worked all night and rebuilt it in time to take part in the parade.

DURING THE 1968 Mock Convention, a brief memorial service was held and a moment of silence was observed for Tommy Mac Baremore, a 21-year-old senior from Shreveport, La., who on March 17 drowned in the Maury River while on an outing at Goshen Pass. A campus leader and an outstanding student, Tommy was director of state delegations for the convention and active in planning the event. His classmates and friends established a scholarship fund in his memory, and his family and friends established in his name a debate award to be given each year to a Washington and Lee student "who has distinguished both himself and his University by his contribution to intercollegiate debating." Tommy was a leading debater, winning twice the Noell-Eckes Debate Trophy, awarded annually to the outstanding debater at Washington and Lee.



The Mock Convention, man's work almost, didn't suffer from any lack of beauty. Girls were everywhere—joining in the hoopla, keeping an eye on late developments, or just being pretty—as these pictures show.

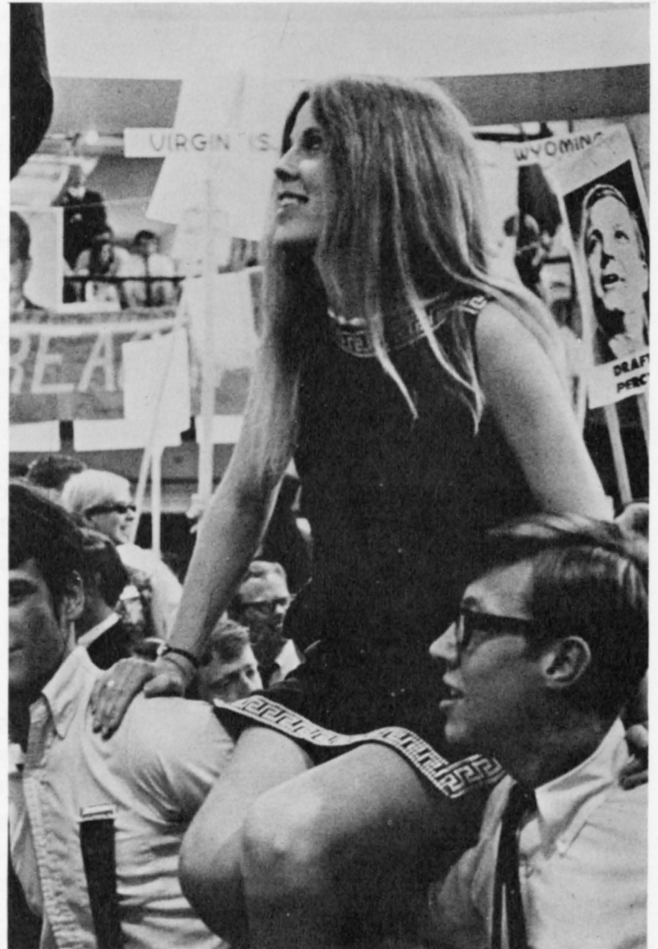

On August 13, Lee McLaughlin, Washington and Lee's head football coach, who was to become Athletic Director this year, was electrocuted by a defective freezer unit at his home and camp near Lexington. A Michael Philipps, '64, former Director of Sports Information, wrote the following tribute:

Lee McLaughlin was the kind of man you'd never forget. To meet him was an experience in itself. He'd come at you with that big, infectious smile, stick out his hand, and right then and there you had a friend for life.

Many people met Lee McLaughlin during too short a life. From the small child of 10 at his summer camp and home in Rockbridge Baths to the toughest fullback that played football for him, Lee McLaughlin's influence was a daily blessing. It was a good influence, a decent one, an influence that strengthened belief in one's fellow man.

For 11 years, he brought a quiet feeling of confidence and determination to the Washington and Lee athletic program, from the uncertain early days of 1957 to the present, when the Generals' non-subsidized athletic policy is a recognized success.

Lee McLaughlin was largely responsible for that. Picking up the remnants of a vanishing football spirit at Washington and Lee, caused by the then-controversial 1954 decision to drop athletic scholarships, he began his earnest crusade to restore football dignity at the school he loved so much.

"Everybody thought I was crazy coming to Washington and Lee's graveyard," he said at the time of his appointment in 1957. "But it's the best school in the country," he added, "so how could I go wrong."



Lee McLaughlin

1917-1968

For three years, Lee McLaughlin suffered through the miseries known only to a football coach. In 24 games, the Generals won only four times, and that surely would have made a lesser man call it quits. But starting in 1960, his teams embarked upon a three-season drive that recorded 25 wins in 27 games, including the undefeated and untied campaign of 1961. The Washington, D.C. Touchdown Club awarded Washington and Lee its small college Team-of-the-Year trophy that year, which Lee McLaughlin accepted for a very grateful school.

That was just one testimonial to the man. Another was his nomination by the University of Virginia, his alma mater, for Sports Illustrated's Silver Anniversary All-America Award in 1966, honoring 25 men for their contributions to society in the 25 years since their senior football season.

Lee McLaughlin's contributions extended far beyond 100 yards. They stretched through the campus, into Lex-

ington, and on out away from Virginia to any point where someone had a former association with him as coach, camp director, and friend.

He continually maintained those associations. Speaking to groups in Memphis, Louisville, New Orleans, or wherever he felt like going to talk about Washington and Lee, he would tell his audience he held one of the best three jobs in the United States. The other two belonged to assistant coaches Boyd Williams and Buck Leslie.

But he was often irked at these meetings. There would always be a few to chastise Washington and Lee about its "small-time" approach to athletics, and that would send Lee McLaughlin into a quick speech.

"I don't think our boys would like to think of themselves as small-time athletes," he would say. "They work just as hard, hit just as hard, and want to win just as much as the athletes at larger schools.

"What we take out of it is the professionalism, the spectacle for the crowd's sake alone. Our boys are playing for the school and for themselves, and that's the way it should be."

Lee McLaughlin kept everything in perspective, and because he did he was admired and envied by many of his fellow coaches. His was a relaxed and easy-going approach to collegiate athletics, and he said that athletic programs should complement the overall educational process, not take precedence over it.

And this is what made him so perfect for Washington and Lee. He believed first in his own philosophy, which

was a carbon-copy of Washington and Lee's philosophy. The two were made for each other.

His loss will be deeply felt, of course, and the school will sorely miss a man that gave so much to it. But he will not be forgotten, as President Robert E. R. Huntley so well expressed: "He was a part of the heart and soul of Washington and Lee, and his death leaves a void which cannot be filled. But he brought to this institution a vitality and a spirit which will never die."

All those things you hear about building character cannot be said about Lee McLaughlin. He didn't build character, he gave it away. You drew from him, and you just wish it could have been more.

McLaughlin Memorial Fund

The Lee Massey McLaughlin Memorial Scholarship Fund has been established at Washington and Lee in honor of Coach Mac. The scholarship will be awarded each year to a rising junior who exemplifies the spirit, vitality, and nobility of character of Lee McLaughlin. The award will be based on the recipient's financial need and will continue through his junior and senior years.

A group of anonymous donors have assured that the fund will meet the University's requirements for an endowed scholarship. Additional gifts to the fund are welcomed and are being received. Checks should be made payable to Washington and Lee University and designated for the Lee Massey McLaughlin Memorial Scholarship Fund.

A SUMMER OF CHANGE

Several shifts in administrative responsibilities, additional leaves of absence for faculty members, deaths in the University family, appointments of new faculty members, and the return of several faculty members from leaves—all these combined to make the Summer of 1968 a season of change for the University.

Some of the changes have been reported in previous issues of the Alumni Magazine. The following is a resume to bring readers up to date:

■ ROY L. STEINHEIMER, JR., former professor of law at the University of Michigan, has assumed his position as Dean of the School of Law. He succeeded ROBERT E. R. HUNTLEY, who became President of the University last February. CHARLES P. LIGHT, who was interim acting dean, has returned to full-time teaching duties.

■ MAURICE D. LEACH, JR. is the new head Librarian, replacing HENRY COLEMAN who retired on July 1. Mr. Leach was professor of library science and department chairman at the University of Kentucky.

■ E. GRAHAM (BUCK) LESLIE, JR. has been named acting head football coach, following the death on August 13 of LEE M. McLAUGHLIN. Mr. Leslie was assistant coach in charge of the backfield. E. P. (CY) TWOMBLY, who was to retire September 1, is continuing for the time being as athletic director, a post Mr. McLaughlin was to assume.

■ FRANK A. PARSONS, formerly Di-

rector of Development, has been appointed Assistant to the President. He will be concerned with immediate and long-range planning and assist President Huntley in coordinating activities of the University's administrative offices. He will continue to direct the Uni-

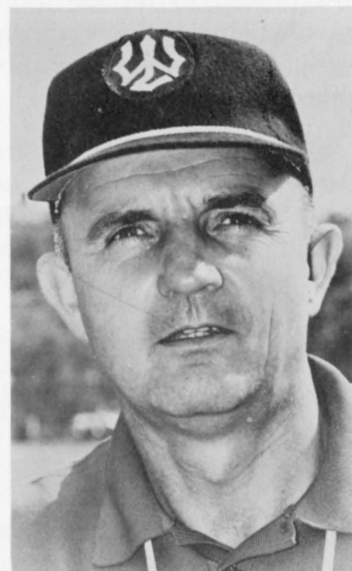

COACH E. GRAHAM LESLIE

versity's overall program of public relations and information.

■ FARRIS P. HOTCHKISS, formerly Associate Director of Development, succeeded Mr. Parsons as Director of Development. He will supervise all the University's fund-raising and support activities.

■ LEWIS G. JOHN has returned from a two-year leave of absence spent at Syracuse University working toward his Ph.D. He is now Associate Dean of Students and Director of Financial Aid. WILLIAM NOELL, who filled the position during the past year, has returned to

his law studies at the University of Virginia.

■ WILLIAM M. SCHILDT, a '68 graduate of the Law School, has been named Assistant Dean of Students and Assistant Director of Admissions. He is also teaching commerce courses.

■ WILLIAM J. WATT, professor of chemistry and Assistant Dean of the College, has been appointed Associate Dean of the College.

■ JOHN HUGHES, formerly Assistant Director of Information Services, has been named Director of Public Relations. His duties have been expanded to include sports information in addition to the University's general information program.

■ A. MICHAEL PHILIPPS, formerly Director of Sports Information, has become Director of Photography and Assistant Director of Publications.

■ WILLIAM N. MOHLER, formerly Assistant Superintendent of Buildings and Grounds, has been appointed Assistant Director of University Services, assisting L. VERNON SNYDER in the areas of central purchasing and student and faculty housing. Mr. Mohler's former

■ Death claimed five members of the Washington and Lee family during the summer: CHARLES R. McDOWELL, Distinguished Lecturer in Law, and D. GAY CROCKETT, Maintenance Services Foreman, both on July 6; Mrs. ROBERT W. DICKEY, wife of the retired head of the Physics Department, on July 16; LEE McLAUGHLIN on August 13; and Mrs. RUPERT N. LATTURE, wife of the retired head of the Political Science Department on August 26.

post was assumed by JAMES L. ARTHUR, formerly Plumbing and Heating Foreman.

■ Faculty members on leave during the academic year are L. R. EMMONS, biology; BARLOW NEWBOLT, physics; DABNEY STUART, English; TODD LOWRY, economics; and JOHN EVANS, English.

Faculty members on leave during the first semester only are LOUIS HODGES, religion; ROBERT STEWART, music; and MARSHALL JARRETT, history.

Faculty members on leave during the second semester will be DAVID SPRUNT, religion; MARION JUNKIN, fine arts; OLLINGER CRENSHAW, history.

Many of these leaves for research and other scholarly self improvement were made possible by three recent grants received by the University: the \$250,000 grant from the Alfred P. Sloan Foundation for the sciences; the \$197,300 grant from the National Science Foundation under its College Science Improvement Program; and the \$60,000 grant from the Ford Foundation to assist the humanities.

■ Faculty members who returned to the campus this year from leaves of absence, besides Mr. John, were WILLIAM A. JENKS, history; FELIX P. WELCH, mathematics; SAMUEL KOZAK, geology; ROBERT K. RUSHING, law; JOHN K. JENNINGS, journalism; and GEORGE W. RAY, English.

■ New appointments to the faculty are ROBERT B. BROWNELL, mathematics, CHING-YEH HU, biology; JAMES T. COOK, music and fine arts; PETER M. CUMMINGS, DAVID H. ZUKER and HENRY E. SLOSS, Jr., English; GERALD M. DOYON and ULYSSE DESPORTES, fine arts; JAMES E. LOESEL, political science; GEORGE MANDEVILLE, physics; D. RAMSEY MARTIN, philosophy; JOHN E. MEHL, religion; FREDERICK J. NOWAK, commerce; and S. SYDNOR WALDEN, physical education.

Any gathering of lawyers or judges is likely to bring together a large number of Washington and Lee graduates, reflecting the remarkable record of judicial service performed by Washington and Lee men across the country.

One such event was a seminar this summer at the University of North Carolina conducted by the National College of State Trial Judges, a privately endowed organization affiliated with the Judicial Administration Section of the American Bar Association. Attending were 118 state trial judges from 42 states. Of this number, at least seven were Washington and Lee

When Judges Gather

alumni, and there were probably others. Washington and Lee men known to be present were John D. Maley, '52, District Court, Okmulgee, Okla.; George R. Triplett, '61, Twentieth Judicial Circuit Court, Elkins, W. Va.; B. Lamar Winegeart, Jr., '52, Fourth Judicial Circuit Court, Jacksonville, Fla.; Allie H. Lane, '43, Tenth Judicial Circuit Court, Bartow, Fla.; Alvin N. Wartman, '51, Eighth Judicial Circuit Court, Las Vegas, Nev.; Richard T. Edwards, '33, Hustings Court, Roanoke, Va.; and D. C. (Gus) Mayes, Fourth Circuit Court, Dinwiddie, Va.

A Record Run by Zeliff



Senior co-captain Harry Zeliff of Staunton, Va., set a Washington and Lee cross-country record October 12 in a triangular meeting with Old Dominion and Roanoke Colleges during the halftime of the W&L-Lafayette football game. Zeliff covered the grueling 4.1-mile run in 23:36.0, breaking by four seconds the old mark set in 1966 by Lee Johnson.

An English major, Zeliff is a member of the Troubadours, Circle K, Young Democrats, debate team, and Phi Epsilon Pi social fraternity.

In spite of Zeliff's fine performance, the Generals lost both ends of the meet to put the season record at 4-2.

Washington and Lee In Manhattan

THE COLONNADE OF Washington and Lee made the scene this past summer in New York City.

James N. Applebaum, '62, reported that the Dry Dock Savings Bank's headquarters building at Lexington Ave. and E. 59th St.—one of Manhattan's busiest intersections—used a massive, full-color photo of the W&L campus as the backdrop for a three-dimensional setting that promoted the bank's student loan program.

(In the picture, you can see the columns of a W&L faculty house through an imitation gate. The picture was taken from the walk that leads toward the Colonnade from Washington Street.)

Mr. Applebaum and others familiar with the



campus stopped in the bank to ask about the picture. Harvey Corbett, the bank's advertising director, said the picture was gleaned from hundreds of college pictures supplied by "a stock photo house."

"We selected the shot because we thought it uncommonly attractive and rather ideal of what a residential college campus should look like," Mr. Corbett said. He added that the angle of the shot gave the display the desired depth.

"No old school ties prompted the choice of the picture," he went on. "The men who designed the display and those who put it up were not even college graduates."

Mr. Iden's Gallery Of Presidents



WHEN WOODROW WILSON held the first presidential news conference in history, Gilmore Iden, '07, was there to cover it. Today—at the age of 83—he is still pounding out newspaper copy—a weekly column on national politics for the *Aiken (S.C.) Standard and Review*—“just to keep my hand in.”

His hand has been in a lot of journalism—and history—since he began his writing career under Theodore Roosevelt's administration. He was personally acquainted with every President from Taft through Kennedy and received from each an autographed photograph. In 1965, Mr. Iden designated the Lee Memorial Journalism Foundation as the permanent repository of the collection, and the pictures are now on display on the second floor of Reid Hall.

His forte was financial reporting. He specialized as a Washington correspondent in government finance until 1919, and his first big assignment was to write a review of the Federal Reserve Act. He later became managing editor of the *New York Journal of Commerce*. In 1927, he became secretary of the American Institute of Steel Construction and later assisted in the establishment of the *United States Daily* in Washington. He joined the Bureau of National Affairs in 1940 and moved to the *U. S. News and World Report* in 1948, becoming its chief United Nations correspondent. He is the author of several books and magazine articles on financial and economic subjects. He retired in 1962 and lives in Aiken with Mrs. Iden, two of whose brothers attended Washington and Lee.

Chapter Correspondents

Appalachian—William S. Todd, '50, 1322 Watauga St., Kingsport, Tenn. 37660
Arkansas—Richard C. Butler, III, '59, 36 River Ridge Rd., Little Rock, Ark. 72207
Atlanta—John H. Candler, Jr., '58, 1000 Commerce Bldg., Atlanta, Ga. 30303
Augusta-Rockingham—Raymond E. Freed, '48, Drawer 788, Waynesboro, Va. 22980
Baltimore—John B. Howard, '57, 1306 Carrollton Ave., Ruxton, Md. 21204
Birmingham—John V. Coe, '25, 3421 Springhill Road, Birmingham, Ala. 35223
Charleston, West Virginia—William T. W. Brotherton, Jr., '47, 1020 Kanawha Valley Building, Charleston, W. Va. 25301
Charlotte—James J. White III, '51, 2924 St. Andrews Lane, Charlotte, N.C. 28205
Chattanooga—Wesley G. Brown, '51, Penn Mutual Life Ins. Co., Lobby Maclellan Bldg., Chattanooga, Tenn. 37402
Chicago—William H. Hillier, '38, 321 West Lincoln Avenue, Wheaton, Ill. 60187
Cleveland—Peter M. Weimer, '63, c/o The W. F. Ryan Corp., 3940 Euclid Ave., Cleveland, Ohio 44115
Cumberland Valley—James L. Rimler, '31, 20 N. Court Street, Frederick, Md. 21701
Danville—T. Ryland Dodson, '46, 513 Masonic Building, Danville, Va. 24541
Florida West Coast—J. Thomas Touchton, '60, 3701 Bayshore Blvd., Tampa, Florida 33611
Gulf Stream—J. Alan Cross, Jr., '51, 9700 Dominican Drive, Cutler Ridge, Miami, Florida 33157
Houston—W. Temple Webber, Jr., '54, Box 2529, Houston, Texas 77001

Jacksonville—Charles E. Commander, III, '62, 3839 Ortega Blvd., Jacksonville, Fla. 32210
Kansas City—W. H. Leedy, '49, 814 Westover Road, Kansas City, Mo. 64113
Louisville—A. R. Boden, Jr., '52, 3913 Druid Hill Road, Louisville, Ky. 40207
Lynchburg—Irving M. Lynn, '19, 3821 Peakland Place, Lynchburg, Va. 24503
Mid-South—Clinton M. Early, '59, 4052 Goodlet Cove, Memphis, Tenn. 38111
Mobile—G. Sage Lyons, '58, Lyons, Pipes & Cook, 517 First National Bank Bldg., Mobile, Ala. 36602
New Orleans—Dudley D. Flanders, '56, 908 National Bank of Commerce Bldg., New Orleans, La. 70112
Richmond—'16, Box 126, Fayetteville, W. Va. 25840
New River-Greenbrier—Thomas A. Myles, New York—Richard R. Warren, '57, 135 Brewster Road, Scarsdale, N. Y. 10583
Norfolk—Grover C. Outland, Jr., '51, 5915 Studeley Ave., Norfolk, Va. 23508
North Texas—Maurice E. Purnell, Jr., '61, 3600 Republic Tower, Dallas, Texas 75201
Northern California—John A. Williamson, II, '53, 3147 Stevens Creek Blvd., Santa Clara, Calif. 95050
Northern Louisiana—M. Alton Evans, Jr., '53, P. O. Box 639, Shreveport, La. 71102
Palm Beach-Ft. Lauderdale—Hugh S. Glickstein, '53, 2138 Hollywood Blvd., Hollywood, Fla. 33020
Peninsula—Daniel W. Wilkinson, Jr., '38, Box 257, Newport News, Va. 23607
Pensacola—Charles C. Sherrill, '60, 1730 North Barcelona St., Pensacola, Fla. 32501

Philadelphia—Roland C. Davies, Jr., '55, 303 S. American, Philadelphia, Pa. 19106
Piedmont—William E. Latture, '49, 4115 Redwine Drive, Greensboro, N.C. 27410
Pittsburgh—John E. Perry, '38, 1330 Terrace Drive, Pittsburgh, Pa. 15228
Richmond—William H. Abeloff, '57, Room 1128, Ross Bldg., Richmond, Va. 23219
Roanoke—William J. Lemon, '57, 2201 Grandin Road, S. W., Roanoke, Va. 24015
Rockbridge—Robert W. H. Mish, Jr., '46, 15 West Washington Street, Lexington, Va. 24450
San Antonio, Texas—Brentano C. Harnisch, '39, 231 Burr Road, San Antonio, Texas 78209
St. Louis—Bruce E. Bussen, '56, 5000 Busen Road, St. Louis, Mo. 63129
Savannah River—Tudor Hall, '60, P. O. Box 116, Beech Island, S. C. 29842
Southern Ohio—Stanley A. Hooker, Jr., '39, 1185 Beverly Hills Drive, Cincinnati, Ohio 45226
Tulsa—Robert S. Doenges, '62, 2112 E. 22nd Place, Tulsa, Okla. 74114
Upper Potomac—Albert D. Darby, Jr., '43, 507 Cumberland St., Cumberland, Md. 21502
Washington, D. C.—Donald W. Sigmund, '59, 261 Congressional Lane, Rockville, Maryland 20852
West Texas—Robert G. Brown, '49, 402 First National Bank Bldg., Midland, Texas 79701
Wilmington—S. Maynard Turk, '62, 100 Cambridge Drive, Wilmington, Del. 19803

If you move, get in touch with your nearest chapter correspondent for news of meetings.

Enrollment 1968: Freshmen Up, Law Down

WASHINGTON AND LEE BEGAN its 220th academic year with an enrollment of 1,458, three short of last year's record enrollment.

The Freshman Class, however, was larger by five—361 compared with 356 a year ago. Undergraduate upperclassmen numbered 911, a slightly higher figure than last year, reflecting the University's improved holding power of students in all classes.

The School of Law experienced a rather sharp decline in enrollment because of the draft situation. But Roy L. Steinheimer, the new Law Dean, said the

drop was not as great as expected last year when deferments of graduate students were eliminated. The Law School has this year 186 students compared with 216 last year—a loss of 30. The Law School reported that at least 20 students who were admitted to the first-year class were drafted before school opened. In addition, another 20 rising second-year students were drafted during the summer. The school, however, was able partly to make up these losses by having a backlog of qualified applicants.

There are 38 sons of alumni in the 1968 Freshman class. They and their fathers are:

SON	FATHER	HOMETOWN
C. P. Berry	R. N. Berry, '46	Oklahoma City, Okla.
C. C. Browder	Walter R. Browder, '43	Pasadena, Calif.
A. C. Brown	Edward E. Brown, '40	Lookout Mountain, Tenn.
R. L. Burns	Cecil B. Burns, '20 (dec'd.)	Greeneville, Tenn.
J. W. M. Carson	Lawrence E. Carson, '40	White Plains, N. Y.
T. D. A. Chriss	Evans A. Chriss, '42	Baltimore, Md.
B. R. Coates	Raymond D. Coates, '50	Berlin, Md.
J. S. Darsie	Paul H. Darsie, '38	Ithaca, N. Y.
J. W. Davis, III	J. W. Davis, Jr., '44	Montgomery, Ala.
J. D. Didier	Charles P. Didier, '42	Maumee, Ohio
R. M. Forrester	Alexander M. Forrester, Jr., '32	Louisville, Ky.
W. A. Garrett, Jr.	William A. Garrett, '50	Danville, Va.
J. A. Garten	C. Thomas Garten, '42	Bristol, Tenn.
Carter Glass, IV	Carter Glass, III, '42	Lynchburg, Va.
R. S. Griffith, II	Robert S. Griffith, Jr., '52	Atlanta, Ga.
B. R. Hankins	Frank M. Hankins, Jr., '39	Bridgeton, N. J.
R. M. Harper, Jr.	R. Marlow Harper, '47	Lexington, Va.
T. B. Hobbes	Alan B. Hobbes, '39	Sturbridge, Mass.
W. R. Martin	Thomas L. Martin, '41	Beckley, W. Va.
G. S. Meem, Jr.	Gilbert S. Meem, '38	Bluefield, W. Va.
R. W. Pifer	William H. Pifer, '47	Winchester, Va.
J. B. Pirog	Bernard J. Pirog, '43	Fair Lawn, N. J.
W. B. Potter, Jr.	Walter B. Potter, '48	Culpeper, Va.
C. W. Pride	Harvey Pride, '34	Decatur, Ala.
A. B. Rippe	Murray Rippe, '39	Danville, Va.
R. C. Samelson	Ira H. Samelson, Sr., '33	Memphis, Tenn.
W. R. Schildknecht, Jr.	William R. Schildknecht, '34 (decd.)	Frederick, Md.
R. H. Shepard, Jr.	Richard H. Shepard, '43	Baltimore, Md.
R. T. Shields, III	Randolph T. Shields, Jr., '32	Staunton, Va.
L. W. Shroyer, IV	Louis W. Shroyer, III, '43	Washington, D. C.
P. M. Shuford, II	Paul M. Shuford, '43	Richmond, Va.
Stephen Straley	G. R. Straley, '37	Wilmington, Del.
G. A. Tolley	Thomas B. Tolley, '37	Lexington, Va.
Everett Tucker, III	Everett Tucker, Jr., '34	Little Rock, Ark.
H. B. Vickers	Earl M. Vickers, '49	Montgomery, W. Va.
R. C. Vierbuchen, Jr.	Richard C. Vierbuchen, Sr., '48	Bethesda, Md.
R. C. Walker, Jr.	Robert C. Walker, '38	Columbia, S. C.
J. F. Watlington, III	John F. Watlington, Jr., '33	Winston-Salem, N. C.

WASHINGTON AND LEE UNIVERSITY ALUMNI, INCORPORATED
OPERATING STATEMENT

For the Year Ended June 30, 1968

INCOME:

1967-68 Alumni Fund—total pledges.....		\$277,771.34
Add:		
Uncollected pledges at June 30, 1967, on 1966-67 Alumni Fund	12,306.58	
	\$290,077.92	
Less:		
Uncollected pledges at June 30, 1968.....	\$ 33,068.50	
Pledges written off, 1966-67 Fund.....	1,099.32	34,167.82
Total Income Collected.....		\$255,910.10

OPERATING EXPENSES:

Salaries.....		\$ 30,667.98
Fund expense.....		10,932.19
Bulletins.....		270.55
Entertainment.....		3,864.38
Equipment.....		8,087.20
Homecoming.....		975.35
Alumni Magazine.....		19,847.58
Office supplies.....		2,249.87
Postage.....		4,742.68
Reunion.....		2,662.88
Telephone.....		796.04
Travel.....		3,528.52
Miscellaneous.....		8,793.76
Total Operating Expenses.....		97,418.98
Excess of Collected Income over Operating Expenses.....		\$158,491.12

DESIGNATED INCOME TRANSFERRED TO
UNIVERSITY TREASURER:

Endowment—1943 Class Fund.....		\$ 6,096.00
Endowment—other.....		38,515.83
Building funds.....		780.00
Student loan funds.....		2,600.00
Departmental use or special funds.....		19,114.17
Total Designated Income Transferred.....		67,106.00
Excess of Collected Undesignated Income over Expenditures		\$ 91,385.12

REVOLVING FUND BALANCE, JUNE 30, 1968 (Cash advanced by University Treasurer).....		\$ 800.00
--	--	-----------

NOTE:

All items of income and expenditures in this statement, except uncollected pledges, were taken into the accounts of the University Treasurer.

REPORT of GIFTS

Washington and Lee's Annual Giving

The following pages record the generosity of the University's alumni, parents and friends. These contributions are not simply gifts of money. They are expressions of devotion; they are provisions for the continued excellence of Washington and Lee.

Every year your University turns to you for this support. It always will. The plain fact is that a private university must receive a substantial part of its financial needs from persons like you. Your gifts make a difference to Washington and Lee. The difference is between its just getting along and its having the resources for greatness. The strength of the University is tied directly to the measure of your giving.

During the past year, Washington and Lee recorded a new high in financial support from its annual giving programs. Already, the benefits are in effect.



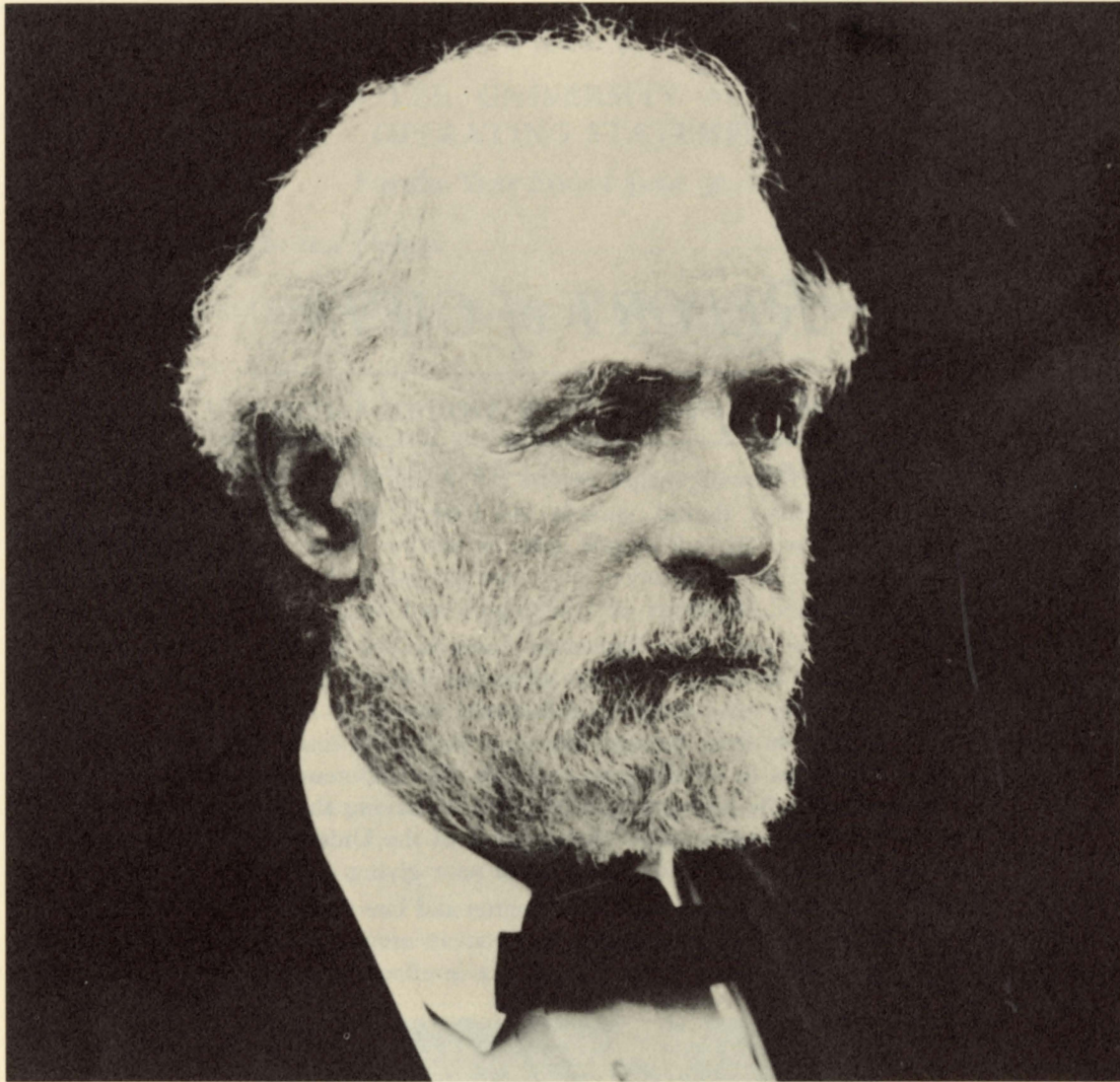

The Robert E. Lee Associates

Over the long reach of Washington and Lee University's history one man stands above all others in the manner of his influence upon the institution. No student who has attended Washington and Lee in over one hundred years has been untouched by the personal ideals and the educational foresight of Robert E. Lee.

The Board of Trustees of Washington and Lee University has therefore found it fitting that the University's most generous and loyal benefactors be brought together and acknowledged as the Robert E. Lee Associates.

Among the purposes of the Robert E. Lee Associates are these:

To enable the University to recognize and honor those persons whose support of Washington and Lee and whose enthusiasm for its

role in higher education are unmistakably above the ordinary.

To provide a focus of leadership that will give direction and impetus to all of the University's annual giving programs.

To bring to the University each year a substantial sum of money that will be a cornerstone of strength in meeting the University's constant challenge to sustain its reputation as an institution of truly distinctive merit.

Special recognition as a charter member of the Robert E. Lee Associates continues to be available until December, 31, 1968. One hundred and six persons have become charter members as of the printing of this report; their aggregate giving stands at an inspiring \$197,231.52. They are:

Mr. Frank S. Anderson
Louisville, Kentucky

Mr. Thomas D. Anderson '34L
Houston, Texas

Mr. Earle T. Andrews '25
Berkeley Springs, West Virginia

Mr. Frederick Bartenstein, Jr. '39 '41L
Mendham, New Jersey

Mr. Clyde Stuart Bear '29
Panama City Beach, Florida

Mr. Hazen O. Bewley
Greeneville, Tennessee

Mr. Joseph E. Birnie '27
Atlanta, Georgia

Mr. Lee Truscott Bivins '38
Amarillo, Texas

Mr. Harry Lee Bowman '36
Rolling Hills Estates, California

Mr. Thomas Harris Broadus '25
Knoxville, Tennessee

Mr. L. Palmer Brown, III '30
Memphis, Tennessee

Mr. Robert Gordon Brown '49
Midland, Texas

Mr. J. Stewart Buxton '36
Memphis, Tennessee

Mr. James R. Caskie '06 '09L
Lynchburg, Virginia

Mr. W. P. Coleman '33 '34L
Lexington, Virginia

Dr. George Barksdale Craddock '30
Lynchburg, Virginia

Dr. Robert Glenn Craig '17
San Francisco, California

Mr. John Letcher Crist, Jr. '45
Charlotte, North Carolina

Mr. Haskell T. Dickinson '39 '41L
Little Rock, Arkansas

Mr. John Wilson Drye, Jr. '20L
New York, New York

Mr. Winfield Scott Essex, Jr. '64
New York, New York

Mr. John M. Eckerd
Clearwater, Florida

Mr. Benjamin Franklin Fiery '13
Cleveland, Ohio

Mr. Edwin Joseph Foltz '40L
Gladwyne, Pennsylvania

Mr. John P. French '50
Scottsdale, Arizona

Mr. Charlton Thomas Fuller '42
Catasauqua, Pennsylvania

Mr. Robert Adam Fulwiler, Jr. '25
Wilmington, Delaware

Mr. Fred O. Funkhouser '34
Harrisonburg, Virginia

Mr. Howard K. Gibbons '21L
Harrisonburg, Virginia

Mr. Joseph Morris Glickstein '20L
Neptune Beach, Florida

Mr. Richard E. Gooch '30
Lynchburg, Virginia

Dr. H. B. Gotten, Sr. '24
Memphis, Tennessee

Dr. H. B. Gotten, Jr. '60
Memphis, Tennessee

Mr. F. D. Gottwald, Jr.
Richmond, Virginia

Mr. John A. Groobey '58
Los Angeles, California

Mr. Wilbur C. Hall '15
Leesburg, Virginia

Mr. D. H. Harrold
Tazewell, Virginia

Mr. J. Sherman Henderson, Jr. '41
Louisville, Kentucky

Mr. John F. Hendon '24
Birmingham, Alabama

Mr. Theodore S. Hochstim '48
Dallas, Texas

The Honorable Homer A. Holt '18 '23L
Charleston, West Virginia

Mr. James Holzman
New York, New York

Mr. Farris P. Hotchkiss '58
Lexington, Virginia

Dr. Aubrey Alphin Houser '09
Richmond, Virginia

Mr. Lawrence L. Humphreys '11
Duncan, Oklahoma

Mr. David D. Johnson '21 '23L
Pittsburgh, Pennsylvania

Mr. David T. Johnson
Pensacola, Florida

Mr. H. Reed Johnston '28
New York, New York

Mr. George Rather Jones '37
Dallas, Texas

Mr. John Martin Jones, III '37
Greeneville, Tennessee

The Rt. Rev. Christoph Keller '39
Little Rock, Arkansas

Mr. S. L. Kopald, Jr. '43
Memphis, Tennessee

Mr. George H. Lanier, Jr. '29
New York, New York

Mr. Joseph L. Lanier '27
West Point, Georgia

Mr. William Jerome Luria '28
Jenkintown, Pennsylvania

Mr. Joseph T. Lykes, Jr. '41
New Orleans, Louisiana

Mr. Henry S. McNeil
Plymouth Meeting, Pennsylvania

Mr. Ross L. Malone '32L
New York, New York

Mr. Everett A. Martin '37
Norfolk, Virginia

Mr. Howard Eugene Melton '36
Oklahoma City, Oklahoma

Mr. Oliver M. Mendell '50
New York, New York

Mr. James Porter Morefield '52L
Houston, Texas

Mr. Edwin Alexander Morris '26
Greensboro, North Carolina

Mr. Thomas W. Moses '39
Minneapolis, Minnesota

Mr. Albert William Moss '35
New York, New York

Mr. William C. Norman '28
Crossett, Arkansas

Mr. Edgar Marshall Nuckols, Jr. '33 '35L
Camden, New Jersey

Mr. Frank A. Parsons '54
Lexington, Virginia

Mr. James Alvin Philpott '45
Lexington, North Carolina

Mr. Lewis F. Powell, Jr. '29
Richmond, Virginia

Mr. Thompson E. Purvis, Jr. '51
Fort Worth, Texas

Mr. Emil Charles Rassman, III '41
Midland, Texas

Mr. Benjamin Lewis Rawlins '30L
New York, New York

Mr. William E. Reid
New York, New York

Mr. Charles W. Rex '25
Orlando, Florida

Mrs. Dorothy B. Rich
Danville, Virginia

Dr. Huston St. Clair '22
Knoxville, Tennessee

Mr. Marion Sutton Sanders '17 (deceased)
Wytheville, Virginia

Mr. Isadore Meyer Scott '37L
Meadowbrook, Pennsylvania

Mr. Richard Scruggs
Birmingham, Alabama

Dr. Richard H. Shepard '43
Baltimore, Maryland

Mr. Bernard Bobbs Shively '03
Marion, Indiana

Mr. Martin W. Spector '25
Coral Gables, Florida

Mr. Philip D. Sprouse '28
Orinda, California

Mr. John M. Stemmons '31
Dallas, Texas

Mr. Leslie Storey Stemmons '27L
Dallas, Texas

Mr. William Francis Stone '33L
Martinsville, Virginia

Mr. Edward E. Stover '37L
Washington, New Jersey

Mr. and Mrs. H. Webster Stull
Bloomington, Illinois

Mrs. Jay W. Stull
Bloomington, Illinois

Mr. Robert W. Swinarton '50
Hohokus, New Jersey

Mr. Bland Terry, Sr. '13
Atlanta, Georgia

Mr. Bland Terry, Jr. '50
Atlanta, Georgia

The Rev. John N. Thomas '24
Richmond, Virginia

Mrs. Myrtle Watts Thomas
Birmingham, Alabama

Mr. Cooper Turner '27 '29L
Memphis, Tennessee

Mr. Louis M. Walker, M.D. '40
Akron, Ohio

Mr. Jack W. Warner '41
Tuscaloosa, Alabama

Mr. Homer W. Weidmann '39
Belleville, Illinois

Mr. J. A. Weinberg, Jr. '31
Washington, D.C.

Mr. Manuel M. Weinberg '31L
Frederick, Maryland

Mr. Walter Hedrick Wilcox '29
Wayland, Massachusetts

Mr. William Bell Wisdom '21
New Orleans, Louisiana

Mr. John F. Wolfe '65
Columbus, Ohio

Mr. William Plummer Woodley '28L
Norfolk, Virginia

Mr. Stuard Wurzbarger '28
Montclair, New Jersey

One Anonymous Member



Annual Alumni Fund

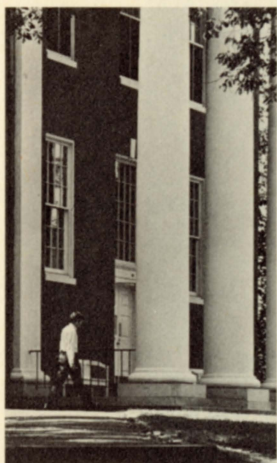

The University's alumni, every year, make a collective effort to promote the ability of Washington and Lee to be excellent in all respects. The 1967-68 Annual Alumni Fund is the largest investment that alumni have ever made in their alma mater through annual giving. It is a challenge for new measures of support in the years ahead. The opportunity it affords Washington and Lee can be derived from no other source.

	1967-68	1966-67 (Last Year)
Quota	\$250,000.00	\$225,000.00
Total Received	277,771.34	210,655.88
Number of Contributors	3,946	4,186
Number of Increased Gifts	1,011	721
Number of Decreased Gifts	334	440
Number Giving Same as Previous Year	1,911	1,908
Number of Returnees	495	818
Number of New Gifts	195	299
Average Gift	\$ 67.86	\$ 50.32

In the following honor roll of alumni donors, under each class heading are two graphs recording the achievement of that particular class. The top graph shows the percentage of class members who contributed to the 1967-68 Annual Alumni Fund, i.e.:

33%

Each class had an objective — a dollar quota it sought to attain. The second graph records the percent of its quota realized by that class, i.e.:

111%

For all alumni, the 1967-68 Annual Alumni Fund presents this picture:

33% % of alumni who contributed

111% % of objective achieved

An asterisk after an individual's name indicates that the person is deceased.



1886-1917

No class Agent

27%

61%

1890-A

F. M. Hudson

1901-A

Stewart L. Crebs

1902-A

W. T. Ellis

1902-L

Richard P. Daniel*

1903-A

B. B. Shively
Robert Tate Wallace

1903-L

Francis T. Reeves

1904-A

Arthur Tabb
A. Dawson Trundle

1904-L

George E. Haw

1905-A

Eli M. Millen
D. T. Moore

1906-A

James R. Caskie
John W. Eggleston
W. L. Hoge
Ira T. Ritenour

1906-L

A. W. Rutan

1907-A

C. C. Crockett
David H. Hill
D. W. M. MacCluer
H. W. Miller
Robert Stuart Sanders
John D. Zentmyer

1908-A

Frederick Bartenstein
John M. Bierer
Wheatley M. Johnson
Robert S. Keebler
J. M. Moore
Philip P. Page, Sr.*
Horace W. Phillips
William F. Riser

1909-A

W. C. Davis, Jr.
Crowell T. Dawkins
Carl Hinton
Aubrey A. Houser, Sr.
Oscar R. Price
Elliott Vawter
L. T. Wilson

1909-L

C. I. Carey
Beirne Stedman

1910-A

J. R. Blackburn
Robert W. Dickey
William G. Lackey*
Charles P. Robinson
John H. Tucker, Jr.

1910-L

D. W. Earman
Walter McDonald
M. H. Myerson

1911-A

Oscar H. Breidenbach
Michael Brown
L. L. Humphreys
J. G. Johnston
Ulen G. Medford
S. R. Millar, Jr.
W. Trent Neel
James Burroughs Noell
Thomas B. Ruff

1911-L

W. F. Blanton

1912-A

Lloyd R. Craighill
Tom M. Glasgow, Sr.
Cecil Gray*
Gordon L. Groover
Arlos J. Harbert
J. Minor Holloway
S. A. Honaker
Abram Hancock Hopkins
Allan McDowell
William M. Miller
Rufus Owen, Jr.
A. S. Reilley
P. A. Rockwell
Otho Shuford
James Somerville
Wallace P. Willson
W. G. Wood

1912-L

Francis Heazel
Russell B. Wine

1913-A

Paul D. Converse
Edward S. Delaplaine
George W. Diehl
Benjamin F. Fiery
Edison C. Jalonick
Richard W. Johnson
Joseph R. Mighell
Henry E. Peeples
Richard A. Smith
W. T. Thom, Jr.
Walter L. Tucker
Adrian Williamson
C. B. Wiltshire
W. H. Womeldorf

1913-L

T. R. Bandy
Henry B. Goodloe
H. S. Yocum
G. Victor Yonce

1915-A

N. B. Adams
L. S. Anderson
O. B. Barker, Jr.
James E. Bear
L. Nelson Bell
John G. Boatwright
Jerry A. Burke
Madison P. Coe
Richard W. Fowlkes
Claiborne W. Gooch*
Herman R. Hampton
F. B. Hayne
Jonah L. Larrick
Rupert N. Latture
William Richard Ripy
G. R. Shaw
Will H. Smith
Charles M. Switzer
Paul C. Thomas

1915-L

Chester C. Chambers
W. E. Crank
W. A. Keleher
W. Guy Laughon
Richard B. Loughran
Henry F. Martin
Carl C. Wurzbach

1916-A

L. Battle Bagley
A. L. Bennett*
Albert N. Cocks
M. Cecil Horner
Robert P. McDougle
Harrison P. Magruder
John Griffin C. Myers
Robert G. Nelson
E. B. Shultz
William B. Sullivan
L. T. White

1916-L

Grady H. Forgy
R. S. Kime
H. J. Kiser

Samuel P. Kohen
James H. McGinnis
E. S. Marshall
Clyde H. Miller
Thomas A. Miles
J. Alden Oast
Hunter McG. Shumate

1917-A

P. D. Barns
William Olin Burtner
William J. Cox
R. Glenn Craig
Horner C. Fisher
Wiley D. Forbus
Frank J. Gilliam
Edward L. Hix
C. C. Humphris
Homer A. Jones
W. H. F. Lamont
James A. Lee
C. W. McNitt
Paul D. Pickens
Ben Rives
Marion S. Sanders*
Charles R. Stribling, Jr.
Marshall G. Twyman
Theodore C. Waters
William C. Wells III
Harry K. Young

1917-L

Harry V. Campbell
J. Seybert Hansel
Robert R. Kane
John P. Norris
Gus Ottenheimer
Charles G. Peters
Herbert G. Smith

1914-A

Paul J. B. Murphy*, Class Agent

53%

113%

Philip L. Baird
Henry N. Barker
Roger J. Bear
Daniel C. Buchanan
Henry P. Carrington
Berkeley Cox
A. S. Cummins
Fred M. Davis
E. B. Doggett
J. D. Flowers
J. J. Halbert
H. M. Hayne
Alex M. Hitz
J. Goodloe Jackson
George L. Kerns
A. W. McCain
T. A. McCorkle
Francis P. Miller
W. M. Minter
P. J. B. Murphy*
Leon O'Quin
T. F. Raines
W. P. Schenck
John Rush Searson
J. W. Selig
B. F. Seward
John W. Shiles
J. E. Wayland
D. B. Winfrey
Walter G. Womble

1914-L

A. C. Buchanan
Stephen F. Chadwick
J. Carlton Hudson
C. H. Morrissett
Ben D. Smith
S. H. Williams

1918-A

Robert V. Ignico, Class Agent

40%

31%

Lester D. Arnold

Allein Beall, Jr.
Lyon Wright Brandon
Edmund D. Campbell
Jackson R. Collins
A. C. Crymble
Ralph S. Etchison
David B. Harris
George M. Hearne, Jr.
Fulton W. Hoge
Homer A. Holt
James L. Howe, Jr.
W. H. Jeter
A. E. Lusk
Herbert L. MacGregor
Adolph S. Marx
Sam E. Moreton, Jr.
Edwin K. Nelson, Jr.
M. W. Paxton
Charles Sidney Saville
Robert W. S. Schulz
Murray C. Shoun
Francis H. Styles
Virgil J. Trotter, Jr.
Samuel W. Winebrenner

1918-L

Robert V. Ignico, Class Agent

Cralle F. Blackwell
Robert V. Ignico
Charles Lombardi

1919-A

Gus A. Fritchie, Class Agent

44%

71%

Samuel A. Anderson, Jr.
Samuel H. Baker
W. F. Barron
John T. Bate
Barry N. Buford
Arthur M. Cromwell*
T. Dewey Davis
Gus A. Fritchie
Edward L. Gladney
C. P. Kelly
A. A. Lander
Joe Bunger Livesay
Irving M. Lynn
G. E. McClure
H. K. McCormick
Ralph E. Moore
Clifford M. Peale
James H. Penick
Thomas M. Pitts*
H. Russell Robey
Frank Rolston
Orlando C. Rucker, Jr.
Tiley H. Scovell, Jr.
T. C. Standifer
M. Porter Sutton
Giles S. Terry
Allen Wescott
John H. Young, Jr.

1919-L

Gus A. Fritchie, Class Agent

Allen R. LeCompte*
E. Howard McCaleb, Jr.

1920-A

Edward G. Bailey, Class Agent

38%

69%

Edward G. Bailey
Randolph M. Cabell
James Waller Callison
J. S. Edmondson
J. Glen Evins
Carl A. Foss
Carl K. Gilchrist
E. B. Hallman
Perry D. Howerton
William E. Johnston
C. E. Kievlan

James L. Lowman
Charles D. McCabe
Henry Flood Madison, Jr.
Harry Lynn Moore
George S. Mueller
W. F. Parker
Emmett W. Poindexter
H. S. Powell
S. J. Robbins
Holmes Rolston
Hugh M. Shirey
Hope D. Stark
Thomas M. Stubbs
H. F. Trotter
John F. White

1920-L

Harold G. Robertson,
Class Agent

64%

476%

Emil B. Beatty
M. K. Broudy
Fadjo Cravens
John W. Drye, Jr.
J. T. Engleby, Jr.
Joseph M. Glickstein
Pinkney Grissom
H. G. Robertson
Fred D. Townsend

1921-A

Samuel L. Raines, Class Agent

48%

158%

M. Bishop Alexander
Daniel Blain
John W. Bowyer*
Harry B. Burt
J. M. Darden, Jr.
H. Gray Funkhouser
Philip G. Harris
F. A. Henry
John Boyd Hoke, Jr.
David D. Johnson
W. R. Knebelkamp
Frank Love
L. W. MacLean*
C. G. Gordon Moss
Benjamin W. Partlow
John L. Patterson
W. B. Patterson
R. Blair Price
Sam L. Raines
David C. Storey
Elmer A. Stuck
J. Hoge T. Sutherland
J. P. Treccase
Edward L. Westbrooke
William B. Wisdom

1921-L

Howard K. Gibbons, Class Agent

48%

259%

J. Franklin Bain
D. B. Dawson
H. K. Gibbons
Alfred B. Levin
James E. Moyler
Fred C. Parks*
J. S. Shaver
Austin B. Taylor

Daniel A. Taylor
Herman K. Trammell, Jr.
William M. Tuck
R. C. Wood*

1922-A

Dewey A. Reynolds, Class Agent

33%

55%

William Hamilton Barrett
Robert M. Bear
Charles Miller Campbell
A. F. Cantrell
James A. Cranford
Edmond Slade Credle, Jr.
Randolph Frantz
Lawrence P. Haynes
Matthew G. Henderson
Verbon E. Kemp
R. Spencer Leonard
Harry Lyons
James P. Madison
A. C. Murdaugh
J. Lindsay Patton
W. J. L. Patton
W. Frank Portlock
W. Ashton Powell
Dewey A. Reynolds
Huston St. Clair
R. L. Telford
W. H. Trotter, Jr.
Charles Van Swearingen
Wilfred Bostock Webb
William Albert Williams, Jr.

1922-L

Love B. Rouse, Class Agent

55%

70%

R. Bleakley James
A. J. Lubliner
W. E. Neblett
Love B. Rouse
George W. Taliaferro

1923-A

George Mason, Class Agent

35%

65%

Max T. Allen, Sr.
Edward Aull, Jr.
Robert Lee Berryman
Guillaume Elder Berson, Jr.
A. C. Bryan
R. Maurice Frew
George W. Good
D. G. Grimley
Bernie H. Hampton
W. M. Hampton
Andrew H. Harris, Jr.
Frank B. Hurt
Bernard R. Kennedy
Clarence J. Liddell
Joseph R. Long
W. W. Lynn, Jr.
O. W. McClintock
J. W. McDonald, Jr.
French R. McKnight
George C. Mason
A. M. Murphy
Robert K. Park
Fred T. Peebles
J. V. Penn
D. S. Perry
George S. Riggs
Charles H. Ross
R. W. Royston
D. Raymond Snively
John W. Steer
E. B. Vinson
T. M. Wade, Jr.
Raymond G. Wickersham
Junius W. C. Wright, Jr.

1923-L

I. H. Streeper, Class Agent

29%

123%

Robert H. Carr, Sr.
Homer A. Holt
Alfred L. McCarthy
William W. Ogden
J. G. Ragsdale
I. H. Streeper

1924-A

Glenn Stoutt, Class Agent

30%

145%

Edward Almer Ames
Percy D. Ayres
Paul L. Bock
J. P. Brawner
J. Earman Bryan
C. Fred Carlson*
H. C. Dearborn
Dennis B. Edwards
Moses Ehrenworth
William S. Gay
Edward Douglas Gibson
Henry B. Gotten
J. G. Guerrant
Charles McD. Harrell
John F. Hendon
Edwin H. Howard
Henry W. Jones
W. P. Kirkman
Howard D. Leake
James V. Logan, Jr.
Stuart A. MacCorkle
Frederick N. Mercer
Robert Merritt
Jack L. Neal
Albert Newman
A. P. Phillips, Jr.
Charles H. Phillips
Albert M. Pickus
Francis W. Plowman
Turner Rice
James F. Seals
Barrett C. Shelton
Ogden Shropshire
George S. Spragins
Lionel T. Starbird*
Glenn R. Stoutt
J. N. Thomas
Dorr M. Tucker
Paul O. Whitfield
James Wilson Wilkinson
Edward Benson Woodbery



1924-L

Matthew P. Matheny, Class Agent

30%

55%

W. Clyde Dennis
John W. Greene
M. P. Matheny
Charles A. Tutwiler
Douglass P. Wingo
J. Arthur Wood

1925-A

Philip F. Howerton*, Class Agent

36%

168%

E. W. Alexander
Clyde N. Allen
C. T. Altfather
Earle T. Andrews
R. F. Bolling
Thomas H. Broadus
William Emerson Brock, Jr.
E. W. Brown
M. R. Bruin
Viril L. Choate
John V. Coe, Jr.
John M. Copper
Ollinger Crenshaw
E. G. DuFour
William W. Elgin
Frank P. Fischer
Richard Fritz, Jr.
Robert A. Fulwiler, Jr.
Bruce F. Gannaway
Kenneth A. Goode
Robert F. Goodrich
A. B. Harless, Sr.
Charles S. Heilig
C. W. Hickam
Philip F. Howerton *
Marvin F. Hummer
James E. Humphreys
Perry D. Hunter
Donald G. Kaylor
Murrel D. Klein
H. S. Liebert
Edgar T. McHenry
John T. McVay
Edward Matz
H. Brown Miller
F. T. Mitchell
William W. Phillips
Herbert Pollack

C. W. Rex
Wilson Marshall Roach
Julian W. Ross
Andrew T. Roy
Allen Rushton
Joe Shuman
Greenberry Simmons
James G. Smith
Martin W. Spector
Robert W. Stuckenrath*
Howard C. Traywick
Herman H. Uhli
B. F. Ward

1925-L

William A. McRitchie, Class Agent

50%

46%

M. F. Baugher
George T. Clark, Jr.
Clarence E. Hinkle
William A. McRitchie
Thomas R. Nelson
Walter W. Wood

1926-A

John D. Mayhew, Class Agent

32%

91%

Charles J. Allison, Jr.
L. D. Andrews
Fred C. Bear
E. S. Berlin
Nelson W. Burris
Jack G. Chapman
Almand R. Coleman
W. W. Conner
Ralph I. Daves
W. W. Davis, Sr.
John M. Dozier, Jr.
T. P. Foley
Rufus A. Fulton
Arthur H. Garst
Radford K. Gimson
Russell L. Gordon
J. M. Harris
James R. Hendrix
Walk C. Jones, Jr.
K. C. Kimbrough
Henry Lee
Richard W. Livingston
Charles W. Lowry
D. S. MacCorkle
William Rodgers Marchman
G. N. May
John D. Mayhew

T. T. Moore
E. A. Morris
Marshall A. Mott
Thomas R. Nichols
Harry Pfeffer
Lee H. Reber
P. M. Schuchart
Ernest L. Smith
Landon E. Smith
William Francis Smith
John R. Van Buren
Digby C. West
Louis E. Wice
George B. Wilkinson
William B. Williamson
H. M. Wilson
Joel Yarbrough

1926-L

Earle A. Cadmus, Class Agent

90%

82%

Robert O. Bentley, Jr.
W. Hill Brown, Jr.
Earle A. Cadmus
William R. Cosby
Nelson S. Lake
Ralph Masinter
J. K. Thomas
W. E. Tilson
Earl L. Valentine

1927-A

A. H. Crowell, Class Agent

32%

179%

R. S. Barnett, Jr.
Joseph Earle Birnie
W. R. Bishop
George E. Burks
H. Reese Coleman
Abram H. Crowell
Garland T. Davis
O. C. Dawkins
Kenneth A. Durham
George T. Ellis
Robert T. Foree, Jr.
Allen Harris, Jr.
Thomas L. Harris
Fanning M. Hearon
Zeb H. Herndon
Dorsey Cullen Hopkins
Henry A. Ingalls, Jr.
Frank Bruce Jackson
James L. Jennings

W. N. Jolliffe
J. L. Lanier
Alma Z. Litz, Jr.
Robert P. London, Jr.
W. C. McDonald
G. W. McRae
Reginald V. Milbank
Alex S. Moffett
Marion Moise
J. Preston Moore
Robert Wetzel Orchard
John B. Perry, Jr.
Joe W. Pitts, Sr.
William M. Pope
Harry O. Porter, Jr.
J. Emerson Powell
Ralph Ward Pullen
Harry C. Rand
William Turner Ray
Luther H. Redcay
R. Wilbur Simmons
Robert E. Stevenson
Robert Taylor
Cooper Turner, Jr.
Herbert V. Virgin
Blayne T. Walshe
Eugene H. White
David H. Wice
Norton L. Wisdom

1927-L

C. Welles Little, Class Agent

80%

183%

J. Paul Bumgardner
J. Deweese Carter
George D. Conrad
John S. Letcher
Charles W. Lewis
C. Welles Little
George F. Maynard, Jr.
Charles T. Smith
L. Storey Stemmons
George D. Varney
G. Carlton Walters
Rhea Whitley*

1928-A

Joseph B. Cooper*, Class Agent

32%

524%

J. W. Alderson, Jr.
N. F. Atria
Walter D. Bach
Sam A. Bloch
Bern Kennedy Bullard
Herbert H. Butler
Gabe Lewis Campbell
George H. Carr, Jr.
Joseph B. Clower, Jr.
Percy Cohen
Joseph B. Cooper*
Harold R. Dobbs
William C. Drewry
G. Waldo Dunnington
John B. Ecker
V. A. Fisher
Virgil L. Frantz
Wilton Mays Garrison
Franklin B. Gilmore
Julian E. Gaspie
Julius Goldstein
Roger S. Haller
John S. Hanckel
Wilnot L. Harris
Charles J. Holland

Van Alen Hollomon
Gerald F. Horine
H. Reed Johnston
Stephen Franklin Jones
Joseph J. Kaplan
William P. Knight
John Giddens Laytham
Charles H. Lindfors
W. C. Magruder, Jr.
John W. Minton
Harry B. Neel
William C. Norman
John O. Rutherford
Emil J. Sadloch
Joseph Scales, Jr.
John M. Spence, Jr.
Philip D. Sprouse
C. A. Strahorn
E. M. Streit
Howard Tayloe
Burnell B. Tips
George E. Waincott
Stuard A. Wurzbarger
J. M. Yarbrough

1928-L

B. J. Wagner, Class Agent

40%

168%

George S. Arnold
T. B. Bryant, Jr.
Oldham Clarke
Irvin W. Cubine
B. J. Wagner
W. P. Woodley

1929-A

Henry P. Johnston, Class Agent

38%

159%

Charles V. Amole
Robert S. Bacon
James W. Bailey, Jr.
Clyde S. Bear
W. J. D. Bell, Jr.
William T. Black, Jr.
Worthington Brown, Jr.
James A. Castner
William F. Chandler
Hayward F. Day
H. D. Ebert
H. Foster Edwards
Earle A. Fitzpatrick
E. Lee Gamble
T. Graham Gibson
W. W. Glass III
Harry E. Godwin
George H. Goodwin
Garnet W. Greer
Howard W. Gwaltney
Stuart P. Hemphill
William M. Hinton
Campbell C. Hutchinson, Jr.
Asa Moore Janney
Franklin P. Johnson
Henry P. Johnston
A. C. Junkin
Gilbert R. Ladd, Jr.
George H. Lanier, Jr.
Robert B. Lee
J. E. Lewis, Jr.
J. L. Lockett, Jr.
William B. Lott
James Price Lowry
J. M. Luft
A. L. McCardell
L. L. McCarthy
William A. MacDonough
Allen B. Morgan
Payne Morrow
W. N. Offutt
Edward H. Ould
Robert Willoughby Pharr
Walter Nelson Pharr





Lewis F. Powell, Jr.
J. S. Ragland
John H. Randolph
J. H. Rogers
W. T. Rowland, Jr.
James J. Saling
Irwin T. Sanders
William G. Sargent
Arnold Schlossberg
J. M. Shackelford
J. Miller Sherwood
Arthur D. Simmons
O. Norris Smith
L. C. Spengler, Jr.
J. William Tankard
Stewart M. Taylor
Finley M. Waddell
W. Philip Wall
William C. Watson
Walter H. Wilcox
Robert H. Williams
Clyde H. Wilson
Harry M. Wilson, Jr.
George M. Wright, Jr.
Thomas P. Wright

1929-L

Philip R. Becker, Class Agent

50%

64%

Philip R. Becker
Charles L. Claunch
Robert D. Powers, Jr.
William Shores Price
E. E. Sanders
Samuel C. Strite
John Bell Towill

1930-A

Earl T. Jones, Class Agent

31%

231%

William T. Alsop
V. J. Barnett
Franklin R. Bigham
L. P. Brown III
W. Bestor Brown
Henry F. Bullard
Robert E. Clapp, Jr.
C. W. Cocke
George B. Craddock, Jr.
J. W. Davis
John P. Davis
Robert W. Davis, Jr.
R. T. Doughtie, Jr.

Frank O. Evans, Sr.
Idus Derrell Felder, Jr.
I. L. Flory, Jr.
W. Van Gilbert
R. E. Gooch
Howerton Gowen
Gerard E. Grashorn
Edward S. Graves
Stanley F. Hampton
Abbot A. Harman
William M. Hayes
T. J. Hughes
Herbert Jahncke
Earl T. Jones
Murrel H. Kaplan
Fred B. King, Jr.
Gregg Kurth
C. Irving Lewis
Daniel W. Lindsey, Jr.
John P. Lynch
Mark Lyons, Jr.
R. V. May
James Bernard Merrick
G. E. Mitchell, Jr.
J. A. Mitchell
H. Graham Morison
R. O. Morrow
John H. Nelson
Shuford R. Nichols
Edward F. Pilley
M. J. Reis
A. L. Roberson
J. R. Roberts
Francis E. Schmitt
Albert Steves III
W. T. Stuchell, Jr.
Merle Suter
William G. Tarrant, Jr.
J. Marshall Vaught
Harvey L. Williams, Jr.
Ernest M. Wood, Jr.

1930-L

Benjamin L. Rawlins, Class Agent

57%

206%

E. I. Bostwick
Leonard H. Davis
Hubert L. Echols
M. Watkins Ewell
Nicholas D. Hall, Jr.
Morris C. Montgomery
M. E. Padgett, Jr.
B. L. Rawlins
F. L. Shipman
Thomas D. Shumate
Charles F. Urquhart, Jr.
William A. Ward, Jr.

1931-A

John Madison Dean, Class Agent

27%

71%

William P. Ballard
Fred M. Barron
Leonard C. Borland
Charles Bowes
Watson A. Bowes
Brandon Carrell
Sidney W. Clay
C. W. Day, Jr.
John M. Dean
Herbert R. Groop
Elbert E. Hall
John Harold Hardwick
Francis R. Harvey
O. Kenneth Hickman
Paul Allen Hornor
George H. Jenkins
Eugene Johnson
W. L. Jones
George Junkin
Merle G. Kaetzel
Luther W. King
Talcott C. Lancaster
F. B. Leverette
Morton Paul Levy
Herman Littman
H. B. Luria III
J. L. Lytle, Jr.
Duncan McConnell
David McKay
W. T. Martin
Edgar B. Miller
Houston M. Minniece
William C. Morris
Lloyd A. Myers
Alfred D. Noyes
Gilmore N. Nunn
J. K. Osterman
Charles Peeper
Arthur W. Phelps
W. V. Rucker
Stuart Sanders II
M. A. Schrantz
G. Howard Snyder, Jr.
John M. Stemons
J. Hansford Thomas
W. O. Thomas
Wallace N. Tiffany
L. A. Vance
Stanley D. Waxberg
J. A. Weinberg, Jr.
Harold M. Weston
Walter F. Williams

1931-L

James B. Martin, Class Agent

62%

149%

Ethan Allen
Kenneth Bank
William A. Glasgow
Horace Gooch
Walter E. Hoffman
James B. Martin
W. S. Sandifer
Manuel M. Weinberg

1932-A

M. William Adelson, Class Agent

32%

82%

M. William Adelson
C. Edmonds Allen
J. W. Ball
George William Barnes, Jr.
Frank H. Brady
Richard M. Coe
Robert C. Conner
Everett N. Cross
Frank Harrison Cunningham
Charles H. Davidson, Jr.

Irving E. Dobbs
William M. Donaldson
C. E. Duncan
F. F. Ellis
Eli H. Fink
Alex M. Forrester
James V. Freeman
Woodson B. Gillock
John G. Hamilton
John C. Harris
Robert K. Hoadley
William D. Hoyt
I. F. Hudson
C. S. Jeffcoat
W. Kemper Jennings
John F. Ladd
T. N. Layne, Jr.
C. P. Lee
Raymond T. Lemay
James E. Leslie
Charles E. Long, Jr.
Charles C. Love
H. L. McCarthy
R. L. McKinney, Jr.
James Malone McKnight
J. W. McLaurin
Jack G. Marks
Eugene P. Martin, Jr.
C. B. Mayo, Jr.
Augustus Reid Merrill
Harold M. Miller
Henry W. Northup
David George Price
Robert W. Reinhold
Charles F. Richardson
W. S. Rosenberg
Kenneth R. Routon
A. Preston Sale, Jr.
Arthur B. Scharff
R. T. Shields, Jr.
Frank S. Smith
J. Bernard Spector
Jack J. Stark
Harold J. Sullivan
Edward Charles Tonsmeire
Carl C. Tucker
J. C. Varner, Jr.
Haven Walton
William White
Earle F. Wicke
David J. Wise
Sherwood W. Wise
J. L. Wright
John W. Zimmerman

1932-L

Albert G. Peery, Class Agent

58%

85%

Martin P. Burks
Milton J. Dattel
Lyman C. Harrell, Jr.
Paul A. Holstein
M. Crockett Hughes, Jr.
H. W. MacKenzie, Jr.
Ross L. Malone
William E. Malone
Wayne H. Mathis
Albert G. Peery
Lloyd H. Richmond
David Jackson Savage
James S. Shields
James D. Sparks

1933-A

W. Todd DeVan II, Class Agent

36%

84%

Harold B. Abramson
Erwin Jerome Ade
Henry F. Arnold
Edwin H. Bacon
Frank R. Bailey
Ralph C. Barnett
Melton R. Bean
Carl W. Bear
Joe F. Bear
T. Deale Blanchard
Vernon Brantley

Irving Buck Bricken
William J. Brooks, Jr.
F. E. Calhoun
Edwin W. Chittum
Walter D. Cline, Jr.
John D. Copenhaver
M. H. Crighton, Jr.
J. A. Culley
T. M. Curtis
Jeb S. Darby, Jr.
W. Todd Devan
Richard Kurtz Eddy
R. T. Edwards
Ralph S. Emerson
Edward E. Ferguson
Wayne L. Flagg
W. H. Flowers
William W. Hawkins
Gray W. Hume, Jr.
Eben Jackson
John Wade Jones
C. Robert Kaplan
T. Kerr Laird
Ernest F. Leatham
Leroy Madison Lee, Jr.
C. J. Longacre
James W. Marks
W. W. Mattox
Neil Z. Meredith
William Franklin Methvin
Austin C. Millsbaugh
Robert A. Morris, Jr.
G. W. Musser
E. Marshall Nuckols
Alvin B. Ortnor
Walter J. Pound
Homer G. Ray
J. Rucker Ryland
Ira Samelson, Sr.
Ernest A. Schilling
James W. A. Smith, Jr.
Robert R. Smith
E. L. Stevens
George L. Stout
Charles F. Suter
Allen D. Symonds
J. P. Walker
John F. Watlington, Jr.
W. H. H. Wertz
J. B. Wharton, Jr.
William A. Williamson
John A. Womeldorf
Frank P. Zoch, Jr.

1933-L

George Joseph, Class Agent

64%

64%

C. E. Adams
Bernard B. Davis
John L. Ericson
J. Jerome Frampton, Jr.
George Joseph
John W. Rice
H. Cavett Robert
W. F. Stone
J. Hoge Tyler III

1934-A

George L. Reynolds, Class Agent

29%

118%

John D. Battle, Jr.
Darby Wood Betts
James A. Black
Frank C. Bryant
R. L. Buffington
William M. Burdette
Frank J. Burkart
J. Duncan Burn
James A. Burton
Charles C. Collier
Arnold S. Dallava
R. P. De Van, Jr.
Dan T. Dunn
James D. Dye
W. Gilbert Faulk

Robert E. Field
 F. O. Funkhouser
 William A. Glover
 R. W. Grafton
 A. T. Gunn, Jr.
 F. H. Hamilton, Jr.
 L. E. Hardwick
 Milton L. Harris
 Claude Harrison, Jr.
 H. O. Hazell
 Edward S. Jacobs
 M. Alexander Jones
 William Otis Leffell
 Louis F. Lubrecht
 Robert Clingman McCardell
 George D. McClure
 Olin K. Miller
 William J. Moran
 Scott Mosovich
 Joseph Carl Muller
 Foster M. Palmer
 Neil C. Pascoe
 Francis L. Patton
 George William Pedigo
 George W. Price
 Harvey Pride
 George L. Reynolds
 Herbert Rudlin
 Robert W. Ruth
 Fred N. Sager
 William R. Schildknecht*

Robert B. Shively
 John Ford Shroder
 G. M. Spaulding
 Dominick A. Spina
 Arthur Tonsmeire, Jr.
 Everett Tucker, Jr.
 Victor F. Tucker
 William B. Tyree
 Joseph Walker, Jr.
 Frank Young*

1934-L

Robert D. Bailey, Class Agent

35%

183%

Thomas D. Anderson
 Robert D. Bailey
 Thornton G. Berry, Jr.
 Albert M. Fowler
 H. T. Jones
 Sidney H. Kelsey
 C. S. Worrell

1935-A

Claibourne H. Darden,
 Class Agent

31%

71%

John B. Austin
 Claude H. Barrick
 I. R. Block
 George Boyd
 Guy H. Branaman
 S. B. Cantey III
 E. W. Chappell, Jr.
 Robert F. Cooper, Jr.
 George E. Crisp
 C. H. Darden
 W. P. Diggs
 M. Richard Dunaj
 W. H. Dyer
 Norman S. Fitzhugh, Jr.
 James M. Franklin
 Clifford J. Freund
 B. A. Gammel
 G. R. Glynn
 E. Roger Griswold
 H. E. Harman
 Leroy Hodges, Jr.
 Benjamin B. Hope
 H. Harrison Huster
 Sidney Lyons
 Duncan McDavid
 George J. McGeary
 Gilbert C. McKown

Lewis W. Martin
 Samuel C. Mattox
 Gus Morgan
 Albert W. Moss
 R. S. Munger
 C. B. Newcomb
 John A. Newton
 William C. Orth
 Cary E. Patrick
 Nick Joe Rahall
 Henry L. Ravenhorst
 Harry M. Rhett, Jr.
 Thomas T. Richards, Jr.
 William Schuhle
 George E. Short
 Charles C. Smith
 Winthrop C. Smith
 William R. Sphar, Jr.
 John D. Spohr
 Frederick D. Strong
 J. M. Van Zandt
 Charles L. Walker, Jr.
 I. Grier Wallace, Jr.
 Don R. Wallis
 E. Lloyd Watkins
 John A. Webber
 K. P. Willard
 William A. Wilson

1935-L

W. W. Fowlkes, Class Agent

47%

54%

Winston W. Brown
 Rudolph Bumgardner
 Edwin T. Coubourn
 James D. Finley II
 W. W. Fowlkes
 Harvard P. Smith
 Thomas C. Smith
 Thomas E. Sparks, Sr.

1936-A

William S. Johnson,
 Class Agent

24%

213%

T. H. Alphin
 Hugh J. Bonino
 H. L. Bowman
 Edward S. Boze, Jr.
 Robert M. Brown
 J. Stewart Buxton
 Donald Clark, Jr.
 John T. Cover
 W. Magruder Drake
 Edgar E. Eaton
 Russell C. Etheridge
 Joseph J. Harding, Jr.
 George W. Harrison
 Charles W. Hawks
 George M. B. Hawley
 Paul G. Hervey
 Omer L. Hirst
 W. B. Hoofstittler
 William S. Johnson
 Alfred Kahn, Jr.
 Martin Z. Kaplan
 Kenneth P. Lane
 Bruce N. Lanier
 Walter T. Lawton
 Kenneth G. MacDonald
 V. D. Martire
 Howard Eugene Melton
 Stuart T. Miller
 Philip H. Milner
 Lyle S. Moore, Jr.
 Claiborne H. Phillips III
 E. Angus Powell
 Fred D. Pultz
 F. M. Robinson, Jr.
 L. Albert Samstag, Jr.
 I. Glenn Shively
 Charles A. Sweet

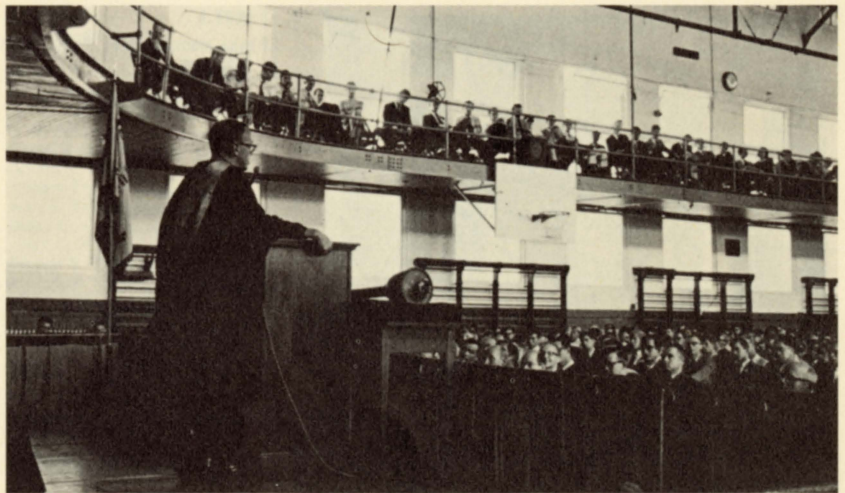

Edward A. Turville
 John W. Vardaman
 J. W. Vinson
 James M. White

1936-L

William L. Martin, Class Agent

40%

34%

S. L. Alexander
 Charles B. Cross, Jr.
 William Lewis Martin
 W. H. Seaton, Jr.

1937-A

Everett A. Martin, Class Agent

31%

114%

William Heath Allen
 Horace L. Bachelder
 Ernest C. Barrett, Jr.
 James S. Bruce
 C. A. Butterworth, Jr.
 James A. Byers
 Eugene G. Clayton
 Harold W. Cochran
 F. D. Crew
 William H. Daniel
 J. B. Douglas
 Herbert E. Fenner, Jr.
 Paul Fish
 William Davis Fishback
 Kent Forster
 Robert E. Graham
 Randolph V. L. Hall
 Paul H. Hardy
 Charles K. Hauke
 J. Dexter Hobbie III
 Norman P. Iler
 George Rather Jones
 J. M. Jones
 Sidney Kirsch
 Horace Z. Kramer
 W. A. Landreth
 Stephen B. Lee
 Walter G. Lehr, Jr.
 George S. Lowry*
 George W. Lowry
 John M. McCardell
 H. C. Magoon
 Fred Marsteller
 Everett A. Martin
 C. Arnold Matthews
 Donald R. Moore
 L. J. Munhall
 Leon D. Patton
 Theodore M. Plowden
 C. Donald Price

Robert R. Radcliff
 Albert A. Radcliffe
 Lamar C. Rau
 Edward Gordon Rawls
 Kelley E. Reed
 James H. Rice
 Edwin Rich
 M. Cowl Rider, Jr.
 Howell W. Roberts, Jr.
 Charles E. Roth
 William F. Rothert
 Parke Rouse, Jr.
 James R. Ruth
 Arthur W. Sinclair
 Arch A. Sproul
 Richard K. Stuart
 Walter Gleege Thomas
 Charles R. Watt
 L. B. Weber
 William C. Wilbur, Jr.
 Charles M. Williams
 Frank J. Williams
 L. D. Williams
 Fillmore G. Wilson
 Clark B. Winter

1937-L

James A. Blalock, Class Agent

62%

192%

James P. Baker
 W. C. Bernard*
 J. A. Blalock
 F. M. England
 Stanley C. Higgins, Jr.
 Henry W. McLaughlin, Jr.
 Edwin M. Marks
 Harry T. Moreland
 S. Tilford Payne, Jr.
 W. H. Robinson
 I. M. Scott
 Edward E. Stover
 J. Addington Wagner

1938-A

Robert M. White II,
 Class Agent

33%

96%

Art H. Alexander
 William B. Bagbey
 Seth N. Baker
 William Cross Baker
 Robert M. Basile
 Jack C. Bear
 C. Price Berryman
 Arthur L. Bice
 Lee T. Bivins
 Charles P. Blackledge

A. C. Broders, Jr.
 William H. Byrn
 C. F. Clarke, Jr.
 G. Newton Cox
 Paul H. Darsie
 Powell Glass, Jr.
 Robert F. Henoyer
 William H. Hillier
 Robert W. Hilton
 Paul L. Holden, Jr.
 William H. Hudgins
 Landon Y. Jones
 Edward F. Kaczka
 George S. Kemp, Jr.
 Gerald M. Lively
 S. P. McChesney, Jr.
 Gilbert S. Meem
 Paul M. Miller
 Milton Morrison*
 John E. Neill
 J. George Ostertag
 J. R. Parkey
 Harry M. Philpott
 Albert A. Pollack
 Ben J. Pollman
 Charles A. Prater
 C. Paul Reed
 Jay H. Reid, Jr.
 Sidney N. Repplier
 Stuart M. Reynolds
 Staunton B. Sample
 E. Alton Sartor, Jr.
 Chester Schept
 Al J. Sherman
 John H. Shoaf
 Charles R. Skinner
 Courtland N. Smith, Jr.
 J. Hiram Smith
 Vernon T. Strickler
 R. Edward Surles
 William S. Tavel
 C. Brandt Tefft
 Calvert Thomas
 Arnie H. Uggla
 E. Sydney Vaughn
 David N. Walker
 Robert C. Walker
 Fred E. Waters, Jr.
 Robert M. White II
 Ernest Williams
 W. E. Wiltshire

1938-L

Henry T. Merritt, Class Agent

63%

71%

Cyrus V. Anderson
 Thomas Hal Clarke
 C. George Dimas
 J. T. Drake, Jr.
 Leonard Leight
 Samuel A. Martin
 S. Thomas Martin
 Henry Merritt

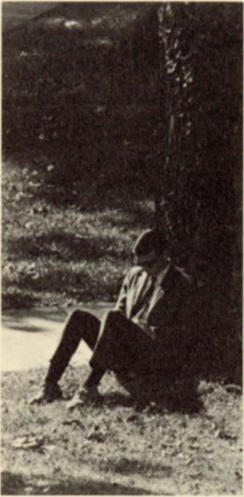

Waldo G. Miles
Frank L. Price
Charles W. Wilkinson
Daniel W. Wilkinson, Jr.
Howard E. Wilson, Jr.
William L. Wilson

1939-A
William King Self, Class Agent

32%

125%

A. Ward Archer
William Henry Baldoock III
E. A. Basse, Jr.
Alexander Blain III
Robert A. Brower
Nathan C. Brownell
Edward F. Burrows
John H. Campbell
Thornton R. Cleek
J. F. Coffey
Marvin K. Collie
Roger M. Cox
Allen B. Craig, Jr.
J. S. Crowder
Melin E. Crusier, Jr.
John J. Davis, Jr.
John Lillard Davis
Randolph M. Duncan
Andrew M. Eastwick, Jr.
Warren H. Edwards
James W. Fishel
John B. Furr
Z. H. Garfield
Charles G. Gilmore
George E. Goodwin, Jr.
G. C. Graff
W. W. Grover
Frank M. Hankins
Waller C. Hardy, Jr.
B. C. Harnisch
Charles R. Hart
Alan B. Hobbes
W. Roy Hogan
H. Ruffin Horne
Robert S. Hoyt
Christoph Keller, Jr.
George Crawford Kerr
William H. Kibler, Jr.
Charles P. Lykes
Gwynn W. Merritt
Robert E. Milligan, Jr.
Thomas W. Moses
Patrick S. Mullins
James Edward Murphy
George T. Myers
Joseph H. Ochsie
James C. Paera
James W. Perkinson
H. E. Redenbaugh
D. B. Remmers
Murray Rippe

John R. Robinson
Randolph R. Rouse
Richard Sprague Rude
William Henry Runge, Jr.
James A. Saltsman
Bruce Seddon
William King Self
Charles H. Semple, Jr.
E. F. Shannon, Jr.
J. H. Sherrill, Jr.
Herb C. Sigvartsen
E. A. Smyth
V. A. Snow, Jr.
Asa Rogers Sphar
H. R. Thompson, Jr.
Roy S. Thompson
S. Heth Tyler, Jr.
George H. Vanta
Homer W. Weidmann
Saul R. Weinsier
Andrew J. White
Edmund R. Wiegandt
George W. Wilson
P. K. Yonge

1939-L
G. William Swift, Jr., Class Agent

57%

76%

V. Cassel Adamson
W. S. Ammerman
James A. Ballard
J. W. Beaire
J. Vaughan Beale
Albert Foster
Fred G. Francis
John D. Goodin
P. M. Grabill
John A. MacKenzie
Martin V. Partenope
John B. Pearson
A. A. Rucker
Edgar L. Smith
G. W. Swift, Jr.
Fielden Woodward
William A. Young

1940-A
Michael P. Crocker, Class Agent

39%

69%

Jackson G. Akin
Billy V. Ayers
Ralph Parr Baker
Grover C. Baldwin
Willis M. Ball II
F. S. Beazie
James H. Bierer
Joe A. Billingsley, Jr.
C. E. Blair
A. Lea Booth
John S. Broome
Edward E. Brown, Jr.
Thomas E. Bruce, Jr.
Donald T. Burton
William Edgar Buxton
L. E. Carson
Uriah F. Coulbourn
Michael P. Crocker
C. C. Curl
Robert A. Dementi
Solomon Diamond
Hamilton G. Disbrow, Jr.
C. R. Disharoon
James S. Dudley
W. R. J. Dunn, Jr.
George M. Foote
Roland S. Freeman
James P. Fristoe
Robert A. Fuller
Robert L. Gayle
George M. Grasty
Paul W. Gregory
M. A. Griffith
James W. Hammett
Ralph Hausrath

Hamilton Hertz
Robert E. Hill
Robert C. Hobson
C. Harrison Hogan
Joseph Hunter
R. S. Hutcheson, Jr.
G. Watson James III
John W. Johnston
William R. Jones
William W. Kastner
Lee M. Kenna
C. P. Lewis, Jr.
Sydney Lewis
Mervin H. Luria
M. Tom McClure
David K. McNish
Wilbert S. Metcalf
Joseph R. Mighell
Edwin H. Miller
Earl B. Morgan, Jr.
William P. Neal
George C. Nielsen
Lou F. Plummer
R. M. Radcliffe
W. Bryce Rea, Jr.
William M. Read
Peyton E. Rice
Edward G. Roff, Jr.
Fred D. Shellabarger
F. Scott Smither
A. R. Thompson
C. O. Turner
L. M. Walker
William C. Washburn
John W. Watson
Hal B. Watterson
William E. Whaley, Jr.
A. Mack Wing
Ernest Woodward II
Lloyd E. Worner
Latimer G. Young

1940-L
John C. White, Class Agent

33%

202%

William S. Burns
Edwin J. Foltz
John Newton Harman III
O. B. McEwan
Ethelbert S. Roby, Jr.
William F. Saunders
Stanford Schewel
H. R. Stephenson, Jr.
John C. White

1941-A
James R. McConnell, Class Agent

35%

74%

Arthur W. Avent
M. D. Barker, Jr.
Bayard S. Berghaus
A. T. Bishop, Jr.
Thomas S. Brizendine
Thomas W. Brockenbrough
Paul D. Brown
F. C. Bryan
William Buchanan
T. C. Buford
John W. Campbell
Henry T. Crocker, Jr.
Howard B. Davis
G. Richard Day
Charles Cameron Dean
John E. Delehanty
Allen R. DeLong
William J. Douglas
Chester Eccleston
Ernest V. Echols
George W. Faison
Alvin T. Fleishman
Herbert P. Friedman*
James W. Gardiner
N. Charlton Gilbert

Marion G. Heatwold
J. Sherman Henderson
James C. Hernandez
Richard M. Herndon
Charles L. Hobson
William S. Hummers, Jr.
Edward Eugene Hunter, Jr.
F. W. Hynson
Robert M. Jeter, Jr.
George B. Kerr
Guy Labaw
R. E. Lee
Ralph E. Lehr
William J. Longan
J. T. Lykes, Jr.
James R. McConnell
George Keith McMurran
Thomas L. Martin
Thomas G. Morris
George M. Murray, Jr.
James F. Norton
Robert C. Peery
John T. Perry, Jr.
Robert H. Porter, Jr.
James H. Price, Jr.
Emil C. Rassman
Henry L. Roediger, Jr.
Macey H. Rosenthal
John H. Rozelle
Frederick A. Rusch
James A. Russell, Jr.
Bertram R. Schewel
William L. Schultheis
Arthur C. Smith, Jr.
Harry L. Smith
Richard W. Smith
R. E. Steele
Robert L. Stein
Julius Boyd Stombeck*
F. Thornton Strang
James D. Taylor
Charles G. Thalimer
Latham L. Thigpen
Thomas S. Tuley, Jr.
K. B. Van De Water, Jr.
Clint Van Vliet
Herbert Van Voast
Carl L. Varner
Benton M. Wakefield
C. M. Walker
Walter J. Wilkins, Jr.
Herbert C. Wolf

1941-L
Ralph Keehn, Class Agent

46%

97%

Fred Bartenstein, Jr.
F. C. Bedinger, Jr.
C. B. Curtis, Jr.
H. Tyndall Dickinson
Charles F. Heiner
Ralph Keehn
Charles Landrum, Jr.
George F. McInerney
John E. Perry
Lynell G. Skarda
G. Murray Smith, Jr.

1942-A
Edgar M. Boyd, Class Agent

47%

92%

Samuel R. Ames
W. C. Amick
John M. Atwood
Robert G. Baker
Christopher C. Barnekov
John Barrie, Jr.
Edgar M. Boyd
Lawrence J. Bradford
E. W. Brockman, Jr.
Frederick T. Bromm
George M. Brooke, Jr.
Ned H. Brower
Russell G. Browning
Richard A. Brunn
Edward C. Burks

Robert F. Campbell
Stanley L. Carlsson
Evan A. Chriss
Thomas A. Clark
Kenneth C. Clendaniel
Charles B. Conner
Thomas Mills Cox
Edwin C. Cuttino
William J. Daniel
John W. Deyo
C. P. Didier
Lanson B. Ditto, Jr.
John L. Dorsey, Jr.
William B. Dunson
R. Wallace Ebe, Jr.
John A. Embry, Jr.
Gustave A. Essig
L. J. Fisher, Jr.
Thomas O. Fleming
J. E. Foard
Edmund M. Fountain
C. Thomas Fuller
R. D. Gage III
C. Tom Garten
Louis Greentree
J. H. Grubbs, Jr.
W. B. Gunn
Jackson A. Hauslein
Samuel R. Hawkins
James S. Hill
Alex M. Hitz, Jr.
William B. Hopkins
Stuart Hunt
Sidney Isenberg
Evans Jasper
W. Marshall Johnson
Gene R. Johnston
J. Luther Jordan, Jr.
Bertrand Price Kadis
Frank L. La Motte, Jr.
Andrew S. Lanier
Robert A. Lawton
Robert S. Leake
Beverly W. Lee, Jr.
Bernard Levin
Daniel C. Lewis, Jr.
Gordon R. Lloyd
John MacBride
Edward J. McCarty
Hugh N. McClure
Giles C. McCrary
Hugh McCulloch, Jr.
George E. McKay
John H. McMillan
John G. Martire
Walter L. Monroe
Robert J. T. Mooney
Hal Morris
T. Bert Nelson
Lee Darracott Parker
George Parton
Robert L. Pinck
F. H. Pitzer, Jr.
John B. Preston, Jr.
Carter L. Refo
Wallace Reynolds
Green Rives, Jr.
Robert W. Root
R. S. Rosenfeld
C. Lane Sartor
Stanley L. Sater
Robert P. Schellenberg
Whitt N. Schultz
William J. Scott

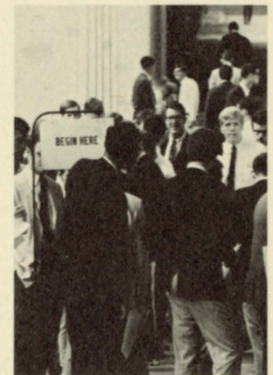

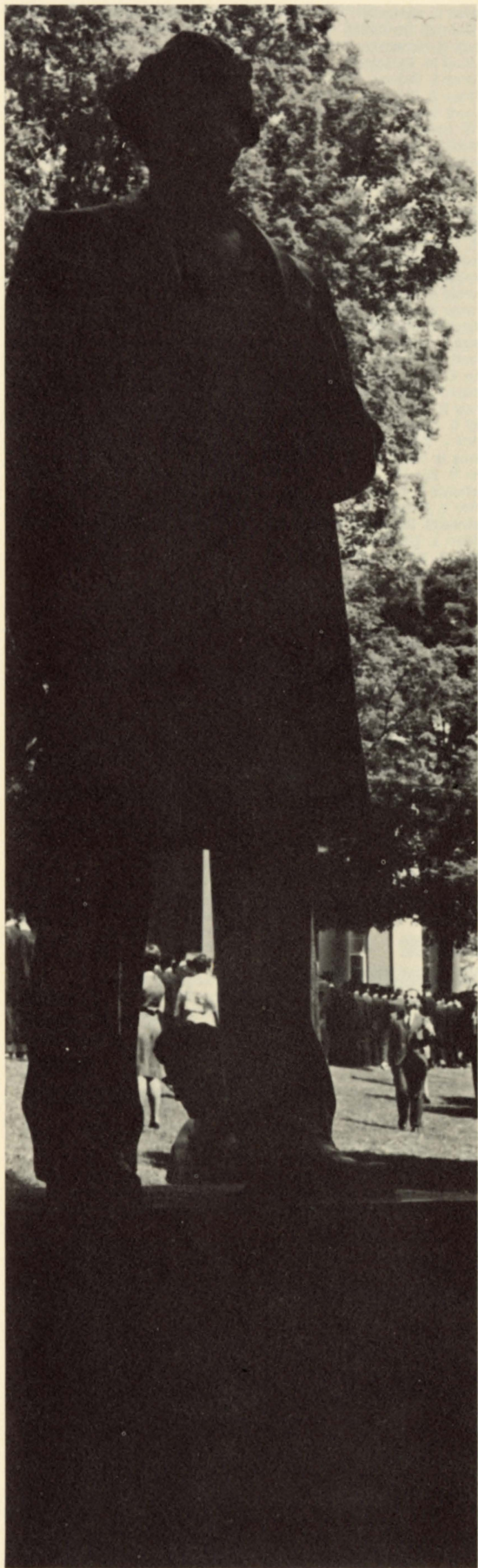

Richard T. Sloan
C. E. Smith, Jr.
Richard B. Spindle
B. S. Stephenson
Ramon M. Suarez, Jr.
Paul C. Thomas, Jr.
Richard H. Turner III
Robert T. Vaughan
Leon J. Warms
Herbert M. Weed
Robert F. Wersel
William Wherrette
Raymond B. Whitaker
Philip A. Wilhite, Jr.
John Joe Wilkinson
George A. Woolfenden
Richard T. Wright
Floyd K. Yeomans
Henry M. Yonge
Paul R. Zumkeller

1942-L

Massie Yuille, Class Agent

33%

48%

C. F. Bagley
Keith W. Blinn
Howard W. Dobbins
Carter Glass III
Homer A. Jones, Jr.
Austin McCaskill
John J. Mangan
B. A. Williams, Jr.
Alexander Massie Yuille

1943-A & L

Ben W. Ditto, Class Agent

42%

102%

Charles C. Adams
Donald H. Adams
C. W. Barritt
Richard E. Basile
Frank R. Bell, Jr.
Calhoun Bond
J. Tyler Bowie
Robert B. Brainard, Jr.
Raymond M. Briggs
Richard J. Bromley
W. R. Browder
A. L. Cahn
A. B. Conley, Jr.
Jay D. Cook, Jr.
William R. Cory
L. R. Coulling, Jr.
Donald J. Crawford
Henry B. Crockett
Albert D. Darby, Jr.
James H. Daves
William H. Davidson
Ben W. Ditto
E. Waller Dudley
Leonard P. Eager, Jr.
Calvin H. East, Jr.
William M. Easterlin
Joseph F. Ellis, Jr.
Norman L. Fiero
Beveley T. Fitzpatrick
Douglas Forrest Fleet, Jr.
U. Grey Flowers
L. W. Galloway
Robert T. Garges
D. E. Garretson
William C. Hamilton
J. M. Hutcheson
Vincent A. Ignico
Conrad L. Inman, Jr.
James S. Jefferson
Robert Francis Johnson
John C. Kammerer
Harry Clyde Keller
S. L. Kopald, Jr.
Joseph E. Lee
M. M. Long, Jr.
R. Gordon Long
J. E. McCausland

William McCoy, Jr.
John W. McGehee, Jr.
Floyd K. McKenna
R. F. MacCachran
Alexander M. Maish
Balfour D. Mattox
Robert C. Mehorter
Robert L. Michael
Fred T. Miller
Stanley R. Mitchell
Barton W. Morris, Jr.
Grant E. Mouser
Corneal B. Myers
Russell H. Neilson
Morrison R. Nelson
William J. Noonan, Jr.
Charles G. Orsinger
James S. Parsons
Frank L. Paschal, Jr.
John Peeples
James W. Priest
Charles Lewis Rast, Jr.
Donald L. Richardson
I. V. Runyan
Paul E. Sanders
Edward H. Scherr
Charles C. Schock, Jr.
Philip A. Sellers
William K. Sevier
A. J. Sharitz
Richard H. Shepard
Kenneth L. Shirk, Jr.
Louis Walls Shroyer III
Paul M. Shuford
Philip K. Shute
Leo Signaigo, Jr.
Jay A. Silverstein
Charles Henry Smith, Jr.
John W. Stanley
Roscoe B. Stephenson, Jr.
Warren M. Stuart
Lawrence C. Sullivan, Jr.
James S. Sutherland
C. W. Swinford
R. S. Taggart
Horace K. Tenney III
Arthur Thompson, Jr.
A. D. Tull
William A. Webster
John Wehncke
James W. Wheeler
Roy Wheeler
William J. Wilcox, Jr.
Edwin A. Zelnicker, Jr.

1944-A & L

David R. Embry, Class Agent

34%

67%

A. D. Aisenberg
Clancy Ballenger
Paul Dryden Barns, Jr.
E. L. Becker
Albert F. Breitung
Baird Brown
Earle Palmer Brown
G. Edward Calvert
John B. Cancelmo
C. Lynch Christian, Jr.
Robert O. Crockett, Jr.
G. Richard Cronin
Robert M. Dehaven
John S. Derr, Jr.
Albert H. Dudley
S. C. Elmore
David Rhodes Embry
Robert Ewing
Stuart M. Faison
John R. Forgy
Robbins L. Gates
Robert R. Giebel
James P. Gilman
William B. Guthrie
A. M. Harman, Jr.
James W. Harman, Jr.
Richard L. Heard
Alfred Heldman
E. M. Hendrickson
E. S. Humphreys, Jr.
Frank N. Jarvis
Donald Johnston
John P. Jordan

Joseph S. Keely
Harrison Kinney
Paul T. Kohr
Edward P. Lyons, Jr.
W. R. Malloy
W. M. Manger
William Read Miller III
Norvelle W. Moses
W. P. Nicolson III
William F. Noll, Jr.
Howard B. Peabody, Jr.
William P. Peak
D. H. Putnam, Jr.
B. P. Redman, Jr.
Richard Rockwell
Frederick B. Rowe
John W. Runyan, Jr.
Henry H. Schewel
John D. Schofield III
John Schuber
Robert H. Seal
James Caleb Stanfield
W. M. Sterrett
Thomas L. Stilwell
John Wilmot Taylor
Robert B. Taylor
J. Courtney Theurer
Thomas B. Ulam
Fred M. Valz, Jr.
William B. Van Buren III
E. C. Waddington, Jr.
Cullen Wimmer
George T. Wood

1945-A & L

L. Gordon Miller, Jr.,
Class Agent

30%

99%

E. B. Addison
John B. Atkins, Jr.
Robert K. Billingslea, Jr.
Benjamin V. Blagg
Robert Boucher
John H. Brooks
Harry F. Brown, Jr.
John F. Burger
Don M. Casto, Jr.
J. H. Churchwell
William F. Clayton
Richard L. Corbin
John L. Crist, Jr.
Owen R. Easley, Jr.
Edward B. Evans
Peter M. Fetterolf
E. Dean Finney
David W. Foerster
W. R. Gaines
William B. Geise, Jr.
John M. Gunn, Jr.
Russell Ingham, Jr.
Robert E. Jackson
David Lloyd Jones
O. T. Kaylor
Erwin D. Latimer
S. A. McAllister
M. J. McKee, Jr.
Floyd W. McRae, Jr.
L. Gordon Miller, Jr.
Arthur V. Milona
Ellis Oglesby Moore
Lee O. Mortzfeldt
James J. Naccarato
Mathew E. O'Keefe
Harry H. Orgain, Jr.
W. M. Otter, Jr.
Philip P. Page, Jr.
William Parsons
J. A. Philpott
Lee R. Redmond, Jr.
William V. Richards, Jr.
Charles S. Rowe
Elliot Schewel
W. F. Searle, Jr.
Robert M. Sinskey
Chadbourne B. Smith
Charles C. Stief
F. R. Doane Williams
Guy E. Yaste, Jr.
Jack H. York
Joseph M. Zamoiski



1946-A & L

Frank C. Brooks, Class Agent

40%

87%

Joseph P. Adams
Reid Agnor
Hugh C. Allen
Frank C. Brooks
Ben M. Brown, Jr.
R. S. Brown, Jr.
James P. Carpenter, Jr.
John H. Cheatham
J. Fielder Cook
Rodney M. Cook
S. M. B. Coulling
Leonard R. Crimiale
Robert N. Cutting
Patrick C. Devine
R. J. Fahl
Norman Fischer
Clarence N. Frierson
John Gately
Ambrose W. Givens
Eugene E. Griese
David V. Guthrie
Louis R. Hahn
Robert C. Harter
Frederick S. Holley
James Holloran
John C. Hornckley
Benjamin F. Huntley
F. Maddox Johnston
R. S. Keebler, Jr.
John J. Kelly III
J. Gordon Kinchloe
W. Hanes Lancaster, Jr.
Thomas C. Lee
Fred P. Loeffler
Wiley A. McGehee
Harold T. Mankin
Don R. Marsh
Theodore B. Martin
Robert W. H. Mish, Jr.
Donald R. Moxham
John F. Neidecker
James A. Ottignon
B. P. Quaintance
Thomas Randall
Hugh E. Reams
Frederick C. Sage
Philip J. Silverstein
R. J. Smith
Sherman J. Smith
William E. Triplett
Kenneth H. Wacker
Robert L. Warfield, Jr.
Charles M. Weeks
Harry W. Wellford
Charles J. Williamson III
E. S. Willis
R. M. Winborne, Jr.

1947-A & L

Harold T. Chittum, Jr.,
Class Agent

24%

60%

William J. Berry
Phil Braunschweig
William T. Brotherton
Harold T. Chittum

B. D. Cox
Max H. Dennis
C. D. Hardesty, Jr.
Preston W. Hickman
John A. McWhorter
D. Carlton Mayes
Warren Gray Merrin, Jr.
Robert Mosbacher
Joseph G. Patrick
William H. Pifer
James H. Sammons
Lee Silverstein*
Robert A. Warms
Thomas R. Watkins
William M. Wilcox, Jr.

1948-A

Frederic B. M. Hollyday,
Class Agent

38%

114%

William M. Bernard
James F. Booker
James F. Brewster
Harry W. Brown, Jr.
William W. Burton
J. W. Craddock
James A. Cranford, Jr.
Francis A. Davis, Jr.
Rutledge H. Deas, Jr.
Marshall S. Ellis
Elmer H. French, Jr.
Hardin Goodman
Theodore S. Hochstim
Edgar Holladay
F. B. M. Hollyday
William L. Hopkins
Leslie F. James
Irving Joel
James F. Kay
W. W. Kitchin
William F. Leffen
Andy McCutcheon
Lewis H. McKenzie
Johnson McRee, Jr.
H. Petrie Mitchell
Jack G. Murray
Don Novak
Robert G. Patterson
Robert M. Patterson
Walter B. Potter
William H. Rattner
Josiah P. Rowe III
John P. Stewart
Jesse W. Turner
Fred M. Vinson, Jr.

1948-L

John E. Scheifly, Class Agent

45%

45%

Carter R. Allen
Joseph E. Blackburn
Paul G. Cavaliere
Hugh P. Cline
David B. Cofer, Jr.
H. M. Fender
Henry J. Foresman
Raymond E. Freed
R. P. Haley
William M. Harelson
George E. Haw, Jr.
T. Haller Jackson, Jr.
Richard W. Lowery
H. Maurice Mitchell
James H. Murphy
R. H. Pettus
Alfred M. Pitcher
Andrew J. Power, Jr.
E. Page Preston
John E. Scheifly
Robert K. Smith
Claude E. Taylor
Benton C. Tolley, Jr.
J. R. Tucker, Jr.
William Earle Tucker
M. Williamson Watts

1949-A

G. Michael Malmo, Jr., Class Agent

34%

44%

Charles L. Apperson
Henry M. Barker
Harry A. Berry, Jr.
Donald M. Bertram
G. S. R. Bouldin
E. L. Bowie
Michael B. Boyda
Sam M. Boykin, Jr.
William Gill Brooks
D. Earl Brown
Robert G. Brown
David K. Caldwell
Edmund P. Cancelmo
Frank Carter
Leigh Carter
Paul B. Cromelin, Jr.
Ralph J. Davis
E. S. Epley
John A. Farr, Jr.
Virgil S. Gore, Jr.
John C. Green, Jr.
Dana Grindy
K. S. Gusler
O. D. Hamrick, Jr.
Harry Harding
Harry H. Hill, Jr.
Ray Hill
Russell D. Huffman
Carlton Johnson
E. William King
Albert S. Kyle III
Henry P. Lamb, Jr.
W. E. Latture
Charles H. Lauck, Jr.
Charles R. Lemon
Emmett G. Leslie, Jr.
William McCorkle
John W. McCoy
Madison D. McKee, Jr.
G. M. Malmo, Jr.
Perry Earl Mann, Jr.
James E. Miller
John Q. Miller, Jr.
H. Thorp Minister
Robert J. Moody
Spencer W. Morten
J. C. Osborne
M. W. Paxton, Jr.
U. Bryan Puckett, Jr.
Stephen W. Ramaley
Robert R. Reid, Jr.
William Roy Rice
Mason G. Robertson
William C. Ruble
Mark Saurs
John S. R. Schoenfeld
Harry A. Schultz, Jr.
L. Vernon Snyder
Dabbs Sullivan, Jr.
E. L. Taylor, Jr.
J. Forester Taylor
Edward McGehee Thompson
Charles R. Treadgold
Charles Tait Trussell
Thomas W. Tucker
John W. Warner
C. K. Warren, Jr.
Donald E. Warren
Alfred Wexner
R. H. Whiteman
Stafford G. Whittle III
Walter H. Williams
R. M. Yanke, Jr.

1949-L

J. Randolph Larrick, Class Agent

42%

64%

Hayden D. Austin
W. D. Bain, Jr.
Carter C. Chinnis
Jack B. Coulter
James L. Dow
W. C. Eickhof, Jr.
F. Rodney Fitzpatrick

Maurice J. Flynn
Charles D. Forrer
J. Willard Greer
Robert S. Irons
Wesley H. Jolly
Stanley A. Kamen
J. Randolph Larrick
Jack B. Porterfield
John Champe Rafferty
Robert H. Ramsey
John Reed
John B. Russell
Robert W. Sharer
Sam Silverstein
David R. Smythe
Hugh T. Verano
Lewis D. Williams

1950-A

J. H. McCormack, Jr.,
Class Agent

35%

223%

James Q. Agnew
Stuart S. Bailey
Hale Barrett
Richard F. Bidwell
Arthur A. Birney
D. H. Boone, Jr.
William L. Brown, Jr.
Douglas I. Buck
Alex H. Calvert, Jr.
Allan Morton Campbell
James E. Cantler
Guy Chamberlin, Jr.
John S. Chapman
R. Dabney Chapman
William N. Clements
John R. Cole
A. Christian Compton
Robert E. Connell
James A. Connelly, Jr.
William H. Corbin
Thomas E. Cox
David S. Croyder
James N. Daniel, Jr.
Rudolph B. Davenport
George H. Denny, Jr.
John P. French
J. J. French, Jr.
Gus A. Fritchie
T. C. Frost, Jr.
Edwin M. Gaines
James Gardner
Thomas D. Gilliam, Jr.
George W. Ginn
Claiborne W. Gooch III
Robert U. Goodman
A. H. Hamel
Francis A. Hare
H. H. Harte
James T. Hedrick
R. T. Helmen
Richard E. Hodges, Jr.
Donald D. Hook
C. C. Humphris, Jr.
Walter E. Hunter
Richard W. Hynson, Jr.
Howard S. Kaylor
Harold W. Kerr, Jr.
T. S. Kirkpatrick, Jr.
Allie B. Kreger, Jr.
David P. Largey
Clifford B. Latta
John D. Lethbridge
Ronald E. Levick
Mitchell I. Lewis
Frank Love, Jr.
J. H. McCormack, Jr.
J. R. McDonald
Joseph H. McGee, Jr.
John B. McKee, Jr.
Donald A. Malmo
Henry F. Mastrianni
Oliver M. Mendell
Bob Mendelsohn
Christopher S. Moore
Peter Muhlberg
W. Donald Munson, Jr.

Francis Alden Murray, Jr.
John W. Nickels
C. William Pacy
Bruce S. Parkinson
A. L. Peabody
C. Raine Pettyjohn, Jr.
George H. Pierson
Charles Plumb
T. F. Pritchett
Arthur M. Roberts
Charles H. Robertson
Barnett Robinson, Jr.
Paul B. Root, Jr.
F. Edwards Rushton
Jules R. Shaivitz
Edward K. Shelmerdine IV
James G. Sheridan
John Shumate
Augustin J. Signaigo
Kenneth R. Stark, Jr.
Gerry Stephens
William Stodghill
James P. Sunderland
Robert W. Swinarton
Bernard Talley
James S. Taylor
Bland Terry, Jr.
C. D. Townes, Jr.
J. T. Trundle
Edward F. Turner, Jr.
Steve Ulaki, Jr.
Robert Van Buren
Robert W. Vaughan
E. S. Voelker, Jr.
William P. Walther*
Allan M. Warner
Lawrence V. Wheeler
George W. Whitehurst
Irvin H. Wickwick
John F. Wilhelm
Robert A. Williams, Jr.
Lewis C. Williamson
Wallace E. Wing, Jr.
Arthur Wood, Jr.
George R. Young

1950-L

George H. Gray, Class Agent

56%

58%

Kenneth P. Asbury
Thomas D. Crittenden
William A. Garrett
Ernest P. Gates
C. Hobson Goddin
George H. Gray
R. B. Hailey
E. Bruce Harvey
John Lee Hopkins
William S. Hubard
Philip M. Lanier
J. S. Livesay, Jr.
Neal McNeill, Jr.
Robert C. Maddox
W. E. Quisenberry
Gordon L. Sibley, Jr.
William S. Todd
Samuel I. White
I. Leake Wornom, Jr.

1951-A

Jack E. Kannappell, Jr.,
Class Agent

42%

110%

Merritt Abrash
Frederic J. Ahern
George F. Arata, Jr.
Thomas O. Bagley
John R. Baldwin
E. P. Bassett
Upton Beall
William G. Bean, Jr.
Joe Bergstein
J. R. Berryman
John K. Boardman
T. Talbott Bond
James P. Bowen, Jr.



Charles J. Bradshaw
Howard Bratches
Wesley G. Brown
Earl R. Campbell, Jr.
Richard P. Cancelmo
Steve Coco
William R. Cogar
L. Preston Collins III
Marcus A. Cook III
Thomas A. Courtenay
J. Alan Cross, Jr.
Eric G. Curry, Jr.
Richard D. Davis
Samuel D. Eggleston, Jr.
J. Thomas Engley III
Don M. Fergusson
Peter Forkgen
E. E. Freeman, Jr.
J. F. Gallivan
Robert E. Glenn
John A. F. Hall
Guy B. Hammond
John E. Hamrick
Arthur Hollins III
Samuel B. Hollis
Robert Lee Hopkins, Jr.
W. Herbert Hunt
William Gordon Iler, II
Robert J. Ingram
Hugh N. Jacobson
J. Willis Johnson III
Abe D. Jones, Jr.
Richard L. Jones, Jr.
John E. Kannappell
Alan L. Kaplan
John F. Kay, Jr.
J. E. Kling
William H. Kyle
James Hunter Lane, Jr.
Wilson Henry Lear
Norman R. Lemcke, Jr.
Lester I. Levine
Burton L. Litwin
Edward D. Lonergan
T. A. Lupton, Jr.
Joseph B. McCutcheon
Richard Marcus
A. Stevens Miles
B. Voss Neal
A. Parker Neff
Edmund S. Pendleton
George Persinger
R. W. Pittenger
Richard Pizitz
Frank J. Prout
Thomas E. Purvis
Joseph T. Richardson
W. P. Robert, Jr.
J. W. Roberts, Jr.
William S. Rosasco III
William P. Rose
Richard D. Rosenfeld
W. K. Vance Rucker
David Ryer
Robert H. Salisbury
James Z. Shanks
I. M. Shlesinger
Frank H. Simmons
Douglas M. Smith
Clovis M. Snyder
Paul Stephens
J. I. Thompson, Jr.
Landon W. Trigg
Charles F. Tucker
Norfleet R. Turner
Frederick G. Uhlmann
M. Theodore Van Leer
Sol Wachtler
James D. Ward

John C. Warfield
Thomas A. Wash
S. Ray West, Jr.
James J. White III
C. R. Williamson
Thomas P. Winborne
Dave Wolf, Jr.
Anthony H. Woodson
Daniel S. Woodridge, Jr.
Judson B. Yerkes III

1951-L

Wade H. Ballard III, Class Agent

38%

82%

John S. Bailey, Jr.
Wade Hampton Ballard III
William Howard Bender
Virgil M. Bowles
Robert C. Carey
Allen Bondurant Carter
Thomas J. Condon
George Seymour Cummins
Jack E. Greer
Albert F. Knight
George J. Kostel
John O. Marsh, Jr.
Donald W. Mason
Leslie L. Mason, Jr.
Robert Lee Powell
William R. Rogers
Derwood H. Rusher
Nicholas S. Saraceno
J. Donald Shannon
Scott Shott
Douglas B. Smith
Charles E. Viar
Harry E. Webb, Jr.
Ben B. White, Jr.

1952-A

Richard A. Denny, Jr.,
Class Agent

43%

99%

Russell K. Adams
John H. Allen
Eugene M. Anderson, Jr.
Thomas H. Andrews
Frank A. Baer II
W. Frank Barron, Jr.
Robert E. L. Batts, Jr.
August R. Boden
Perry Borom
G. S. Boswell
John B. Bromell
Edward Calechman
Frank H. Callahan, Jr.
Richard Q. Calvelli
Richard O. Carden
Charles B. Casner, Jr.
Ernest H. Clarke
David E. Constine, Jr.
Joel B. Cooper
Edward C. Darling
Howard A. Davis
Charles O. Dean, Jr.
Richard A. Denny, Jr.
Horace W. Dietrich, Jr.
Roger C. Dodson
Phillips M. Dowding
J. J. Eisler

Edward E. Ellis
William G. Fuqua
Thomas G. Gardner
Julian E. Gillespie, Jr.
Paul R. Giordani
James Thomas Gray
David A. Grier
Robert S. Griffith
Harry J. Grim
Charles B. Grove, Jr.
William S. Hagler
Echols A. Hansbarger
John S. Hansel, Jr.
Thomas N. Harris
H. Melville Hicks, Jr.
Harold N. Hill, Jr.
John Holler

Henry L. Hopkins
William L. Horner, Jr.
Alan S. Horowitz
Otis W. Howe, Jr.
Heimut H. Huber
Henry W. Jones
T. W. Joynes, Jr.
D. Page Kelley, Jr.
George Kemble, Jr.
John J. Kindred III
William C. Kupfer
Boyd H. Leyburn, Jr.
Lynn F. Lummus
William H. Lyon
Charles H. McCain
Fletcher T. McClintock
Wayne D. McGrew, Jr.
John D. Maley
Preston C. Manning, Jr.
Robert Maslansky
Edward Matz, Jr.
William R. Mauck
Joe Mendelsohn III
Julian B. Mohr
J. J. Mullins, Jr.
Richard Owen, Jr.
Cephas T. Patch
Walter R. Randall
Frazier Reams, Jr.
Kent Rigg
Philip Robbins
Hill Robertson
Kenneth Rockwell
Leonard Saunders
E. F. Schaeffer, Jr.
Robert D. Schenkel, Jr.
George W. Seger
George V. Shanno
Donald L. Shuck
Edward B. Sickle, Jr.
Charles R. Smith
Gideon N. Stieff, Jr.
Robert W. Storey
Edwin Streuli
Frank L. Summers, Jr.
William A. Swarts, Jr.
Roland E. Thompson
Byron Waites
James J. Walsh
Thomas R. Warfield
P. D. Weill
Dudley White
D. Terry Whitman
Randolph G. Whittle, Jr.
Henry I. Willett, Jr.
C. Molton Williams
D. K. Williams
E. W. Winfrey III
William E. Woodroof
Lester E. Zittrain

1952-L

Clifton T. Hunt, Jr., Class Agent

48%

162%

G. H. Coulson
John W. Dozier
Raymond W. Haman
Clifton T. Hunt, Jr.
James David Jones
Robert K. Kelly
F. Nelson Light
Thomas R. McNamara

James P. Morefield
Robert D. Richards
Benjamin M. Richardson
Robert V. Snevily
James W. H. Stewart
J. Glenwood Strickler
Berkeley J. Sturgill
Emmett E. Tucker, Jr.
James C. Turk
S. Maynard Turk
J. B. Wall, Jr.
Robert F. Ward
J. B. Yanity, Jr.

1953-A

Chester T. Smith, Jr.,
Class Agent

34%

89%

C. R. Adams, Jr.
William E. Baggs
J. Bowyer Bell
Finley Marvin Bobbitt
Hugh H. Bond
W. E. Brock
Colin Campbell, Jr.
Fred E. Carter
Gray Castle
A. A. Chappelka
J. Alfred Chouinard, Jr.
William H. Coleman
Robert C. Coles
James T. Coyle
Roy A. Craig, Jr.
T. Kyle Creson, Jr.
William L. Cusac
Crowell T. Dawkins, Jr.
Alexander Devolpi
Jaroslav Drabek
Samuel S. M. Dubois
Robert F. Duguay
M. Alton Evans, Jr.
David L. Fisher
J. Terence Flannery
Carleton W. Flick
William H. Foster, Jr.
Carl C. Fritsche
Herbert O. Funsten
Owen B. Fuqua, Jr.
James M. Gabler
S. H. Galperin, Jr.
Hugh S. Glickstein
Henry W. Grady, Jr.
Jay I. Grossman*
William Clifford Guthrie
H. E. Hamm
John David Heard
E. A. Hiestand, Jr.
W. A. Hockett
Sam B. Hulsey
Jay W. Jackson
Tyson L. Janney
John B. Kinkead
John R. Kremer
P. James Kurapka
Michael H. Laupheimer
Harry M. Lawrence
John R. Lawson, Jr.
Harold F. Lenfest
Hayes C. McClerkin
J. W. McClintock III
Frank A. McCormick
Robert J. MacCubbin
Charles Scott May
George F. Maynard III
Walter John Maytham
W. C. Mieher
John Keith Nelson
James L. S. Northrop
Herbert T. Olsen
Alden M. Pitard
Lee Alexander Putney
W. E. Rawlings
Littleton W. Roberts, Jr.
Edward W. Rugeley
Nathan Salky
Mark Henry Schaul, Jr.
Joseph W. Scher
Jack J. Schilthuis
Ellis B. Schulist
John M. Shaw
I. M. Sheffield III

Kenneth B. Sizer
Chester T. Smith, Jr.
Kenneth F. Spence, Jr.
Guy T. Steuart
Rodney F. Stock, Jr.
McHenry T. Tichenor
Justin D. Townner III
Bob Warren
Jon B. Wheeler
John A. Williamson II

1953-L

Robert E. Glenn, Class Agent

35%

64%

Robert L. Banse
Clyde H. Bloemker
John C. Calhoun
Robert E. Glenn
R. S. Goldsmith
Kermit E. Hundley
E. L. Oast, Jr.
Rudolph M. James Rusnick
William W. Vogel
Willis A. Woods

1954-A

Stephen H. Snow, Class Agent

38%

131%

James B. Andrews II
Don P. Barbe
Ciro Barcellona
Earle S. Bates, Jr.
Hugh Lee Berryman
C. G. Blakeney
John M. Blume
Gil Bocetti, Jr.
James D. Bonebrake
Stuart Bracken
Paul K. Brock
Richard A. Busch
J. R. Calvert
Robert L. Cocks
Christopher Collins
James C. Conner
J. R. Cross
Robert McGee Davenport
Samuel L. Davidson
Ronald S. Deitch
George S. Denning, Jr.
Daniel D. Dickenson, Jr.
Norman L. Dobyns
Peter Doyle
Evans Dunn, Jr.
Cecil Edmonds
Haswell M. Franklin
Spencer Frantz
J. Wyatt French
Charles F. Gambill
Robert O. Glasier
George H. Greer
Arthur Dean Guy
Richard T. Harbison
Reno S. Harp III
Roy C. Herrenkohl
James C. Hitz
Frank Hundley
Farris Jackson
W. R. Carrington Jones
Thomas J. Kenny
Bruce R. King, Jr.
Fred Lackmann
J. L. Lanier, Jr.
Samuel Ott Laughlin III
H. G. Leggett, Jr.
J. Fletcher Lowe, Jr.
William S. Luckett
John E. McDonald
William D. McHenry
Nicholas G. Mandak
Paul M. Maslansky
Roy Matthews, Jr.
Joseph T. Meals
H. Victor Millner, Jr.
George H. Mitchell
Sedgwick L. Moss

Ralph S. Park, Jr.
 Frank A. Parsons
 Albert J. Perry
 Henry P. Porter, Jr.
 Harold J. Quinn, Jr.
 Charles G. Rauh
 Laurier T. Raymond, Jr.
 J. C. Rich
 Wilson H. Rider
 Richard P. Ross
 Howard V. Sanden
 Glenn Allen Scott
 Frank L. Shipman, Jr.
 Jack A. Sites
 Stephen Sloan
 R. P. Smith, Jr.
 Walter Evans Smith
 Stephen H. Snow
 Jerry G. South
 J. B. Sowell, Jr.
 Bernard S. Steiner, Jr.
 Carl D. Swanson
 Charles R. Thomas, Jr.
 James R. Trimm
 K. I. Van Cott
 Dirken T. Voelker
 Robert G. Wallace
 William Temple Webber, Jr.
 Christian C. Weichsel II
 George B. Werthan
 William C. Williams
 Leonard F. Winslow, Jr.
 Wiley R. Wright, Jr.
 George M. Young

1954-L

Gil Bocetti, Class Agent

68%

95%

Stanley Beer
 Gil Bocetti
 Earl L. Hargrove
 C. R. Hill, Jr.
 Robert R. Kane
 Donald R. Klenk
 D. S. Latourette
 L. C. Markel, Jr.
 Alvin Y. Milberg
 Lawrence C. Musgrove
 Roger J. Perry
 Elias Richards III
 J. Penrod Toles
 Kimber L. White
 Frank M. Whiting

1955-A

David M. Clinger, Class Agent

32%

86%

Kenneth C. Abernathy
 H. C. Alexander III
 I. Thomas Baker
 Richard W. Bank
 J. K. Banks, Jr.
 Arthur Barrett, Jr.
 David M. Berlinghof
 Watson A. Bowes, Jr.
 Frederic F. Brace
 Selden Clark
 David M. Clinger
 Scott Clinton
 Robert M. Cullers
 Forney R. Daugette
 John F. Davis
 William W. Davis, Jr.
 James D. Deacon
 Ray B. Dinkel
 Marvin R. Doerfler
 John W. Englishman
 William W. Farrar
 Arthur Louis Fern II
 Robert N. Fishburn
 Harry M. Ford, Jr.
 William Bruce Fray
 F. G. Gibson, Jr.
 Lowell D. Hamric
 Pegram Harrison
 George T. W. Hendrix, Jr.

John M. Howard
 John T. Huddle
 John Hughes
 Robert H. Ingham
 Walk C. Jones III
 Richard Kops
 J. Scott Laurent
 Laurence Levitan
 R. C. Littlejohn
 D. W. McCain
 Robert Hood Mann, Jr.
 J. Hardin Marion
 William S. Merrick, Jr.
 Paul R. Muller
 Charles H. Nowlin
 Laurence C. Palmer
 Charles M. Patrick, Jr.
 Charles F. Patterson, Jr.
 Andrew A. Payne, Jr.
 Ronnie R. Ray
 B. A. Redmond
 James A. Reeder
 D. E. Ritchie, Jr.
 William R. Ritter, Jr.
 Thomas W. Robbins, Jr.
 Judson H. Rodman
 John A. Rutherford
 A. H. Sargent
 Harry S. Shendow
 Eugene B. Sieminski
 E. N. Simons
 Charles Kenneth Slick
 Raymond D. Smith, Jr.
 Wiley W. Spurgeon, Jr.
 John Wade Stackhouse
 William J. Stober
 Rudolph Stutzmann
 Dudley B. Thomas
 John Voekel
 John M. Walbridge
 David S. Weinberg
 Paul H. Weinstein

1955-L

Reese W. Stipes II, Class Agent

30%

52%

John M. Faison
 Richard E. Hill
 Richard W. Hudgins
 Walter J. McGraw
 William B. Poff
 Reese W. Stipes II

1956-A

William C. Norman, Jr., Class Agent

34%

67%

A. C. Alevizatos
 Arnold Applefeld
 Trevor Armbrister
 John K. Aurell
 C. T. Bailey
 Charles R. Beall, Jr.
 Keith R. Belch
 Byron Berman
 Victor Roger Bond
 P. H. Brasfield, Jr.
 A. Moody Burt
 Walter W. Burton
 Bruce E. Bussen
 Robert Guy Callaway
 J. Waller Callison, Jr.
 S. Booker Carter, Jr.
 R. F. Chisholm, Jr.
 C. Philip Cristal
 Calvin H. Curry, Jr.
 Mark B. Davis, Jr.
 Ralph L. Deshong
 Charles E. Dobbs
 Gilbert F. Dukes, Jr.
 William H. Fishback, Jr.
 H. H. Fisher
 W. Fitzgerald III
 D. D. Flanders
 Wayne W. Fowler
 Bruce M. Frederick

Charles S. Gay
 Anthony F. Gerike
 Earl S. Gillespie
 John D. Grabau
 William M. Greene
 Andrew B. Greenman
 William T. M. Grigg
 Edgar L. Grove
 James H. Harvell III
 William A. Henley
 William H. Houston III
 Peter Jacobs
 James C. Jeter
 Lucius E. Johnson
 Richard E. Johnson
 Richard M. Johnston
 A. O. Jones, Jr.
 Sidmon J. Kaplan
 Emmett R. Kelley
 Paul H. J. Krogh
 Thomas O. Lawson
 James W. Lewis
 Arthur W. McCain, Jr.
 J. Robert McHenry
 Chris MacIlvaine
 Richard Gregory McNeer
 G. R. McSpadden, Jr.
 James W. Marvin, Jr.
 Sanford R. Maslansky
 George Miller, Jr.
 George F. Milligan
 J. Marvin Moreland
 Louis A. Noll
 W. C. Norman, Jr.
 Peter Quick Nyce, Jr.
 John K. Oast
 J. Richard O'Connell
 A. Burt Pruitt, Jr.
 Arch W. Roberts
 Donald W. Rockel
 C. Dudley Rudgers
 Richard A. Rosenberg
 Tnomas D. Sale, Jr.
 Richard A. Skolnik
 George I. Smith, Jr.
 Kingswood Sprott, Jr.
 Robert E. Stroud
 Raymond Stults, Jr.
 Samuel A. Syme, Jr.
 Daniel B. Thompson
 W. Milam Turner, Jr.
 Andrew B. Varner, Jr.
 Dedrick C. Ward
 Charles C. Watson
 G. Carter Werth
 Headley S. White, Jr.
 William H. Williams

1956-L

Claude W. Nicholson, Class Agent

27%

18%

Claude W. Nicholson, Jr.
 Thomas W. Turner
 George J. Tzangas

1957-A

William J. Russell, Jr., Class Agent

34%

59%

William H. Abeloff
 John R. Alford
 George M. Allen, Jr.
 John Floyd Arnold
 Carl F. Barnes, Jr.
 Ross H. Bayard
 Sam Bendheim III
 Joel H. Bernstein
 John T. Boone, Jr.
 W. A. G. Boyle
 Robert A. Cairns
 J. Rosse Collins, Jr.
 H. Greig Cummings, Jr.
 Robert E. J. Curran
 Dana Curtis, Jr.
 Charles F. Davis, Jr.



James Harrison Davis
 John Cuerrant Dickenson
 David H. Dunton
 Stephen M. Ehudin
 Stanley M. Erdreich, Jr.
 John G. Firebaugh
 John J. Fox, Jr.
 J. Warren Frazier
 John Michael Garner
 John D. Garson
 George S. Gee, Jr.
 John A. Gold
 Robert K. Halper
 Benjamin N. Hoover
 John B. Howard
 Herbert J. Hummers
 Charles B. Humpton, Jr.
 Morton P. Iler
 Joseph Merrick Jones, Jr.
 Kendall C. Jones
 William L. Kauffman
 F. Eugene Keith
 Theodore Morris Kerr
 Charles W. King
 Jay D. Kline
 Jan C. Koontz
 Russell Ladd III
 J. S. D. Langford
 Robert H. Large
 Charles P. Leininger III
 William Jacob Lemon
 George M. Lupton, Jr.
 Donald S. Luria
 John E. McDonald, Jr.
 Alfred J. Magoline, Jr.
 Loren A. Mintz
 Thomas O. Moore
 H. Merrill Plaisted III
 Alex B. Platt
 George S. Reiner
 Charles B. Richardson
 Jeb Rosebrook
 William J. Russell, Jr.
 Bernard J. Schaaf
 William O. Shropshire
 John W. Sinwell
 I. N. Smith, Jr.
 John Maddox Smith
 Jordan M. Smith
 Thomas R. Smith
 J. R. Stockton, Jr.
 Charles N. Swezey
 H. Alfred Tarrant, Jr.

Samuel J. Thompson, Jr.
 Robert C. Tolle
 Harry T. Tully, Jr.
 Richard R. Warren
 Richard C. Whiteford

1957-L

Thomas C. Broyles, Class Agent

30%

80%

Thomas C. Broyles
 Noel P. Copen
 Lewis S. Minter
 Stephen M. Quillen
 William K. Schmid, Jr.
 J. Frank Shepherd
 Hutter Williams

1958-A

Dominick A. Flora, Class Agent

27%

142%

Michael J. Barry
 Irwin R. Berman
 John C. Binford
 J. Bayard Boyle, Jr.
 Thomas E. Bradford, Jr.
 Thomas B. Branch III
 Howard C. Brants, Jr.
 Manley P. Caldwell
 Irvin N. Caplan
 M. M. Caskie, III
 Charles J. Cella
 Roger G. Clark
 Malcolm A. Clinger, Jr.
 Harry Cockey
 John S. Coleman
 Charles G. Crawford
 John H. Croker, Jr.
 Richard A. Davis
 Robert Degraaf
 H. R. Demott, Jr.
 Samuel C. Dudley

Dominick A. Flora
 William M. France
 Thomas Friedman
 E. M. George
 John A. Groobey
 John M. Ham
 John Robert Hanson
 E. B. Hempstead
 Vernon W. Holleman, Jr.
 Frank A. Hoss, Jr.
 Farris P. Hotchkiss
 Campbell C. Hutchinson III
 Paul A. Ironside, Jr.
 Howard E. Jacobs
 A. O. Jenkins II
 Lewis G. John
 Avery B. Juhring
 Thomas F. King, Jr.
 James V. Kressler
 Wilfred M. Kullman, Jr.
 Robert Hugh Larue, Jr.
 Henry F. Lebrun
 Ainsley J. Lester III
 Earl James Lewis
 J. E. Lipscomb III
 Randolph W. Lunsford
 G. Sage Lyons
 Charles Lucas McCormick III
 Gary D. McPherson
 E. Michael Masinter
 C. Parkhill Mays, Jr.
 Allan J. Mead
 Charles P. Midgley
 Charles H. Miller, Jr.
 Donald A. Miller
 Charles Edward Mochwart
 Harry Moses
 John P. Moyer
 Lee Mullins
 Robert L. Neunreiter
 Charles E. Nolte, III
 Warren Nuessle
 Frank Payne II
 Harry Lee Pressley, Jr.
 Theodore G. Rich, Jr.
 James K. Sadler, Jr.
 Rufus L. Safford
 Ira Samelson, Jr.
 Mark Smulson
 Gerald Sussman
 Sam B. Tannahill
 William A. Towler III
 Kurt R. Waterval
 W. A. Watring
 Sidney Scott Whipple
 Hal C. Whitaker
 Charlton Morris Wilder
 William I. Winchester
 William B. Wisdom, Jr.
 Kingsley Wood
 William K. Young

1958-L

Richard D. Haynes, Class Agent

50%

110%

Richard R. Duncan
 Richard D. Haynes
 Richard C. Lewis
 William O. Roberts, Jr.
 Norman C. Roettger
 E. H. Teeter
 Thomas D. Wilkerson

1959-A

Charles D. Hurt, Jr., Class Agent

38%

88%

Walter Leigh Ansell
 C. Dubose Ausley
 Edgar M. Baber
 David M. Baker
 P. B. Barker
 F. James Barnes III
 John D. Bassett III
 Robert D. Bohan
 Henry H. Bohlman
 Reginald K. Brack, Jr.

T. H. Broadus, Jr.
 Charles D. Broll
 Thomas B. Bryant III
 Richard Colburn Butler III
 Richard P. Carter, Jr.
 Charles W. Cole, Jr.
 Edward Broadbent Crabbe
 J. L. Craycroft, Jr.
 Richard F. Cummins
 C. M. Early
 Irvin Ebaugh, Jr.
 J. H. Esperian
 Ralph M. Evans
 Robert Lee Fleming
 Thomas P. Foltz, Jr.
 Henry Dade Foote
 Anthony J. Frank
 John Paul Freeman
 Stephen A. Friedlander
 David G. Glendy
 Thomas R. Gowenlock III
 Arthur S. Grove, Jr.
 Richard B. Gwathmey
 Edward F. Halsell, Jr.
 Edward B. Harris, Jr.
 William S. Harrison
 John D. Hattendorf
 John N. Hirsch
 C. Royce Hough
 A. C. Hubbard, Jr.
 William K. Hughes
 Charles D. Hurt, Jr.
 Robert G. Jacob
 Thomas G. Johnson
 Robert R. Kane
 Daniel W. Kling
 John G. Koedel, Jr.
 John Carl Kotz
 Tom L. Larimore
 Clark M. Lea
 R. Conrad Lemon
 Robert B. Levy
 Joseph S. Lewis
 E. R. Lilly, Jr.
 George N. Lockie
 James R. Lowe
 S. M. McCarthy
 Theodore R. McKeldin
 Bruce MacGowan
 Julius Stephen Marks III
 Walter Matthews
 David W. Meese
 Samuel S. Merrick
 P. G. Middleton, Jr.
 Robert C. Moeller III
 Thomas M. Moore
 H. Donald Morine
 P. E. Palmer
 Henry Gary Pannell
 Merritt L. Pizitz
 Richard A. Powell
 David Bond Root
 Edwin Paul Sapinsley, Jr.
 John L. H. Schenkel
 Thomas M. Schmidt
 Robert E. Shepherd, Jr.
 Donald W. Sigmund
 William F. Simpson, Jr.
 Jerald H. Sklar
 Laurence M. Smail
 Douglas I. Smink, Jr.
 H. Holden Smith
 Louis Voigt Smith
 Arnold Steiner

Joseph B. Stevens
 Henry B. Stewart II
 Andrew T. Treadway
 M. M. Wadsworth
 Raymond Petrie White, Jr.
 Jere H. Williams

1959-L

Alexander S. MacNabb, Class Agent

16%

39%

Claude D. Carter
 Alexander S. MacNabb
 Charles E. Swope

1960-A

Frank S. Glaser, Class Agent

36%

217%

Richard J. Aberson
 Harrison H. Alley
 Michael D. Applefeld
 Robert S. Banks
 F. H. Belden, Jr.
 Fred Fox Benton
 Arthur Blank II
 William B. Blundin
 John M. Bradford
 Robert A. Broh
 Charles G. Buffum III
 Malcolm B. Burton
 Edward Earl Calhoun
 Charles S. Chamberlin
 R. W. Cohen
 Robert E. Collett
 Robert R. Davidson
 John Coleman Dawson, Jr.
 James B. Duckett
 Max L. Elliott
 David S. Ernest
 Allen Mead Ferguson
 Roy Cayesby Flannagan, Jr.
 L. E. Gaut, Jr.
 William Gibson
 Thomas W. Gilliam, Jr.
 Frank Glaser
 Edward S. Good
 Henry B. Gotten, Jr.
 W. Hayes Gowen, Jr.
 James I. Greene
 W. P. Greene, Jr.
 Curtis Grinnell
 Jack C. Groner
 H. Tudor Hall
 L. Gregg Halloran
 John J. Haul
 Robert P. Hawkins
 F. J. Herrmann, Jr.
 Joseph E. Hess
 C. William Hickman, Jr.
 John S. Hopewell
 Louis Horst, Jr.

T. C. Howard
 Harley B. Howcott, Jr.
 Hoyle C. Jones
 Carter S. Kaufmann
 David N. Keys
 Randolph B. Kilmon
 John M. Kirk
 Waldo Emerson Knickerbocker
 Sam D. Knowlton II
 Peter Lee
 D. B. Leonard
 Harvey R. Levine
 W. K. Lipscomb, Jr.
 Edmond Peter Litton, Jr.
 Jon B. McLin
 Lloyd M. McMillen, Jr.
 Sandy Marks, Jr.
 Peter R. Merrill
 Richard E. Miller
 Stephen D. Miller
 Clifton D. Mitchell
 C. T. Morse
 Thomas Richard Oakley, Jr.
 D. D. Pitard
 Paul R. Plawin
 John R. Pleasant, Jr.
 Michael D. Poole
 J. Davis Reed III
 Joseph E. Ringland
 Philip Brunner Robertson
 Horace C. Robison
 Gordon E. Rountree
 W. B. Sawers, Jr.
 William W. Schaefer
 H. Gerald Shields
 Joseph J. Smith III
 Robert H. Spratt
 Charles W. Springer
 Jay W. Stull*
 J. Frank Surface
 Walter G. Thompson
 Conrad H. Todd
 J. Thomas Touchton
 G. E. Villerot, Jr.
 Lester Waskins
 David K. Weaver
 James W. Weingart
 John Ward Williams
 Howard C. Wolf, Jr.
 Ed Woodson, Jr.
 Raymond E. Wooldridge

1960-L

G. O. Clemens, Class Agent

42%

68%

George E. Anthon
 Samuel L. Bare
 N. William Bath
 G. O. Clemens
 William E. Crowell, Jr.
 Neal P. Lavelle
 Donald B. W. Messenger
 Paul R. Robertson

1961-A

John W. Atwell, Jr., Class Agent

32%

66%

J. Harvey Allen, Jr.
 Edward A. Ames III
 Clinton L. Anderson
 Raleigh R. Archer
 John W. Atwell, Jr.
 Kenneth S. Beall, Jr.
 George Y. Birdsong
 Russell B. Boatner
 Charles C. Bowie
 Thomas R. Bridges
 Malcolm Brownlee, Jr.
 David D. Carothers
 Dwight R. Chamberlain
 David W. Chenault
 Philip W. Conaway
 Walter J. Crater, Jr.
 Stephen I. Danzansky
 William W. Davis
 Stephen P. Degenhardt
 Robert S. Diehl

Edward J. Dinkel III
 John C. Dumler, Jr.
 Edgar M. Duncan
 William J. Fidler, Jr.
 Robert K. Frazier
 G. D. S. Fulton
 Robert J. Funkhouser, Jr.
 George E. Gans III
 John S. Gant, Jr.
 Edward J. Gay
 William Vernon Giles, Jr.
 Perry L. Gordon
 J. H. Hamersley
 William H. Heald
 W. Hollingshead
 Richard W. Hoover
 James L. Hughes
 Robert F. Humphreys
 Thomas C. Imeson
 William R. Johnston
 Fleming Keefe
 Laurence Kingsbury
 Kenneth Kleeman
 Winston E. Kock
 Richard W. Lacy
 Edward B. Ladd
 William E. McCardell, Jr.
 C. R. Mauzy, Jr.
 Edward F. Meyers, Jr.
 William N. Offutt IV
 Edson B. Olds
 Stephen H. Paley
 R. K. Park II
 Donald H. Partington
 Jon C. Peterson
 Maurice E. Purnell, Jr.
 William D. Rhinesmith
 A. Douglas Salmon
 John F. Sanders
 Richard S. Schulist
 Milford F. Schwartz, Jr.
 Richard S. Sharlin
 David Shensa
 Nathan B. Simpson
 Reginald M. Smith, Jr.
 Firth Spiegel
 Peter T. Straub
 S. C. Strite, Jr.
 H. M. Strouss III
 Donald W. Thalacker
 Stephen L. Thompson
 E. D. Vaughen, Jr.
 Charles S. Wassum III
 Jerry S. Wilbourn
 Robert W. Wornall
 Howard W. Zimmerman

1961-L

Warren R. Welsh, Class Agent

41%

65%

Harold M. Bates
 Robert J. Berghel
 Paul H. Coffey, Jr.
 Berkeley Cox, Jr.
 William F. Ford
 Robert L. Gilliam III
 K. O. Huntingdon, Jr.
 E. J. Sulzberger
 W. R. Welsh

1962-A

Stephen W. Rutledge, Class Agent

28%

49%

Peter A. Agelasto III
 Ronald H. Alenstein
 James C. Ambler, Jr.
 William R. Anderson, Jr.
 M. Brent Arthur
 James H. Austin, Jr.
 John W. Boyle, Jr.
 John W. Bradford
 Edward A. Brown
 Worthington Brown, Jr.
 L. David Callaway III
 Stephen R. Chernay

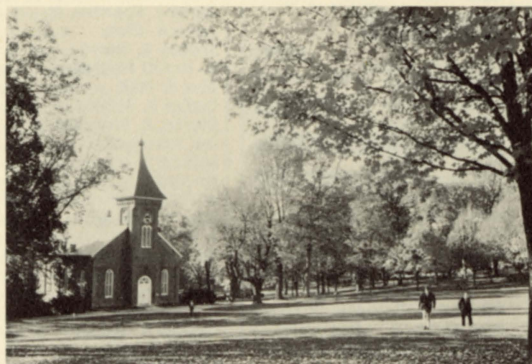

Daniel F. Chitwood, Jr.
 Alan M. Corwin
 Thorns Craven
 George A. Cruger
 H. Allen Curran
 Frank A. D'Lauro, Jr.
 G. T. Dunlop Ecker
 John Ollie Edmunds, Jr.
 Ralph Elias, Jr.
 Terry E. Fohs
 R. Roy Goodwin II
 Thompson W. Goodwin
 Jay C. Green
 R. William Hamner
 P. D. Hardwick
 Henry C. Hawthorne, Jr.
 James C. Hearon
 James C. Hickey, Jr.
 W. Hayne Hipp
 James K. Hitch
 Edward P. Hobbs
 Henry D. Holland
 M. E. Hulbert
 Jerry H. Hyatt
 R. William Ide, Jr.
 Thomas F. Jackson III
 Rupert H. Johnson, Jr.
 Richard S. Jones
 Richard L. Kelly
 V. T. Lathbury
 George S. Logan
 Donald H. McClure
 Dwyer McNeese
 John Ashby Martin
 Arnold Masinter
 Elliott C. L. Maynard
 Benjamin P. Michel
 Russell Bryan Miller
 E. Warren Mills
 Barton S. Mitchell
 Richard T. Mosby
 M. William Myers
 Theodore L. Oldham
 Wesley R. Ostergren
 William B. Outman II
 Hugh K. Paton, Jr.
 Leslie H. Peard III
 John W. Poyner
 Harry F. Preston
 Russ Albert Pritchard, Jr.
 Bruce A. Ratcliff
 William L. Roberts, Jr.
 James A. Russ
 Stephen Walker Rutledge
 Herbert P. Sapp, Jr.
 Philip D. Sharp, Jr.
 Thomas B. Sherwood
 Michael J. Spalding
 Steve Suttle
 V. Lance Tarrance, Jr.
 David K. Tharp
 Walfred B. Thulin, Jr.
 John R. Triple II
 D. C. Tyrrel, Jr.
 George H. Van Sciver
 Stanley A. Walton III
 C. Mark Whitehead
 Robert Ernest Williams
 Robert C. Wood III

1962-L

**Raymond R. Robrecht, Jr.,
 Class Agent**

14%

60%

Thomas L. Feazell
 Osie H. Gay, Jr.
 Richard L. Lang
 Richard Radis
 R. R. Robrecht

1963-A

**Thomas M. Keese, Jr.,
 Class Agent**

31%

77%

Andrew E. Adelson
 Thomas G. Andrew, Jr.



Robert M. Auburn
 A. Judson Babcock
 Frederick L. Baker III
 Daniel T. Balfour
 David W. Bevans, Jr.
 Howard M. Bing
 Thomas E. Bower
 Daniel F. Boyles
 John H. Brandenburg
 Frank E. Brown, Jr.
 Landon Butler, Jr.
 Charles Vance Campbell
 Donald S. Campbell
 Guy Campbell, Jr.
 James M. Campbell
 Robert Richard Campbell
 K. A. Carr
 George M. Chapman, Jr.
 R. Meade Christian, Jr.
 D. Randolph Cole, Jr.
 John P. Cover
 George T. Coward
 Allan N. Crawford, Jr.
 John Oliver Culley
 Theodore A. Doremus, Jr.
 Frank O. Evans, Jr.
 James D. Farquhar
 Rodger W. Fauber
 H. A. Fenn, Jr.
 E. P. Garretson
 John W. Griffis, Jr.
 Stephen Guild
 John N. Gullick, Jr.
 James L. Hague
 Charles C. Hart
 Robert D. Hart, Jr.
 George W. Harvey, Jr.
 Sam Hellman
 James Michael Henderson
 H. Kirkland Henry
 Joseph P. Howson
 Warren B. Hughes, Jr.
 James W. Ivey II
 Herbert G. Jahncke, Jr.
 Allan H. Johnston
 Watkins C. Johnston, Jr.

Michael P. Keating
 T. M. Keesee
 Ronald Lester King
 Walter Ernest Klaas, Jr.
 Henry H. Knight
 Ken Kowalski
 E. A. Leonard
 Paul McBride
 E. Philip McCaleb
 W. Berkeley MacKenney III
 John P. March
 John T. Mills
 David C. Montgomery
 Thomas T. Moore, Jr.
 J. Holmes Morrison
 John H. Mullin
 David Reid Munroe
 G. Andrew Nea, Jr.
 Lewis G. Noe, Jr.
 William Allen Northcutt III
 Edward B. Ostroff
 John M. Owen
 David Frankman Peters
 James Leon Peters
 Lee G. Price
 Thomas N. Rains
 John F. Refo II
 Clarence Renshaw
 B. H. Roberson
 Walker Y. Ronaldson, Jr.
 Meade F. Rose
 Louis A. Rosenstock III
 Charles A. Schulz, Jr.
 W. C. Silver
 Andrew A. Smith, Jr.
 David T. H. Spencer
 Charles H. Stevenson
 James Lilmon Stott, Jr.
 Michael D. Sussman
 David C. Swann
 Glenn O. Thornhill, Jr.
 John E. Tipton
 Walter L. Toy
 Hugh Henry Trout III
 John Richard Uhlig II
 Robert M. M. Van Rensselaer

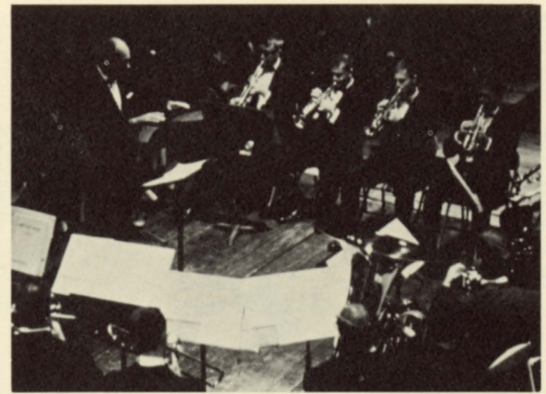

Herbert Michael Walker
 Peter M. Weimer
 Edward Brent Wells II
 W. E. Wilcox, Jr.
 Sherwood W. Wise
 Frank M. Young III
 Willard R. Young III

1963-L

Jay W. Johnson, Class Agent

20%

96%

Paul H. Boswell
 Peter Dauk
 James L. Howe III
 Jay W. Johnson
 W. Lewis Leigh, Jr.
 Leonard Sargeant III
 Jay F. Wilks

1964-A

E. H. Hollman, Class Agent

34%

107%

R. E. Allen, Jr.
 John Mason Allgood
 David J. Andre
 Peter D. Blakeslee
 F. W. Boye III
 Art Broadus
 Sydney J. Butler
 Peter M. Candler
 Jay Caplan
 Benjamin L. Chapman
 John W. Clark, Jr.
 Clement J. Clarke III
 Nathaniel J. Cohen
 Richard Clark Colton
 Frederick E. Cooper

Richard A. Coplan
 Craig Smith Crockard
 Edward S. Croft III
 Rutledge W. Currie
 Franco De Battaglia
 Reid Dennis
 John Duncan III
 Alfred E. Eckes, Jr.
 Johnny Edwards, Jr.
 Winfield Scott Essex
 John D. Eure, Jr.
 Kenneth G. Everett
 Philip R. Farnsworth, Jr.
 Dan H. Flournoy
 Lester M. Foote
 John N. Furniss
 Brice R. Gamber
 Thomas Tyler Goar
 George William Gossman
 Barry Greene
 Kenneth E. Greer
 Nathaniel M. Griffin
 Charles S. Head III
 James W. Head III
 Smith Hickenlooper III
 E. H. Hollman
 James R. Horton
 M. H. Hulbert
 Alvin B. Hutzler II
 David Hyman
 Fielder Israel
 Jay F. Jacot
 John M. Jenkins
 Charles G. Johnson
 Harvey E. Jones, Jr.
 Bill H. Kinsey
 F. J. Krall
 Arthur G. Kroos III
 Kenneth P. Lane, Jr.
 Robert E. Lee
 Daniel McCarthy
 James B. McCeney
 John M. McDaniel III
 Floyd W. McKinnon
 Lewis B. McNeace, Jr.
 James S. Maffitt IV

H. W. Martin
 Jack C. Martin
 John Michaelson
 John H. Mitchell
 Hollis I. Moore, Jr.
 Dennis R. Morgan
 William A. Noell, Jr.
 Peter Noonan
 J. C. Norman, Jr.
 W. B. Oglvie, Jr.
 A. Thomas Owen
 Donald Palmer
 Stephen Parel
 Harry Leslie Parlette III
 Allan G. Paterson, Jr.
 Wesley Pipes IV
 Robert H. Powell III
 Cotton Rawls
 Judson P. Reis
 Richard M. Roberts, Jr.
 John P. Roy
 William Franklin Rugg
 John Mark Samet
 Charles B. Savage
 Frederick C. Schaeffer
 Howard Schramm, Jr.
 Bernard M. Shapiro
 Conway H. Shield III
 Herbert F. Smith
 William S. Solmsion
 Burton B. Staniar
 George E. Summers
 Peter Trager
 S. G. Tyler III
 William Luther Van Dyke III
 James Wallenstein
 E. Stephen Walsh
 Pennington H. Way III
 James Bruce Whelihan
 Eric H. Wilson
 J. T. Winebrenner
 E. Randolph Wootton, Jr.
 Frank W. Wright
 Robert Wyatt
 Jack Yarbrough

1964-L
Barry W. Kerchner, Class Agent

25%

26%

Britain H. Bryant
 David L. Gibson
 James P. Hyatt
 William A. Jeffreys
 Barry W. Kerchner
 Joseph W. Kozlik
 Richard Lee Lawrence
 R. V. Mattingly
 Charles B. Rowe

1965-A
Richard R. Kreittler, Class Agent

23%

183%

Peter H. Alford
 G. Ashley Allen
 Samuel T. Ansell III
 Mark M. Applefeld
 Walter Bennett, Jr.
 James R. Boardman
 William G. Broaddus
 Brooks G. Brown III
 Blaine A. Brownell
 Howard W. Busse
 D. H. Carroll
 Kenneth E. Chandler
 Hai Chase III
 Thomas Crenshaw
 Stephen R. Crook
 William S. David
 Jack DeJarnette
 Robert C. Devaney
 James W. DeYoung
 G. R. Dubus III
 David M. Ellis
 G. E. Euston

Jean S. Friedberg, Jr.
 Dan Friedman, Jr.
 Victor R. Galef
 Mark W. Gee
 Ralph L. Gillum
 F. O. Glenn III
 Eugene Green, Jr.
 Kirk A. Griffin
 John Griggs
 Douglas D. Hagestad
 E. S. Hanssen
 Richard Hartgrove
 Stephen T. Hibbard
 Stewart M. Hurtt
 I. Curtis Jernigan
 H. Daniel Jones III
 Randall P. Jones
 W. R. Jones
 E. Morgan Kelley, Jr.
 A. Carroll Kilpatrick
 John Kirkley
 Richard R. Kreittler
 Melvyn J. Lapes
 John F. Marshall, Jr.
 Paul S. Murphy
 Robert B. Patton
 S. Reed Paynter
 Eugene L. Pearce
 C. H. Pettyjohn, Jr.
 Peter M. Preston
 George W. Price III
 Lloyd F. Rex
 P. H. Robertson
 Consider W. Ross
 Joseph Wood Rutter
 George M. Sanders
 Max L. Shapira
 Philip Siffing
 Sam P. Simpson
 William F. C. Skinner, Jr.
 James M. Slay, Jr.
 Robert F. Stauffer
 Peter J. Stelling
 Royal Terrell, Jr.
 Robert G. Thomas
 John D. Wallace
 J. Frank Williams III
 John F. Wolfe
 John Taggart Yeary

1965-L
William D. Anderson, Class Agent

47%

100%

William Dyer Anderson
 F. Wainwright Barnes
 Ralph W. Buxton
 Frederick A. Casto
 L. Gene Griffiths
 Paul W. Hammack, Jr.
 William P. Harris
 William D. Hurley
 Alvin J. Huss, Jr.
 Ronald J. Kaye
 Roger D. Kelsey
 James E. Kulp
 Anthony J. Lasala
 Gerard E. Sullivan
 F. A. Sutherland, Jr.
 L. Wayne Townsend
 Stephen L. Willson

1966-A
Charles E. Long III, Class Agent

19%

102%

Jack L. Baber
 William S. Baker
 Charles N. Bensinger, Jr.
 Ken Bernhardt
 Harry E. Brookby
 Ralph T. Brown, Jr.
 John R. Burk
 C. T. Burton, Jr.

Kenneth Caro
 Thomas J. Carpenter
 Charles F. Clement
 Thomas T. Dabney
 C. Darden
 Lewis E. Davis III
 Harry Denney
 Joseph L. Dennison, Jr.
 George Forrest Dickinson
 Fred C. Durham
 James N. Foley
 C. H. Foshee, Jr.
 Joseph H. Frampton
 Samuel Hugh Frazier
 Gavin R. Garrett
 Charles N. Griffin
 H. L. Handley
 S. Bernie Harper
 W. David Hasfurther
 Jackson A. Hauslein
 Lawrence K. Hellman
 Murray R. Jacobson
 Pegram Johnson III
 Thomas R. Kelsey
 Carey G. King III
 Robert Lee Traylor Larus
 H. Scott Lavery, Jr.
 Robert E. Lee, Jr.
 Henry Richard Levy
 Charles E. Long III
 Joseph McDaniel
 Philip C. Manor
 David N. Marchese
 J. Michael Marcoux
 Harris J. Maslansky
 Lewis N. Miller, Jr.
 F. M. Mindel
 Herbert J. Mitchell
 Alan D. Morris
 John E. Mynttinen
 W. D. Niedringhaus
 John A. B. Palmer
 Bruce W. Rider
 Thomas T. Robertson
 Nicholas C. Ruffin
 A. L. Shapleigh III
 Walter W. Stelle
 E. Starke Sydnor
 Gardner A. Taft
 Gerard T. Taylor
 J. D. Taylor, Jr.
 J. B. Thompson, Jr.
 Roy A. Tyler
 Robert C. Vaughan
 William C. Washburn, Jr.

C. Nelson Williams IV
 William R. Wilson, Jr.
 John Clayton Yost

1966-L
Baxter L. Davis, Class Agent

30%

65%

Robert R. Baldwin
 C. F. Bent III
 Charles T. Bistany
 Sam W. Coleman III
 Brian J. Curtis
 Baxter L. Davis
 Jeffrey G. Haverson
 Donald W. Huffman
 David W. Kennedy
 Bruce Miller
 William A. Schroeder
 W. Court Soloff
 Raymond H. Vizethann
 Kent S. Wilson

1967-A
J. McDaniel Holladay, Class Agent

14%

61%

Garry Apgar
 C. Armstrong
 Andrew N. Baur
 Patrick Brooks
 P. M. Cheever
 Phillip L. Cline
 William T. Cunningham
 Tracy Duggan
 W. Lawrence Fellman
 Stuart Finestone
 Robert M. Fortune
 Ben S. Gambill, Jr.
 John S. Graham III
 W. J. Grant, Jr.
 P. Rowland Greenwade
 Gaylord C. Hall III
 Charles C. Hart
 J. Michael Hayes
 Dudley Henckels
 James A. Hight, Jr.
 Thomas J. Holden III

J. M. Holladay
 Robert J. Imholt
 S. P. McChesney III
 Roger Milam
 Charles W. Montgomery
 Thomas C. Moon, Jr.
 John F. Mozena
 T. K. Oates II
 James W. Oram, Jr.
 Robert Ostroff
 Mark S. Pissarra
 James H. Price III
 Alan Taylor Rains, Jr.
 Bradford A. Rochester
 Robert Scheelen
 Bradford Shinkle
 Charles T. Staples
 Warren E. Stewart
 Robert E. Sweeney
 Joshua Tobin, Jr.
 R. E. Vail, Jr.
 William L. Walker, Jr.
 William Want
 Robert E. Watkins
 John J. Werst
 Ernest Williams III

1967-L
Charles C. Bowie, Class Agent

22%

34%

Douglas C. Arthur
 Howard J. Beck, Jr.
 C. C. Bowie
 Charles C. Bryan
 Barry L. Mack
 J. Thomas Meadows, Jr.
 R. L. Mitchell
 William R. Reynolds
 C. Edward Russell, Jr.
 James C. Treadway, Jr.
 Jeffrey L. Ward

1968 Academic
 Timothy T. Webster

1969 Academic
 Michael C. Barr
 Howard Allen Cohn
 Norman B. Collins II

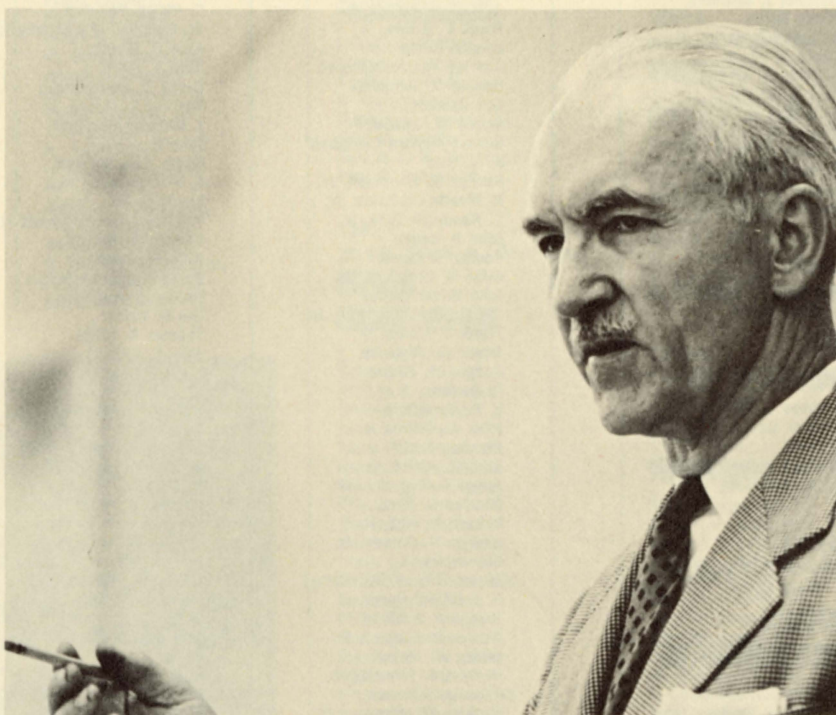



The Parents' Fund

Washington and Lee's parents have for many years supported the University in an unusually generous manner. This generosity has made the Washington and Lee Parents' Program a model for other institutions and has brought the University national recognition.

Under the direction of the Parents' Advisory Council, the Parents' Fund nearly doubled last year's performance. In so doing,

the parents are making an admirable and necessary effort to meet those instructional expenses not covered by tuition.

Nine parents qualified for charter membership in the Robert Lee Associates.

	1967-68	1966-67
Total Contributed	\$24,904.00	\$13,853.37
Number of Contributors	325	145
Average Gift	\$76.62	\$95.54

Mr. and Mrs. Carl Adams, Jr.
Birmingham, Alabama
Mr. and Mrs. J. G. Adams
Bristol, Virginia
Mr. and Mrs. Paul Aiken
Margate City, New Jersey
Dr. and Mrs. Robert Albright
Long Beach, California
Mr. and Mrs. Alfred E. Aldred
Glen Head, New York
Mr. and Mrs. Frank C. Aldrich, Jr.
Little Falls, New Jersey
Mr. and Mrs. G. W. Allen
Hudson, Ohio
Mr. and Mrs. Ralph E. Antell
Richmond, Virginia
Mr. and Mrs. J. Howard Anthony
Easton, Maryland
Mr. and Mrs. Harold C. Apisdorf
New York, New York
Dr. and Mrs. Willard Applefeld
Baltimore, Maryland
Mr. and Mrs. Nathaniel Apter
McKeesport, Pennsylvania
Mr. and Mrs. R. B. Armstrong
Asheville, North Carolina
Dr. and Mrs. H. T. Atkins
Cincinnati, Ohio

Mr. and Mrs. R. S. Baizley
Philadelphia, Pennsylvania
Mr. and Mrs. Kennard C. Baker
Madison, New Jersey
Mr. and Mrs. William P. Ballard
Norfolk, Virginia
Mr. and Mrs. Jamil M. Baroody
Lakeville, Connecticut
Mr. and Mrs. John W. Barr
Louisville, Kentucky
Mr. and Mrs. Claude B. Barre
Spartanburg, South Carolina
Mr. and Mrs. Henry N. Bassett
Chatham, New Jersey
Mr. and Mrs. Paul Batterson
Cheltenham, Pennsylvania
Mrs. William C. Battin
Deerfield Beach, Florida
Mr. and Mrs. C. F. Bealke
Chesterfield, Missouri
Mr. and Mrs. Alfred R. Beckman
Bethesda, Maryland
Mr. and Mrs. Morris Benners
Birmingham, Alabama
Mr. and Mrs. Irving D. Berger
Washington, D.C.
Mr. and Mrs. Henry Berliner
New York, New York

Mr. and Mrs. E. J. Bernard
Webster Groves, Missouri
General and Mrs. F. S. Besson
Washington, D.C.
Mr. and Mrs. Hazen O. Bewley
Greeneville, Tennessee
Mr. and Mrs. George F. Biehl
Houston, Texas
Dr. and Mrs. J. R. Blackwell
St. Petersburg, Florida
Mr. and Mrs. Albert E. Blanchard
Plainville, Connecticut
Mr. and Mrs. W. E. Bobbitt
Alexandria, Virginia
Mr. and Mrs. A. Rodney Boren, Sr.
Dayton, Ohio
Mr. and Mrs. Joseph H. Bosley
Shreveport, Louisiana
Mr. and Mrs. Alan Stevenson Boyd
Arlington, Virginia
Colonel and Mrs. James M. Boyd, Sr.
Flushing, Long Island, New York
Mr. and Mrs. Edward B. Brinton
Baltimore, Maryland
Mr. and Mrs. Harry Brown
San Antonio, Texas
Dr. and Mrs. Joseph E. Brumback, Jr.
Baltimore, Maryland

Mr. and Mrs. R. N. Buckalew
Riverton, New Jersey
Mr. and Mrs. Charles F. Burroughs, Jr.
Norfolk, Virginia
Mrs. A. G. Bycott
Wheeling, West Virginia
Mr. and Mrs. John C. C. Byrne
Richmond, Virginia
Mr. Charles C. Cahn
Montgomery, Alabama
Mr. and Mrs. John H. Canby
Martinsville, Virginia
Dr. and Mrs. Hugh A. Carithers
Jacksonville, Florida
Mr. and Mrs. John F. Carrere
New Orleans, Louisiana
Mr. and Mrs. Andrew P. Carter
New Orleans, Louisiana
Mr. and Mrs. C. Read Carter
Baltimore, Maryland
Mr. and Mrs. R. W. Carter
Bethel Park, Pennsylvania
Mr. and Mrs. Kenneth E. Chaffin
Pulaski, Virginia
Dr. and Mrs. James T. Chamness
Clayton, Missouri
Mr. and Mrs. George M. Chapman
Bronxville, New York

Mr. and Mrs. William F. Chew, Jr.
Owing Mills, Maryland

Mr. and Mrs. Alvin Childs
Shreveport, Louisiana

Mr. and Mrs. Leonard B. Chittum
Staunton, Virginia

Mr. and Mrs. A. R. Christovich, Jr.
New Orleans, Louisiana

Dr. and Mrs. Harold E. Clark
Scarsdale, New York

Mr. and Mrs. J. Calvitt Clarke, Jr.
Richmond, Virginia

Mr. and Mrs. Jack J. Clarke
Louisville, Kentucky

Mr. and Mrs. W. M. Clayton
Orlando, Florida

Mr. and Mrs. Rutledge C. Clement
Danville, Virginia

Mr. and Mrs. J. F. Cleveland
Spartanburg, South Carolina

Mr. and Mrs. Joseph E. Cogan
West Hartford, Connecticut

Mrs. J. B. Cohen
Selma, Alabama

Mr. and Mrs. M. F. Cole, Sr.
Newnan, Georgia

Mr. and Mrs. Wallace J. Corban
Kettering, Ohio

Dr. and Mrs. Ernest I. Cornbrooks, Jr.
Baltimore, Maryland

Mr. and Mrs. Robert V. Cosel
Pelham, New York

Mr. and Mrs. R. D. Coursen
Washington, D.C.

Mr. and Mrs. C. P. Cowell, Jr.
East Brunswick, New Jersey

Mrs. W. G. Cowperthwaite
Gainesville, Florida

Mr. and Mrs. William R. Cox
Metairie, Louisiana

Major and Mrs. C. L. Crawley
Clinton, Maryland

Mr. and Mrs. John H. Crockett
Wytheville, Virginia

Mr. and Mrs. Henry T. Crosby
Greenville, Mississippi

Mr. and Mrs. Edward B. Crosland
Short Hills, New Jersey

Mr. and Mrs. J. Byron Crosman
Arlington, Virginia

Mrs. Lloyd R. Cunningham, Sr.
Houston, Texas

Mrs. Walter T. Daniel, Jr.
Waverly, Virginia

Mr. and Mrs. J. H. Davenport, Jr.
Lookout Mountain, Tennessee

Mr. and Mrs. Paul C. Deemer, Jr.
Bowling Green, Kentucky

Mr. and Mrs. Victor M. Deitz
Baltimore, Maryland

Mr. and Mrs. Joseph S. Demboski, Sr.
Rockford, Illinois

Dr. and Mrs. William S. Derrick
Houston, Texas

Mr. and Mrs. Herbert M. Desborough
Port Washington, New York

Mr. and Mrs. Frederick B. Dewey
Camp Hill, Pennsylvania

Mr. Henry J. R. Dorer
Short Hills, New Jersey

Mr. and Mrs. Elwood H. Dorman
Danville, Virginia

Mr. and Mrs. Frank F. Dougherty
Silver Springs, Maryland

Mr. and Mrs. Guy O. Dove, Jr.
Washington, D.C.

Mr. and Mrs. Max Dover
Shreveport, Louisiana

Dr. and Mrs. Alvin L. Dunbar
Cincinnati, Ohio

Mr. and Mrs. R. F. Dunlap
Roanoke, Virginia

Mr. and Mrs. Joseph C. Eagles, Jr.
Wilson, North Carolina

Mrs. Mary Jackson Early
Richmond, Virginia

Mr. and Mrs. Seaborn Eastland, Jr.
Houston, Texas

Mr. and Mrs. John M. Eckerd
Clearwater, Florida

Mr. and Mrs. David L. Eggers
Larchmont, New York

Mr. and Mrs. T. Nelson Elliott
Manassas, Virginia

Dr. and Mrs. John O. Ellis
Atlanta, Georgia

Mr. and Mrs. Irving F. Evans
Norfolk, Virginia

Mr. and Mrs. J. S. Faverman
Norfolk, Virginia

Dr. and Mrs. Albert T. Fechtel
Jacksonville, Florida

Mr. and Mrs. Edwin A. Feinour
Upper Montclair, New Jersey

Mr. and Mrs. G. H. Ferguson
Ferrum, Virginia

Dr. and Mrs. P. P. Ferraraccio
Bluefield, Virginia

Mr. and Mrs. Jere Field
Monroe, Georgia

Mr. and Mrs. H. Gordon Findlay
Kerrville, Texas

Mr. and Mrs. Sidney Fink
Beckley, West Virginia

Mr. and Mrs. G. H. Fischer
Cincinnati, Ohio

Mr. and Mrs. Frank E. Fisher
Arlington, Virginia

Mr. and Mrs. F. L. Fletcher
Radnor, Pennsylvania

Mr. and Mrs. G. R. Fletcher
Indianapolis, Indiana

Mr. and Mrs. J. R. Forman, Jr.
Birmingham, Alabama

Dr. and Mrs. Clyde H. Foshee
Louisville, Kentucky

Mr. and Mrs. Elmer S. Frackelton
Auburn, New York

Colonel and Mrs. C. B. Frank
Laurel, Maryland

Mr. and Mrs. R. A. Friend
Mountain Lakes, New Jersey

Mr. and Mrs. Wilbur B. GaNun, Jr.
Westfield, New Jersey

Mr. and Mrs. Broox G. Garrett
Brewton, Alabama

Mr. and Mrs. Charles J. Geyer, Jr.
Berwyn, Pennsylvania

Mr. and Mrs. Charles W. Glasgow
Hyattsville, Maryland

Mr. and Mrs. A. M. Gombos
Beaver Falls, Pennsylvania

Mr. A. J. Goodwin
Washington, D.C.

Dr. and Mrs. Samuel S. Gordon
Louisville, Kentucky

Mr. and Mrs. Floyd D. Gottwald, Jr.
Richmond, Virginia

Mr. and Mrs. Clyde W. Graham
Alexandria, Virginia

Mr. and Mrs. Dudley Greenhut
Pensacola, Florida

Mr. and Mrs. Brian Gregory
Eastchester, New York

Mr. and Mrs. C. E. Gregory, Jr.
Atlanta, Georgia

Mr. and Mrs. Oliver R. Guyther
Leonardtown, Maryland

Mr. and Mrs. Charles E. Hall
Williamstown, West Virginia

Mr. and Mrs. James C. Hamill
Oklahoma City, Oklahoma

Dr. and Mrs. G. W. Hammond, Jr.
Spartanburg, South Carolina

Mrs. Anne Lee Hardee
Greenville, North Carolina

Mr. and Mrs. Henry L. Harkey
Charlotte, North Carolina

Mr. and Mrs. John D. Harrell
Pensacola, Florida

Mr. and Mrs. C. F. Harris, Sr.
North Brookfield, Massachusetts

Dr. and Mrs. Charles Harrold
New York, New York

Mr. and Mrs. D. H. Harrold
Tazewell, Virginia

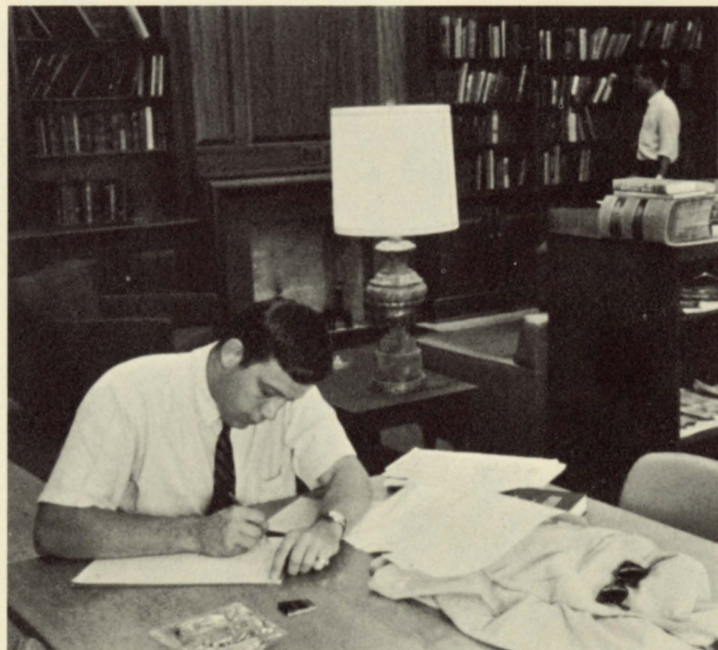

Dr. and Mrs. A. W. Hartman
San Antonio, Texas

Mr. and Mrs. R. V. Hartwell, Jr.
Jacksonville, Alabama

Mr. and Mrs. Julius J. Haydu
Fairfield, Connecticut

Mr. and Mrs. C. W. Hendrickson
Oklahoma City, Oklahoma

Mr. and Mrs. Otis R. Henry
Smiths, Bermuda

Dr. and Mrs. Jan Herchold
North Bergen, New Jersey

Mr. and Mrs. H. L. Hills
Atlanta, Georgia

Mr. and Mrs. Jack W. Hines
Brewton, Alabama

Mr. and Mrs. D. A. Holden
Newport News, Virginia

Dr. and Mrs. Charles A. Holt
Blacksburg, Virginia

Mr. and Mrs. David E. Horne
Riviera Beach, Florida

Mr. and Mrs. D. M. Houseman
Dallas, Texas

Mr. and Mrs. Charles E. Houston
Bethesda, Maryland

Mr. and Mrs. E. M. Hudgins
Richmond, Virginia

Mr. and Mrs. T. B. Hudson
Seabrook, Texas

Mr. and Mrs. E. S. Hulsizer
Fanwood, New Jersey

Mr. and Mrs. Edward I. Hutchins
Bethesda, Maryland

Mr. and Mrs. Judson A. V. Hyatt
Huntington, New York

Mr. and Mrs. Daniel W. Ingersoll
Chestertown, Maryland

Mr. and Mrs. R. H. Israel, Sr.
Baltimore, Maryland

Mr. and Mrs. Clarence G. Ivey
West Hartford, Connecticut

Dr. and Mrs. Richard D. Jackson
Mount Airy, North Carolina

Mr. and Mrs. E. R. Jacobsen, Jr.
Washington, D.C.

Mr. and Mrs. John L. Jay
Atlanta, Georgia

Mr. and Mrs. William F. Jensen
Somerville, New Jersey

Mr. and Mrs. David T. Johnson
Pensacola, Florida

Mr. and Mrs. Irving L. Jones
Williamsburg, Virginia

Mr. and Mrs. Walter H. Jones
Cranford, New Jersey

Mr. and Mrs. Edwin Juterbock
Short Hills, New Jersey

Dr. and Mrs. Samuel Kampf
Scarsdale, New York

Mr. and Mrs. Leon M. Katz
Baltimore, Maryland

Dr. and Mrs. Sidney Katz
Shaker Heights, Ohio

Dr. and Mrs. Arthur S. Keats
Houston, Texas

Mr. and Mrs. Robert A. Keefe
Milford, Connecticut

Mr. and Mrs. J. R. Kelsey
Toledo, Ohio

Dr. and Mrs. Mavis Kelsey
Houston, Texas

Mr. and Mrs. W. B. Kerkam
Washington, D.C.

Mr. and Mrs. C. H. Kern, Jr.
New Orleans, Louisiana

Mr. and Mrs. Bernard H. Kessler
Philadelphia, Pennsylvania

Mr. and Mrs. M. A. Kessler
Richmond, Virginia

Mr. and Mrs. J. S. Kille
Mt. Solon, Virginia

Dr. and Mrs. Peter Ladewig
Charleston, West Virginia

Mr. and Mrs. LeRoy F. Lawson
Huntsville, Alabama

Mr. and Mrs. Robert M. Lawson
Burke, Virginia

Mr. and Mrs. J. G. Leaming
Fort Washington, Pennsylvania

Dr. and Mrs. R. E. Leaton
Houston, Texas

Dr. and Mrs. F. W. Lee
Charlotte, North Carolina

Mr. and Mrs. H. Sibley Lee, Jr.
Wayne, Pennsylvania

Mr. and Mrs. Harry D. LeTourneau, Sr.
Annapolis, Maryland

Mr. and Mrs. J. F. Lillard, Jr.
Hyattsville, Maryland

Mr. Schuyler W. Lininger
Tucson, Arizona

Mr. and Mrs. George D. Little
Richmond, Virginia

Dr. and Mrs. William R. Livesay
Houston, Texas

Mrs. Jane R. Logan
Louisville, Kentucky

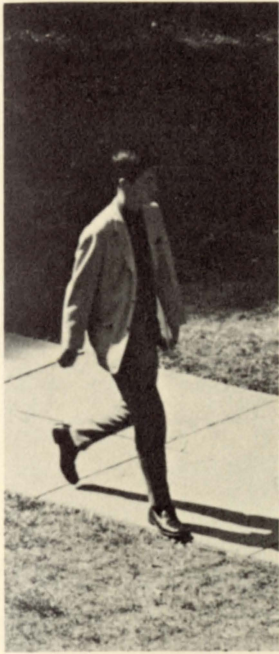

Mr. and Mrs. M. Kenneth Long, Sr.
Hagerstown, Maryland
Dr. and Mrs. Hugh B. Lynn
Rochester, Minnesota
Mr. and Mrs. Stuart B. Lytle
Gunnison, Mississippi
Mr. and Mrs. Joseph G. McCabe, III
Wynnewood, Pennsylvania
Mr. and Mrs. Donald C. McClure
Memphis, Tennessee
Mr. and Mrs. Walter McCord
Louisville, Kentucky
Mr. and Mrs. Robert B. McCreery
Xenia, Ohio
Mrs. Allan B. McCullough
Fairmont, West Virginia
Mr. and Mrs. O. T. McCutchen
Russellville, Kentucky
B/General and Mrs. S. D. McElroy
Middlesex, England
Mr. and Mrs. T. E. McElroy
Shreveport, Louisiana
Mr. and Mrs. Larcom McIntosh, Jr.
Woburn, Massachusetts
Mr. and Mrs. H. P. McJunkin
Charleston, West Virginia
Dr. and Mrs. William P. McKelway
Chevy Chase, Maryland
Mr. Henry S. McNeil
Fort Washington, Pennsylvania
Mr. and Mrs. G. F. Macrae
Arlington, Virginia
Dr. and Mrs. James W. Major
Willimantic, Connecticut
Mr. and Mrs. Leo W. Manley
Pitman, New Jersey
Mr. and Mrs. W. H. Marshall, Jr.
Shreveport, Louisiana
Dr. and Mrs. Lawrence Maslansky
White Plains, New York
Mr. and Mrs. James T. Mathews
Richmond, Virginia
Mr. and Mrs. Chester A. Mehurin
New Orleans, Louisiana
Mr. and Mrs. James A. Meriwether
Front Royal, Virginia
Mr. and Mrs. Sheldon G. Meyers
Silver Spring, Maryland
Dr. and Mrs. George W. Miller, III
Havertown, Pennsylvania
Mr. and Mrs. J. H. Mills
Denver, Colorado
Mr. and Mrs. Bennett Milnor, Jr.
Mountain Lakes, New Jersey

Dr. and Mrs. W. L. Moffatt, Jr.
Memphis, Tennessee
Dr. and Mrs. Clarence R. Moll
Wallington, Pennsylvania
Mr. and Mrs. Richard B. Montgomery, Jr.
New Orleans, Louisiana
Mr. and Mrs. Gene C. Moore
Cincinnati, Ohio
Mr. and Mrs. Lee Moselle
Lynbrook, New York
Mr. and Mrs. M. B. Mullenix
Arlington, Virginia
Mrs. A. R. Murphy
Maylan, Pennsylvania
Mr. and Mrs. Richard H. Nash
Fairfax, Virginia
Rev. and Mrs. L. E. Nelson
Crowley, Louisiana
Mr. and Mrs. M. W. Newman
Tampa, Florida
Mr. and Mrs. Gerald P. O'Grady
Los Angeles, California
Mr. and Mrs. W. B. Ogilvie
Shreveport, Louisiana
Mr. and Mrs. Robert Orr, III
Nashville, Tennessee
Mr. and Mrs. Carl S. Orth
Havertown, Pennsylvania
Mr. and Mrs. Harry Parkins
Cheltenham, Pennsylvania
Mr. and Mrs. John R. Passavant
Beaver, Pennsylvania
Mr. and Mrs. E. Owen Perry, Jr.
Augusta, Georgia
Mr. and Mrs. T. W. Pettyjohn
Monroe, Virginia
Mr. and Mrs. J. A. Phillips, Sr.
Chattanooga, Tennessee
Mr. and Mrs. S. R. Phillips
Beaver Falls, New York
Mr. and Mrs. George H. Piltz
Middletown, Rhode Island
Mrs. Martha Pitman
Moorestown, New Jersey
Mr. and Mrs. William T. Poole
Lansdowne, Pennsylvania
Mr. and Mrs. W. D. Preston, Jr.
Baltimore, Maryland
Mr. and Mrs. W. Louis Price
Houston, Texas
Mr. and Mrs. Walter Pustay
Bergenfield, New Jersey
Mr. and Mrs. L. C. Quin, Jr.
Atlanta, Georgia
Mr. and Mrs. Charles M. Radigan
Arlington, Virginia
Mr. and Mrs. James K. Rankin
Atlanta, Georgia
Mr. and Mrs. W. F. Rector
Little Rock, Arkansas
Mr. and Mrs. William Reid
New York, New York
Dr. and Mrs. Hal S. Rhea
Memphis, Tennessee
Mr. and Mrs. William A. Rice
Charleston, West Virginia
Mr. and Mrs. Charles H. Rideout
Alexandria, Virginia
Mr. and Mrs. Francis R. Rich
Arlington, Virginia
Mr. and Mrs. Louis W. Rieder
Waretown, New Jersey
Mr. and Mrs. William C. Robinson
Columbia, South America
Mr. and Mrs. T. Douglas Robson
Plandome, New York
Mr. and Mrs. Frank A. Rogers, Jr.
Winchester, Kentucky
Mrs. Ellen Steck Ross
Austin, Texas
Mr. and Mrs. Ronald E. Roush
Fairmont, West Virginia
Mr. and Mrs. L. P. Runyon, Jr.
Plainfield, New Jersey
Mr. and Mrs. Raymond L. Sales
Louisville, Kentucky
Mr. and Mrs. Sylvan Samuels
Louisville, Kentucky

Mr. and Mrs. Samuel Sandler
Norfolk, Virginia
Mr. and Mrs. Leon Sarpy
New Orleans, Louisiana
Mr. and Mrs. Theodore R. Sayers
New York, New York
Mr. and Mrs. Robert E. Schooley
Birmingham, Alabama
Mr. and Mrs. E. J. Schumann
West Palm Beach, Florida
Mr. and Mrs. William S. Schwartz
Cincinnati, Ohio
Mr. and Mrs. Richard T. Scruggs
Birmingham, Alabama
Mr. and Mrs. Bernard Seidman
Narberth, Pennsylvania
Mr. and Mrs. J. M. Settle
Amherst, Virginia
Mr. and Mrs. B. A. Seward
Louise, Mississippi
Mr. and Mrs. Charles Shapiro
Port Washington, New York
Mr. and Mrs. Stanley P. Shapiro
Richmond, Virginia
Mr. and Mrs. Samuel R. Shaw
Birmingham, Alabama
Mr. and Mrs. Edmund Sheehan
Wilmette, Illinois
Dr. and Mrs. C. R. Shelton, III
Washington, D.C.
Mr. and Mrs. A. C. Shepard
Washington, D.C.
Mr. and Mrs. K. L. Shirk, Jr.
Akron, Pennsylvania
Mr. and Mrs. F. L. Showalter, Sr.
Lynchburg, Virginia
Dr. and Mrs. J. T. Simmons
Jasper, Alabama
Mr. and Mrs. R. D. Skinner
Corapolis, Pennsylvania
Mr. and Mrs. Ben Sklar
Ruleville, Mississippi
Mr. and Mrs. Frank G. Smith, Jr.
Louisville, Kentucky
Mr. and Mrs. Julian M. Smith
Wynnewood, Pennsylvania
Mr. and Mrs. L. Perrin Smith
Spartanburg, South Carolina
Mr. and Mrs. S. R. Smith, Sr.
Louisville, Kentucky
Mr. and Mrs. Harry B. Solmson
Memphis, Tennessee
Colonel and Mrs. Frederick C. Spann
Ft. Belvoir, Virginia
Mr. and Mrs. John M. Spencer
Reisterstown, Maryland
Mr. and Mrs. William B. Stalnaker, Jr.
Lynchburg, Virginia
Mr. and Mrs. Alexis G. Starun, Sr.
Wilmington, Delaware
Mr. and Mrs. A. W. Stedman
Haddonfield, New Jersey
Mr. and Mrs. Elmore Stelzer
Nashville, Tennessee
Mr. and Mrs. Ralph W. Stober
Newton Highlands, Massachusetts
Mr. and Mrs. David Stovall
Harrisonburg, Virginia
Mr. and Mrs. Robert C. Strain
Metairie, Louisiana
Mr. and Mrs. Maurice L. Strause, Jr.
Richmond, Virginia
Commander and Mrs. August Strohm
Lakewood, New Jersey
Mr. and Mrs. John L. Sullivan
Rockville, Maryland
Mr. and Mrs. J. W. Talcott
Jacksonville, Florida
Mr. and Mrs. W. H. Taylor
Houston, Texas
Dr. and Mrs. J. S. Thiemeyer, Jr.
Norfolk, Virginia
Dr. and Mrs. Walter Tims
Youngstown, Ohio
Mr. and Mrs. John J. Tinaglia
Ardmore, Pennsylvania
Mr. and Mrs. R. E. Tissue
Mt. Hope, West Virginia

Mr. and Mrs. M. J. Trotman
Winston-Salem, North Carolina
Dr. and Mrs. Hugh H. Trout, Jr.
Roanoke, Virginia
Mr. and Mrs. N. P. Truss, Jr.
Oklahoma City, Oklahoma
Mr. and Mrs. Milenko Truta
Oakland, New Jersey
Mr. and Mrs. G. S. Tucker, Jr.
Wilson, North Carolina
Mr. and Mrs. S. G. Tyler
Anchorage, Kentucky
Mr. and Mrs. Wilbur Van Dine
Doylestown, Pennsylvania
Mr. and Mrs. Tinkham Veal, II
Gates Mills, Ohio
Mr. and Mrs. E. F. Vickers, Jr.
Miami, Florida
Mr. and Mrs. Elwood S. Vinyard
Wilmington, Delaware
Mr. and Mrs. R. L. Walshall
Newbern, Alabama
Mr. and Mrs. Stanley S. Watts
Coral Gables, Florida
Mr. and Mrs. Isadore R. Wein
Beckley, West Virginia
Mr. and Mrs. Meade Whitaker
Birmingham, Alabama
Mr. and Mrs. James W. Whitehead
Lexington, Virginia
Dr. and Mrs. George H. Widener
Paducah, Kentucky
Mr. and Mrs. Donald Wilber
Salisbury, Maryland
Mr. and Mrs. Herman J. Wigert
Sparta, New Jersey
Dr. and Mrs. Archibald C. Wilson
West Hartford, Connecticut
Colonel and Mrs. James J. Winn
Leesburg, Virginia
Mr. and Mrs. Wendall L. Winn
Norfolk, Virginia
Mrs. W. Harvey Wise
Chevy Chase, Maryland
Mr. Casey Wojcik
Passaic, New Jersey
Mrs. Marion T. Woodfield
Delray Beach, Florida
Mr. and Mrs. A. G. Wright
Emporia, Virginia
Mr. and Mrs. C. R. Yates
Atlanta, Georgia
Mr. and Mrs. Paul S. Yoney
Easton, Connecticut

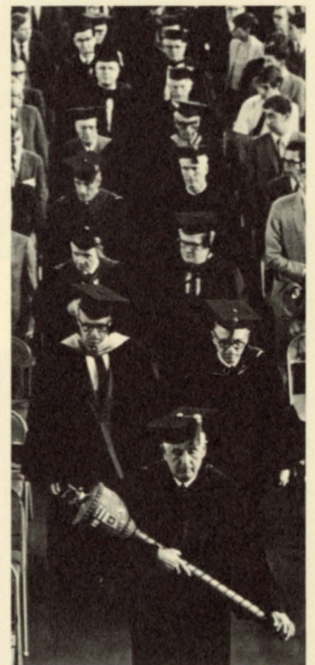

Corporations Contributing to Alumni Fund, 1967-68

The businesses listed below matched the gifts that their employees made to Washington and Lee University during the 1967-1968 Annual Alumni Fund year. In this manner they contributed a total of \$15,626.33 to their employees' alma mater. This "matching gift program" is an enlightened approach taken by many American businesses in sharing with their employees the important undertaking of educational financial support.

Aetna Life Insurance Company
Alcoa Foundation
Allied Chemical Foundation
American Bank Foundation
American Can Co.
American Express Foundation
American Optical Company
American Sugar Company
American Tobacco Company
Armco Foundation
Armstrong Cork Co.
Ashland Oil & Refining Company
Blue Bell, Incorporated
Brown-Forman Co.
Burlington Industries
Campbell Soup Company
Champion Paper Foundation
Chemical Bank New York Trust
Foundation
Cities Service Co.
Clark Equipment Co.
Columbia Gas System
Connecticut Light & Power Co.
Connecticut Mutual Life Company
Continental Oil Company
Copley Newspapers
Corn Products Company
Corning Glass Works
Deering-Milliken, Inc.
Dun & Bradstreet Foundation, Inc.
Eighty Maiden Lane Foundation
Equitable of Iowa
Esso Educational Foundation
Federated Department Stores
General Electric Foundation
General Foods, Inc.
General Public Utilities Corporation
B. F. Goodrich Co.
Gulf Oil Company
Hamilton Watch Company
Harris-Intertype Foundation
Hercules, Inc.

International Business Machines
Kendall Company
Kerr-McGee Corporation
Lehigh Portland Cement
Lubrizol Foundation
McCormick & Company
McGraw-Hill Company
Manufacturers Hanover Trust Company
B. F. Martin, Inc.
Merck Company Foundation
Metropolitan Life Insurance Company
National Cash Register
New England Life Insurance Company
New York Times Foundation
W. W. Norton Company
Olin Mathieson Foundation
Pennsylvania Power and Light Co.
Phelps Dodge Foundation
Philip Morris, Inc.
Phillips Petroleum
Pickands Mather Foundation
Pilot Life Insurance Company
Pittsburgh National Bank
Pittsburgh Plate Glass Co.
Prudential Insurance Company
Readers Digest Foundation
Reliance Insurance Company
Rust Engineering Company
Scott Paper Company
Shenandoah Life Insurance Co.
Smith, Kline & French
Stackpole Carbon Company
Textron, Inc.
Time, Inc.
Trans World Airlines
Travelers Insurance Company
United Aircraft
United Furniture Foundation
Westinghouse Electric Company
Xerox, Inc.
Young & Rubicam Co.



WHAT WOULD HAPPEN IF

Annual giving; Alumni, 1967-68;

(Showing gifts up to and including \$100. Grand total also includes all gifts over \$100)

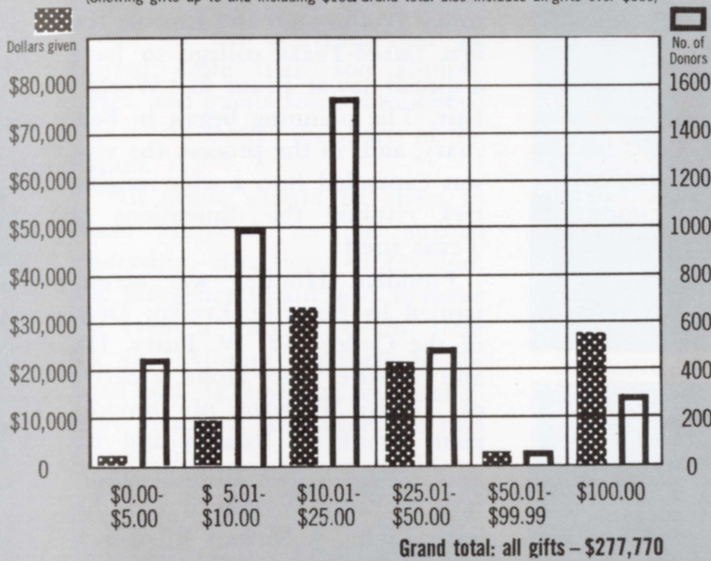

IF in this coming year, every gift *under* \$99 moved up one level of giving, if there was no increase in the number of donors, and if every person who gave \$100 or more last year gave the same amount this year, then . . .

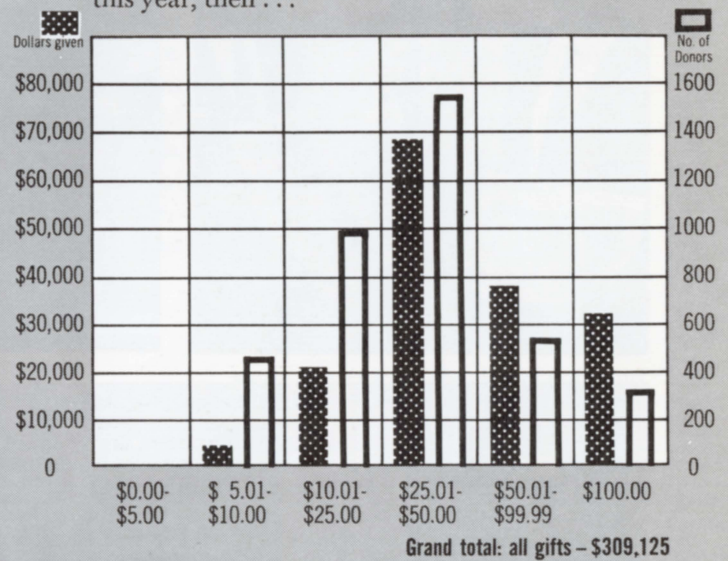

IF in this coming year, every alumnus gave the same amount that he gave last year, but every alumnus who did not give last year gave \$10 this year, then . . .

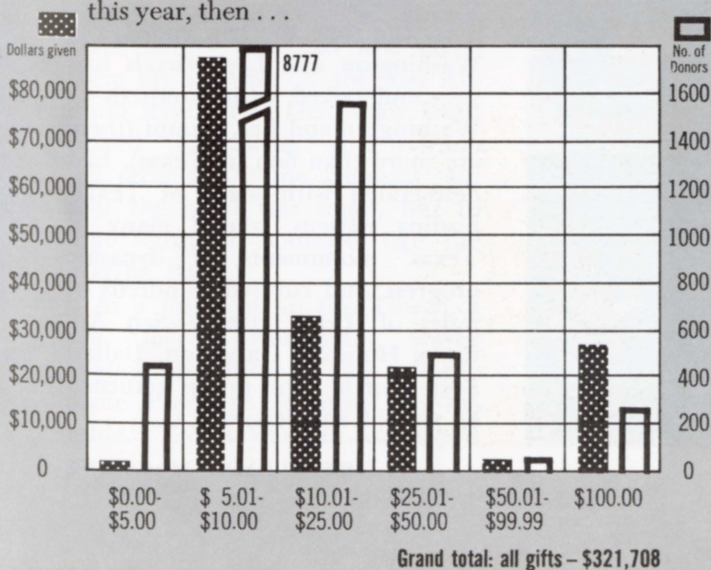

IF in this coming year, every gift *under* \$99 moved up one level of giving, if every alumnus who did not give last year gave \$10 this year, and if every person who gave \$100 or more last year gave the same amount this year, then . . .

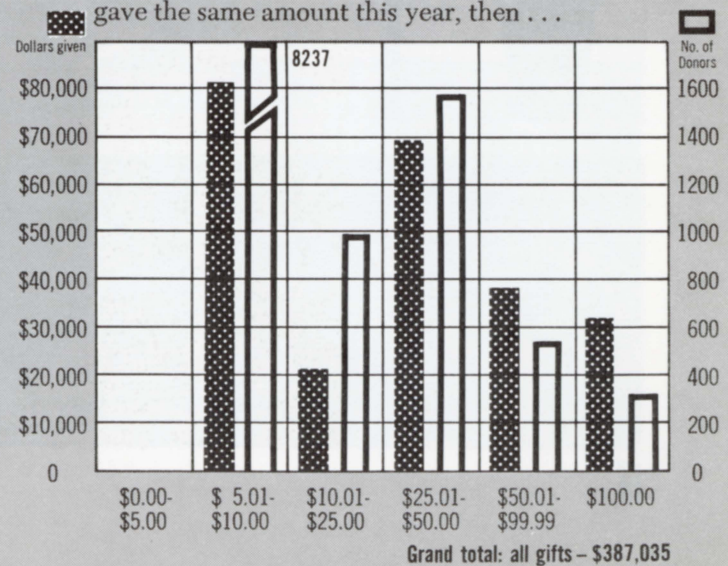

W&L

MARSHALL STEVES and PRESIDENT HUNTLEY receive citations at HemisFair from San Antonio Mayor Walter McAllister.

Washington and Lee visitors arrive at HemisFair dock aboard two barges.

Mr. and Mrs. W. Temple Webber greet President and Mrs. Huntley in Houston.

HemisFair President Steves welcomes President Huntley and Washington and Lee group at the dock.

Mr. and Mrs. Marvin Coelie at a W&L gathering in Houston.

THE EYES OF TEXAS were upon Washington and Lee University for seven days last July. At the same time, a delegation of University officials headed by President Robert E. R. Huntley looked upon Texas. And often the gazes met in wide-eyed wonder and mutual admiration.

The "Texas Trip" as it became known, was prompted by "Washington and Lee Day" on Friday, July 12 at HemisFair in San Antonio. Washington and Lee was the first out-of-Texas college to have a special day at Texas' first World's Fair. The planning began in February, and, in the process, the visit was expanded into a wide-ranging trek rivaling the dimensions of Texas itself.

President Huntley was accompanied by his wife, Evelyn; Dean of the College W. W. Pusey, III, and his wife, Mary Hope (a native of Texas); Director of Development Frank A. Parsons and his wife, Henny; and Alumni Secretary William Washburn and his wife, Libby. J. Stewart Buxton of Memphis, Tenn., a University trustee, and Mrs. Buxton were in the official delegation. They were joined in Texas by another trustee, John Stemmons of Dallas, and Mrs. Stemmons.

By the time the trip ended, the Washington and Lee officials had seen and talked with hundreds of Washington and Lee alumni (there are more than 600 in Texas), had deliberated with many of Texas' leading citizens, toured many of Texas' monuments of dynamic progress, and covered hundreds of miles of Texas ground—San Antonio, Houston, Galveston, Dallas-Fort Worth. The group returned by way of Shreveport, La.

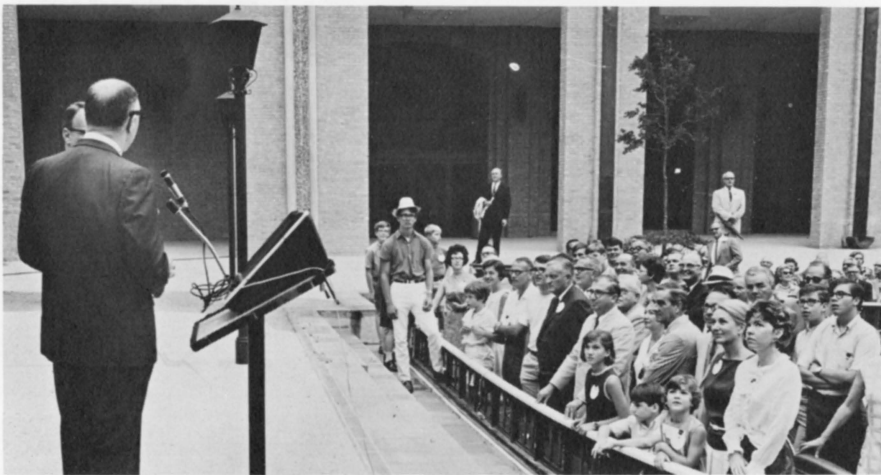

at HemisFair

Washington and Lee had a special "in" at HemisFair. Two of its chief officers are alumni, Marshall T. Steves, '44, president and Tom C. Frost, Jr. '50, vice president. Brent C. Harnisch, '39, president of the San Antonio alumni chapter, was in charge of the arrangements for the activities that attracted more than 200 alumni, wives, and guests from throughout Texas and many other parts of the nation.

"All praise should be given to Brent Harnisch for his superb leadership, direction, supervision, and just general hard work to make the event a truly wonderful time for all," Alumni Secretary Washburn said. "Everything was beautifully arranged, and everyone had a great time."

On the evening before the HemisFair program, Mr. and Mrs. Steves entertained President Huntley and visiting alumni at a party at their home, a handsome place that has received national attention in home-making magazines.

The Washington and Lee group arrived at the fair grounds aboard three barges that had first taken them on a cruise on the San Antonio River. The HemisFair Band played "The Swing" at a welcoming ceremony. (One alumnus said that the band was small, but in that setting it sounded like the Marine Band.)

At a luncheon in the Tower of the Americas Restaurant, Mayor Walter McAllister of San Antonio made President Huntley an "Alcalde." That's Mexican for mayor,

and if President Huntley ever moves to San Antonio he will, as "Alcalde," be exempt from city taxes for a year. Mayor McAllister also paid tribute to Mr. Steves for his contributions to the success of HemisFair. All of this took place as the restaurant atop the 550-foot Tower of the Americas revolved at the rate of one revolution per hour. The group had earlier visited the U. S. Pavilion. After lunch, there was a special tour of the Institute of Texas Cultures, followed by tours of HemisFair at leisure.

President Huntley was the principal speaker at a banquet that evening at the St. Anthony Hotel. He was introduced by Mr. Frost. President Huntley stressed the strengths of the University as reflected in its faculty, its student body, and its alumni and touched on the University's physical needs, particularly in the area of physical education facilities. He was given a standing ovation when he ended

PRESIDENT and MRS. HUNTLEY and Mr. and Mrs. JOHN STEMMONS welcome guests at Dallas meeting.



on the note: "I am convinced that our greatest asset is the distinction our alumni have brought to us . . . We expect to let you know how good you are, and we expect to let you know how good we are, and we expect to do it rather frequently."

The next day Mr. Huntley and other Washington and Lee officials were given a tour of Trinity College in San Antonio by R. R. Witt, '13, and Trinity Dean Bruce Morse. Mr. and Mrs. Frost entertained the group at a dinner that evening aboard one of the river barges. The menu featured Mexican food.

The Huntleys and Washburns moved on to Houston over the weekend, and on Monday had a full day of activity, including a tour of Rice University and of the Astrodome, a luncheon given by Thomas D. Anderson, '34, a reception for President and Mrs. Huntley at the Pavilion Room of the River Oaks Country Club, and dinner at the home of Marvin Collie, '39. Many people prominent in education and business were present at the luncheon and dinner.

The next day Temple Webber, '54, president of Houston alumni chapter, drove Mr. and Mrs. Huntley to Galveston, where they visited

W&L alumni attend Dallas-Fort Worth reception and dinner in the Great Hall of the Apparel Mart.



the home of Mrs. Mary Moody Northen of the Moody Foundation. Mrs. Northen had been a guest of the Washington and Lee group at the HemisFair program.

The Huntleys and Washburns spent the next two days in Dallas, where they were guests of the North Texas chapter, which includes Fort Worth. John Stemmons, '31, president of Industrial Properties, Inc., a firm that is reclaiming vast areas in the old Trinity River valley, took them on a tour of the city and gave them a close look at the industrial developments sponsored by his firm. Included were the Furniture Mart, the Apparel Mart, and the Stemmons Towers. Among the other hosts were L. Storey Stemmons, '27; Maurice E. Purnell, Jr., '61, Richard D. Haynes, '58, and Clay J. Berry, Jr. '50. The activities included lunch and golf at the Preston Trails Golf Course and a dinner at the Northwood Club given by John and Storey Stemmons.

The next day President Huntley was taken on visits to the offices of several prominent Dallas business men by Mr. Purnell and Mr. Haynes; John Stemmons gave a luncheon for the President at the Chapparral Club attended by the leading business and educational leaders of Dallas.

The Dallas-Fort Worth reception and dinner was held that night in the Great Hall of the Apparel Mart, with John Stemmons presiding. Some 200 alumni and guests attended.

The Great Hall is enormous, so large that parakeets are allowed to fly freely around inside. "There is just no way to describe the place," Mr. Washburn said. This setting and the enthusiasm for what President Huntley had to say about Washington and Lee made a fitting finale to the "Texas Trip"—admiring Washington and Lee eyes on Texas and admiring Texas eyes on Washington and Lee.

NEWS of the CHAPTERS

NORTHERN LOUISIANA

■ PRESIDENT AND MRS. HUNTLEY were guests of honor at a reception and dinner on July 19 at the Shreveport Country Club. The arrangements were made by M. Alton Evans, Jr., '53, chapter president, and Robert M. Jeter, Jr., '41. Alumni Secretary Bill Washburn and Mrs. Washburn accompanied the Huntleys. After a luncheon at the club, Mr. Huntley, Mr. Washburn, and Robert U. Goodman, '50, played a round of golf while the women were entertained at home by the wives of E. Alton Sartor, Jr., '38, and Staunton Sample, '38. A large gathering of alumni, parents of current students, and friends at the reception-dinner heard President Huntley report on the status of the University and discuss long-range plans. For the new president, it was a warm and rewarding reception.

CHARLESTON

■ AN ALUMNI PICNIC was held on August 29 at the home of Ruge P. DeVan, Jr., '34, in honor of entering freshmen from the Charleston area. W. T. Brotherton, Jr., '47, chapter president, welcomed the freshmen to the Washington and Lee family on behalf of the chapter and the University. It was a pleasant outing.

ROCKBRIDGE

■ ON THE EVENING of October 3 a historic meeting took place at the Tri-Brook Country Club in Lexington. The gathering organized the Rockbridge chapter of the Washington and Lee University

Alumni, Inc. Robert W. H. Mish, Jr., '46, was elected the first president. Named directors were Russell Robey, '19, William Buchanan, '41, Ralph Daves, '26, Cap'n Dick Smith, '13, Matt Paxton, Sr., '18, and Tex Tilson, '26. The principal speaker was University President Huntley. President Mish noted the interest and enthusiasm shown at the meeting and pledged an active program for the chapter. He urged all members to attend homecoming events and to be official hosts to out-of-town alumni.

CUMBERLAND VALLEY

■ JUDGE EDWARD S. DELAPLAINE, '13 was honored at an alumni dinner on August 27 at the Red Horse Steak House in Frederick, Md. Judge Delaplaine, who has retired from the Maryland Court of Appeals, is the second oldest member of the chapter. William M. Schildt, '64, a 1968 honor graduate of the Law School, reported on the progress of the University. Mr. Schildt is now an assistant dean of students, working in the admissions program and teaching commerce courses. These officers were elected: James L. Rimler, '31, president; Omar T. Kaylor, '45, vice president; and John B. Hoke, '60, secretary-treasurer. Directors elected were Glen Shively, '36, Merle Kaetzel, '31, Charles Beall, '56, John McCardell, '37, Manuel Weinberg, '31, John Warfield, '51, and Robert E. Clapp, '30.

LOUISVILLE

■ OFFICERS OF THE Louisville chapter were hosts at a luncheon honoring freshmen from Louisville entering Washington and Lee this fall. The luncheon was held at the Pendennis Club. A. R. Boden, chapter president, Charlie Castner, secretary, George Burks, and several recent graduates told the freshmen what to expect during their first year at the University.

At Shreveport, PRESIDENT and MRS. HUNTLEY talk with M. ALTON EVANS, JR., president of the Northern Louisiana chapter.

At Chattanooga, WESLEY G. BROWN, '51, chapter president, is shown with JOSEPH H. DAVENPORT, III, '68.

Freshmen attending the Louisville meeting are JAMES NOLAN, TERRY TYLER, BRUCE MADISON, DOUGLAS MADISON, JACK HARPOLE, ROBERT FORRESTER, CHUCK JOBSON, and JAMES KIRVEN.



PRESIDENT HUNTLEY presents charter to Rockbridge chapter officers ROBERT MISH, MATT PAXTON, SR., RALPH DAVES, RUSSELL ROBEY, TEX TILSON, and CAP'N DICK SMITH.

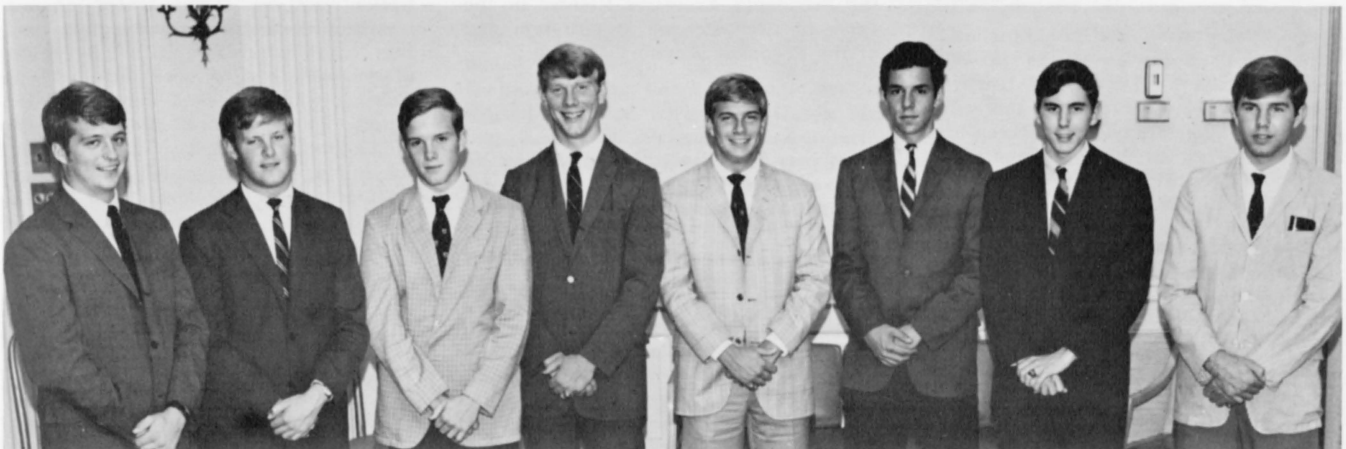

There are 10 freshmen from Louisville this year.

NEW ORLEANS

■ THE NEW ORLEANS chapter held its annual luncheon for incoming freshmen on August 29 at the International House. The 12 freshmen from the New Orleans area set a record for this year. Dudley D. Flanders, '56, chapter president, presided. John Minor Wisdom and Joseph T. Lykes, Jr., University trustees, were present and spoke briefly to the freshmen. Mr. Flanders told the alumni University President Huntley planned a visit to the chapter in November.



Class Notes

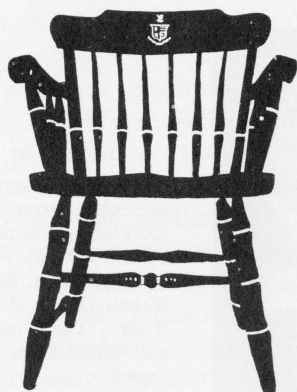

1914

Since retiring from the Louisiana State Department of Public Works in 1963 H. M. (MONTY) HAYNE has lived in Franklin, La. He writes that the yards around his home are enough to keep him busy with grass cutting and tending to flowers. He continues to do a little consulting work on surveying.

1917

LT. GENERAL A. G. (GALLA) PAXTON (Ret.) was honored July 6 at a review by Mississippi National Guardsmen at Camp Shelby. The review was also the first for Governor John Bell Williams who took office earlier this year. A new two-story air conditioned building was dedicated in honor of General Paxton, former commanding general of the 31st Infantry (Dixie) Division. It was named Paxton Hall. The Greenville military and civic leader began his military career in 1917 and retired in 1958. More than 9000 National Guardsmen and Army Reservists passed in review following the dedication ceremonies. General Paxton is also at the top of his business profession as a cotton broker having served as President of the American Cotton Shippers Association.

1923

BRIG. GEN. ANDREW H. HARRISS, JR., retired assistant to Chief Engineer Communication and Signaling, Atlantic Coast Line R.R. Co., has been appointed as Civilian Advisor to the Commanding General, Third U.S. Army. Gen. Harriss was breveted Brigadier General, North Carolina National Guard, by Gov. Hodges for outstanding military service. He was awarded the Distinguished Service Medal

in 1962. He has also been a member of the President's Executive Reserve in the Office of Civil Defense Mobilization and of the Economic Advisory Council.

1925

After over forty years of medical practice as a surgeon, DR. JAMES G. SMITH, JR., retired in 1967 and now lives in Wauchula, Fla. He did not remain retired long, for in Feb., 1968, during the critical period of educational-teacher problems in the State of Florida Dr. Smith became principal of the Hardee County High School. Just recently he has been elected County Superintendent of Public Education.

1926

KENNETH C. KIMBROUGH is in the interior decorating business in Memphis and is a national vice-president of the American Institute of Interior Design.

1927

RICHARD STUART BARNETT received an honorary LL.D. from the University of Arkansas in June. Mr. Barnett is a prominent farmer, ginner, and banker of Altheimer, Ark., and he has been a leader in obtaining financial support for agricultural research in Arkansas. He is president and manager of both the Elms Planting Co. and the B. N. Word Gin Co. He is vice-president and director of the National Bank of Commerce of Pine Bluff, and director of the Arkansas Rice Growers Co-operative Association.

1929

Among the less conventional conventioners at the Republican Convention

in Miami was W. J. DAVIS BELL. On a week's vacation, David rented an air-conditioned car and posted a sign reading "courtesy car for VIP's." By Friday of the week his log book recorded 3484 passengers among whom were three Governors, five Senators, and twenty-two House members. Bell charged nothing for his service but grateful riders contributed drinks, free meals, and hard-to-get tickets to the sessions of the convention.

ADRIAN L. MCCARDELL will become chairman of the board and chief executive officer of the First National Bank of Maryland, effective Aug. 1, 1968. The new chairman is a Frederick, Md., native who joined the bank in 1958 and became its president in 1961. After graduation from Washington and Lee and Harvard Business School, he was a national bank examiner. Mr. McCardell is president of the Baltimore Clearing House and a director of the Eutaw Savings Bank and the United States Fidelity and Guaranty Company.

1930

FRED B. KING, JR., is president and treasurer of the King Funeral Home in Youngstown, Ohio. He was recently elected to 33 degree Scottish Rite Masons and also elected a director of First Federal Savings & Loan of Youngstown.

The Jesse Jones Sausage Company of Garner, N.C., and Danville, Va., has merged with General Mills, Inc. EARL T. JONES, president of the Jesse Jones Sausage Company, said the merger will provide more capital to expand product lines and territories. The Jesse Jones Sausage Company will retain its present name and operate as a subsidiary of General Mills.

SUBSCRIBE TO

The Ring-tum Phi

If you wish to receive the twice-weekly campus newspaper, *The Ring-tum Phi*, please fill out the coupon below and send it with \$5.00 to:

The Ring-tum Phi
Box 899
Lexington, Va. 24450

Name _____

Address _____

Zip Code _____

For Sale! Issues of *The Calyx*

The following back issues of *The Calyx* are still available:

Copies may be obtained at \$2.50 each.	1935
	1939
	1947
Send a check payable to <i>The Calyx</i> to	1952
The Business Manager, <i>The Calyx</i> , Wash-	1953
ington and Lee University, Lexington,	1956
Va. 24450. Be sure to specify the copies	1957
desired.	1958
	1960
	1961
	1965
	1966
	1967

All of the meat processing operations are in the Garner plant while the Danville plant continues as a distribution center.

1932

DAVID J. WISE is director of ABC's "Message of Israel" broadcast with offices in Central Synagogue in New York City.

1933

During the spring of 1968 CHARLES J. LONGACRE and his wife participated in the 1968 Comparative Education Society's seminar and field study. The study was "Contrasts in European and Secondary and Higher Education" and took the Longacres to five different foreign countries, three of which were behind the Iron Curtain. Longacre was also elected president of the Association of Field Services in Teacher Education for the coming year. Newark State College will be the scene for the 1969 Conference. As a delegate of the New Jersey Education Association, Longacre attended the NEA Convention in Dallas.

E. J. (JERRY) ADE has opened a new firm in New York City, Pointmakers, Inc. The firm offers professional planning, organizing, directing, and staging of new product introductions, sales meetings, trade shows and conventions, and fund raising affairs. It is equipped to provide services such as art-layout, audio-visuals, direct mail, displays, printing and publicity, radio and TV commercials and sales presentations.

After July 1, H. ARTHUR LAMAR will have headquarters in New Orleans where he will be on the staff of the Regional Director, Southwest Region, for Singer Company.

1934

ROBERT L. BUFFINGTON has been promoted to Assistant Chief, Engineering Division, of the Corps of Engineers in the Southwestern Division at Dallas. He had been Chief, Project Planning Branch, of the Little Rock District of the Corps since Nov., 1963. Buff and his wife, Ruby Lee, reside in Richardson, Texas. His two boys, Bob and David, are engineering students at Oklahoma State University.

GEORGE D. MCCLURE was recently selected as one of the nation's top "representative agents" by the Aetna Life & Casualty Company. As a result, his full-page advertisement was currently featured in 22 national publications.

1935

J. M. VAN ZANDT has been elected president of the Kentucky Association of Insurance Agents. He has previously served as vice-president and president of the Louisville Board of Insurance Agents.

San Antonio, Texas, attorney, W. W. FOWLKES, has been elected secretary of the Texas Bar Foundation. The foundation is a non-profit corporation to raise funds for expansion of key programs of the State Bar.

EDWARD L. BOND, chairman of the board and chief executive officer of Young & Rubicam, Inc., New York, has been elected chairman of the board of the American Association of Advertising Agencies. Bond, who began his advertising career in the mail room of Kenyon and Eckhardt, joined Y & K shortly after his Army discharge and during his 21 years with the advertising agency has

moved up from account executive through various departments to Senior Vice-President, then Executive Vice-President and general manager. In Jan., 1963, he was named President of Young & Rubicam; and in March, 1965, he became the Chief Executive Officer. Mr. Bond has brought many innovations to Young & Rubicam and his record of expansion as well as his executive and employee development has been impressive. The August issue of *Madison Avenue*, the magazine of New York advertisers, carries an article on Mr. Bond. Among his professional attainments, Bond is a Trustee of the American Institute of Foreign Trade, a Director of the Business Council of International Understanding and the American Red Cross. He is a member of the U. S. Council of the International Chamber of Commerce, Inc., the Executive Association of the Graduate School of Business at Columbia University, and the Fifth Avenue Advisory Board of Manufacturers Hanover Bank. Mr. Bond compensates for hard work with a number of hobbies. He shoots golf in the 90's; he is a skin diver, trap shooter, sports car enthusiast, amateur painter, and photographer.

1936

DR. THOMAS H. ALPHIN has been named by the Alabama State Committee on Public Health to head the Title 19 Program in Alabama. Dr. Alphin's official title will be Medical Services Director, and it is anticipated that he will eventually serve as coordinator for all federal medical programs in the state.

The appointment of CHARLES P. ANDERSON as manager of industrial sales for Princess Coal Sales Company has been announced. Mr. Anderson will be responsible for the



WILLIAM W. GERBER, '36

sale of industrial, utility, and export coals. Mr. Anderson has been associated with the C&O-B&O Railroad in the Coal Development Department in Huntington and Fairmont, W. Va.

The promotion of WILLIAM W. GERBER, regional sales manager, to the newly created position of vice president—dealer sales east was announced by the National Gypsum Company in July. The new position for the 32-year company veteran is a responsibility encompassing the 37 eastern states. Gerber started with National Gypsum in 1936 as a sales correspondent in the Buffalo Office and successively held positions as salesman, supervisor, assistant district manager, district manager and division manager before advancing to his most recent post.

DR. JOHN T. MASSENGALE has been appointed research and development manager for the Film Operations of American Viscose Division, FMC Corp. Dr. Massengale's former position was section leader of the Plastic Film Section, Research & Development Dept. Dr. Massengale joined American Viscose in 1955 as a research chemist and has risen steadily since, with positions in the High Polymer Section, the Applied Science Section, and in the Film Operations Division.

JOHN T. COVER is living in Staunton, Va., where he represents the church pension fund for the Episcopal Church for the states of Delaware, Maryland, D. C., West Virginia, Virginia, North and South Carolina, and Tennessee.

1937

The Office of Foreign Direct Investments, U. S. Department of Commerce, announced the appointment of DONALD F. HEATHERINGTON as Assistant Director, effective June 17, 1968. Mr. Heatherington was Director of the Commerce Department's Voluntary Balance of Payments Program and he has served as Acting Assistant Director of the Office of Foreign Direct Investments. From 1942 to 1948 he was Chief Economist for the British Commonwealth Division and from 1948 to 1962 was Director of the European Division, National Foreign Trade Council.

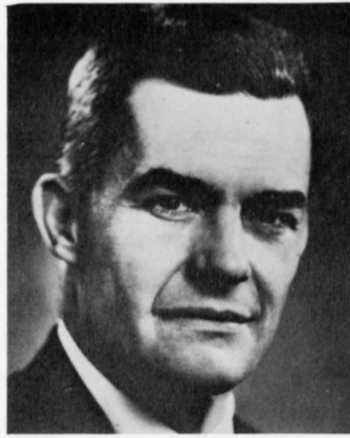

ROBERT M. WHITE, '38

Following Washington and Lee University, Mr. Heatherington obtained his master's degree from Yale in 1939, and until 1941 he was a college instructor in economics, business administration and social science.

1938

The editor and publisher of the Mexico (Missouri) *Evening Ledger*, ROBERT M. WHITE, II, has been appointed a visiting professor of journalism at the University of Missouri-Columbia and began his teaching there on September 1, 1968. White will be teaching "Basic Issues in the News," a graduate seminar. White, who will also serve as a consultant to graduate students, will continue in his executive duties on the Mexico *Evening Ledger*. White has long been prominent in newspaper circles. He is a past president of the Inland Daily Press Association and recently became a member of the Board of the American Society of Newspaper Editors. He recently completed a term as national president of Sigma Delta Chi and was a former treasurer of the American Newspaper Publishers Association. Between 1956 and 1958 he served as special consultant to the editor and publisher of the Chicago *Sun Times*. From August, 1959, to March, 1961, he was president, editor and chief executive officer of the New York *Herald Tribune*. In 1966 White served as a member of the 5-man United States Newspaper delegation which, as guest of the U.S.S.R.'s committee for the press, made a three week inspection tour of Soviet newspapers. He and his wife have three daughters and one son.

WILLIAM H. BYRN is secretary of the Hampton Roads Windmill (class) Fleet racing sailboats. The organization was founded in 1907 and is under the flag of the Hampton Yacht Club.

1940

HANS A. SCHMITT, formerly a professor at Tulane University, has returned to New York City, his first home in the United States, where he is a professor at New York University. He writes that he en-

joys his work very much and particularly the unparalleled research facilities of the New York Public Library.

JAMES H. BIERER, formerly a Corning Glass Works vice-president, was elected president and chief executive officer by the directors of Pittsburgh Corning Corp. Pittsburgh Corning, headquartered in Pittsburgh, was formed jointly in 1937 by Pittsburgh Plate Glass Co. and Corning Glass Works to manufacture glass blocks for the construction industry. The company subsequently developed several new products, the most notable being Foamglass insulating materials. Bierer has been general manager of Corning's Consumer Products Division since 1964 and became vice-president the following year. He joined Corning in 1946 as market research analyst and has held various executive positions. Earlier he had been associated with Sperry Gyroscope Co., following an M.B.A. degree from Harvard in 1942. Bierer is a member of the executive committee of American Hardware Manufacturers Association; member-at-large of the national executive committee of the Boy Scouts; and a member of the advisory boards of Corning Citadel and the Salvation Army.

One of the newly listed biographies in *Who's Who in America* is that of JACKSON G. AKIN, JR., who is a partner in the law firm of Rodey, Dickason, Sloan, Akin & Robb in Albuquerque, N. Mex.

JOHN S. (JACK) BROOME has started a new farming venture in Salinas, Cal. His farms are now growing lettuce and other salad ingredients. Jack has recently been elected Chairman of the Board of Trustees of the Camarillo State Hospital and he is also chairman of the Lay Advisory Board of the St. John's Hospital in Oxnard, Cal. Jack and his family reside on a ranch in Oxnard.

1941

DR. WALTER J. WILKINS is Chief of Surgery at Jefferson Hospital in Pine Bluff, Ark. In Pine Bluff he is also chairman of the Urban Renewal Agency, a member of the mayor's Biracial Advisory Committee, and chairman of the



ROBERT P. TYSON, '43

Governor's Advisory Committee on Prison Health.

1942

JOHN JOE WILKINSON has been elected president of the New Mexico State Bar Association.

1943

The advertising sales office of *Sports Illustrated*, New York, has announced the appointment of ROBERT P. TYSON as manager of agency relations. The newly created post is to provide an efficient liaison between the magazine's advertising sales staff and the advertising agencies. Tyson has been with *Sports Illustrated's* advertising sales office since 1954. He was a retail representative for *Life* in Philadelphia and in Washington from 1947 to 1949. Following a five-year period with *Look Magazine* in their ad sales department, he returned to *Sports Illustrated* in 1954 as an ad salesman in the Philadelphia area. From 1963 to the present he has served as the Philadelphia divisional sales manager. Mr. Tyson is a director of the Bert Bell Memorial Football Conference and a member of the Racquet Club, the Merion Golf Club and the Surburban Squires in Philadelphia. He is also a member of the Kimberton Hunt Club of Kimberton, Pa., the Bull & Bear Club of Richmond, Va., and the Bucks Harbor Yacht Club, South Brooksville, Maine. The Tysons will be moving from Paoli, Pa. to the Waccabuc section of South Salem, New York.

WILLIAM R. CORY has resigned as vice-president of Stitzel Weller Distillery and has moved to the position of vice-president of Fleming-Potter Company of Louisville, Ky. The company are printers and makers of labels, neck wraps, closures and machinery for the cosmetic, beverage and food industries.

1944

DR. G. EDWARD CALVERT has been elected president of the Lynchburg Academy of Medicine for the 1968-69 year.

1945

DEAN FINNEY has been a resident of St.



STEWART RICHARDSON, '47, with son Scott and daughter, Wendy.

Johnsbury, Vermont, for 20 years. He is president and general manager of WTWN radio of St. Johnsbury and of WIKE, Newport, Vt. He is also chairman of the School Board, on the State Board of Education, a bank director, and active in Chamber of Commerce work.

WILLIAM L. PARSONS is the senior minister of the Central Congregational Church, United Church of Christ, at Chelmsford, Mass.

ROBERT EDWARD JACKSON has been named Deputy Chief of Correspondents of *Time* magazine. He is in charge of foreign coverage and foreign bureaus, and in the spring he toured eight cities in Western and Eastern Europe.

1946

E. WEBSTER MCLEOD, JR., has been named manager of the New York advertising office of *Time International*.

At the Washington, D. C., Bankers Convention at Hot Springs, Va., in June, FRANCIS G. ADDISON, III, was elected and installed as first vice-president of the D. C. Bankers Association. After thirteen years with Equitable Savings and Loan Association, he joined the Union Trust Co. of Washington in 1960.

1947

STEWART (SANDY) RICHARDSON is now a senior editor at Doubleday & Co., publishers, and lives with his wife, son, and daughter in Princeton, N. J. He has had an extensive career in publishing. After receiving an M.A. degree in 1950 from Columbia, he taught for a year at Clark School in Hanover, N.H. In 1951, he joined the editorial department of Houghton Mifflin in Boston. He became an editor at Henry Holt in 1953 and an editor at Alfred A. Knopf in 1955. From 1958 to 1966, he was successively editor and vice-president of J. B. Lippincott and co-editor of *New World Writing*, a literary review. He has been at Doubleday since 1966. He worked as an editor with Mari Sandoz, Hanson Baldwin, Bernard B. Fall, Thomas Pynchon, Robert Kennedy, Edward Kennedy, Loren Eiseley, and many other writers. He has travelled extensively in Europe (seven

visits in eight years) and has spent more time in London each year than any other city except New York. An active Democrat, he has written speeches for Adlai Stevenson and Gov. Meyner of New Jersey and has worked in the campaigns of John Kennedy and Robert Kennedy. He reports that he plays a lot of tennis and likes gardening, trout fishing, soccer, and touch football, and weighs only 12 more pounds than he did in 1947, a condition that pleases him.

1948

FRED M. VINSON, JR., assistant attorney general, has been in the forefront of the news in connection with the extradition of the man identified as James Earl Ray, alleged slayer of Rev. Dr. Martin Luther King, Jr. Vinson attended commencement exercises on June 7 in Lexington where he received an honorary degree. A few days later, in the execution of duty, he was on his way to London in connection with the Ray case. Vinson is in charge of the criminal division of the Justice Department.

The University of Southern California's Law Center will offer a number of advanced professional program courses this fall. JOHN E. SCHEIFLY, who is associated with the law firm of Willis, Butler & Scheifly of Los Angeles, will teach a course of Corporate Taxation.

In July WILLIAM W. KITCHEN took office as Head of Bureau of Correspondence Instruction at the University of North Carolina. He is also working toward his Ph.D. in adult higher education.

1949

The Reverend BENJAMIN HADEN, pastor of the First Presbyterian Church of Chattanooga, was honored by King College at graduation in May. The Trustees of King College conferred the honorary degree of doctor of divinity on the Reverend Mr. Haden. Prior to entering Columbia Seminary in 1960, Mr. Haden was a newspaper man in Ohio, Missouri, and Texas and from 1954 to 1960 was vice-president and general manager of the Kingsport (Tenn.) *Times-News*. From



JOSEPH B. McCUTCHEON, '51



DONALD H. PETERSON, '53

1963 to 1967 Mr. Haden was pastor of the Key Biscayne Presbyterian Church of Miami, Fla., and in 1967 came to the pastorate of the First Presbyterian Church in Chattanooga. He has traveled widely and is the author of several books and many magazine articles.

HENRY M. BARKER has resigned his position with a large insurance company and has returned to active duty with the U.S. Air Force, Europe, and is stationed at Rhein-Main Air Base near Frankfurt, Germany. He is a pilot and liaison officer for his unit, which means he is traveling over Europe.

1950

HOWARD S. KAYLOR, a stock broker with Winslow Cohn & Stetson, Inc., in Hagerstown, Md., is also chairman of the Hagerstown Planning and Zoning Commission and president of the Washington County Election Board.

1951

JOSEPH B. McCUTCHEON, former coach at Randolph-Macon College, Ashland, Va., has received his CPA certificate from the North Carolina State Examiners. McCutcheon is the treasurer of Pinehurst, Incorporated, and has been in their accounting department for the past four years.

ROBERT L. HOPKINS, JR., became Registrar of Randolph-Macon College (Ashland, Va.) effective Aug. 1, 1968. The appointment was announced by President LUTHER W. WHITE, III, '49. Hopkins holds a master of arts degree in business administration from Tulane University. Previously on the staff of Colonial Williamsburg, he has for the past seven years served as Business Manager at Chatham Hall Preparatory School in Chatham, Va. He is married to the former Lula Gilliam of Lexington, Va., and the couple has one daughter.

1952

BORN: MR. and MRS. WALTER R. RANDALL, a son, Paul Rice Randall, on April 16, 1968. The young man joins two

brothers and one sister. As of July 1, 1968, Walter became president of the First National Bank of St. Joseph, Mo.

COMMANDER ROBERT F. CONNALLY is participating in the Navy's Task Force 115 operating off the coast of South Vietnam. Commander Connally is the Third Zone advisor of the Vietnamese forces. He has been in the Navy sixteen years. He and his family live in San Diego, Cal.

PAUL D. WEILL is supervisor, field management training, Life Division, Aetna Life & Casualty in the home office in Hartford, Conn.

BENNO M. FORMAN received a Master of Arts degree in Early American Culture from the University of Delaware at its commencement in June. Mr. Forman took a leave of absence from the Roanoke dress shop, B. Forman Sons, in 1966 to accept a Winterthur Fellowship to pursue these studies at the University of Delaware. Forman is co-founder and chairman of the Roanoke Fine Arts Center.

JAMES P. MOREFIELD and his wife spent the last Christmas holidays in Brazil where they not only celebrated their own wedding anniversary but attended the marriage of a Brazilian student-teacher who had lived in the Morefields' home while studying a Rotary-sponsored program for retarded children. Morefield is president of the South Texas Abstract Service and is very active in Rotary affairs. While in Brazil, he represented his Rotary District in the mental retardation program.

1953

ED HIESTAND has recently joined the Johnny Carson show as a comedy writer. His previous experience includes work on the Jackie Gleason show, and co-authorship with Stuart Hample of a forthcoming Woody Allen movie featuring Sophia Loren and Anthony Quinn. Mr. Hiestand has also been a ghostwriter for TV critic Marie Torre. As an advertising agency copy supervisor, he has been associated with such firms as RCA; Barton, Durstine

and Obsborn; Lennen and Newell; and Kenyon and Eckhardt.

DONALD H. PETERSON has joined the Chicago public relations and advertising agency, Van Zant and Associates, Inc., as Account Executive. He will carry major responsibilities in television and radio service to clients. Since 1956 Peterson has been with the American Broadcasting Company in its Chicago station in advertising, promotion and publicity activities.

1954

BORN: DR. and MRS. ROY T. MATTHEWS, JR., a son, Randolph Pretlow, on July 15, 1968. Roy is a professor in the history department at Michigan State University at East Lansing, Mich.

The new commanding officer of the U.S. Naval Ammunition Depot, McAlester, Oklahoma, is Marine MAJOR JAMES C. HITZ. Major Hitz recently attended the Command and Staff College at Quantico, Va. He will be the 12th Marine Commanding Officer of the base. He entered the Marine Corps via the enlisted route in October, 1948, and saw several years' service in Korea. He returned to college and upon receiving his degree re-entered the Marine Corps and was commissioned an officer in 1956. During his commissioned status he has served in Okinawa and in Vietnam. Major Hitz is authorized to wear many commendation medals, including the Purple Heart. He is married to the former Norma Richardson and the couple has three children.

ROGER J. PERRY, a practicing attorney in Charles Town, W. Va., has won the Democratic nomination from Jefferson County for the State House of Delegates. Mr. Perry has served as President of the Charles Town General Hospital Board; on the Board of the Chamber of Commerce; as vice president of the Jaycees. He is currently president of the Jefferson County Bar Association, on the board of the Peoples Bank of Charles Town and a member of the County Board of Education Advisory Committee.

RICHARD H. SHERRILL was recently elected president of the Pensacola (Fla.) Board

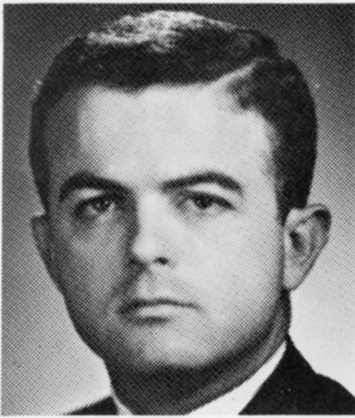

WILLIAM C. NORMAN, JR., '56

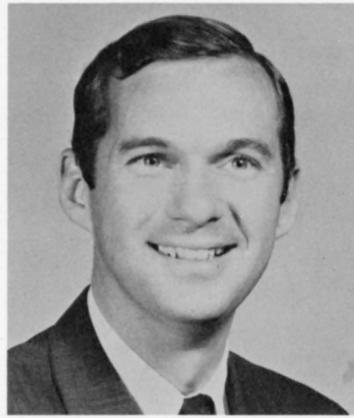

JOHN S. COLEMAN, '58

of Realtors. Sherrill, who represents the group of 123 realtors and 112 associates, says his organization hopes to place education requirements on the real estate brokerage. "The Pensacola Board of Realtors is emphasizing education of its members and we want to be considered as professionals like lawyers and doctors," Sherrill said. Sherrill has attended real estate courses at the University of Connecticut and Clemson University. A ten-year veteran of the real estate business, Sherrill is now president of his own firm. He is a member of the Pensacola Rotary, Pensacola Navy League and has served on the board of directors for the Sports Association, United Fund and the Children's Home Society.

1955

BORN: MR. and MRS. WILLSON B. GRAY, a daughter, Virginia Lee Gray, on June 7, 1968. The family lives in Menlo Park, New Jersey.

ARTHUR L. FERN is an economic consultant and makes his home in Washington, D. C.

ROBERT M. CULLERS, managing editor of Employee Publications for Atlantic Richfield, has been elected vice-president of the American Association of Industrial Editors. Cullers served as chairman of the national Gold Quill award for communications excellence, sponsored by the AAIE, this year. He is outgoing president of the Delaware Valley Association of Communicators. A prominent free-lance writer, Cullers' byline has appeared in more than 30 magazines in this country and abroad. He has written hundreds of articles as a staff member of the *Asia* magazine, *General Motors World*, and *Arco*, which he currently edits for Atlantic Richfield in Philadelphia.

1956

The First National Bank of Crossett, Ark., has announced the election of WILLIAM C. NORMAN, JR., as a vice president. Norman will work in the trust department and in other operations of the bank. Between college and service in the army, Mr. Norman worked temporarily

for the First National Bank of Memphis. After receiving his Master's Degree from the Wharton School at the University of Pennsylvania he joined the First National Bank in Dallas and was later associated with the National Bank of Commerce in Pine Bluff, Ark. Among the many civic organizations in which he has participated, Mr. Norman was a director of the Pine Bluff Jaycees; a director of the Jefferson County United Fund; director of the Jefferson County Red Cross and a member of the Vestry, Trinity Episcopal Church of Pine Bluff. Mr. and Mrs. Norman, the former Miss Clair McClain of Pine Bluff, will move their residence to Crossett, Ark.

Book Metals (Canada) Ltd. in Toronto, Ontario, was founded by Book Metals Corporation of New York City and Rosemond Metals Ltd., Toronto. PETER J. JACOBS is president of the firm which is a buyer of brass and bronze ingots for large consumers, and a purchaser of scrap. The firm also is an importer and exporter of all grades of non-ferrous metals. Mr. Jacobs is active in NASMI and is a member of its Insurance Committee and the Executive Metal Dealers Committee. He was honored by the Anti-Defamation League in 1966 and was chairman of its Metal Dealers fund-raising drive. Mr. and Mrs. Jacobs and their two daughters live in New York City.

1958

BORN: MR. and MRS. KENNETH SADLER, JR., a fourth son, Douglas, in Nov., 1967. Ken is with the Northwestern Mutual Life Insurance Company in New Orleans.

One of the young executives in Harvard Business School's Program for Management Development (PMD) is GEORGE D. HIGGS. About 75% of the 131 young business men are from a variety of American firms, 5% represent the Federal Government, and 20% are enrolled from foreign firms. PMD participants are sponsored by their companies for the 16-week course which is designed to enlarge the experience and understanding of young business managers who have demonstrat-

ed outstanding ability and who give evidence of high leadership potential.

Delta Air Lines has promoted JOHN S. COLEMAN to District Sales Manager in Philadelphia. He was formerly with Delta in Chattanooga, Tenn. Prior to joining Delta in 1960, Coleman served in the U. S. Navy.

The law firm of Greene, Buckley, Derieux, Moore & Jones has announced that THOMAS B. BRANCH, III, has been admitted to partnership. The prominent law firm is in Atlanta, Ga.

DR. PETER T. MONTGOMERY spent three years in the service after his internship at Yale. His last year of military duty was in Vietnam. He is currently a fourth-year surgical resident and plans to get his medical boards in both general and cardio-thoracic surgery.

1959

MARRIED: DOUGLAS I. SMINK, JR., and Anna Rekawek were married August 31, 1968. Douglas received his Master of Arts degree in English from Middlebury College early this year after completing graduate study at Harvard University in the summer of 1967. Mr. and Mrs. Smink reside in Istanbul, Turkey, where he is teaching at the American College for Girls, a division of Robert College of Istanbul.

MARRIED: OWEN H. HARPER and Priscilla Chase Howard were married June 8, 1968, in Westchester, N. Y. The ceremony took place in the garden at Ashbridge Farm, the home of Mr. and Mrs. Charles B. Grace. Mrs. Harper has been recently associated with a travel bureau in New York City. Owen is assistant vice-president of the First National City Bank in New York. The couple will live in New York City.

BORN: MR. and MRS. CHARLES D. HURT, JR., a son, Charles Davis, III, on June 19, 1968. Mr. Hurt, current class agent for the annual Alumni Fund, is associated with the Atlanta law firm of Hurt, Hill and Richardson.

THOMAS R. GOWENLOCK, III, has become



HUGH K. PATON, JR., '62

a registered representative with Wollard and Company, Incorporated, of Chicago. The firm is a member of the Midwest Stock Exchange and an associate member of the American Stock Exchange.

DR. THOMAS P. FOLEY, JR., has just completed two years as a pediatrician in the USAF at Orlando AFB, Fla. He is now engaged in a three-year research program in Pediatric Endocrinology at Johns Hopkins.

C. ROYCE HOUGH, III, has been promoted from assistant vice-president to vice-president of Wachovia Bank and Trust Co. in Winston-Salem, N.C. Royce, also a loan administration officer, joined the bank in 1963. He is a member of the United Fund Budget Committee, a member of Robert Morris Associates (a banking organization), a past president of the Piedmont Chapter of the Alumni Association, treasurer of the Winston-Salem Arts Council, and treasurer and board member of the Winston-Salem Civic Ballet.

The election of RICHARD C. BUTLER, III, as assistant trust officer has been announced by the Commercial National Bank of Little Rock, Ark. Until recently Mr. Butler was associated with the law firm of House, Holmes and Jewell. Mr. Butler belongs to the American, Arkansas and Pulaski County Bar Associations. Among his other activities are memberships in the American Judicature Society and the Central Arkansas Estate Council. He serves on the General Board of the Arkansas Council of Churches and is a steward in the First Methodist Church.

1960

DR. J. DERYL HART, JR., is at Stanford University where he is a resident in internal medicine.

JON MCLIN and family are presently in Brussels, Belgium. He expects to be in Belgium for two years and then return to the United States to make a lecture tour of the member universities of the AUFS.

LLOYD M. McMILLEN, JR., received his

MBA from New York University in 1963. He is now vice president of Bates Mfg. Co. in New York City. He and his wife have three sons and the family lives in Jamaica, N. Y.

A. PRESCOTT ROWE has joined the staff of Queens College in Charlotte, N. C., as director of development. He will be responsible for the college's fund-raising program and the coordination of public relations and alumnae activities. He is a former assistant director of Information Services at Washington and Lee and was also curator of the Lee Chapel Museum. From 1963 to 1965, he was public relations manager for Consumer and Packaging Markets, Reynolds Metals Co., Richmond, Va. And from 1965 until he went to Queens, he was director of information services for the Central Virginia Educational Television Corp. in Richmond. In this post he coordinated a Ford Foundation matching grant program for educational television which raised \$500,000 for the Central Virginia program. He and his wife and young son and daughter live at 1565 Stanford Place in Charlotte.

1961

The student association of American University has retained Danzansky and Dickey as legal counsel. STEPHEN I. DANZANSKY and firm will represent the students in all of their dealings with the administration. In efforts to head off student violence, the administration and students have been thrashing out their differences at a bargaining table.

GEORGE A. CHADWICK, III, is currently at the University of Chicago working towards a Ph.D. in Middle Eastern History. He and his wife, Margie, live in the city of Chicago. George hopes to do research in Baghdad and/or Cairo during the academic year 1969-70.

WILLIAM B. MCWILLIAMS has been elected assistant cashier in the Wachovia Bank and Trust Co. in Winston-Salem, N.C. Billy joined the bank in 1967 and is also a Corporate Accounts calling officer. He is a member of the Winston-Salem Chamber of Commerce.

ROY CARPENTER has received his Ph.D. degree from the University of California, San Diego. He joined the faculty of the University of Washington Oceanography Department as an assistant professor effective September 1, 1968.

Hollins College has named JOHN W. ATWELL its visiting lecturer in history. Atwell will be teaching simultaneously at Christopher Newport College in Newport News, Va. He holds an M.A. in Russian regional studies from the University of Washington.

LEWIS PORTER NELSON, III, of the Chemical Bank New York Trust Co., was recently promoted to Assistant Secretary in the National Department. He has been with the bank for four years.

HOWARD W. ZIMMERMAN has been promoted to an assistant vice-president at the Indiana Bank and Trust Co., Ft. Wayne, Ind. He is currently employed in the bank's commercial loan division. Formerly he was associated with Manufacturer's Hanover Trust Co., New York City, and from 1961 to 1963 served as an officer in the Army Intelligence Corps.

1962

BORN: MR. and MRS. PEARCE D. HARDWICK, a daughter, Kathryn Taylor, on July 13, 1968. Pearce returned from Vietnam in August, 1967, and is now associated with the law firm of Huie & Harland in Atlanta, Ga.

BORN: MR. and MRS. L. DAVID CALLOWAY, a son, on December 28, 1967, in Scarsdale, N. Y.

BORN: MR. and MRS. MARK A. SELLERS, JR., a son, Mark Ashley Sellers, III, on July 13, 1968. Mr. Sellers is completing his final year at Union Theological Seminary.

BORN: MR. and MRS. STEPHEN H. SUTLE, a second son, David Paull, on June 26, 1968. Steve is practicing law in Abilene, Texas.

BORN: MR. and MRS. GEORGE H. VAN SCIVER, a son, George Mason, on February 28, 1968, in St. Louis, Mo.



LESLIE C. RUCKER, '64

BORN: MR. and MRS. RONALD H. ALLENSTEIN, a daughter, Abigail Jane, on June 15, 1968. Ronald is working as an attorney in New York City with the firm of Shea, Gallop, Climenko & Gould.

In July HERBERT P. SAPP, JR., became associated with the Tallahassee law firm of Moore, Henderson, Buchanan and Moore, which is opening a branch office in Panama City, Fla., where Herbert is located. He is the resident partner for this office. JACK D. BUCHANAN, '61-Law, is a member of this firm.

DAVID W. BENN, of the Chemical Bank New York Trust Company, was recently promoted to Assistant Secretary in the International Division. Mr. Benn has been with the bank for six years. He and his wife, the former Carolyn Newell, and their three children live in Tenafly, New Jersey.

HUGH K. PATON, JR., has been appointed an assistant treasurer in the Eastern Division of Bankers Trust Company, New York. He has been associated with Bankers Trust since 1962.

PAUL K. RHOADS received his law degree in June, 1967, from Loyola University of Chicago and was admitted to the Illinois Bar in September of that year. He joined the First National Bank of Chicago in 1963 and in June, 1968, was named a trust officer of the bank. He and his wife and two daughters make their home in Western Springs, Ill.

DR. JOHN BRADFORD completed an internship in anesthesiology at Duke Hospital in Durham, N.C., and in August entered the Army Medical Corps. He expects to go to Vietnam in January for twelve months of duty.

Having completed his doctorate in geology at the University of North Carolina, H. ALLEN CURRAN entered the Army. He is now assigned to the Department of Earth, Space and Graphic Sciences at the U.S. Military Academy at West Point.

1963

MARRIED: FREDERICK LLOYD BAKER, III, and Mary York Reidy were married in

FALL 1968

New York City on June 8, 1968. The groom is a financial analyst with IBM World Trade Corporation.

BORN: MR. and MRS. GEORGE MCNEIR TILMAN, a daughter, Tia Mateer, on June 5, 1968. The family lives in Charlottesville, Va.

A recent graduate of the University of Wisconsin Law School, JOHN DENNIS MCKAY has become associated in the practice of law with Owen F. Monfils in Green Bay, Wisc.

BRUCE H. ROBERSON is a captain in the U. S. Army Finance Corps and is serving in Vietnam as Executive Officer of the 192nd Finance Section.

After some 200 missions in an F-4 with the Marine Corps in Vietnam, WILLIAM ALLEN NORTHCUTT is back in Louisville, Ky., where he is a registered representative for Hilliard-Lyons investment firm. He and his wife, Harriett, have a three year old daughter and a newly born son, W. Allen Northcutt, III.

CAPT. JOHN P. COVER has been reactivated in the Army as of last May and is with the 311th Field Hospital. He is currently training at Ft. Leonard Wood, Mo., prior to overseas deployment.

J. MICHAEL HENDERSON is a stockbroker with Goodbody & Co., in Dallas, Tex.

1964

MARRIED: BRUCE WINTER MOSS and Miss Claude Forthomme were married in Bedford, N. Y., on June 4, 1968. The bride is the daughter of the Belgian Consul General in New York. Bruce plans to join his father's business concern in Chicago.

BORN: MR. and MRS. HENRY M. SACKETT, III, a son, Matthew, on February 3, 1968. The Sacketts live in Lynchburg where Henry is associated with the law firm of Williams, Robertson & Sackett.

The Chesapeake and Potomac Telephone Company has promoted LESLIE C. RUCKER,

JR., to the position of Commercial Supervisor. Rucker began his career with C&P in 1966 as a Management Assistant and has advanced through other executive positions.

KENNETH G. EVERETT received his Ph.D. degree from Stanford University in June, 1968. Ken has accepted a position as Assistant Professor, Department of Chemistry, Northeast Louisiana State College.

RICHARD CLARK COLTON is an assistant traffic manager for the Far East service of Lykes Bros. Steamship Line. He makes his home in New Orleans.

SAMUEL T. PATTERSON, serving as a Field Claims Representative for State Farm Insurance Company for the past three years, has now entered the private practice of law in Petersburg, Va. Sam is married to the former Katherine Overton of Columbia, S. C.

HOWARD W. MARTIN, JR., is now an ensign in the Navy stationed on the USS *Chukawan*, an Atlantic Fleet oiler. He expects to be in the service until 1971 and then to practice law.

After receiving his degree of Bachelor of Architecture from the University of Oklahoma in June, 1968, REX HUNTER WOOLDRIDGE received his commission as Second Lieutenant in the United States Army. He is presently with the architectural firm of Craycroft, Lacy and Associates in Dallas, Texas, and expects to enter the service in November. He will report to Fort Gordon in Augusta, Georgia.

Upon graduation from Virginia Seminary in June, 1968, JAMES R. HORTON was ordained to the priesthood of the Episcopal ministry at St. Thomas's Church in Owings Mill, Md. He is presently Assistant to the Rector at Christ Church in New Bern, N. C.

PHILIP BOOTH is developing his singing career during his stint in the Army as a member of the Army Chorus stationed in Washington, D.C. He has sung the role of the hermit in *Der Freischuetz* by Von Weber presented by the Arlington Symphony and Fairfax County Choral Society. In July Phil participated in a

Need a Book? Any Book?

Order it from the Washington and Lee Bookstore and save!

- Alumni may purchase books through the Washington and Lee University Bookstore at a discount of 10%, plus postage.
- Mail orders will be filled promptly. If a book is not in stock, it will be ordered and mailed to the purchaser from the store.
- The Bookstore will attempt to locate out-of-print books and keep the customer informed of the progress of the search.
- When placing a mail order, an alumnus should note his class date after his signature.

Some books are to be tasted, others to be swallowed, and some few to be chewed and digested.

—BACON

- Whether your book diet is light or heavy, the University Bookstore is ready to help you reduce the cost of your reading menu. Send your order directly to:

Manager, The Bookstore
Washington and Lee
University
Lexington, Virginia 24450

concert version of Eugene Onegin by Tchaikovsky presented by the Washington Civic Opera Association with the National Symphony directed by Frederick Fall in Constitution Hall, Washington, D. C.

STEPHEN PAREL is in his last year of Dental School in Richmond. He is married to the former Maureen Baber.

LESTER M. FOOTE has been promoted to captain, USA, after two consecutive years in Vietnam. He is presently assigned to the 5th Special Forces Group (Airborne).

1965

MARRIED: GEORGE PRICE and Miss Betty Barker were married July 20, 1968, in Chester, Va. George is entering the University of North Carolina where he will pursue the Master of Business Administration program.

MARRIED: GERARD T. TAYLOR and Rebecca Anne Kuhlmann were married on June 1, 1968. The couple resides in Ithaca, N.Y., where both are working toward a Ph.D. at Cornell. Last year Mr. Taylor won a duPont teaching award. This current year he is a National Institute of Health trainee.

MARRIED: RICHARD S. BROWN and Susan Yost Hinner were married on June 21, 1968, in Kennett Square, Pa. The couple will reside in Wilmington, Del., where Mr. Brown is associated with Hercules, Inc.

MARRIED: KEN E. CHANDLER and Elizabeth Ann Danna were married on May 21, 1967. Ken is now in his fourth year medical school at the University of Tennessee in Memphis. He was on the dean's list in his junior year and ranked 4th in a class of 83.

WILLIAM S. ATWELL recently received his master's degree in Chinese History from the University of Hawaii. Bill also received a National Defense fellowship to enter the graduate school of Princeton University in order to work toward a doctorate in Oriental Studies. He and his wife, Pam, who also specializes in Chinese, will be moving to Princeton this fall.

W. RANDOLPH JONES graduated from Tulane University's School of Law in June, 1968. He expects, after taking the Louisiana bar examinations, to attend the Army JAG Reserves and then seek his master's degree in taxation at New York University.

ERIC STEPHEN HANSEN has been accepted to the University of Virginia School of City Planning, MCP Program, as a Thomas Jefferson Scholar.

STEPHEN T. HIBBARD has become associated with Hornblower & Weeks-Hemphill, Noyes in Boston, Massachusetts. He is a registered representative for the firm

which is a member of the New York Stock Exchange.

ALFRED J. T. BYRNE, after receiving his law degree from Washington and Lee in June, 1968, became associated with the Richmond firm of Christian, Barton, Parker, Epps and Brent. Also joining the firm is HULLIHEN W. MOORE, '65.

ROBERT STAUFFER is teaching in the Economics Department of Longwood College. He has been located there for the past two years and will continue at Longwood for this next year.

After being admitted to the Delaware Bar in 1965, ROGER D. KELSEY was made U.S. Commissioner in 1966. For the year 1967-68 he has been attorney for the Delaware House of Representatives. He is a partner in the law firm of Kelsey & Autman.

RANDALL P. JONES is managing partner of Gourmet Drive-In in Houston, Tex. He is also part-owner of Old Quarter Tavern near Market Square in Houston.

After serving two years in the Army in Paris, France, STEWART M. HURFT became associated with Hittman Association, Inc., in Columbia, Md., as a purchasing agent.

ANTHONY (TONY) J. LASALA is a partner in the New Haven (Conn.) law firm of Reilley & Peck. He is a member of the Board of Education of Branford, Conn.

MAJOR RONALD J. KAYE returned from Vietnam during the summer and is now at the Marine Corps Supply Center at Albany, Ga., as Staff Judge Advocate.

1966

MARRIED: ROBERT PERRY BROOKS and Margaret Jean Schoenholz were married on June 8, 1968, in Lee Chapel on the Washington and Lee campus.

MARRIED: KENNETH L. BERNHARDT and Katherine Sunday were married on June 8, 1968, in Kirkpatrick Chapel at Rutgers University. Steve Case, Fred Taussig, and Bob Chambers (all '66) were ushers. Ken has just graduated from the Harvard Business School and is now employed at Lever Brothers in marketing for their Household Products Division. The couple lives in Princeton, N. J.

MARRIED: ROGER S. SENNOTT and Gretchen Estabrook Tonks were married on June 15, 1968, in New York City. Roger is a candidate for a Ph.D. degree in sociology at the University of Pennsylvania. Mrs. Sennott will start her senior year at the same university.

MARRIED: ROY A. TYLER and Terry Beth Spencer were married June 29, 1968, in Evansville, Ind.

MARRIED: ROBERT C. VAUGHAN and Ellen McElrath Parlette of Tulsa, Okla.,

a graduate of Randolph-Macon, were married Dec. 27, 1967.

RALPH G. BECKWITH is a computer programmer for De Laval Separator Co. in Poughkeepsie, N. Y. He recently returned from Sweden where he visited the subsidiary company, Alfa-Laval, and where he made a comparison of their computer systems with the system in Poughkeepsie. Ralph and his wife live in Rhinecliff, N. Y.

Since last November C. FREDERICK BENT, III, has been a member of the Massachusetts Bar. He is currently with the U. S. Treasury Department in Boston as

an attorney-estate tax examiner.

LEWIS E. DAVIS, III, teaches social studies in the 6th and 7th grades at North Shore Country Day School in Winnetka, Ill.

1967

BORN: MR. and MRS. JON ALLAN KERR, a daughter, Jennifer Anne, on March 24, 1968. Jon is stationed at ENT AFB in Colorado Springs and holds the rank of Captain in the Judge Advocate General's office.

WILLIAM L. WALKER, JR., for the past year has been a staff reporter for the

Charleston (S. C.) *News and Courier*.

PHILANDER P. CLAXTON was graduated from Infantry Officers Candidate School at Fort Benning in June, 1968, standing second in a class of 132. His next assignment is with Special Forces at Fort Bragg, N. C., for training to last approximately 12 weeks.

1968

MARRIED: DONALD E. RAYBOLD and Wendy Jo Travis were married June 9, 1968, in Wilmington, Del. Donald is serving in the U. S. Navy and just returned from Vietnam. The couple will live near San Diego, Cal.

In Memoriam

1897

AVERY HENRY REED died May 1, 1968, in Lexington Ky. He was 93 years old. After attending Washington and Lee, 1893-94, Mr. Reed attended the University of Virginia and received honors there. Mr. Reed had a distinguished professional life filled with many prominent engineering positions and wrote several engineering articles for publication in technical journals. In his later years, Mr. Reed was a prominent consulting mining engineer. He retired in 1949 and, after several years of study, published genealogies of three widely connected Virginia families, i.e., Anderson, Peyton and Reed.

1902

RICHARD P. DANIEL, attorney and civic leader of Jacksonville, Fla., died at his home on June 4, 1968. During his long and active life he followed and embellished a family tradition of service to the community and the underprivileged. His father, Colonel James Daniel, died in 1888 while heading a relief and sanitary association which he organized to combat the yellow fever epidemic in Jacksonville. A grateful city established the Daniel Memorial Home for Children in his memory. It was this influence and family tradition that guided Richard Daniel in a long life of service to the community. Richard Daniel's public career began in 1908 when he was elected to the City Council. That same year he helped found the Jacksonville Association Charities, which was the forerunner of the Community Chest and later the United-Fund. Mr. Daniel also inspired the organization of the Family Welfare Agency and he sponsored and led the fight for legislation which created the Duval Medical Center. In recognition of his leadership and contribution to the establishment of the Medical Center, the Welfare Board in 1947 named a wing of the Duval Medical Center, The Daniel Unit in his honor.

Mr. Daniel was admitted to practice before the U. S. Supreme Court in 1916. He had been affiliated with a number of law firms and at the time of his death was senior partner in the firm of Daniel, Mitchell and Higgins. Among his many attainments Mr. Daniel was director of the Daniel Memorial Home for Children and chairman of its endowment fund committee; a founder and director of the Jacksonville Art Museum; president of the Jacksonville Historical Society; and the author of a number of articles on local history.

1905

ALEXANDER McCLAIN CLARK died June 19, 1968, in a Birmingham, Ala., hospital. He was a retired civil engineer and a native of Fayetteville, Tenn.

1906

DAVID WASHINGTON PIPES, JR., former New Orleans, La., attorney and Southdown sugar planter, died Sept. 6, 1968, in Houma, La. Mr. Pipes was instrumental in revitalizing the Louisiana sugar industry in the 1920's by importing the highly disease-resistant POJ canes. A former president of the American Sugar Cane League, he was also a member of the Boston Club and various Carnival organizations. After receiving his B.A. degree from Washington and Lee in 1906, he was awarded the LL.B. degree from Tulane University in 1908. Mr. Pipes began the practice of law in New Orleans and in 1910 was married to the late Mary Minor.

1912

WILLIAM W. ACKERLY, veteran of two wars and former commonwealth's attorney for Rockbridge County and judge of the County Court, died Aug. 9, 1968, after a long illness. Following his graduation from Washington and Lee, Major Ackerly accepted employment with the Lawyers Cooperative Publishing Company, a law

book publishing firm in Rochester, N. Y. In 1915 he joined the New York National Guard and saw service with the First New York Cavalry on the Mexican border in 1916 and 1917. During World War I he rose to the rank of Captain and was discharged in 1919. After opening a law office in Lexington in 1921 he was elected commonwealth's attorney in 1927 and served in that capacity until 1942 when he resigned to re-enter the service. During World War II he was promoted to the rank of major. Major Ackerly later served as compliance officer with the War Manpower Commission in Richmond and as assistant veterans employment representative with the veterans' Employment Service. He left government service in 1949. He became judge of the County Court and Juvenile and Domestic Relations Court for Rockbridge County in 1958 and retired in 1961 because of ill health. Major Ackerly was a charter member and past commander of Post 95, American Legion; a former member of the Lexington Kiwanis Club; and a past judge advocate of the American Legion Department of Virginia.

1914

COLONEL PAUL J. B. MURPHY, Sr., long-time and beloved class agent, died Aug. 1, 1968. He was 77 years old. Colonel Murphy began his military career as a private of the mounted scouts in the Virginia National Guard and served as one of President Wilson's body guards at the celebration in Staunton of Wilson's birthday. The Staunton native entered the Army as a private in the 29th engineers in 1917 and served in France. After his discharge, he served as superintendent of public works in Clifton Forge and later as city manager of Radford. In 1924, he re-entered the Army as a second lieutenant and was promoted to Colonel before retiring in 1949. During World War II Colonel Murphy served as a liaison officer to the French Foreign Legion for the 1943 desert campaign. He

was on General Stillwell's staff in the China-Burma-India theater and was on General Wedemeyer's staff in China. Colonel Murphy worked closely with the staff of General Chiang Kai-Shek of Nationalist China; was held in high esteem by the Generalissimo, and was awarded one of China's highest decorations. He held the Legion of Merit and the Bronze Star along with other medals. Colonel Murphy was an avid correspondent with his classmates of 1914. He had served with distinction during the 1967-68 annual alumni fund which reached a record level of giving. An editorial in the *News-Leader* of Staunton, Va., had this to say: "He evidenced deep interest in a wide variety of organizations devoted to military and civilian interests and to his church, all of which he supported generously. His career should be an inspiration to young men responsible for the preservation of their nation and its military and civilian ideals." He is survived by his wife, Mary Wine Miller Murphy, also a son and a daughter and a sister.

1916

EARL BONNER ROSE, long-time class agent for 1916 Law, died March 24, 1968, after a year's serious illness. Mr. Rose was a prominent attorney in Lexington, Ky., and was a former Director of the Peoples Exchange Bank.

1917

JAMES H. FORBES, former president of the James H. Forbes Tea & Coffee Co. of Alton, Ill., died July 26, 1968, at Sarasota, Fla., where he had lived since 1962. Mr. Forbes joined the family tea and coffee business after service in World War I and retired from active business in 1955.

LORENZA JOHN HAMMACK, an attorney of Lawrenceville, Va., died Aug. 1, 1968. Mr. Hammack had represented Brunswick County in the House of Delegates for the term beginning in 1928. He opened his law office in Lawrenceville in 1917 and practiced there for the past 51 years. He was a member of the Virginia Bar Association and the Lawrenceville Methodist Church.

1918

RUSSELL B. GOODWIN, a prominent Wheeling, W. Va., attorney and former mayor, died at his home in May of this year. Mr. Goodwin began practicing law in Wheeling in 1918 and was one of the founders of the present Goodwin, Mead and Goodwin law firm. He was a member of the Wheeling City Council from 1933 to 1943 and was mayor from 1943 to 1947. Mr. Goodwin belonged to the Vance Memorial Presbyterian Church, the Benevolent and Protective Order of Elks, the Masons, the Osiris Temple of the Shrine and the Wheeling Rotary Club. He was a 32nd degree Scottish Rite Mason.

1924

C. FRED CARLSON, president of the Monarch Elevator Company, died in Greensboro, N.C. in July, 1968. He had lived in Greensboro for fifty years and was a ruling elder of the First Presbyterian Church. Mr. Carlson was a past president of the Greensboro Kiwanis Club and the Piedmont Associated Industries. Since 1960 he had served as associate development officer of St. Andrews Presbyterian College.

1928

FREDERIC M. P. PEARSE, JR., an attorney with the Federal Power Commission for twenty-five years, died Aug. 3, 1968, in Washington, D.C. He practiced law in Newark, N. J., before joining the FPC in 1943. Mr. Pearse specialized in administrative procedure, rule-making orders and legal research. He was a member of the Order of the Coif.

1934

FRANK JOHN YOUNG, a public relations man who specialized in the entertainment field, died July 4, 1968, in Greenwich, Conn. For the last four years Mr. Young was an account executive with McFadden, Strauss, Eddy & Irwin in New York City. For several years he was with United Press both in Washington and New York and then was editor of the broadcast desk of the New York *Daily News*. At one time he was director of press for NBC and from 1960 to 1963 directed publicity for WNEW radio.

1937

GEORGE S. LOWRY, president and general manager of the Meherrin Valley Dairy, Inc., and Lowry Tire Company, died June 6, 1968, in Emporia, Va.

1940

TERRY BLANDFORD died at his residence in Louisville, Ky., on July 2, 1968. He had suffered from multiple sclerosis since 1954. Blandford was the former owner of the Wee Wash, Inc., and had been extremely active in the Junior Chamber of Commerce. He is survived by his widow, a son and a daughter.

1941

JULIUS B. STOMBOCK, a Waynesboro, Va., lawyer and civic leader, died Aug. 20, 1968. He served as vice-chairman of the Waynesboro board of Virginia National Bank, president of the Fishburne-Hudgins Educational Foundation, Inc., and secretary of the Memorial Hospital, Inc. Stombeck, a faithful and devoted member of the W&L chapter, was also past president of the Augusta County Bar Association, Waynesboro Y.M.C.A., the United Fund and the local chapter of the American Red Cross. He was a veteran of World War II.

1943

DR. WILLIAM S. WILCOX died in Birmingham, Ala., on June 7, 1968. He had been stricken, early in April, in Dayton, Ohio, where he had been invited to present a paper at a symposium on cancer therapy. He was returned to Birmingham and had been at the University of Alabama Hospital for several weeks. With the professional rank of senior research advisor in the Chemotherapy Department his primary interest in recent years had been in the cancer chemotherapy program. Dr. Wilcox earned his Ph.D. degree in physical chemistry from Emory in 1952. He had considerable experience as an educator as well as a scientist. He was an instructor at Shorter College in Rome, Ga., and a teaching assistant at Emory. In 1953 Dr. Wilcox joined the Southern Research Institute in Birmingham and with successive promotions became senior chemist, head of Physical Chemistry Section, and head of Physical Division. He was noted for his originality and creativity both as a scientist and simply as a man. He enjoyed writing and was author of several publications.

1953

JAY I. GROSSMAN, owner and operator of Grossman's store in Lexington, Va., died June 17, 1968, of an apparent heart attack. Mr. Grossman served for two years in the Army and lived for five years in York, Pa., before returning to Waynesboro to become associated with his father in the women's clothing business. Having gained considerable experience he came to Lexington in 1962 and had operated the women's clothing store in Lexington since that date. Mr. Grossman served on the Board of the Lexington-Rockbridge Chamber of Commerce and was a member of the Merchants Committee, the Retail Merchants Association and the Lexington human relations committee. He had been active in the Jaycees, having received the organization's Distinguished Service Award for community leadership. Mr. Grossman was instrumental in the production of five Miss Rockbridge pageants. He was especially interested in dramatics and appeared in productions of the Oak Grove Theater in Staunton. He was the first president of the Rockbridge Players which presented plays here in Lexington during the past two summers.

1965

Notice has been received that FIRST LIEUTENANT JAMES S. WOOD of Ladue, Mo., has been killed in action in Vietnam. At the time of his death on June 6, 1968, he was serving with Company A, 4th Battalion, 9th Infantry, 25th Infantry Division. Lt. Wood enlisted in the Army in 1966. He graduated from Officers Candidate School at Fort Benning, Ga.



On the Soccer Fields of W&L

EACH FALL, as campuses everywhere get caught up in the hurly-burly of collegiate football, the exciting sport of soccer somehow is forgotten in favor of 50-yard runs, crunching tackles, and crucial third-down plays.

That need not be, especially at Washington and Lee where Coach Joe Lyles has built the Generals into probably the most successful team the school has had in the last nine years.

Since 1959, when Lyles was appointed to the athletic staff, Washington and Lee soccer teams have enjoyed seven winning seasons, compiling an over-all 65-36-7 record. There was a break-even (6-6) mark in 1960, and the only losing cause was a year later (3-8).

In 1964, the Generals were selected to play in the NCAA

Eastern Regionals, thanks to an 8-2-1 regular season record. After an opening-game 2-0 win over Norwich Academy, Washington and Lee finally lost, 1-0, in double overtime to the Coast Guard Academy in the championship game. Last year, Lyles' team capped a fine 9-3-1 season by taking the Virginia Invitational Soccer Tournament championship, 3-0, from Eastern Mennonite College.

An M.A. graduate of Springfield College, Lyles is every bit the reason for soccer success at the University. He is a tough and determined coach, and he has recognized the fact he must push his soccer program if it is to compete in popularity and acceptance with football.

"We work hard," says Lyles, "because we have to. It is very rare that we'll get

a natural talent here, so we have to make them. That's why I stress conditioning, dedication, and desire."

Lyles takes a professional approach to coaching. He has played professional baseball and basketball, baseball with the St. Louis Browns, and basketball against the Harlem Globetrotters during a 1952 tour that touched 48 countries. He got his soccer training in the tough St. Louis municipal leagues, a hotbed of the sport in the United States.

So there is little doubt the Generals will ever suffer too much as long as Lyles continues to guide Washington and Lee's soccer program. The record speaks for itself, a better one than . . . what's that other sport . . . football?

—A.M.P.

THE PERFECT GIFT



THE WASHINGTON AND LEE CHAIR

With Crest in Five Colors

The chair is made of birch and rock maple, hand-rubbed in black with gold trim and arms finished in cherry. It makes a welcome gift for Christmas, birthdays, anniversaries, or weddings. All profit from sales of the chair goes to the scholastic fund in memory of John Graham, '14.

Price: \$35.00 f.o.b.
Gardner, Massachusetts

Mail your order to:

Washington and Lee Alumni, Inc.
Lexington, Virginia 24450

NOTICE: *Regrettably, delivery of orders intended for Christmas cannot be guaranteed if received after November 1.*

DR STUART A MCCORKLE
3719 GILBERT
AUSTIN TX
78703