

The Alumni Magazine

Washington and Lee University

FEBRUARY, 1947



Class Agents for 1947

- 1878-'91—Alumni Office.
- 1892 —E. L. Green, 328 Sims Avenue, Columbia, S. C.
- 1893 —B. A. Judd, 25 Broad Street, New York, N. Y.
- 1894 —E. P. Coles, 501 Commercial National Bank Building, Charlotte, N. C.
- 1895 —C. J. Boppell, 2666 37th Avenue, S. W., Seattle 6, Washington.
- 1896 —Marion W. Ripy, 4 E. 43rd St., New York 17, N. Y.
- 1897 —Edward Wohlwender, 209 Murray Building, Columbus, Georgia.
- 1898 —Edward A. O'Neal, 58 East Washington Street, Chicago 2, Illinois.
- 1899 —James A. McClure, 617 Ninth Avenue, South, St. Petersburg, Florida.
- 1900 —Alfred Grayson Davis, R.R. 2, Lewisburg, W. Va.
- 1901 —R. Waller Blain, 140 Ziegler Street, Sainte Genevieve, Missouri.
- 1902 —Volney M. Brown, El Paso National Bank Building, El Paso, Texas.
- 1903 —R. A. Ruff, Elkhorn, West Virginia.
- 1904 —W. Owen Wilson, 1113 East Main Street, Richmond, Virginia.
- 1905 —Walter G. Riddick, 2416 Wolfe, Little Rock, Ark.
- 1906 —Dr. F. R. Crawford, Box 208, Farmville, Virginia.
- 1907 —Vincent M. Miles, Solicitor, Post Office Department, Washington 25, D. C.
- 1908-A—Abram D. Somerville, P. O. Box 387, Cleveland, Mississippi.
- 1908-L—Alonzo B. McMullen, 1111-15 First National Bank Building, Tampa 2, Florida.
- 1909-A—William T. Delaplaine, Frederick, Maryland.
- 1909-L—Daniel K. Sadler, Supreme Court, Santa Fe, N. M.
- 1910-A—Wyatt C. Hedrick, 1005 First National Bank Building, Fort Worth 2, Texas.
- 1910-L—Wilber L. Tilden, 805 Florida Bank Building, Orlando, Florida.
- 1911-A—Dr. Samuel O. Pruitt, Medical Arts Building, Anderson, South Carolina.
- 1911-L—Daniel B. Straley, 447 Monadnock Building, 53 West Jackson, Chicago, Illinois.
- 1912-A—Edward Lyons, 320 East Grand Boulevard, Detroit, Michigan.
- 1912-L—J. Blackburn Watts, Chamber of Commerce Building, Charleston, West Virginia.
- 1913-A—William T. Hanzsche, 347 Spring Street, Trenton, New Jersey.
- 1913-L—Ryland G. Craft, Gate City, Virginia
- 1914-A—Lee R. Grabill, Jr., 2303 Saymore Road, Wilmington, Delaware.
- 1914-L—Merriman S. Smith, P. O. Box 633, Bluefield, W. Va.
- 1915-A—J. Carl Fisher, 208 Witherspoon Rd., Baltimore 12, Maryland.
- 1915-L—A. Wendell Mann, 201 Kitchen Building, Ashland, Kentucky.
- 1916-A—Bruce F. Woodruff, 401-406 Haas-Howell Building, Atlanta 3, Georgia.
- 1916-L—Norvin C. Evans, 2620 Gladstone Avenue, Louisville, Kentucky.
- 1917-A—Dr. R. Glenn Craig, 490 Post Street, Room 521, San Francisco, California
- 1917-L—Herbert G. Peters, Attorney-at-Law, Bristol, Virginia-Tennessee.
- 1918 —Fulton W. Hoge, Title Insurance Building, Los Angeles, California.
- 1919 —C. Houston Patterson, 315 Stowers Street, Bluefield, West Virginia.
- 1920-A—James P. Hill, Atlantic National Bank Building, Jacksonville, Florida.
- 1920-L—Fred D. Townsend, 929 King Street, Columbia, S. C.
- 1921-A—John L. Patterson, 304 Pierce Bldg., St. Louis 2, Mo.
- 1921-L—R. C. Wood, Peoples Nat'l Bank, Lynchburg, Va.
- 1922-A—Troy C. Musselwhite, P. O. Box 2848, Orlando, Fla.
- 1922-L—R. Bleakley James, 930 N. Irving St., Arlington, Va.
- 1923-A—George C. Mason, Gem-Dandy, Incorporated, Madison, North Carolina.
- 1923-L—Robert H. Carr, R. H. Carr Lumber Company, Jasper, Alabama.
- 1924-A—Howard D. Leake, 908 Irving Road, Birmingham, Alabama.
- 1924-L—J. Melvin Lovelace, American Bank & Trust Company Building, Suffolk, Virginia
- 1925-A—Vernon J. Kreienbaum, Greenville Manufacturing Company, Emporia, Virginia.
- 1925-L—Luther L. Copley, 1117-1118 Security Building, Miami, Florida.
- 1926-A—Carl B. Knight, Big Stone Gap, Virginia.
- 1926-L—Earle A. Cadmus, New Kirn Bldg., Portsmouth, Va.
- 1927-A—George E. Burks, 402 Washington Building, Louisville, Kentucky
- 1927-L—L. Storey Stemmons, 401 Republic Bank Building, Dallas, Texas.
- 1928-A—J. Davis Reed, Jr., 513 Bank of Commerce Building, Norfolk, Virginia.
- 1928-L—Norman R. Crozier, Jr., Southwestern Life Building, Dallas 1, Texas.
- 1929-A—Walter H. Wilcox, Old Connecticut Road, Wayland, Massachusetts.
- 1929-L—Massillon M. Heuser, 205 East Greenway Boulevard, Falls Church, Virginia.
- 1930-A—Kenneth L. Keil, 909 Myers Bldg., Springfield, Ill.
- 1930-L—E. I. Bostwick, 801 Mutual Building, Richmond, Va.
- 1931-A—Paul Allen Hornor, Box 386, Clarksburg, W. Va.
- 1931-L—John Charles Smith, 50 South Lasalle, Street, Chicago, Illinois.
- 1932-A—William C. Mulligan, 38 South Dearborn Street, Chicago 3, Illinois
- 1932-L—H. Breckenridge Heaps, Attorney-at-Law, Bel Air, Maryland.
- 1933-A—Luther F. Violett, Drawer 6-D, Central Station, St. Louis 1, Missouri
- 1933-L—J. Hoge Tyler, III, Citizens Bank Building, Norfolk, Virginia.
- 1934-A—Richard W. Grafton, One West State Street, Trenton 8, New Jersey.
- 1934-L—Thornton G. Berry, Welch, West Virginia
- 1935-A—William Schuhle, Adrian College, Adrian, Michigan
- 1935-L—E. Marshall Nuckols, Jr., 100 Market Street, Camden, New Jersey
- 1936-A—Kenneth P. Lane, Box 1538, Richmond, Virginia.
- 1936-L—Hugh D. McNew, 1336 McCutcheon, Richmond Heights 17, Missouri.
- 1937-A—Robert M. Peek, Jr., 711 Wallace Bldg., Little Rock, Arkansas.
- 1937-L—Edwin M. Marks, care of J. Goldsmith & Sons Co., Memphis 1, Tennessee
- 1938-A—Charles R. Skinner, 145 Whiting Lane, West Hartford 7, Connecticut
- 1938-L—Frank L. Price, 1400 South George Mason Drive, Barcroft Apts. No. 22, Arlington, Virginia.
- 1939-A—Charles H. Semple, Jr., 1214 Summit Avenue, Louisville 4, Kentucky.
- 1939-L—William W. Perkins, Room 806, Transportation Building, Cincinnati 2, Ohio.
- 1940-A—Richard W. Boisseau, 1812 Chuckatuck Avenue, Petersburg, Virginia.
- 1940-L—Harry Roberts Stephenson, Jr., Taylors, S. C.
- 1941-A—Henry Thomas Martin, 422 King George Avenue, S. W., Roanoke, Virginia.
- 1941-L—Pete Barrow, Richwood, West Virginia.
- 1942-A—Harold R. Levy, Box 3082, Winston-Salem, N. C.
- 1942-L—Robert C. Hobson, Kentucky Home Life Building, Louisville 2, Kentucky
- 1943 —Albert D. Darby, Jr., 2010 W. Grace St., Richmond 20, Virginia.
- 1944 —Clarence F. Johnson, Jr., 814 East Morris Street, Dalton, Georgia.

THE ALUMNI MAGAZINE

Published by
The Washington and Lee University Alumni, Incorporated
Drawer 897, Lexington, Virginia

Entered as Second Class Matter at the Post Office
at Lexington, Virginia, September 15, 1924

Printed at the
Journalism Laboratory Press
of Washington and Lee University

Vol. XXII FEBRUARY, 1947 No. 2

Editor.....HARRY K. (CY) YOUNG, 1917



THE WASHINGTON AND LEE ALUMNI, INC.

PresidentTHOS. S. KIRKPATRICK, 1913
Vice-President.....P. C. WHITLOCK, 1929
Secretary.....HARRY K. (CY) YOUNG, 1917
Treasurer.....DR. REID WHITE, 1919

THE BOARD OF TRUSTEES

JOHN W. DRYE, 1920
P. C. WHITLOCK, 1929
THOS. S. KIRKPATRICK, 1913
LEON W. HARRIS, 1915
DR. REID WHITE, 1919
AMOS A. BOLEN, 1937
LAURENCE W. WILSON, 1910
HENRY P. JOHNSTON, 1929

THIS ISSUE:

This issue gives, as in the past, a full report of the 1946 Alumni Fund, which includes the names of all contributors listed by classes

Appalachian—Carl Knight, '26, Big Stone Gap, Virginia
Arkansas—John M. Raines, '16, 1600 Arch Street, Little Rock, Arkansas
Atlanta—Joe E. Birnie, '27, Bank of Georgia, 34 Peachtree
Baltimore—Louis L. Tignor, '32, Maryland Trust Building
Birmingham—John F. Hendon, '24, 1631 North Third Avenue
Charleston, West Virginia—W. Goodridge Sale, '24, Kanawha Valley Building
Chattanooga—Charles L. Claunch, '27, Chattanooga Bank Building
Chicago—J. W. Cook, Jr., '19, 2220 Pioneer Road, Evanston, Illinois
Cincinnati—John G. Tomlin, '38, 2625 Handyside Court
Charlotte—Hugh G. Ashcraft, Jr., '41, Park Road
Cleveland—Thomas M. Harman, '25, 1759 Union Commerce Building
Danville, Virginia—Dr. C. H. Wilson, '24, P.O. Box 61
Detroit—Dr. Edward Lyons, '12, 320 East Grand Boulevard
Florida, West Coast—C. T. Dawkins, '09, 2613 Sunset Drive, Tampa 6, Florida
Gulf Stream—L. L. Copley, '25, 1117-1118 Security Building, Miami, Florida
Houston—J. L. Lockett, '29, Acting Secretary, Gulf Building
Jacksonville—Rhydon Latham, '28, Florida National Bank Building
Louisville—M. Peel Rivers, '33, Suite 1500 Starks Building
Lynchburg—Mosby G. Perrow, Jr., '30, Krise Building
Memphis—L. V. (Jimmie) Butler, '37, 4158 Tuckahoe Lane
New York—Ethan Allen, '31, 15 Broad Street
New Orleans—William B. Wisdom, '21, 715 American Bank Building
Norfolk—Gilbert R. Swink, '35, National Bank of Commerce Building
Northern Louisiana—Robert M. Jeter, Jr., '41, 4534 Fairfield, Shreveport, Louisiana
North Texas—John M. Stemmons, '31, 401 Republic Bank Building, Dallas, Texas
Parkersburg—Claude P. Light, '06, Court House
Philadelphia—Frank D. Crew, '37, 1539 Race Street
Piedmont—A. Stacey Gifford, '24, Greensboro, North Carolina
Pittsburgh—C. P. Robinson, '10, 806 Park Building
Richmond—Dr. A. M. Wash, '15, Medical Arts Building
Roanoke—William B. Bagby, WDBJ
Rockingham County—W. H. Keister, '94, Harrisonburg, Virginia
San Antonio—Carl C. Wurzbach, '15, 505 Brady Building
St. Louis—William C. Edwards, '32, 5142 Westminster Place
Tri-State—A. W. Mann, '15, Ashland, Kentucky; Roy Campbell, '19, Huntington, West Virginia
Upper Potomac—William L. Wilson, Jr., '38, 207 Washington Street, Cumberland, Md.
Washington, D. C.—Randolph D. Rouse, '39, Valley Vista Apts., Belmont Road, N. W.
Waynesboro, Virginia—J. Fred Cook, '33

(THE PRESIDENT'S PAGE)

Two Perspectives upon the Academic Year

(Excerpts from a report to the Board of Trustees)

As the present session slips away from us, I seem to see it in two somewhat vague perspectives, both of unique significance.

The Incredible Year: The present session has been without parallel in my experience, or in the experience of anybody since the time of General Lee, for confusion, difficulty, and the unbelievable volume of work upon administrative officers. Considered for the moment as a business, the University had to be reconverted from a 10% operating agency back to maximum, with all the attendant problems of the physical, the financial, the *materiel*, and the personnel; then had to be expanded 20% beyond any maximum known before; then had the unprecedented task of housing 250 student families. All of these things had to be done at a time of fantastic prices and of unparalleled scarcities—scarcity of labor, scarcity of equipment (our first order for scientific supplies brought us about 2% of the supplies ordered), scarcity of text-books (the classes in freshman mathematics have used a grand miscellany of texts, just anything available), of teachers, and of housing and all housing supplies. Three-fourths of our students were registered by and with a governmental agency (the officials have been cooperative, but don't forget the red tape). On top of this comes that avalanche of applications, running possibly twenty for every vacancy—this item alone, in spite of additional secretarial help, would double my personal correspondence. Then, to crown it all, we are launching, or have launched a campaign for \$3,000,000.

The Rewarding Effort: But far beyond these details of the turbulent routine, we have deep and satisfying assurance that the University has never done better work.

The record of our students is excellent. Certain nameless fears we may have had on the eve of reconversion proved groundless. We do not have "two classes of students, veterans and non-veterans." We do not have a

single veteran who represents that predicted group of the young gentlemen who "wanted to spend a pleasant year at the expense of the government." Student activities are being resumed and supported in a reasonably active way. The proportion of "automatics" and "drop-outs" is about normal. Since the overwhelming majority of the veterans—and they are the great majority of all students here—are our own boys who have returned, the essential traditions of campus life have not been materially disturbed.

We have a good faculty. Of the men on permanent status who went into various forms of public service during war years, only three failed to return. Today to my personal knowledge, which is not inclusive, there are twenty-one men on our faculty who could be making much more elsewhere. I am now referring to recent offers, not to the cumulative records of all the lives of our men. These men have stayed with us in some part because of gratitude for fair treatment and in some part because of their love of the task; but they have given a testimony also of their pride in the institution and their faith in its future.

The cohesion of student work and faculty work produces a standard of instruction that meets every test. It is known to you that every division of the University which is subject to rating by an accrediting agency on graduate or professional level, receives top rating. I could also make known to you special recognitions by a dozen or more of the leading universities or highly critical scientific bureaus which confirm the thoroughness of instruction offered on this campus.

When we approach the prospective donor, we can tell him that Washington and Lee has more than a great history; we can tell him that the impact of living alumni is a powerful factor of contemporary life; and we can tell him that the high quality of present performance here on the campus is a guarantee of future worthiness.

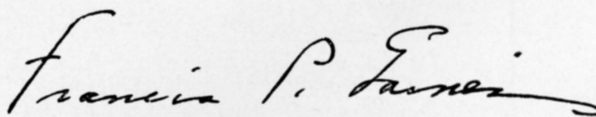
President



Herbert Fitzpatrick, rector of the Board of Trustees, President Francis P. Gaines and John W. Davis, general chairman of the Bicentennial, shown during the meeting of the Board of Trustees with bicentennial leaders in Washington, January 18, when a resolution was passed officially opening the Bicentennial Financial Program

The Bicentennial Campaign and The Alumni Fund

Washington and Lee, like every educational institution, has two broad problems—to maintain itself and its services at satisfactory levels, steadily year after year, and, upon occasion, to enlarge its plant, its funds or its facilities when the need arises.

Every individual faces the same problem in his own life—the basic need for regular, year to year support for himself and family, and upon other occasions, the need for a larger or better house, the need to purchase a more adequate piece of property or, in the language of economics, some other “capital” need.

Both needs, it is obvious, are important, whether they occur in the life of the individual or in the life of an institution such as Washington and Lee.

Washington and Lee’s alumni fund is a most important factor in helping the University meet its recurring annual needs. It is one of the strongest annual bonds with its alumni. Their small, modest gifts each year add up to a total that helps in an appreciable way to maintain the high standard of the University.

On the other hand, when those occasions come, as now, for urgently needed “capital” requirements so that Wash-

ington and Lee will go forward, the problem arises for each alumnus—shall I—am I expected to—give to the alumni fund, or to the Bicentennial Fund—or to both?

The University's position in the matter is that both the traditional alumni and the Bicentennial Fund mean much to the continued life and progress of the University but that the decision to participate in either fund, or both, is a matter for individual determination. Both are in one real sense merely opportunities provided for alumni to give, voluntarily, according to the generosity of their hearts and the ability of their means.

Washington and Lee has expressed to the Alumni Association its belief that Washington and Lee alumni will clearly recognize the importance of the steady support provided by the alumni fund, and take just pride in it, and that few if any alumni would care to see the fund abandoned, even if temporarily, and its continuity and integrity broken or halted.

It has expressed also the belief that the small but cumulative important gifts called forth by the alumni fund will not conflict in any real way with the larger capital gifts that must be obtained for success of the Bicentennial effort whose purpose is to bulwark the University and safeguard its future in even larger ways.

The University, therefore, expresses the hope that every alumnus continue unimpaired the making of his regular annual contribution to the alumni fund, this spring, through his class agents, and, in the fall, in the growing emergency which faces the University in the area of its capital requirements, will respond with proportionate generosity to their alma mater's greater needs.

The Washington Grant

A financial stimulus administered by George Washington in 1796 to a then tiny, struggling "school in the upper country" continues to this day to provide part payment toward the tuition of every student attending Washington and Lee University.

Now Washington and Lee, which developed from little Liberty Hall Academy, the recipient of Washington's gift of one hundred shares of canal company stock, finds history repeating itself in the university's Bicentennial Financial Program launched just a month ago to bring the institution \$3,000,000 for its third century of development.

Today, on the anniversary of the birth of its first donor, America's sixth oldest university announced that its fund campaign has already brought gifts totalling more than \$400,000. A substantial proportion of these initial gifts are, like George Washington's, in the form of negotiable securities.

The Washington gift, the first large gift of securities ever made to an American college, and valued at \$50,000, has so far yielded a sum almost identical to that contributed to the month-old Bicentennial fund. Despite reductions in investment income and increases in the number of students who share its benefits, in recent years it has continued to pay about three dollars a year toward the education of every Washington and Lee student.

To fulfill a dream of George Washington—the linking of the Atlantic Ocean with the Ohio River by a navigable waterway—the Commonwealth of Virginia in 1784 granted a charter to the James River Company. It was the securities of this canal enterprise, in effect the parent company of the present Chesapeake and Ohio Railway, which comprised Washington's gift of stock to the Lexington school.

In 1785 the Virginia Legislature had awarded the stock to General Washington in recognition of his services to his state and country. Actually he had shared in the engineering

of the waterways. Washington refused to accept the gift for his personal benefit, but later agreed provided the Legislature would allow him to turn it over to some worthy purpose. The Commonwealth consented to this, but because the James River Company was spending its capital in building locks and canals and was receiving no revenue, Washington decided to hold the stock until the company began to show profits. That day came, so Washington thought, in 1796.

Having spent most of the preceding years at the seat of the government in Philadelphia, and therefore not being too familiar with Virginia institutions, Washington asked the Legislature to designate a recipient for the gift. Refusing to do this the Legislature did suggest a seminary of learning in the "upper country." Upon hearing of this, General Andrew Moore of Rockbridge County and General Francis Preston of Washington County, representatives in Congress from the "upper country," directed the attention of Washington to Liberty Hall at Lexington. General Moore also wrote the Rev. William Graham, the school's rector, suggesting that the academy apply to Washington for the gift. Graham and the Board of Trustees prepared an address and forwarded it along with a map of the "upper country" to President Washington.

According to one report, General Lighthorse Harry Lee, father of Robert E. Lee, who later became the institution's eighth and greatest president, helped to persuade Washington to pass the securities to the institution which now bears both names.

In considering other educational ventures in the "upper country" as possible recipients, Washington finally decided to endow Liberty Hall because he said he preferred to assist those who had assisted themselves, and other seminaries suggested to him had not become established. He reaffirmed the benefaction in his will.

In March, 1802, the James River Company yielded its first dividend. Through most of the 19th century dividends ranged from 12 to 18 per cent. Up to 1928, when the Commonwealth of Virginia redeemed for \$50,000 cash the certificates of indebtedness which it had issued in 1892 in exchange for the stock, Washington and Lee University had received about \$350,000 in dividends and interest from the gift.

The principal sum was placed in the general endowment fund of the university in 1928 and re-invested in other securities. Through this medium, George Washington continues to support the school in the "upper country" to which he gave vitality exactly a century and a half ago.

LOUISVILLE, KENTUCKY, ALUMNI MEETING

The Louisville, Kentucky, Alumni Chapter held a Founders Day luncheon on January 20 at the Canary Cottage. The following officers were elected to serve for the coming year: Peel Rivers, '33, President; Dick Day, '41, Vice-President, and Tom Nugent, '38, Secretary and Treasurer.

The following alumni were present: Ernest B. Walker, Jr., Tom Tulley, John Davis, Wathen Knebelkamp, Charles Semple, Murrell Klein, Kennedy Helm, Jo Van Zandt, M. R. Nelson, Charles Mercke, Dick Day, Peel Rivers, Robert C. Hobson, Fielden Woodward, Bill Whaley, Jack Hardwick, Lynn Smith, George Burks, Bijur O'Sullivan, Frank Glenn, Oldham Clarke, Ed Rietze, Tom Nugent.

Colonel John H. Tucker, '10, President of the Louisiana Law Institute, will speak to the student-body of the Washington and Lee Law School on March 1, on certain phases of Louisiana law. He is a member of the law firm of Tucker, Bronson and Martin, Commercial Bank Building, Shreveport, Louisiana.

Enrollment at Washington & Lee, 1947

A MESSAGE TO EVERY WASHINGTON AND LEE ALUMNUS:

Washington and Lee, in common with other colleges of limited enrollment, faces a serious problem in the selection of new students that it can wisely admit in September, 1947. It is thought advisable to make a full statement of this situation in this issue of *The Alumni Magazine* to be sent by the University to every alumnus, to inform the alumni and to welcome their continuing cooperation and help in meeting this problem.

The current enrollment has been increased from a pre-war average of 925 to around 1150 students, in an effort to meet the legitimate demands for education from the returning veterans. It is felt that an increase beyond 1150 cannot be made without jeopardizing the quality of the instructional and institutional life for those students who are in attendance here.

Enrollment at Washington and Lee is no longer simply a question of whether a boy can do satisfactory work and will be an acceptable campus citizen; it involves selecting from many qualified applicants those who have the **strongest** claims to the limited number of places available. The number to be accepted in September must necessarily be relatively small through the fact that the overwhelming number of veterans as well as non-veterans who began college work in 1946 will remain on the campus for at least three or four years, and thus far fewer places than normally will be opened up through graduation.

In past years, and through 1946, the policy pursued was to accept or decline an application for admission as soon as the papers were complete. Were this policy now in effect an entering class for September, 1947, could easily have been selected by the fall of 1946 from applications already on file. Such action would, however, have excluded a number of better qualified applicants who would have applied later, particularly applicants in their last year of high or preparatory school work. It has consequently been thought advisable to place a dead-line for applications that would be certain to enable the University to secure a large number of highly qualified applicants and that would not be too late a time for applicants not accepted to apply elsewhere.

The entering class for September, 1947, has been fixed at 250, and in making the selection of the strongest class possible we feel that the following statement will be recognized as valid by all alumni:

That there is every desire to give the fullest consideration to recommendations from Alumni as to possible candidates for admission, but it will be essential to have applications completed by 1 April, 1947; and the selection must necessarily be based on the strength of record of the applicant.

It should perhaps be further explained that the 250 applicants to be accepted in September will, practically without exception, include no men who have had previous connection with another college. This action is based on a desire to offer opportunity to as many returning veterans as the facilities permit. It is felt that our first obligation is to our own men who left to enter the armed services. These are being accepted for re-entrance almost regardless of academic or other status. Washington and Lee assumes that other institutions will take a similar attitude toward their own former students, and that our wisest policy is to confine the all too limited number of new men to freshmen, veterans and non-veterans, who will

normally be on the campus for four years, and who can have the whole of their college experience here.

It is hoped that alumni will understand the spirit in which this statement is made, in an effort to establish the post-war student body on as strong and as fair a basis as possible.

FRANK J. GILLIAM
Director of Admissions

Ball Foundation Appointments Announced

President Francis Pendleton Gaines has announced the establishment of a group of professorships on the Thomas Ball Foundation at Washington and Lee and the appointment of four faculty members to the professorships.

Named to the new standing were Dr. Robert Foster Bradley, professor of romance languages; Dr. Lucius J. Desha, professor of chemistry; Charles Porterfield Light, professor of law; and Dr. Marcellus Henry Stowe, professor of geology. A fifth professorship included on the Ball Foundation and to be awarded a member of the present university faculty would be announced later. The appointments were made by a special eight-man selection board. The foundation was established through a recent gift of Mrs. Alfred I. du Pont, of Wilmington, Delaware, made in connection with Washington and Lee's Bicentennial program as a memorial to her father, Captain Thomas Ball.

Trustees of the university specified that the posts were to be awarded on the basis of three qualifications, scholarship and scholarly interest, effectiveness as a teacher, and value to the university by influence and general activity, Dr. Gaines said.

Dr. Bradley came to Washington and Lee as head of the romance language department in 1936 after teaching at Georgia Tech, the University of South Carolina and the University of Wisconsin.

Currently acting as dean of the university, Dr. Desha will return to full-time teaching in the science school here after this session. Prior to coming here he was professor of biochemistry at the University of Tennessee College of Medicine and in World War I served in the Chemical Division of Military Intelligence in France. He is the author of two well known textbooks in organic chemistry.

Professor Light, formerly associated with a Washington law firm, first taught in the W. and L. law school in 1926. He served with the judge advocate-general's department during World War II and returned here this session. He is a graduate of the Harvard law school with postgraduate work at Columbia law school and a member of the District of Columbia and Virginia State Bar Associations.

Dr. Stow, a fellow of the Geological Society of America and of the American Association for Advancement of Science, was granted a wartime leave of absence from Washington and Lee to serve as deputy director of the mining division of the War Production Board. He has served as president of the Virginia Academy of Science and as president of the Yellowstone-Bighorn Research Association and has spent a number of field seasons in geologic research in the Rocky Mountains.

On the Campus

JOURNALISM ADDS VISITING INSTRUCTORS

Addition of two part-time instructors to the staff of the department of Journalism for the second semester, announced by Professor O. W. Riegel, head of the department, are William Atkinson, managing editor of the Roanoke Times, and Louis Spilman, editor and publisher of the News-Virginian, Waynesboro, Va. Mr. Atkinson will teach the course in copy editing and make-up, and Mr. Spilman will teach advanced reporting. The two instructors are both leading Virginia professional newspapermen. Mr. Spilman became owner, editor and general manager of the Waynesboro News-Virginian on September 1, 1929. Mr. Atkinson has been managing editor of the Roanoke Times for 22 years.

* * * * *

BRYAN SPEAKS AT JOURNALISM ASSEMBLY

David Tennant Bryan, publisher of the Richmond Times Dispatch and News-Leader, was the speaker at the University Assembly on November 18 before a large gathering of journalism students, faculty and administrative heads, and notables in the field of communications. This was the first of a series of programs planned for the year by the Lee Memorial Journalism Foundation.

* * * * *

TROUBADOURS

"The Petrified Forest," initial Troubadour production of the year, was given on December 10, 11, 12 and 13 in the Troubadour theatre to capacity audiences and was pronounced as a near-professional performance by those who saw it. The cast was composed of Washington and Lee students and student-wives.

* * * * *

SOUTHERN COLLEGIAN

The revived Southern Collegian, the campus quarterly literary magazine, made its reappearance in the fall.

* * * * *

PREP AND HIGH SCHOOL NEWSPAPER MEET

The return of Mr. O. W. Riegel, Director of the Lee Journalism Foundation, to the campus after a four-year leave of absence for domestic and foreign service with the Office of War Information, has been the signal for the revival of the University's program of assistance in the scholastic publication field.

Sponsors of Virginia high and prep school publications were invited to Washington and Lee University on November 2 for the first state-wide conference of its type, conducted by the University's Lee Journalism Foundation. This conference was arranged by Mr. Riegel to provide a means for the exchange of ideas and practices in all scholastic publications fields, including newspaper, yearbook and magazine.

* * * * *

CANDLELIGHT SERVICE

The traditional Candlelight Service, under the auspices of the Washington and Lee Christian Council, was held at 11 p.m., December 20 in the Robert E. Lee Memorial Episcopal Church. Dr. Francis P. Gaines was the speaker and the Glee Club, making its first appearance of the year, furnished the music, which included both anthems and carols.

CAVE EXPLORING

Cave exploring on an official basis has been started in Lexington with the formation of the Lexington Grotto, which held its first meeting on November 21. The Grotto, a branch of the National Speleological Society, has as its aim the exploring, study photography, and mapping of the Lexington area caves. One of the principal undertakings of the Lexington Grotto will be the complete exploration and mapping of Cave Spring Cave, two miles west of Lexington.

* * * * *

DR. CRENSHAW PUBLISHES HISTORICAL BOOK

"The Slave States in the Presidential Election of 1860," by Dr. Ollinger Crenshaw, B.A. '25, associate professor of history at Washington and Lee University, has recently been published by the Johns Hopkins University Press. This is a careful analytical study of the trend of Southern thought during the pre-Civil war period. Dr. Crenshaw is currently writing a history of Washington and Lee to be published in the latter part of 1948 or early 1949.

* * * * *

STUDENTS TRANSFER TO UNIV. OF STOCKHOLM

Two Washington and Lee students, Pete Mitchell, of Martinsville, Virginia, and Bernard Dall, of Kingston, North Carolina, have transferred to the University of Stockholm and will sail on the Swedish liner Drottningholm on January 31. While in Sweden their tuition will be paid by the Veterans Administration and they will each receive \$65.00 a month. They plan to be quartered in Swedish homes with private families and their information is that all classes will be conducted in English until students learn Swedish.

* * * * *

41 STATES REPRESENTED IN STUDENT BODY

Included in a total enrollment of 1,160 now at Washington and Lee academic and law schools are students from Hawaii, Norway, Panama, Puerto Rico, and from forty-one of the forty-eight states in the Union.

* * * * *

PROFESSOR EARL K. PAXTON RESIGNS

Many alumni will regret the resignation of Earl K. Paxton, B.A. '08, M.A. '10, associate professor of mathematics at Washington and Lee since 1920. Mr. Paxton's resignation was accepted by the University Board of Trustees with expressions of appreciation of his long and valuable services.

* * * * *

ALUMNI AND STUDENTS TAPPED BY ODK

Colgate W. Darden, former governor of Virginia, was the speaker at the annual tapping exercises for Omicron Delta Kappa, national honorary leadership fraternity, on December 19.

Darden joined a group of other prominent state and national figures, most of whom are Washington and Lee alumni, and included Governor Clarence W. Meadows, '26, Governor of West Virginia, William M. Tuck, '21, Governor of Virginia, to be honored in company with a number of Washing-

ton and Lee student leaders, who were tapped in addition to Darden, Meadows and Tuck.

The group included:

Clarence J. Brown, '16, Congressman from Ohio.

John W. Eggleston, '06, Justice of the Virginia Supreme Court of Appeals.

Henry W. Holt, '88, Chief Justice of the Virginia Supreme Court of Appeals.

C. Harold Lauck, director of the Washington and Lee Journalism Laboratory Press, former President of the National Graphic Arts Education Association, and one of the nation's foremost printing artists. In 1944 he was winner of the Harry J. Friedman Memorial Gold Medal for outstanding contributions to graphic arts education.

Major-General Richard J. Marshall, superintendent of Virginia Military Institute.

Ben L. Rawlings, Jr., '30, general counsel of the Carnegie-Illinois Steel Corporation.

W. Chapman Revercomb, '18, United States Senator from West Virginia.

Clarence R. Avery, '14, President Chattanooga Glass Manufacturing Company and member of the University Board of Trustees.

Milton B. Rogers, '17, former New York and European business executive, now executive director of the Washington and Lee Bicentennial Program.

Abram P. Staples, '08, Attorney-General of Virginia since 1934.

With the exception of Darden, Lauck and General Marshall, the group is composed of Washington and Lee alumni.

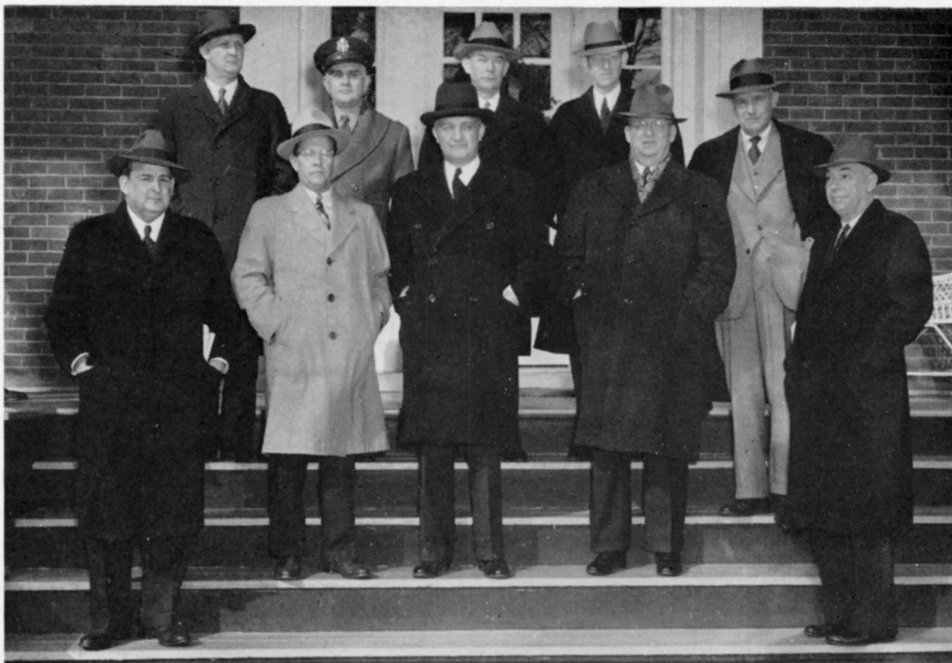

Reading from left to right, front row: William M. Tuck, Clarence W. Meadows, W. Chapman Revercomb, Clarence J. Brown, Abram P. Staples; back row: Colgate W. Darden, Richard J. Marshall, Milton B. Rogers, John W. Eggleston, and Clarence R. Avery

Student initiates were; James W. Harman, Tazewell, Virginia; Leo J. Signiago, Jr., Welch, West Virginia; Eugene R. Marable, Jr.; Robert B. Taylor, Lynchburg, Virginia; Jon R. Rugel, Midland, Texas; Marshall S. Ellis, Clarksdale, Mississippi; T. Ryland Dodson, Ringgold, Virginia.

Omicron Delta Kappa, founded at Washington and Lee in 1914, annually honors a small group of alumni and friends of the institution, along with the selected student group, in recognition of attained leadership in their respective fields. Since 1914 the fraternity has developed into a national group with chapters in major colleges and universities throughout the nation.

Counseling and Placement Service Established

By William M. Hinton, '29, Director

In recognition of post war needs and, in line with constructive suggestions from the University Affairs Committee of the Alumni Association and representatives of the Student Body, the university administration has authorized the centralization of placement functions at Washington and Lee under a Counseling and Placement Service. It should be emphasized that it is in no wise the purpose of this service to supplant the excellent work that has been and is being carried on by Schools and Departments of the University and by the many individual members of the faculty and administration. The work of this counseling and placement service will be to integrate and supplement existing efforts and to provide a continuing source of additional information and assistance for students, alumni, administration and faculty.

More specifically this service, under the direction of a

permanent director, will be responsible for the administration and interpretation of the University Test Program and will serve as a point of referral for the dean's office and freshman advisors of those cases of academic difficulty in which the desirability of additional objective information is indicated. In addition, it will cooperate with the Office of the Dean of Students and with that of the University Physician as a source of aid to men desiring assistance with personal problems.

Vocational Counseling will be made available to the student by interviews and reference to occupational information on file in the director's office and the library. A full supply of aptitude tests has been procured and will be administered where, in the individual case, it appears that they might prove helpful in aiding the student to see his situation more clearly.

Incidentally, the philosophy inherent in any counseling at Washington and Lee starts with the assumption that counseling should be presented as a way of helping the individual help himself. This service will make every effort to provide a point of reference and an atmosphere in which the student, through utilization of the facilities provided and exploration of his own situation, comes to see his reactions, potentialities, and limitations, in short, to see himself more clearly.

The placement phase of this service is merely the logical extension of the responsibility assumed by the University with the matriculation of any student; that is, to help him in any way during his stay as a student or in his post-college status as an alumnus. The initial emphasis will be placed on making available to the men now in college information which should assist them in their search for employment. This will be accomplished by requesting them to file their credentials and preferences with this office. An effort is being made to obtain all possible information from prospective employers who have regularly employed Washington and Lee men, and from others who will be informed of the availability of Washington and Lee graduates. This information will be on file and accessible to all students at specified hours during each school day. It will take some time to organize the service completely and to collect all desired information, but a consistent development of these contacts should assure Washington and Lee a continuous source of information regarding positions for her graduates.

As soon as possible a systematic canvas of alumni needs will be made. If, however, in the interim, any alumnus wishes to make use of the service he will receive, upon request, registration forms for filing his preferences and pertinent educational and occupational information.

The office of the service will be housed in Room 22, Newcomb Hall, which many alumni will recognize as part of the offices formerly occupied by President Henry Lewis Smith. Office hours will be held regularly from 2:00 to 4:00 p.m., five days a week, during which students may register, read, or discuss any employment problems with the chairman or any members of the staff.

Alumni can render invaluable service at all times, but especially during our organization period, by keeping us informed of any openings that might be available to the men of Washington and Lee University. Your cooperation and suggestions will assure the success of this sincere effort on the part of your Alma Mater to render a greater service.



William M. Hinton, '29



Edgar F. Shannon, Jr., '39, was named among the three winners of Rhodes Scholarships from Virginia, according to Dr. Frank Aydelotte, American Secretary to the Rhodes Trustees.

The son of Mrs. E. F. Shannon and the late Dr. Shannon, world renowned authority on Chaucer and head of the English Department of the University for 24 years, he is now an instructor and graduate student at Harvard University. An A.B. of the Class of 1939, Washington and Lee, he holds a masters degree from Duke University. Entering the United States Navy as a midshipman and discharged as a Lieutenant Commander, he was on the USS Quincy when the cruiser was sunk off Guadalcanal; was awarded ten battle stars, and served on three Admiralty staffs.

ST. LOUIS CHAPTER ENTERTAINS

The St. Louis chapter of Washington and Lee Alumni gave a luncheon for the boys attending Washington and Lee, who were home for the holidays, on December 30, 1946. The following alumni were present: Hugh D. McNew, David F. Crossen, Luther F. Violet, Richard Payne, Jr., William P. Diggs, M. Alexander Jones, James C. Walker, E. H. Bacon, A. C. Brown, C. R. Gunter, William C. Edwards, Douglas Remmers, William McMartin, W. C. Magruder, F. M. Robinson, Jr.

Also the following boys attending the University were present: Roy Johnson, Jr., James F. Brown, Anthony T. Statler, Edward A. Goodrich, William Milne Fittge, Albert M. Hamel, Chadbourne B. Smith, Donald M. Bertram.

Winter Sports at the University

Wrestling

By Warren Merrin

Although Washington and Lee has just returned to inter-collegiate wrestling after an absence of four years, its team is still rated by Virginia sports writers as one of the top contenders in the Southern Conference.

Coach Harry Broadbent was faced with an almost total lack of experienced material around which to build his first team at the University, but with the help of his student assistant, Ed Waddington, a varsity performer before the war, who was forced to withdraw from competition because of a wartime injury, he has turned out a formidable outfit which has already won its first two matches against Loyola and Virginia.

Forming the core of the team are the three returning lettermen: co-captains Charles Steiff, 136 pounder from Baltimore, Maryland, and Bob Crockett of Tazewell, Virginia, who performs in the 155 pound class, and Jim Evans, 145 pounds from Tarentum, Pennsylvania.

Between February 7 and March 1 the Generals meet all of their conference opponents consecutively. The 17 to 9 win over Virginia, an experienced and highly rated team, gave indications of a successful season, but Coach Broadbent pointed out that, even if such teams as North Carolina State, North Carolina, VPI, and Duke are successfully subdued, there will remain the defending conference champions, VMI, to reckon with in the tournament.

Broadbent revealed that interest in wrestling among the students is not as high as it was in the pre-war years, but he added that every effort is being made to stimulate interest. A new Grapplers' Club is being formed for both this purpose and to promote friendly relations between the students of Washington and Lee and those of VMI. At the end of the season a banquet will be given by the club for the wrestling teams of the two schools, and at this dinner two trophies will be awarded to W. and L. matmen.

The first trophy is the Archie Mathis trophy, donated by the beloved mentor in honor of five men formerly on teams under his tutelage who were killed in the war, which will be awarded to the outstanding wrestler on the squad.

The second trophy, to be called the Coaches' trophy, will be awarded to the man selected by the coaches as the most improved wrestler on the team during the course of the current season.

Basketball

By Brent Breedin

Washington and Lee's 1947 basketball team with a record of eight wins in nine starts gives all indications of being the first General athletic squad to challenge the oft times brilliant accomplishments of pre-war predecessors.

Coach Carl Wise appeared dubious concerning the chances of his first W. and L. basketball team at the start of the school year, but the return of lettermen Clancy Ballenger, Harry Harner, Fred Vinson, and Bill Bryan, the enrollment of freshmen Don Hillock, Reggie Crockett, George Pierson, and Steve Ulaki, and the transfer of Bill Chipley from Clemson have put the Generals on a par with any of the power-laden squads of the Southern Conference.

Coach Wise is employing a fast breaking offensive from his man-to-man defense, but for scoring points the Generals work to give set-shot artists Pierson, Harner, Ballenger, and Ulaki opportunities to practice their long range tactics or pivot men Hillock and Crockett occasions to display their large variety of hook and underhand shots. Chipley and Vinson have played outstanding ball in getting rebounds offensively and defensively.

Christmas vacation found Washington and Lee on the undefeated lists, following the injury-riddled squad's victories over Fort Belvoir, 58-56; Quantico Marines, 67-39; Langley Field, 43-38; and Camp Lee, 72-31. Brilliant play

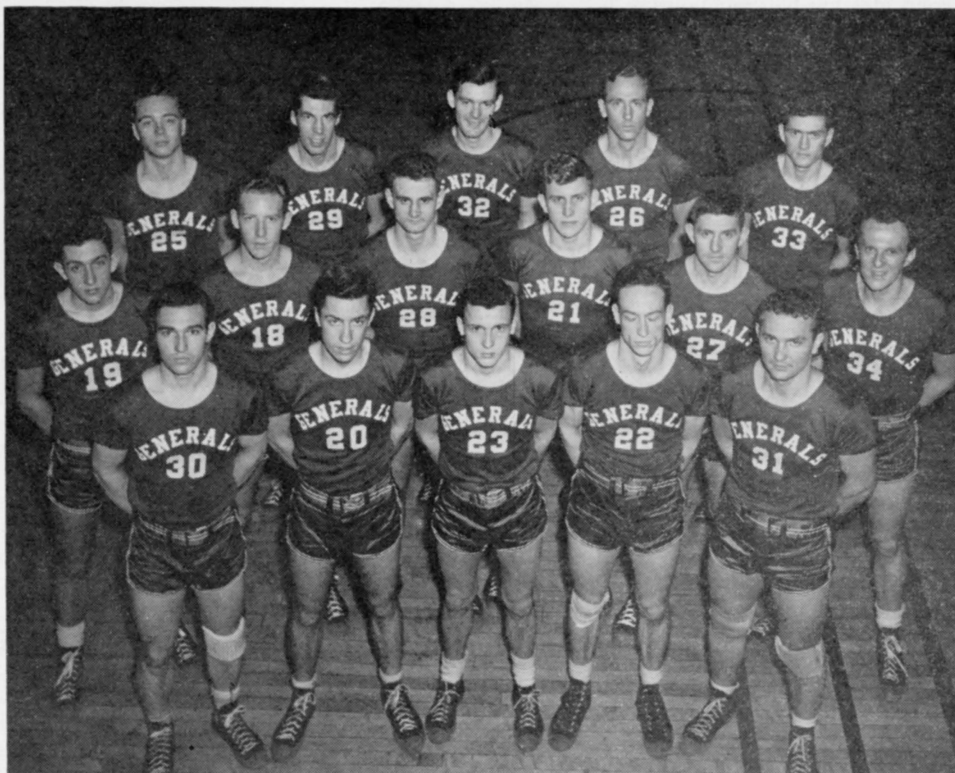

Back row: Pierson, Stobbs, Crockett, Chipley, Hillock; center row: Thomas, Early, King, McDonald, Harner, Ballenger; front row: Bryan, McDowell, Parkinson, Vinson, Ulaki

by high scoring freshmen Hillock and Pierson and the polished performances of veterans Ballenger and Vinson were highlights of the pre-Christmas stint. Peak play for the season to date was reached in the game with the Marines, as all efforts of the Generals received dividends.

Three days after the return to classes, the W. and L. basketball squad faced the professional House of David aggregation, and by turning in their second best performance of the young season, they easily downed the bearded five, 62-47. Co-captain Harry Harner set a fast pace for his teammates and led the scoring in his first complete trial of the year with 20 points.

A day's rest and the Generals appeared ready for Bridgewater College. This small Virginia quintet proved to be no match for the alert W. and L. players, and the home team walloped their opponents, 88-34. Harner led the way for the second successive time, while Hillock, Pierson, and co-captain Ballenger continued to maintain their better than ten point average per contest.

Monday, January 13, found the traditional rivals from Virginia invading Doremus Memorial Gymnasium, and in what will surely be considered the most exciting game of the year, the "Wahoos" were downed by a 54-52 count in the last three seconds of play. Don Hillock was carried off the court on the shoulders of jubilant spectators, following his two game-winning field goals in the last 30 seconds after Virginia had knotted the score twice in the same period of time. The final Hillock goal was a pivot shot several paces beyond the foul circle.

The Thursday afterwards a visiting Maryland squad's fine play and ability to make 19 out of 25 foul shots good resulted in the Generals' only defeat to date, 65-60. Though fighting all the way, the W. and L. team did not play its best ball against the Terps, and team members are waiting for the second meeting before admitting inferiority.

A 53-46 triumph over VPI, and a 2-0 Big Six record was the outcome of the final contest played at this writing. Participation in their first away game, the Generals showed several spurts of superior skill in downing the home team. Harner led the scoring with 13 points.

Washington and Lee must face important Southern Conference opponents, Duke, George Washington, William and Mary, Richmond, Wake Forest, and Clemson, between now and March 1. The ability and determination of the Generals' squad serve to make this difficult schedule somewhat lighter, and with a few of the important breaks of the game, W. and L.'s basketekers will complete their season at the Tournament in Raleigh.

Swimming

By W. C. Merrin

Warning against high expectations for the coming season, Coach Cy Twombly said that his plans for the W. and L. swimming team were to lay the groundwork for future years and to provide enjoyment for the boys on the team.

Hampered by a slow start, an unusually poor turnout of only fourteen men, and a lack of experienced performers, Twombly has scheduled only three meets. One with VPI, and two during a northern trip with Loyola and Catholic University.

Mehorter and Lynch Christian are the two men with varsity experience who are counted on heavily, along with freshman Charles Pacy who shows promise in the 220- and 440-yard events. Another man expected to display ability is Ray English, 220-yard intramural champion.

In addition to the dual meets, scheduled participation by

the more talented individuals in the State Championship at Richmond and the Conference Championship at VMI is being planned.

Squad members include: Bob Mehorter, Maplewood, New Jersey; Bob Kearse, Charleston, West Virginia; Lynch Christian, Lynchburg, Virginia; Ray English, Farmingdale, New Jersey; Charles Pacy, Baltimore, Maryland; Francis Rushton, Jacksonville, Florida; Jim Little, Lorraine, Ohio; Bob Cooleage, New York, New York; Frank Carter, Atlanta, Georgia; Julian Frank, New York, New York; Albert Hamel, Webster Groves, Missouri; Bob Moody, Floral Park, New York; and Bill Garvin, Steubenville, Ohio.



Archie Mathis, former Washington and Lee wrestling coach, was found dead January 4 at his farm in Vienna, Illinois. Coroner E. A. Welch said that the 43 year old mentor had died of bullet wounds which appeared to have been self inflicted.

Mathis greeted Washington and Lee matmen for the first time in the winter of 1925 and during his 18 years here produced some of the finest teams in the school's athletic history. He brought forth nine Southern Conference Championship teams and under his tutelage 45 matmen won individual titles in the conference.

In 1942 Mathis joined the Armed Forces as a Physical Education Instructor and remained in the service until the close of the war. Upon being discharged he centered his attention on an Illinois farm, moving to the Middle West and the University of Illinois.

In the fall of 1946 Mathis expressed his sincere devotion to Washington and Lee by presenting the Mathis Trophy in memory of the five outstanding grapplers killed in the war. The Trophy will be presented annually to the foremost wrestler on the squad at the close of each season.

Marriages

1927

Allen Harris, Jr., was married to Ruth Roberts Meierhoff on January 4, 1947, in Tulsa, Oklahoma. Among the groomsmen were **William J. Davis Bell, Jr.**, '29, **Samuel A. McCain**, '27, **Graham Morison**, '30, and also attending the wedding were **Allen Wofford**, '33, and **James Landon Rule**, '29.

Roy G. Nichols was married to Margaret Watts Shore on December 26, 1946, in Huntington, West Virginia. They will make their home at 1500 Cedar Lane, Edgewater, Norfolk, Virginia.

1929

Henry Poelinitz Johnston was married to Margaret Louise Feagin on December 26, 1946, in Uniontown, Alabama.

1939

Asa Richard Larrick, Jr., was married to Laura Jane Van Evera on November 30, 1946, in Crosby, Minnesota.

1941

Hugh G. Ashcraft, Jr., was married to Julia Claire Courtney on November 22, 1946, in Charlotte, North Carolina. Mrs. William F. Stone, wife of **Bill Stone**, '33, was her sister's maid of honor, and **Tom Martin**, '41 was one of the ushers.

1942

Victor A. Roane was married to Aileen McGehee in Little Rock, Arkansas, on January 14, 1947.

Leon Worms, Jr., was married to Ruth Rauh Hanstein on January 4, 1947, in Atlantic City, New Jersey.

1943

William Arthur Webster, Jr., was married to Marie Roberta Stovall on January 11, 1947, in Memphis, Tennessee.

Rev. Robert Francis Johnson was married to Miss Abigail Acker on February 1, 1947, in the James Memorial Chapel at the Union Theological Seminary, New York.

Births

1933

Mr. and Mrs. Loring M. Garrison, Jr., are the parents of a son, **Loring M., III**, born November 19, 1946.

1937

Mr. and Mrs. I. M. Scott are the parents of a daughter, **Betsy Virginia**, born December 9, 1946.

1941

Mr. and Mrs. Charles E. Bowles are the parents of a son, **Charles Elmore, III**, born January 11, 1947, in Pulaski, Virginia.

1942

Mr. and Mrs. Raymond B. Whitaker are the parents of a son, **Terrence Michael**, born October 13, 1946.

1943

Mr. and Mrs. John Edward Zombro, Jr., are the parents of a son, **John Edward, III**, born November 23, 1946.

In Memoriam

1888

Former Lieutenant-Governor of Virginia, **Junius E. West**, died January 1, 1947, in Richmond, Virginia.

1894

Rev. M. Ashby Jones, retired minister of the Ponce de Leon Baptist Church, Atlanta, Georgia, died of a heart attack at his home in Atlanta on January 2, 1947. Widely known for his belief in justice for everyone without regard to church affiliation or race, Dr. Jones was beloved by a large circle of friends and admirers throughout the South.

John Carmichael, Jr., died January 7, 1947, in Hagerstown, Maryland.

1898

David Moore Barclay died suddenly at his home in Washington, D. C., January 25, 1947. He was buried in Lexington.

1907

Edward Walthall Freeman died in Jackson, Mississippi, October 6, 1946.

1909

Samuel Neil Hoshour died at his home in Staunton, Virginia, Saturday, February 1, 1947, following a heart attack.

1910

John Moore Douglass died January 14, 1947, at his home in Aldie, Virginia.

1912

Henry Ernest Rechnagel died December 3, 1946, at his home in New Britain, Connecticut.

1928

Will D. Dickerson, his wife and two small children, Mary Malinda and Bill, were among the number who lost their lives in the Winecoff Hotel fire in Atlanta, on December 7, 1946.

VETERAN ALUMNUS INVENTS USEFUL GADGET

If you build a better mousetrap the world will beat a path to your door. If you build a gadget that will open sardine and vacuum-sealed cans, lift caps off glass jars, remove beer and coke bottle caps, start catchup flowing in bottles, spear olives, cherries and pickles, the world not only beats a path, it paves a superhighway to the house of its inventor.

That's what Whitt Schultz, '42, a veteran living at 1007 Ridgewood place, Highland Park, Illinois, has done. Today his "Master Key," a handy little item, meant to make life easier for the housewife, is being sold in 16 states and will soon gleam on counters throughout the country.

After spending two years at Washington and Lee, Whitt was graduated from Northwestern University in 1942. Two weeks after graduation he enlisted in the Army. After serving in various public relations departments in this country, he was sent to Honolulu and served as sports editor of Brief magazine, which was distributed to all air force personnel in the Pacific. When he joined the Stars and Stripes staff he was transferred from the air force to the armed guard forces and was appointed a combat correspondent. He was stationed in Stars and Stripes headquarters in Honolulu until the end of the war.

Standing of Alumni Class Fund

As of January 1, 1947

Class	Contributors	Amt.	Class Agent	Class	Contributors	Amt.	Class Agent
1879-'91	11	\$195.00	Alumni Office	1924-A	38	447.57	Wyatt French
1892	9	290.00	E. L. Green	1924-L	15	236.00	J. Melvin Lovelace
1893	8	70.00	B. A. Judd	1925-A	35	465.50	H. F. McMillan
1894	8	65.00	E. P. Coles	1925-L	8	70.00	Geo. S. Wilson, Jr.
1895	4	20.00	John P. Walker	1926-A	43	391.00	Carl B. Knight
1896	13	256.00	Marion W. Ripy	1926-L	6	50.00	Earle A. Cadmus
1897	9	135.00	Edward Wohlwender	1927-A	35	437.50	George E. Burks
1898	15	160.00	Edward A. O'Neal	1927-L	10	80.00	Thomas A. Graves
1899	12	160.00	James A. McClure	1928-A	24	250.00	William J. Luria
1900	8	150.00	Alfred Grayson Davis	1928-L	7	145.00	T. B. Bryant, Jr.
1901	8	57.50	R. Waller Blain	1929-A	62	697.57	Henry P. Johnston
1902	13	290.00	Volney M. Brown	1929-L	6	35.00	M. M. Heuser
1903	20	442.50	Cary R. Blain	1930-A	49	417.00	Kenneth L. Keil
1904	20	182.50	John Henry Day	1930-L	7	40.00	Howard B. Busold
1905	15	157.00	Walter G. Riddick	1931-A	50	694.50	Chandler W. Gordon
1906	33	655.00	Dr. F. R. Crawford	1931-L	6	80.00	John Charles Smith
1907	22	239.50	Vincent M. Miles	1932-A	37	462.00	William C. Mulligan
1908-A	38	420.00	Alan Porter Lee	1932-L	11	105.00	George A. Speer, Jr.
1908-L	8	92.50	Alonzo B. McMullen	1933-A	51	436.00	Luther F. Violett
1909-A	26	465.00	Sam M. Engelhardt	1933-L	6	55.00	James Hoge Tyler, III
1909-L	10	277.50	Birnie Stedman	1934-A	30	263.51	Richard W. Grafton
1910-A	26	260.00	Wyatt C. Hedrick	1934-L	6	85.00	Clarence S. Worrell
1910-L	15	440.00	Wilber L. Tilden	1935-A	30	268.50	William Schuhle
1911-A	26	367.00	Dr. S. O. Pruitt	1935-L	10	72.00	E. Marshall Nuckols, Jr.
1911-L	19	168.50	Luther G. Scott	1936-A	29	250.85	Kenneth P. Lane
1912-A	22	430.00	J. Frank Key	1936-L	2	15.00	Hugh D. McNew
1912-L	15	175.00	William J. Wilcox	1937-A	49	517.00	Robert M. Peek, Jr.
1913-A	34	510.00	C. C. Moore	1937-L	14	117.50	Edwin M. Marks
1913-L	18	236.50	Ryland G. Craft	1938-A	32	275.60	Charles R. Skinner
1914-A	33	575.00	Edward M. Craig, Jr.	1938-L	7	52.50	Frank L. Price
1914-L	14	595.00	J. Carlton Hudson	1939-A	51	405.00	Charles H. Semple, Jr.
1915-A	29	395.00	J. Carl Fisher	1939-L	7	30.00	W. W. Perkins
1915-L	12	505.00	William H. Oast	1940-A	41	301.00	Gilbert Gardner
1916-A	22	239.50	A. L. Bennett	1940-L	4	30.00	John F. O'Connor
1916-L	26	192.50	Selden S. McNeer	1941-A	52	426.50	Paul D. Brown
1917-A	32	630.00	Dr. R. Glenn Craig	1941-L	12	95.00	Pete S. Barrow, Jr.
1917-L	12	137.50	Harry V. Campbell	1942-A	77	653.00	Richard B. Spindle, III
1918	31	332.00	Fulton W. Hoge	1942-L	5	30.00	Robert C. Hobson
1919	24	232.00	C. Houston Patterson	1943	78	660.50	Albert D. Darby
1920-A	31	301.50	Thomas M. Stubbs	1944	28	268.50	R. Bruce Quayle
1920-L	7	165.00	Pinkney Grissom	1945	16	145.00	Alumni Office
1921-A	23	225.00	John L. Patterson	1946	14	92.50	Alumni Office
1921-L	20	243.00	R. C. Wood	1947	5	55.00	Alumni Office
1922-A	27	385.00	Troy C. Musselwhite	1948	2	10.00	Alumni Office
1922-L	6	50.00	R. Bleakley James	Hon. Alum.	1	250.00	
1923-A	32	342.50	George C. Mason	Local Alumni Chapter		16.82	
1923-L	12	85.00	Robert H. Carr				
				1986		\$23,976.82	

In addition to the above, contributions and legacies amounting to \$191,500.00 were received by the University from Alumni through channels other than the Alumni Fund

Report of the 1946 Alumni Fund

THE FIRST APPEAL for the Washington and Lee Alumni Fund was made in 1933. Since that time thousands of loyal alumni have faithfully contributed to the Fund and it has grown to be one of the University's great assets.

This fourteenth Annual Report summarizes another record in the Fund's impressive history and is a tribute to the eighty-six class agents who were responsible for its outstanding success.

To conform with the Association's fiscal year the date set for closing the 1946 Fund was June 30th, but due to unavoidable delays many class agents did not get their letters in the mails in time to receive responses before that date. At the direction of the Alumni Board of Trustees all contributions received by December 31 are included in this report. The records show that 1986 alumni contributed \$23,976.82. The 1945 results were 1821 contributors and \$23,855.51. It is true the increase in money received was not large but the gain of 165 contributors is encouraging. However, the most encouraging thing about the 1946 Fund does not show in the published figures and that is that contributions were received from 299 alumni who have never before responded. Another gain was in the percentage of contributors. In 1945 we had a 19% response and in 1946, 21%. On the debit side our average contribution dropped from \$13.10 to \$12.07.

The Academic Class of 1929, Henry Johnston, agent was the leader in the amount of money received, with the Academic Class of 1931, Chan Gordon, agent, a close second. For the second year the class of 1943, Al Darby, agent, led in the number of contributors but 1942 Academic, Dick Spindle, agent, was only one contributor behind. In the percentage column the Law Classes were away out in front, 1916, Selden McNeer, agent, was on

top with 68%; 1922, Bleakley James, agent, was a very close second with 67%.

Within a very short time the 1947 Fund will be underway. We must clear the decks for "Operation Bicentennial" by June 30.

Won't you do your part by responding promptly to your Class Agent's letter?

Five Classes Receiving Largest Amount of Money

1929-A.....	Henry P. Johnston.....	\$697.57
1931-A.....	Chandler W. Gordon.....	694.50
1943	Albert D. Darby.....	660.50
1906	Dr. F. R. Crawford.....	655.00
1942-A.....	Richard B. Spindle, III.....	653.00

Five Classes Receiving the Largest Number Contributors

1943-A.....	Albert D. Darby.....	78
1942-A.....	Richard B. Spindle, III.....	77
1929-A.....	Henry P. Johnston.....	62
1941-A.....	Paul D. Brown.....	52
1939-A.....	Charles R. Semple, Jr.....	51

Five Academic Classes (where classes are divided), Having Largest Percentage of Contributors

1908-A.....	Alan Porter Lee.....	40%
1909-A.....	Sam M. Engelhardt.....	30%
1913-A.....	C. C. Moore.....	30%
1915-A.....	J. Carlton Hudson.....	28%
1942-A.....	Richard B. Spindle, III.....	27%

Five Law Classes Having Largest Percentage of Contributors

1916-L.....	Selden S. McNeer.....	68%
1922-L.....	R. Bleakley James.....	67%
1910-L.....	Wilber L. Tilden.....	60%
1935-L.....	E. Marshall Nuckols.....	55%
1937-L.....	Edwin M. Marks.....	54%

1879	John M. Glenn William M. McElwee
1883	John T. Ireland
1886	W. J. Humphreys
1888	Henry W. Holt Greenlee D. Letcher

1889	Dr. James Q. Chambers Carlisle H. Gilkeson
1890	A. K. Bowles Henry M. Heuser Frederick M. Hudson
1891	Thomas Hugh Davis Frank A. Nelson Miles Poindexter*

1892	Agent—E. L. Green		
	Per cent of Class	Donors	Amount
1945	55	11	\$250.00
1946	45	9	290.00
	R. H. Allen John W. Davis Herbert Fitzpatrick E. L. Green William Folsom Moore		

W. C. Morton Rees Turpin W. G. Wiglesworth John M. Woods			
1893	Agent—B. A. Judd		
	Per cent of Class	Donors	Amount
1945	25	9	\$105.00
1946	27	8	70.00

The Alumni Magazine, Washington and Lee University

Dr. J. B. Bullitt
 Jake Fisher
 B. A. Judd
 Dr. George Bolling Lee
 George C. Martin
 H. Waddell Pratt
 J. B. Ripy
 Harrington Waddell

1894

Agent—**E. P. Coles**

	Per cent of Class	Donors	Amount
1945	25	9	\$60.00
1946	24	8	65.00

E. P. Coles
 Leslie M. Crouch
 C. H. Freeman
 D. Lawrence Groner
 M. H. Guerrant
 Dr. Frank Hopkins
 W. H. Keister
 Walter McElreath

1895

Agent—**John P. Walker**

	Per cent of Class	Donors	Amount
1945	17	7	\$50.00
1946	11	4	20.00

C. J. Boppell
 W. McC. Martin
 Lyne S. Smith
 John P. Walker

1896

Agent—**Marion W. Ripy**

	Per cent of Class	Donors	Amount
1945	24	10	\$173.50
1946	32	13	256.00

W. D. Adams
 J. E. Burwell
 Frank J. Fallon*
 V. E. Funkhouser
 Charles E. Heater
 H. H. Larimore*
 J. W. Lattomus
 J. T. L. Preston
 E. A. Quarles
 M. W. Ripy
 L. W. Smith
 S. D. Stokes
 C. C. Tutwiler

1897

Agent—**Edward Wohlwender**

	Per cent of Class	Donors	Amount
1945	21	8	\$105.00
1946	23	9	135.00

Leroy C. Barret
 Bryan Conrad
 F. Petrie Hamilton
 D. H. Leake
 W. J. Lindenberger
 Frank Mezick
 A. H. Reed
 T. H. Webb
 Edward Wohlwender

1898

Agent—**Edward A. O'Neal**

	Per cent of Class	Donors	Amount
1945	30	14	\$135.00
1946	33	15	160.00

Henry W. Anderson
 David M. Barclay
 Borden H. Burr
 Charles J. Faulkner
 Norman S. Fitzhugh
 R. W. Holt
 A. G. Jenkins
 W. Ross McCain
 E. A. O'Neal
 E. W. Ripy
 Dr. R. T. Shields
 J. S. Slicer
 Alban G. Snyder
 C. W. F. Spencer
 W. W. Whitside

1899

Agent—**James A. McClure**

	Per cent of Class	Donors	Amount
1945	28	11	\$145.00
1946	30	12	160.00

Dr. G. B. Capito
 H. St. G. T. Carmichael
 H. B. Chermiside
 W. E. Davis
 R. B. Knox*
 S. C. Lind
 Scott M. Loftin
 Dr. J. A. McClure
 James Mullen
 Arthur M. Shipp
 Ewing D. Sloan
 C. P. Snyder

1900

Agent—**Alfred Grayson Davis**

	Per cent of Class	Donors	Amount
1945	26	7	\$150.00
1946	30	8	150.00

Alfred Grayson Davis
 George Petrie Fishburne
 James Emmett Gish
 Charles F. Harrison
 L. R. Holmes
 Dr. S. B. McPheeters

J. R. Tucker
 R. A. Watson*

1901

Agent—**R. Waller Blain**

	Per cent of Class	Donors	Amount
1945	23	6	\$42.50
1946	30	8	57.50

Matthew Page Andrews
 R. Waller Blain
 C. C. Burns
 John M. Corbett
 Stewart L. Crebs
 Hale M. Houston
 Dr. A. L. Meredith
 E. D. Ott

1902

Agent—**Volney M. Brown**

	Per cent of Class	Donors	Amount
1945	33	14	\$195.00
1946	33	13	290.00

E. W. G. Boogher
 Volney M. Brown
 Charles S. Caffery
 W. Dewey Cooke
 Robert F. Cooper
 William T. Ellis
 J. Wood Glass
 Dr. J. Morrison Hutcheson
 Samuel Price
 Osman E. Swartz
 J. P. Wall
 D. E. Witt
 Charles Houston Young

1903

Agent—**Cary R. Blain**

	Per cent of Class	Donors	Amount
1945	41	19	\$460.00
1946	43	20	442.50

Thomas Ball
 Cary R. Blain
 Clement A. Boaz
 Stuart Chevalier
 Dr. Joseph D. Collins
 Ballard F. Combs
 Robert T. Flanary
 J. M. B. Gill
 Samuel McP. Glasgow
 David V. Guthrie
 W. P. Lamar
 George Hugh Lee
 J. C. McPheeters
 D. R. Phelps
 Francis T. Reeves
 R. A. Ruff
 W. J. Turner
 Dr. R. T. Wallace
 Dr. John W. Warner*
 J. F. Wysor

1904

Agent—**Dr. John Henry Day**

	Per cent of Class	Donors	Amount
1945	30	14	\$132.00
1946	41	20	182.50

J. B. Akers
 Julian F. Bouchelle
 Max M. Brown
 Dr. W. Cole Davis
 John H. Day
 R. J. Dillard
 J. W. Harman
 George E. Haw
 R. E. L. Kolb
 M. T. McClure
 Edward Campbell Miller
 Lyle M. Moffett
 George Carrington Moseley
 E. W. Poindexter
 Dr. S. W. Schaefer
 Arthur Tabb
 LeRoy Thompson
 DeWitt Everett Tucker
 William O. Wilson
 George G. Worthen*

1905

Agent—**Walter G. Riddick**

	Per cent of Class	Donors	Amount
1945	28	15	\$123.00
1946	30	15	157.00

Anonymous
 D. A. Bradham
 LeWright Browning
 Harvey C. Crabill
 J. L. Daniel
 A. S. Hays
 J. D. Hobbie, Jr.
 E. W. Kelly
 R. A. Lapsley
 W. E. MacClenny
 S. B. Mason
 D. T. Moore
 John A. Moore
 W. G. Riddick
 Dr. T. D. Sloan

1906

Agent—**Dr. F. R. Crawford**

	Per cent of Class	Donors	Amount
1945	37	32	\$456.00
1946	42	33	655.00

Daniel W. Alexander
 Henry M. Bandy
 James R. Caskie
 B. E. Clark
 Dr. F. R. Crawford
 Edward Lee Davis
 L. J. Desha
 C. A. Dunlap

The Alumni Magazine, Washington and Lee University

Walter H. Dunlap
 J. W. Eggleston
 Harvey L. Handley
 E. V. Hardway
 M. Milton Herman
 William L. Hoge
 J. H. Howell
 Dr. T. Brannon Hubbard
 Harry Lee Kidd
 Claude P. Light
 Basil M. Manly
 B. J. Mayer
 Dr. John N. Osborn
 David Pipes
 Henry Claude Pobst
 Frank K. Rader
 Ira T. Ritenour
 Ernest B. Roeser
 A. W. Rutan
 John E. Scott
 R. B. Spindle
 J. Robert Switzer
 H. C. Tillman
 Kelly W. Trimble
 George W. P. Whip

1907

Agent—**Vincent M. Miles**

	Per cent of Class	Donors	Amount
1945	24	18	\$155.00
1946	30	22	239.50

C. F. Bagley
 T. O. Bagley
 C. C. Crockett
 W. R. J. Dunn
 John W. Flannagan
 I. P. Gassman
 David H. Hill
 E. Clyde Hoge
 G. W. Keller
 A. R. Larrick
 H. S. Larrick
 W. L. Lord
 D. W. A. MacCluer
 M. S. McDonough
 Vincent M. Miles
 H. W. Miller
 H. M. Moomaw
 J. S. Moore
 Dr. W. B. Newell
 Thomas F. Opie
 J. M. Sapp
 W. F. Semple

1908-L

Agent—**Alonzo B. McMillen**

	Per cent of Class	Donors	Amount
1945	44	10	\$120.00
1946	35	8	92.50

George E. Cary
 Dozier A. DeVane
 Hiram M. Dow
 A. B. McMullen

James M. O'Brien
 George E. Penn
 A. P. Staples
 R. B. Stephenson

1908-A

Agent—**Alan Porter Lee**

	Per cent of Class	Donors	Amount
1945	39	37	\$415.00
1946	40	38	420.00

Dr. Grover A. Batten
 John M. Bierer
 D. P. Boyer
 George M. Brandon
 J. C. Carpenter, Jr.
 Dr. R. A. Dodd
 G. C. Gabriel
 Harry W. Gassman
 Robert C. Glass
 W. S. Graham
 Julian S. Gravely
 Robert R. Gray
 Clyde L. Green
 Luther Duke Harper
 T. N. Havlin
 J. Peyton Hobson
 W. P. Hooper
 Richard W. Hynson
 W. M. Johnson
 Robert S. Keebler
 Louis K. Koontz
 Alan Porter Lee
 A. W. Lybrand
 John W. Lykes
 H. R. Mahler
 R. C. Milling
 J. M. Moore
 Philip P. Page
 R. L. Page
 Earl K. Paxton
 W. M. Paxton
 H. W. Phillips
 William F. Riser
 Ben T. Smith
 Elmer W. Somers
 A. D. Somerville
 C. L. Syron
 P. W. Turner

1909-L

Agent—**Beirne Stedman**

	Per cent of Class	Donors	Amount
1945	52	11	\$292.50
1946	46	10	277.50

L. J. Boxley
 C. I. Carey
 Melvin E. Crusier
 David R. Dunham
 H. L. Hooker
 M. L. Lazarus
 G. P. McCord
 Reuben Ragland

Daniel K. Sadler
 Beirne Stedman

1909-A

Agent—**Sam M. Engelhardt**

	Per cent of Class	Donors	Amount
1945	26	23	\$338.50
1946	30	26	465.00

Harvey Allen
 Robert R. Brown
 L. C. Caldwell
 John L. Campbell
 A. H. Chandler
 C. T. Chenery
 John W. Claudy
 S. G. Coe
 G. T. Dawkins
 W. T. Delaplaine
 Kester W. Denman
 G. J. Dominick
 Sam M. Engelhardt
 Chas. S. Glasgow
 Devall L. Gwathmey
 A. L. Herold
 Carl Hinton
 S. N. Hoshour
 Dr. A. A. Houser
 Sorsby Jamison
 Ben K. Kagay
 J. T. Lykes
 W. E. Moreland
 Oscar R. Price
 Elliott Vawter
 Levi T. Wilson

1910-L

Agent—**Wilber L. Tilden**

	Per cent of Class	Donors	Amount
1945	40	10	\$225.00
1946	60	15	440.00

James M. Carson
 Anonymous
 James B. Denny
 D. W. Earman
 Russell L. Frink
 H. R. Hawthorne
 Charles E. Heaton
 Walter M. Hood
 R. P. Ingram
 Harry J. Lemley
 Walter McDonald
 H. M. Myerson
 Orange Richardson
 Wilber L. Tilden
 Grover C. Worrell

1910-A

Agent—**Wyatt C. Hedrick**

	Per cent of Class	Donors	Amount
1945	24	27	\$312.00
1946	24	26	260.00

Rayford W. Alley
 Louis W. Baker
 J. M. Bell
 Joseph R. Blackburn
 Hamilton A. Derr
 Robert W. Dickey
 Lester B. Dutrow
 C. I. Dwiggin
 Charles R. Hauke
 Wyatt C. Hedrick
 P. A. Herscher
 Robert S. Hutcheson
 M. Cary Johnston
 James N. Montgomery
 Philip W. Murray
 J. W. Rader
 Charles P. Robinson
 James R. Simmonds
 Robert B. Stotler
 R. M. Strassel
 C. W. Streit
 R. G. Thach
 John H. Tucker
 Larry W. Wilson
 Hugh M. Witt
 B. L. Wood

1911-L

Agent—**Luther G. Scott**

	Per cent of Class	Donors	Amount
1945	26	12	\$131.00
1946	40	19	168.50

Ben P. Ainsworth
 G. M. Alexander
 E. W. Barger
 F. C. Bedinger
 Dr. James W. Bruce
 George Chaney
 Rosser J. Coke
 William S. Engleby
 James E. Greever
 H. B. Gregory
 Omer T. Kaylor
 E. R. Molesworth
 Cleaton E. Rabey
 Robert A. Russell
 F. B. Richardson
 Luther G. Scott
 Donald T. Stant
 D. B. Straley
 J. T. Watson

1911-A

Agent—**Dr. S. O. Pruitt**

	Per cent of Class	Donors	Amount
1945	24	28	\$557.00
1946	22	26	367.00

W. C. Armentrout
 J. P. Barclay
 James M. Barker, Jr.
 Dr. C. A. Boone
 E. E. Brown
 Michael Brown, Jr.

The Alumni Magazine, Washington and Lee University

Lewis G. Cooper
Henry W. Dew
F. P. Guthrie
Courtney S. Henley
Dr. John G. Herndon
L. L. Humphrey
F. S. Johnson
J. G. Johnston
H. W. King
Philip L'Engle
Clement McMullen
Ulen G. Medford
Henry Moncure
W. T. Neel
Dr. S. O. Pruitt
W. A. Reid
Thomas B. Ruff
C. W. Tharpe
Brown D. Truslow
Jefferson F. Walter

1912-L

Agent—William J. Wilcox

	Per cent of Class	Donors	Amount
1945	24	9	\$100.00
1946	44	15	175.00

Byron L. Ballard
Harry Baumgardner
John F. Chatfield
J. L. Crowgey
Robert C. Dow
W. S. Dunn
Wayne Ely
Francis J. Heazel
Alonzo G. Lively
William Hodges Mann
J. B. Watts
William J. Wilcox
Clayton E. Williams
Russell B. Wine
Damon G. Yerkes

1912-A

Agent—J. Frank Key

	Per cent of Class	Donors	Amount
1945	20	26	\$367.50
1946	16	22	430.00

R. R. Blake
George L. Coyle
Mason C. Deaver
Howard A. Doss
Isadore Forman
Thomas McP. Glasgow
Cecil Gray
Arlos J. Harbert
Dr. Freeman H. Hart
Dr. J. O. Hodgkin
Dr. J. M. Holloway
J. Frank Key
Edward Lyons
Allan McDowell
C. Lee Ordeman
Dan Owen

H. E. Potter
Leonard B. Ranson
Frank R. Ruff
Dr. J. E. Weatherford
William L. Webster
W. P. Willson

1913-L

Agent—Ryland G. Craft

	Per cent of Class	Donors	Amount
1945	36	16	\$190.00
1946	37	18	236.50

Robert B. Adams
Harvey B. Apperson
Beverley D. Causey
William C. Coulbourn
Ryland G. Craft
E. C. Dickerson
Stanford L. Fellers
Henry B. Goodloe
C. E. Hunter
T. L. Keister
H. W. Kelly
Howard P. Macfarlane
S. W. Maytubby
Junius W. Pulley
Howard L. Robinson
Thomas F. Walker
H. M. Woodward
H. W. Wyant

1913-A

Agent—C. C. Moore

	Per cent of Class	Donors	Amount
1945	33	36	\$841.00
1946	30	34	510.00

Paul C. Buford
Paul D. Converse
John L. Crist
Dr. Herman P. Davidson
Edward S. Delaplaine
George West Diehl
Ben F. Fiery
Philip P. Gibson
Carter Glass, Jr.
William T. Hanzsche
William A. Hyman
Edison C. Jalonick
Thomas S. Kirkpatrick
F. W. McWane
Carl C. Moore
Harry E. Moran
Henry E. Peeples
Dr. J. P. Richardson
S. C. Rose
Alexander Sloan
Richard A. Smith
Marion A. Stevenson
Gaylord J. Stone
Bland Terry
W. Taylor Thom, Jr.
W. L. Tucker
Lewis Twyman

Dr. Ludo von Meysenbug
Robert K. Williams
Adrian Williamson
R. R. Witt
W. H. Womeldorf
William A. Wright
C. H. Zerkle

1914-L

Agent—J. Carlton Hudson

	Per cent of Class	Donors	Amount
1945	27	9	\$1,065.00
1946	44	14	595.00

R. Lee Beuhring
A. C. Buchanan
Stephen F. Chadwick
Charles W. Crush
J. Carlton Hudson
William T. Lovins
Ernest S. Merrill
Harry Lewis Miller
C. H. Morrissett
Junius L. Powell
Ben D. Smith
Merriman S. Smith
Kennon C. Whittle
Samuel H. Williams

1914-A

Agent—Edward M. Craig, Jr.

	Per cent of Class	Donors	Amount
1945	18	24	\$334.10
1946	24	33	575.00

C. R. Avery
W. Houston Barclay
Henry N. Barker
William M. Brown
Dr. D. C. Buchanan
Dr. Buford S. Burks
Edward M. Craig, Jr.
Fred Davis
Dr. Carl A. Day
James M. Farrar
Lee R. Grabill, Jr.
Wilbur C. Hall
Alex M. Hitz, Sr.
R. P. Hobson
Joseph G. Jackson
Sam Laughlin, Jr.
A. W. McCain
Dr. Roy B. McKnight
Morris L. Masinter
Dr. V. M. Matthews
John Scott Moore
Stuart Moore
Col. Paul J. B. Murphy
M. F. Null
Thomas F. Ogilvie
Leon O'Quinn
Clarence L. Sager
Dr. J. W. Selig
Ray Smith
J. D. Thornton

J. E. Wayland
J. Clyde Whetzel
W. J. Wilkins

1915-L

Agent—Judge Wm. H. Oats

	Per cent of Class	Donors	Amount
1945	18	5	\$1,812.50
1946	40	12	505.00

Arthur M. Birdsall
Leon Harris
Joseph W. Hodges
H. B. Jordan
W. A. Keleher
W. Guy Laughon
Joseph W. Milner
William H. Oast
Ralph Kent Robertson*
K. L. Shirk
J. D. Trimble
Herman Ulmer

1915-A

Agent—J. Carl Fisher

	Per cent of Class	Donors	Amount
1945	20	22	\$378.00
1946	28	29	395.00

Robert P. Adams
O. B. Barker, Jr.
Charles R. Beall
James E. Bear
Jerry A. Burke
Madison P. Coe
Carl S. Davidson
Walter M. Dunlap
J. Carl Fisher
Dr. R. W. Fowlkes
C. C. Holcombe
Woodson P. Houghton
J. L. Howerton
Morgan Keaton
Sam Keller
Jonah L. Larrick
Rupert N. Latture
Charles T. Lile
Summerfield McCartney
S. E. Oglesby
Walter C. Preston
George R. Shaw
William H. Smith
T. H. Stukes
C. M. Switzer
Paul C. Thomas
F. A. Weatherford
Ki Williams
Clarence E. Womble

1916-L

Agent—Selden S. McNeer

	Per cent of Class	Donors	Amount
1945	59	22	\$160.50
1946	68	26	192.50

The Alumni Magazine, Washington and Lee University

Charles R. Brown, Jr.
 Clarence J. Brown
 J. E. Buckley
 Parker W. Buhrman
 William Henderson Estes
 Norvin C. Evans
 Grady H. Forgy
 Lycurgus Hyre
 H. J. Kiser
 Sam P. Kohen
 S. S. McNeer
 Edmund Magers
 John Rives Manning
 E. S. Marshall
 John William May
 Clyde H. Miller
 Thomas A. Myles
 Vivian L. Page
 F. Stanley Porter
 Earl B. Rose
 Paul R. Scott
 George D. Shore
 Hunter M. Shumate
 G. S. Watson
 R. A. Wellons
 George H. Williamson

1916-A

Agent—**A. L. Bennett**

	Per cent of Class	Donors	Amount
1945	28	27	\$302.50
1946	23	22	239.50

Battle Bagley
 A. L. Bennett
 C. Lynch Christian
 Dr. Charles J. Devine
 David A. Falk
 Horner C. Fisher
 Dr. R. P. Hawkins, Jr.
 M. Cecil Horner
 R. Hugh Jarvis
 Reuben A. Lewis
 Harrison P. Magruder
 J. G. C. Myers
 Dr. R. G. Nelson
 Russell S. Rhodes
 M. B. Ridenour
 J. C. Rivers
 Dr. H. M. Rowan
 Elwood H. Seal
 J. M. Twyman
 D. Easley Waggoner
 Lorentz T. White
 Bruce F. Woodruff

1917-L

Agent—**Harry V. Campbell**

	Per cent of Class	Donors	Amount
1945	40	12	\$120.00
1946	40	12	137.50

E. P. Barrow
 Harry V. Campbell
 Clarence W. Carter

Lafayette B. Chafin
 Richard C. Cole
 George N. Danielson
 Gabriel de la Haba
 J. S. Hansel
 Claude R. Hill
 Gus Ottenheimer
 Charles G. Peters
 Herbert G. Peters
 Robert M. Jeter, Jr.
 Robert S. Junger

1917-A

Agent—**Dr. R. Glenn Craig**

	Per cent of Class	Donors	Amount
1945	22	25	\$395.00
1946	26	32	630.00

Henry Blackford
 Paul D. Barns
 Dr. W. H. Brandon
 W. O. Burtner
 J. R. Campbell
 Robert M. Campbell
 Jackson R. Collins
 William J. Cox
 Dr. R. Glenn Craig
 J. M. Faulkner
 J. H. Forbes
 Frank J. Gilliam
 R. H. Gardner
 H. T. Hagan
 Dr. S. Palmer Hileman
 E. L. Hix
 Homer A. Jones
 James A. Lee
 Robert B. McDougle
 Roy D. McMillan
 Dr. C. W. McNitt
 R. B. Morrison
 A. G. Paxton
 Junius B. Powell
 Milton B. Rogers
 C. R. Stribling, Jr.
 Marshall G. Twyman
 T. C. Waters
 J. L. Williams
 Marion deWitt Williamson*
 G. R. Womeldorf
 H. K. Young

1918

Agent—**Fulton W. Hoge**

	Per cent of Class	Donors	Amount
1945	23	29	\$277.00
1946	24	31	332.00

J. C. Ambler
 Allein Bell, Jr.
 R. M. Bear
 A. B. Bowman
 E. V. Bowyer
 Edmund D. Campbell
 Horace C. Hearne
 Fulton W. Hoge

Homer A. Holt
 W. S. Hopkins
 James Lewis Howe, Jr.
 Robert V. Ignico
 James J. Izard
 G. P. Macatee, Jr.
 John L. McChord
 John D. McCreedy
 A. S. Marx
 S. E. Moreton, Jr.
 E. K. Nelson, Jr.
 M. W. Paxton
 John G. Ramey
 Murray C. Shoun
 D. C. Sloan
 William H. Smith
 John H. Sorrells
 Otto M. Stumpf
 Francis H. Styles
 V. J. Trotter
 Leonce Vaughan, Jr.
 Alex S. Watkins
 T. G. Woodson

1919

Agent—**C. Houston Patterson**

	Per cent of Class	Donors	Amount
1945	16	21	\$195.00
1946	18	24	232.00

Sam H. Baker
 W. F. Barron
 Leonard T. Brown
 W. Roy Campbell
 Sim B. Christy, Jr.
 A. D. Collins
 J. W. Cook, Jr.
 Arthur M. Cromwell
 Dr. T. Dewey Davis
 James R. Fain
 Henry P. Forker
 Thomas W. Gilliam
 Harry E. Handley
 Mason M. Hurd
 John A. Johnston
 Louis A. McMurray
 Norman R. Miller
 C. Houston Patterson
 Clifford McC. Peale
 Thomas M. Pitts
 Charles H. Taylor
 Dr. Reid White
 Fran Wissler
 John H. Young, Jr.

1920-L

Agent—**Pinkney Grissom**

	Per cent of Class	Donors	Amount
1945	30	8	\$67.50
1946	27	7	165.00

M. R. Broudy
 L. Berkeley Cox
 Fadjo Cravens
 John W. Drye

J. M. Glickstein
 Pinkney Grissom
 Fred D. Townsend

1920-A

Agent—**Thomas M. Stubbs**

	Per cent of Class	Donors	Amount
1945	20	30	\$361.00
1946	20	31	301.50

Edward G. Bailey
 Fred M. Bailey
 R. E. Baumgardner
 R. M. Cabell
 James Waller Callison
 J. Sims Edmondson
 Willis M. Everett, Jr.
 J. Glen Ewins, Jr.
 Carl A. Foss
 L. W. Gilkison
 James P. Hill, Jr.
 J. C. Hobson
 W. E. Johnston
 C. E. Kievlan
 R. W. Lowe
 C. D. McCabe
 C. Howard McCain
 James W. McKnown
 Ott Magruder
 Harry L. Moore
 George S. Mueller
 Howard E. Nay
 W. F. Parker
 H. S. Powell
 Emmett W. Poindexter
 J. E. Richardson
 Holmes Rolston
 Thomas M. Stubbs
 Samuel O. Sullivan
 Henry Ford Trotter
 Alex M. Walker

1921-L

Agent—**R. C. Wood**

	Per cent of Class	Donors	Amount
1945	31	12	\$107.50
1946	50	20	243.00

J. Franklin Bain
 John Bell
 James W. Blanks
 Philo Coco
 D. B. Dawson
 Robert Lee Garrett
 H. K. Gibbons
 Carl E. L. Gill
 Roy J. Grimley
 Dr. Charles A. Haney
 B. F. Howard
 Carlton E. Jewett
 Alfred B. Levin
 J. Edward Moyler
 Dean Owens
 Fred C. Parks
 R. Paul Sanford

The Alumni Magazine, Washington and Lee University

D. A. Taylor
William M. Tuck
R. C. Wood

1921-A

Agent—**John L. Patterson**

	Per cent of Class	Donors	Amount
1945	32	35	\$283.50
1946	22	23	225.00

Gayle G. Armstrong
Dr. John T. Bate
A. Milling Bernstein
Albert D. Burk
Harry B. Burt
H. Gray Funkhouser
Dr. R. D. Garcin, Jr.
A. M. Gilbert
Freeland A. Henry
Homer E. Henderson
J. B. Hoke
David D. Johnson
W. R. Knebelkamp
Frank Love
Lewis S. Musgrove
J. L. Patterson
T. Carson Penn
Frank M. Pollock
Dr. Sam Raines
William J. Rushton
James R. Stuart
Edward L. Westbrooke, Jr.
Dr. Carl Wilmar White

1922-L

Agent—**R. Bleakley James**

	Per cent of Class	Donors	Amount
1945	40	4	\$35.00
1946	67	6	50.00

Edgar Jackson
R. Bleakley James
A. J. Lubliner
W. E. Neblett
Joe L. Silverstein
George W. Taliaferro

1922-A

Agent—**Troy C. Musselwhite**

	Per cent of Class	Donors	Amount
1945	21	28	\$325.00
1946	20	27	385.00

J. G. Allen
Dr. Andrew E. Amick
Robert M. Bear
Benjamin J. Broach
Byron C. Browder
Guy Campbell
James A. Cranford
Louis A. Dunlap
Garland Gray
Charles O. Handley

Matthew C. Henderson
Verbon E. Kemp
Moses Herman Levi*
James P. Mattox
William F. McCann
L. W. Milbourne
Charles Henry Miller
Troy C. Musselwhite
J. Lindsay Patton
W. J. L. Patton
W. Frank Portlock
Dr. Dewey A. Reynolds
Harry C. Robert
Dr. Bennett F. Roberts
Dr. Huston St. Clair
W. H. Trotter, Jr.
W. A. Williams, Jr.

1923-L

Agent—**Robert H. Carr**

	Per cent of Class	Donors	Amount
1945	24	6	\$45.00
1946	46	12	85.00

Robert H. Carr
B. O. Faulconer
Cyrus W. Hall
Wilbert H. Haynes
George T. Holbrook
George P. Howard
John J. Hudak
Roger B. Jones
Alfred L. McCarthy
Lidell Peck
J. G. Ragsdale
R. B. Stuart

1923-A

Agent—**George C. Mason**

	Per cent of Class	Donors	Amount
1945	9	18	\$138.50
1946	16	32	342.50

L. H. Benton
G. E. Berson, Jr.
John D. T. Bold
Dr. John H. Bonner
George Henry Bowers
Edwin Day Bozeman
E. W. Cummings
Thomas Jean Ellis
John Bruce Gordon
George Edward Harris
Fred C. Henritze
Frank B. Hurt
Weldon T. Kilmon
A. J. Lester
Joseph R. Long, Jr.
William W. Lynn, Jr.
George C. Mason
David H. Matson
H. D. Maupin
O. W. McClintock
J. W. McDonald, Jr.
O. Forrest McGill

French R. McKnight
Frederick E. Pass
J. Vaughn Penn
Douglas S. Perry
George Herbert Smith
F. L. Sattes
D. Raymond Snively
Thomas M. Wade
Frank Leslie Wall
Junius W. C. Wright, Jr.

1924-L

Agent—**J. Melvin Lovelace**

	Per cent of Class	Donors	Amount
1945	32	11	\$95.00
1946	44	15	236.00

Charles A. Cohen
W. Clyde Dennis
Thomas P. Duncan, Jr.
S. Arthur Glixon
John W. Greene
J. Melvin Lovelace
B. L. Malone, Jr.
M. P. Matheny
Edward L. Oast
Sinclair Phillips
Walter H. Scott
Harry L. Shuey
Louis H. Towbes
James Arthur Wood
Randolph G. Whittle

1924-A

Agent—**Wyatt French**

	Per cent of Class	Donors	Amount
1945	14	34	\$345.79
1946	15	38	447.57

E. Almer Ames, Jr.
Anonymous
Berry B. Brooks
E. M. Cameron
C. F. Carlson
T. H. Clay, III
Dr. J. T. Collins
Dennis B. Edwards
Walter A. Flick
Wyatt French
William S. Gay
Edward Douglas Gibson
Edwin J. Gibson
John G. Guerrant
William Hellier
John F. Hendon
Edwin H. Howard
Otis Howe
Henry W. Jones
William P. Kirkman
Dr. Thomas Leslie Lee
Dr. Joe S. McMath
Whitney Peden
Charles H. Phillips
Albert M. Pickus
Francis W. Plowman

David Pointer, Jr.
Turner Rice
James Frost Riley, Jr.
Barrett C. Shelton
H. O. Shropshire
Charles S. Stone
Frank C. Switzer
John N. Thomas
Norfleet Turner
Vickers B. Watts
John Higgins Williams
Dr. C. H. Wilson

1925-L

Agent—**George S. Wilson, Jr.**

	Per cent of Class	Donors	Amount
1945	52	11	\$100.00
1946	40	8	70.00

E. M. Abernathy
Meredith F. Baugher
Sam Bucholtz
George T. Clark
Luther L. Copley
Clarence E. Hinkle
W. A. McRitchie
George S. Wilson

1925-A

Agent—**H. F. McMillan**

	Per cent of Class	Donors	Amount
1945	14	34	\$922.50
1946	15	35	465.50

C. T. Altfather
R. F. Bolling, Jr.
Frank L. Bowers
W. E. Brock, Jr.
E. W. Brown
Dr. C. T. Burton
Albert C. Deutsch
Charles L. Gaines, Jr.
Bruce F. Gannaway
Abe Goodman, Jr.
R. F. Goodrich
Tom M. Harman
Charles S. Heilig
J. M. Holt
Philip Howerton
Marvin F. Hummer
H. R. Jenkins
Murrell D. Klein
V. J. Kreienbaum
M. C. Langhorne
H. F. McMillan
William B. Mack
E. S. Mattingly
C. W. Rex
H. Edward Rietze, Jr.
Wilson M. Roach
William A. Robertson
Julian W. Ross
Andrew T. Roy
Allen Rushton
Greenberry Simmons

The Alumni Magazine, Washington and Lee University

T. M. Simmons
Harold D. St. John
Jesse Tow
Dr. William L. Woolfolk

1926-L

Agent—Earle A. Cadmus			
Per cent of Class	Donors	Amount	
1945	20	3	\$30.00
1946	37	6	50.00

Earle A. Cadmus
W. Randolph Cosby
Ralph Masinter
James K. Thomas
Warren E. Tilson
Earl L. Valentine

1926-A

Agent—Carl B. Knight			
Per cent of Class	Donors	Amount	
1945	7	17	\$114.50
1946	20	43	391.00

E. G. Barker
Henry H. Breazeale
J. Lukin Brown
Nelson W. Burriss
Jack G. Chapman
A. R. Coleman
William W. Davis
Edward A. Dodd
Lee O. Fagan
Edward Felsenthal
Thomas Preston Foley
Rufus A. Fulton
John B. Funk
James R. Hendrix
George Lee Hill
B. G. Howard
Kenneth C. Kimbrough
Carl B. Knight
Charles Carter Lee
Dr. Henry Lee
Robert Everett Lee
R. W. Livingston
Dr. C. W. Lowry, Jr.
Malcolm H. MacBryde
Emmett W. MacCorkle
W. R. Marchman
John T. Martin
Edward Matz
Clarence W. Meadows
Eugene A. Nabors
Juan Navarro, Jr.
Dr. T. R. Nichols
Stanley Osserman
P. M. Schuchart
James R. Thames
R. H. Thatcher
Carl J. Wallin
D. C. West
Millar B. White
Dr. L. E. Wice
George B. Wilkinson

W. Burke Williamson
Dr. S. G. Wolfe

1927-L

Agent—Thomas A. Graves			
Per cent of Class	Donors	Amount	
1945	65	13	\$90.00
1946	50	10	80.00

John DeWeese Carter
Thomas A. Graves
George F. Maynard, Jr.
Euclind D. Reeves
Charles T. Smith
L. Storey Stemmons
John O. Strickler
George D. Varney
Rhea Whitley
Gibson Witherspoon

1927-A

Agent—George E. Burks			
Per cent of Class	Donors	Amount	
1945	12	29	\$298.00
1946	14	35	437.50

J. E. Birnie
La Rue Bowker
Leigh D. Bulluck, Jr.
George E. Burks
Charles L. Claunch
Dr. H. Reese Coleman
Kenneth A. Durham
George T. Ellis
R. T. Foree, Jr.
W. E. Gage
Peter C. Gearhart*
Leroy Vaughan Grady
Allen Harris, Jr.
Dr. Thomas L. Harris
Henry A. Ingalls, Jr.
William Matt Jennings
Joe L. Lanier
Stanley Briggs Lawson
Alma Z. Litz
Gossett W. McRae
J. Preston Moore
Marvin E. Newbern, Jr.
Roy G. Nichols
Claggett Offutt
G. C. Olson
William Dorsey Parker
William M. Pope
Luther H. Redcay
Zack Broadus Rogers, Jr.
J. Arthur Smith
G. W. Summerson
Dr. Herbert W. Virgin, Jr.
David H. Wice
James C. Wilbourn
William Lyne Wilson

1928-L

T. B. Bryant, Jr.
George Oldham Clarke
Paul E. Daugherty

Agent—T. B. Bryant, Jr.

Per cent of Class	Donors	Amount	
1945	35	7	\$90.00
1946	35	7	145.00

Russell Wood Jordan, Jr.
John L. Lancaster
John Dillon McHugh
W. P. Woodley

1928-A

Agent—William J. Luria			
Per cent of Class	Donors	Amount	
1945	9	21	\$265.50
1946	10	24	250.00

W. D. Bach
Dr. R. Alexander Bate, Jr.
Bern K. Bullard, Jr.
H. Harris Butler
Percy Cohen
J. B. Copper
William D. Dickerson
John Quincy Dickinson
Henry Halle, Jr.
Wilmod L. Harris
Garland H. Hayes
Gerald F. Horine
Stephen F. Jones
Joseph Kaplan
Charles H. Lindfors
W. J. Luria
W. C. Magruder, Jr.
Edward H. Miller
William C. Norman
J. Davis Reed, Jr.
F. W. Sherrill
Philip D. Sprouse
Edward M. Streit
Stuard A. Wurzbarger

1929-L

Agent—M. M. Heuser			
Per cent of Class	Donors	Amount	
1945	27	4	\$20.00
1946	35	6	35.00

Philip R. Becker
Carl W. Hamilton
M. M. Heuser
Robert D. Powers, Jr.
Samuel J. Thompson
John Bell Towill

1929-A

Agent—Henry P. Johnston			
Per cent of Class	Donors	Amount	
1945	17	45	\$352.00
1946	23	62	697.57

Anonymous
Robert S. Bacon

W. J. D. Bell
Julius G. Berry
Dr. W. T. Black
Alfred Boyd, Jr.
Albert Peyton Bush
James A. Castner
W. F. Chandler
Robert C. Copenhaver, Jr.
Ben C. Eastwood
John V. Eddy
Harry T. Ferris
Earl A. Fitzpatrick
E. Lee Gamble
George Henry Goodwin
Howard W. Gwaltney
John Hamman, Jr.
Norman E. Hawes
Robert W. Hawkins
Herman H. Hellriegel
Hunter H. Huffman
Henry P. Johnston
Alfred Junkin
W. C. Kelly
D. T. Kimbrough, Jr.
George H. Lanier, Jr.
William W. LaPietra
Robert B. Lee
J. E. Lewis, Jr.
Joseph L. Lockett, Jr.
William B. Lott
Edwin F. Madison
John W. Malone
A. L. McCardell, Jr.
W. A. MacDonough
Allen B. Morgan
Harry H. Newberry
Francis T. Parker
Robert W. Pharr
Walter N. Pharr
Lewis F. Powell, Jr.
Fred C. Proctor
James W. Rainer
Harry Chapman Rand
James L. Rule
James J. Salinger
Ernest E. Sanders
Dr. Irwin T. Sanders
Arnold A. Schlossberg
James M. Shackelford
J. M. Sherwood
Dr. O. Norris Smith
Thomas J. Sugrue
Dr. James W. Tankard
William C. Watson
W. C. P. Weaver
P. C. Whitlock
Walter H. Wilcox, Jr.
Dr. Robert H. Williams
George M. Wright, Jr.
Sydney M. Wright

1930-L

Agent—Howard B. Busold			
Per cent of Class	Donors	Amount	
1945	30	6	\$40.00
1946	35	7	40.00

The Alumni Magazine, Washington and Lee University

Howard B. Busold
Leonard H. Davis
Hubert Lee Echols
Morton E. Padgett, Jr.
B. L. Rawlins, Jr.
F. L. Shipman
Thomas D. Shumate

1930-A

Agent—**Kenneth L. Keil**

	Per cent of Class	Donors	Amount
1945	10	27	\$238.50
1946	18	49	417.00

W. T. Alsop
Julian H. Black
L. P. Brown, III
W. E. R. Byrne, Jr.
Robert E. Clapp, Jr.
Dr. E. T. Clark, Jr.
Charles Wilbur Cocke
James Marvin Countiss
Milton J. Dattel
James William Davis
R. W. Davis, Jr.
Frank O. Evans
I. D. Felder, Jr.
F. W. Fesenmyer
I. L. Flory, Jr.
Willis Van Gilbert
Howerton Gowen
G. E. Grashorn
Edward S. Graves
Dr. Stanley F. Hampton
Abbott A. Harman
Abner M. Harvey
William H. Hawkins
James N. Hess
Thomas J. Hughes, Jr.
Herbert G. Jahncke
George M. Jennings
Dr. E. T. Jones
Kenneth L. Keil
C. E. Kennemer, Jr.
Harry C. Lawder, III
M. Philo Lindsey
Dr. John P. Lynch
Robert V. May
James B. Merrick
Gus E. Mitchell
David H. Moreton
R. O. Morrow
Robert W. Moseley
John H. Nelson
S. R. Nichols
J. Arlington Painter
A. L. Roberson
G. A. Sprinkle, III
Albert Steves, III
Merle Suter
W. G. Tarrant
Claude E. White
J. A. Williamson

1931-L

Ethan Allen
Horace Gooch, Jr.

Agent—**John Charles Smith**

	Per cent of Class	Donors	Amount
1945	21	4	\$50.00
1946	32	6	80.00

Walter E. Hoffman
James B. Martin
John Charles Smith
Manuel Weinberg

1931-A

Agent—**Chandler W. Gordon**

	Per cent of Class	Donors	Amount
1945	16	45	\$447.00
1946	18	50	694.50

J. H. Alexander
Ben M. Ayars
W. P. Ballard
Philip Barkus
F. M. Barron
Dr. L. C. Borland
Watson A. Bowes
Frank T. Bready
Dr. William B. Carrell
Sidney W. Clay
F. B. Collett
David N. Conn
John M. Dean
R. B. Fangboner
John G. Faulkner
M. L. Glover
Chandler W. Gordon
Ralph P. Grant
Dr. Huger T. Hall
John Henderson, Jr.
O. Kenneth Hickman
Paul A. Hornor
George Junkin
B. J. Lambert, Jr.
T. C. Lancaster
Herman Littman
Jack C. Lovelace
Herbert B. Luria
George M. Lupton
James Lee Lytle, Jr.
E. E. McCarthy
Duncan McConnell
Dr. John O. McNeel
Joseph B. Magee
Henry R. Mahler
John Kell Martin, Jr.
S. A. Milliner, Jr.
George L. Minter, Jr.
Lloyd A. Myers, Jr.
John Myrose
Alfred D. Noyes
Gilmore Nunn
B. M. Osowitz
Dr. W. V. Rucker
Daniel Sherby
George H. Snyder, Jr.
John M. Stemmons
John H. Thomas
Dr. Alexander Vance
George Walden

1932-L

Agent—**George A. Speer, Jr.**

	Per cent of Class	Donors	Amount
1945	36	8	\$58.00
1946	50	11	105.00

Martin P. Burks, III
H. B. Heaps
Paul A. Holstein
H. N. Joyce
Henry W. Mackenzie, Jr.
Ross L. Malone
Jack N. Matthews
Albert G. Peery
James D. Sparks
George A. Speer
Charles A. Wood, Jr.

1932-A

Agent—**William C. Mulligan**

	Per cent of Class	Donors	Amount
1945	13	36	\$258.37
1946	13	37	462.00

M. W. Adelson
C. Edmonds Allen, Jr.
Malcolm D. Campbell, Jr.
Everett N. Cross
David F. Crossen
Frank H. Cunningham
Charles H. Davidson
Dr. Frank F. Ellis, Jr.
Eli Fink
Woodson B. Gillock
John G. Hamilton
Thomas W. Hancock
Collas G. Harris
John Clinton Harris
Horace A. Hartgrove
Robert K. Hoadley
John Robert Hornor
William D. Hoyt, Jr.
Z. V. Johnson, Jr.
William C. Kimbrell
James Erroll Leslie
Charles E. Long, Jr.
Jack Gordon Marks
R. Leighton McKinney, Jr.
Dr. James W. McLaurin
Richard E. Morrison
Dr. George W. Morse
William C. Mulligan
J. D. Parker
R. O. Parmelee
David George Price
Charles F. Richardson
Beverly H. Smith
J. W. Smither, Jr.
Dr. Jack J. Stark
John S. Teggart
J. C. Varner

1933-L

Bernard B. Davis
John L. Ericson

Agent—**James H. Tyler, III**

	Per cent of Class	Donors	Amount
1945	25	4	\$40.00
1946	37	6	55.00

Jerome Framptom, Jr.
H. Cavett Robert
W. F. Stone
James Hoge Tyler, III

1933-A

Agent—**Luther F. Violett**

	Per cent of Class	Donors	Amount
1945	16	40	\$380.50
1946	20	51	436.00

Harold Abramson
E. Jerome Ade
Henry F. Arnold
Edwin H. Bacon
Joe F. Bear
T. Deale Blanchard
Shelby W. Blatterman
Irving B. Bricken
W. J. Brooks
Frank E. Calhoun
Howard Dye Carver
Edwin W. Chittum
J. Frederick Cook
M. Hoge Crighton
John A. Culley
Jeb S. Darby, Jr.
Col. W. Todd DeVan
Richard K. Eddy
Richard T. Edwards
Burton A. Farber
W. G. Faulk
William H. Flowers
Henry D. Foote, Jr.
L. M. Garrison
James I. Gillespie
John Griffiths, Jr.
Dr. Paul E. Holbrook
Gray Walton Hume, Jr.
Eben Jackson
C. R. Kaplan
H. Arthur Lamar
Claude LaVarre
R. G. Livengood
Charles J. Longacre
E. Marshall Nuckols, Jr.
Simon M. Painter
Edmund B. Rannells, Jr.
Homer G. Ray, Jr.
M. Peel Rivers
Ira H. Samelson
Wallace Sheffield
Dr. Robert R. Smith
George L. Stout
Allen Dale Symonds
William F. Symonds
Carl B. Vickers
Luther Violett
John F. Watlington
Wallace Werble

The Alumni Magazine, Washington and Lee University

William H. Wertz
J. B. Wharton

1934-L

Agent—**Clarence S. Worrell**

	Per cent of Class	Donors	Amount
1945	21	4	\$90.00
1946	31	6	85.00

Thomas D. Anderson
Robert D. Bailey
Thornton G. Berry, Jr.
Layne H. Ford
Albert M. Fowler
Clarence S. Worrell

1934-A

Agent—**Richard W. Grafton**

	Per cent of Class	Donors	Amount
1945	11	28	\$201.01
1946	12	30	263.51

Norwood E. Band
Dr. John D. Battle, Jr.
R. L. Buffington
William B. Carver
I. E. Dattel
Ruge P. DeVan
Walter J. Dixon
J. M. Friedman
Fred O. Funkhouser
Richard W. Grafton
Maury A. Jones
Walter C. Johnston
Jesse C. Leigh, Jr.
George D. McClure
Olin K. Miller
Foster M. Palmer
Francis L. Patton
Harvey Pride
Charles A. Pritchard
Herbert Rudlin
William R. Schildknecht
Robert B. Shively
John F. Shroder
Joel S. Snyder
Daniel B. Startzman
Bernard Steinberg
Everett Tucker, Jr.
Victor F. Tucker
Joseph Walker, Jr.
Samuel A. Woolford

1935-L

Agent—**E. M. Nuckols, Jr.**

	Per cent of Class	Donors	Amount
1945	21	4	\$25.50
1946	55	10	72.00

Rudolph Bumgardner, Jr.
E. C. Clements
Edwin T. Coulburn
James D. Finley, II

W. W. Fowlkes
Meredith Graham, Jr.
E. Marshall Nuckols, Jr.
Thomas C. Smith
Thomas E. Sparks
William L. Wilson

1935-A

Agent—**William Schuhle**

	Per cent of Class	Donors	Amount
1945	10	23	\$223.00
1946	13	30	268.50

Craig H. Berry
Angus M. Campbell
Robert F. Cooper, Jr.
Joseph A. Clemmer
W. P. Diggs
M. R. Dunaj
Dr. Joseph W. Fairlie
Norman S. Fitzhugh, Jr.
James M. Franklin
William B. Gabb
Loyal P. Gassman
Jay G. Henthorne
W. Wilson King
Dr. Sidney Lyons
Lewis W. Martin
Thomas W. Mehler
Robert R. Miller
Gus Morgan
Henry L. Ravenhorst
Harry M. Rhett, Jr.
William Schuhle, Jr.
George E. Short
Charles C. Smith
W. R. Sphar, Jr.
John D. Spohr
Frederick de R. Strong
Gilbert R. Swink, Jr.
Donald R. Wallis
Dr. E. Lloyd Watkins
James S. Woods, Jr.

1936-L

Agent—**Hugh D. McNew**

	Per cent of Class	Donors	Amount
1945	13	2	\$15.00
1946	13	2	15.00

Samuel M. Greenwood, III
Hugh D. McNew

1936-A

Agent—**Kenneth P. Lane**

	Per cent of Class	Donors	Amount
1945	9	22	\$190.00
1946	12	29	250.85

Hugh J. Bonino
Harry Lee Bowman
Edward S. Boze, Jr.
Harry J. Breithaupt, Jr.

James Stuart Buxton
Robert Foster Corrigan
Richard H. Dietz
W. Magruder Drake
Dr. David J. Gilmore
Joseph J. Gugenheim
Joseph J. Harding
George W. Harrison
Arthur E. Hauck
Paul G. Hervey
Milton A. Honig
Kenneth P. Lane
Bruce N. Lanier
Walter T. Lawson, Jr.
A. R. Lofstrand, Jr.
Charles J. Mower
E. Angus Powell
James L. Price, Jr.
Alfred Lee Reeser
James A. Robertson
William Rueger, III
Richard T. Scully
Charles A. Sweet, Jr.
Edward A. Turville
James M. White

1937-L

Agent—**Edwin M. Marks**

	Per cent of Class	Donors	Amount
1945	39	10	\$88.00
1946	54	14	117.50

Joseph L. Arnold
James Pell Baker, Jr.
Wally Carlton Bernard
James A. Blalock
Amos A. Bolen
Stanley C. Higgins, Jr.
James A. McClure, Jr.
Edwin M. Marks
Harry T. Moreland
S. Tilford Payne, Jr.
George Pilcher, Jr.
I. M. Scott
Edward E. Stover
J. Addison Wagner

1937-A

Agent—**Robert M. Peek, Jr.**

	Per cent of Class	Donors	Amount
1945	12	32	\$241.00
1946	19	49	517.00

Lynne Morris Atmar
Ernest C. Barrett, Jr.
P. Duane Berry
Landon V. (Jimmy) Butler
Charles A. Butterworth, Jr.
Eugene G. Clayton
Frank D. Crew
Emerson Dickman, Jr.
Henry M. Drake
Jesse B. Douglass
Kenneth G. Dustin
William C. Dwiggin

Paul Fish
George F. Gilliland
Robert E. Graham
Charles K. Hauke
Norman Iler
Graham H. Johnson
Robert P. Kingsbury
Sidney Kirsch
Horace Z. Kramer
Victor R. La Volpe
Walter G. Lehr
George W. Lowry
Albert Lustbader
John M. McCardell
Harold C. Magoon
Jack Hiram Mason
C. Arnold Matthews
Robert M. Peek, Jr.
T. M. Plowden
Charles D. Price
Robert R. Radcliff
Albert A. Radcliffe
Lemar Rau
Edward G. Rawls
Maurice C. Rider
Howell W. Roberts
Parke S. Rouse, Jr.
John B. Sanford
Ben E. Schull
Dr. A. Erskine Sproul
Stedman Stowers
Charles J. Walker
Philip Weinsier
W. C. Wilbur, Jr.
Frank J. Williams, Jr.
Clark B. Winter
Alfred H. Wishnew

1938-L

Agent—**Frank L. Price**

	Per cent of Class	Donors	Amount
1945	22	7	\$110.00
1946	22	7	52.50

Leonard Leigh
Samuel A. Martin
Fletcher F. Maynard
Waldo G. Miles
Frank L. Price
Edward C. Rankin
William L. Wilson, Jr.

1938-A

Agent—**Charles R. Skinner**

	Per cent of Class	Donors	Amount
1945	14	35	\$318.74
1946	13	32	275.60

Arthur H. Alexander
Dr. T. Hart Baker
Grover H. Batten
C. Price Berryman
Charles P. Blackledge
Dr. Compton Broders, Jr.
Charles F. Clarke, Jr.

The Alumni Magazine, Washington and Lee University

Herbert C. Clendening
 Thomas Burke Cottingham
 Gurley N. Cox
 William H. Daniel
 William H. Hillier
 George S. Kemp, Jr.
 Gerald M. Lively
 Sam P. McChesney, Jr.
 Alfred N. Mangino
 Gilbert S. Meem
 Paul M. Miller
 A. Milton Morrison
 John Edmonds Neill
 T. C. L. Nugent, Jr.
 John G. Ostertag
 Harry M. Philpott
 Alphonse J. Sherman
 Charles R. Skinner
 James H. Smith
 Calvert Thomas
 Robert C. Walker
 Paul R. Whipp
 Chester P. White
 Robert Mitchell White, II
 William E. Wiltshire, Jr.

1939-L

Agent—**W. W. Perkins**

	Per cent of Class	Donors	Amount
1945	8	3	\$50.00
1946	18	7	30.00

W. Sidney Ammerman
 John D. Goodin
 Richard L. Howell
 Joe C. Murphy
 W. W. Perkins
 Edgar Lewis Smith
 Goulding W. Swift, Jr.

1939-A

Agent—**Chas. H. Semple, Jr.**

	Per cent of Class	Donors	Amount
1945	17	47	\$528.00
1946	19	51	405.00

Arthur W. Archie, Jr.
 W. Henry Baldock
 Arthur E. Basile
 Edgar A. Basse, Jr.
 Alan Max Brombacher
 Robert A. Brower
 T. R. Bryant
 T. W. Christopher
 Thornton R. Cleek
 Richard E. Clements, Jr.
 Robert T. Crawford
 Joseph S. Crowder
 John J. Davis, Jr.
 John Lillard Davis
 Andrew M. Eastwick, Jr.
 Harold L. Fenton, Jr.
 James W. Fishel
 Sherwin B. French
 F. P. Gaines, Jr.

Charles G. Gilmore
 Charles L. Guthrie, Jr.
 Frank M. Hankins
 Waller C. Hardy, Jr.
 Charles R. Hart
 Oliver W. Hickel, Jr.
 William Roy Hogan
 Henry Ruffin Horne
 Donald B. Houghton
 Robert S. Hoyt
 R. Palmer Ingram, Jr.
 William A. Jenks
 Christopher Keller, Jr.
 James Gibson Lamb, Jr.
 John R. LeBus
 William L. Leopold
 Dr. F. P. Maupai
 John S. Mehler
 Robert E. Milligan, Jr.
 Thomas William Moses
 Arthur E. Neilsen
 Frank B. O'Connor
 James C. Paera
 Victor F. Radcliffe
 Randolph D. Rouse
 James A. Saltsman, Jr.
 William King Self
 Charles H. Semple, Jr.
 Edgar W. Stuart
 Maurice J. Swan, Jr.
 S. Robert Weinsier
 Philip K. Yonge

1940-L

Agent—**John F. O'Connor**

	Per cent of Class	Donors	Amount
1945	29	6	\$45.00
1946	14	4	30.00

Horace W. Bittenbender
 O. B. McEwan
 J. F. O'Connor
 Stanford L. Schewel

1940-A

Agent—**Gilbert Gardner**

	Per cent of Class	Donors	Amount
1945	22	53	\$496.00
1946	17	41	301.00

Billy V. Ayers
 Harry H. Benner
 Richard W. Boisseau
 Lea Booth
 Thomas Ellison Bruce, Jr.
 Donald G. Buck
 William E. Buxton
 William C. Church
 Robert R. Church
 Robert A. Dementi
 Homer D. Dickens, Jr.
 H. G. Disbrow, Jr.
 Theodore Donaldson
 James S. Dudley, Jr.
 Brent H. Farber, Jr.

Gilbert Gardner
 Herbert K. Garges, Jr.
 George M. Grasty
 Paul W. Gregory, Jr.
 James W. Hammett
 T. Kennedy Helm, Jr.
 Ross V. Hersey
 George W. James, III
 Homer D. Jones, Jr.
 Alfred Charles Krieger, Jr.
 Mervin H. Luria
 Louis F. Plummer
 Arthur Reno Porter, Jr.
 P. A. Seaton, Jr.
 Charles T. Sollenberger
 Harry B. Stoddart
 Samuel J. Sublette, Jr.
 Alec N. Thomson, Jr.
 Dr. Lewis M. Walker
 John W. Watson
 Hal B. Watterson
 William E. Whaley, Jr.
 Philip Williams, Jr.
 James H. Willis
 Ernest Woodward
 Lattimer G. Young

1941-L

Agent—**Pete S. Barrow**

	Per cent of Class	Donors	Amount
1945	28	9	\$75.00
1946	36	12	95.00

Pete S. Barrow, Jr.
 Frederick Bartenstein, Jr.
 Frank C. Bedinger
 Haskell T. Dickinson
 Charles F. Heiner
 Ralph E. Keehn
 Charles M. Landrum
 Louie A. Paterno
 John E. Perry
 Rufus H. Shumate
 G. Murray Smith, Jr.
 Allen T. Snyder

1941-A

Agent—**Paul D. Brown**

	Per cent of Class	Donors	Amount
1945	24	64	\$720.00
1946	19	52	426.50

B. F. Ashcroft
 John H. Beck
 Bayard S. Berghaus
 A. T. Bishop, Jr.
 Robert S. Boyce*
 Thomas W. Brockenbrough
 Paul D. Brown
 Francis C. Bryan
 George Hunt Collins
 Henry T. Crocker
 George R. Day
 Cameron Dean
 John D. Durham

Ernest V. Echols
 Alvin T. Fleishman
 Eduard F. Franze, Jr.
 Jean S. Friedberg
 W. L. Heartwell, Jr.
 Richard M. Herndon
 Charles L. Hobson
 George B. Kerr
 Fritz K. Kuntz
 Ralph E. Lehr
 Leland H. Lord
 William A. Marsteller
 Henry Thomas Martin, Jr.
 Richard A. Mehler
 Thomas G. Morris
 James F. Norton
 Robert C. Peery
 Robert C. Petrey
 Robert A. Rice
 James B. Richardson, Jr.
 Jack L. Reiter
 Dr. Macey H. Rosenthal
 H. Richard Sandstrom, Jr.
 Bertram R. Schewel
 W. L. Schultheis
 William Curtis Soule
 Donald L. Stein
 Robert N. Sweeney
 Donald C. Taggart
 Ken B. Van de Water, Jr.
 Carl L. Varner
 Benton M. Wakefield
 Claude M. Walker
 Henry B. Wilder
 Walter J. Wilkins, Jr.
 Marvin S. Winter
 Herbert M. Woodward, Jr.

1942-L

Agent—**Robert C. Hobson**

	Per cent of Class	Donors	Amount
1945	25	6	\$60.00
1946	21	5	30.00

John Lyle Campbell, Jr.
 Robert C. Hobson
 Jack Keith, Jr.
 Edmund Schaefer, III
 Oliver H. Ward

1942-A

Agent—**Richard B. Spindle**

	Per cent of Class	Donors	Amount
1945	23	68	\$605.50
1946	27	77	653.00

E. C. Alevizatos
 John M. Atwood
 John Barrie, Jr.
 William G. Barrows
 Adrian L. Bendheim, Jr.
 Edgar M. Boyd
 Edward W. Brockman, Jr.
 George M. Brooke, Jr.
 Ned H. Brower

Richard A. Brunn
 Robert F. Campbell, Jr.
 Stanley L. Carlsson
 Samuel F. Ciener, Jr.
 James Brent Clarke
 Kenneth S. Clendaniel
 Thomas M. Cox
 Edward C. Crook
 William J. Daniel
 Walter G. Downie
 R. Wallace Ebe, Jr.
 Gustave A. Essig
 Grady H. Forgy, Jr.
 E. M. Fountain
 Charlton Thomas Fuller
 Robert D. Gage, III
 John W. Garrow, Jr.
 C. Tom Garten
 Louis C. Greentree
 Jackson A. Hauslein
 E. S. Hildebrand, Jr.
 James S. Hill
 Alex M. Hitz, Jr.
 Dr. Sidney Isenberg
 Horace H. Jeter
 Gene Ray Johnston
 George E. Kearns, Jr.
 Michael W. Lau
 Charles A. Lemkuhl, Jr.
 Bernard Levin
 Harold R. Levy
 Daniel C. Lewis, Jr.
 Edward J. McCarty
 Hugh N. McClure
 Raymond D. McGill
 John W. Menzies
 Dougald M. Monroe, Jr.
 Walter L. Monroe
 Robert J. T. Mooney
 Leonard M. Newcomb, Jr.
 Lee D. Parker
 Richard J. Payne, Jr.
 William A. Phillips
 Robert L. Pinck
 John W. B. Preston, Jr.
 Porcher G. Rembert
 F. K. Rippetoe
 Green Rives
 Victor A. Roane
 Robert W. Root
 Robert S. Rosenfeld
 Edmund A. Samara
 Whitt N. Schultz
 Richard T. Sloan
 Richard B. Spindle, III
 Ralph H. Stewart
 Paul C. Thomas, Jr.
 Richard H. Turner, III
 Robert T. Vaughan
 Robert Clark Walker
 Raymond B. Whitaker
 John Joe Wilkinson
 George A. Woolfenden
 James H. Woosley
 Leon Worms, Jr.
 Floyd K. Yeomans
 Dr. Henry M. Yonge
 Paul R. Zumkeller

1943
 Agent—Albert D. Darby, Jr.

	Per cent of Class	Donors	Amount
1945	26	82	\$894.50
1946	26	78	660.50

Lillard M. Ailor
 Frederick M. Allen
 William H. Armstrong
 C. W. Barritt
 Frank R. Bell, Jr.
 James F. Berry
 Calhoun Bond
 J. Tyler Bowie
 Richard J. Bromley
 Walter R. Browder
 Alfred E. Bruch
 A. L. Cahn
 Theodore R. Ciesla
 Ralph I. Cohen
 Adelbert B. Conley, Jr.
 Jay D. Cook, Jr.
 Richard E. Cooke
 Albert D. Darby, Jr.
 Joseph F. Ellis, Jr.
 George R. Eshelman
 Lawrence W. Galloway
 Stanley R. Goldstein
 Dr. Franklin Guesser
 Robert P. Haley
 John Bruce Handy, Jr.
 Hinman Brown Hawks
 Hugh Robert Hughes
 J. Morrison Hutcheson, Jr.
 Conrad L. Inman, Jr.
 Frank N. Jarvis
 James S. Jefferson
 Robert Francis Johnson
 Gene I. Kaufman
 S. L. Kopald, Jr.
 Allie H. Lane
 James G. LaPlante
 Macon M. Long
 Robert F. MacCachran
 James E. McCausland
 John W. McGehee, Jr.
 William C. McGraw
 Alexander M. Maish
 Haven W. Mankin
 Robert C. Mehorter
 Fred T. Miller
 Barton W. Morris, Jr.
 Jack C. Murrell
 Corneal B. Myers
 Russell H. Neilson, Jr.
 Morrison Ray Nelson
 W. J. Noonan, Jr.
 James Sidney Parsons
 John N. Peeples
 Charles L. Rast, Jr.
 Donald L. Richardson
 I. V. Runyan
 Melvin H. Schept
 Dr. Edward H. Scherr
 Charles C. Schock
 Dr. Marrion U. Scott

Philip A. Sellers
 William Kearney Sevier
 Dr. Richard H. Shepard
 K. L. Shirk, Jr.
 J. A. Silverstein
 William G. Sizemore
 Ernest E. Smith
 Warren Moore Stuart
 James Stanley Sutherland
 Ralph S. Taggart
 Arthur Thompson, Jr.
 William B. Webb
 James W. Wheeler
 William J. Wilcox, Jr.
 Thomas C. Wilson, Jr.
 Dr. Norman F. Wyatt
 Neely Young
 Edwin A. Zelnicker, Jr.

1944
 Agent—R. Bruce Quayle

	Per cent of Class	Donors	Amount
1945	21	53	\$589.00
1946	13	28	268.50

Alvin D. Aisenberg
 Ernest L. Becker
 Robert O. Crockett, Jr.
 Richard L. Duchossois
 John William Eck
 Robert R. Giebel
 William Bell Guthrie
 Richard Harding
 Alexander M. Harman, Jr.
 Robert S. Irons
 John R. Jeffrey
 Joseph S. Keelty
 Maurice I. Khourt
 James C. Kidd
 Carl J. McLeod
 William R. Miller, III
 Robert W. Milliron
 Bertram J. Myers
 Howard B. Peabody, Jr.
 R. Bruce Quayle
 Richard Rockwell
 Charles Eugene Savedge
 Henry H. Schewel
 Lloyd H. Smith, Jr.
 William B. VanBuren, III
 Walter B. VanGelder
 Alex H. Walker
 Richard S. Watson

1945
 Agent—Alumni Office

	Per cent of Class	Donors	Amount
1945	13	31	\$250.00
1946	8	16	145.00

John Baxter Atkins, Jr.
 Henry J. Blackford, Jr.
 Harry F. Brown, Jr.
 Robert E. Burriss, III
 Paul R. Byrd

William A. Davidson
 William Robert Gaines
 Robert T. Goldenberg
 Russell W. Ingham
 Robert E. Jackson
 David L. Jones
 Mathew E. O'Keefe
 Willard F. Searle, Jr.
 William W. Tatgenhorst, Jr.
 Guy Edwin Yaste
 Joseph M. Zamoiski, III

1946
 Agent—Alumni Office

	Per cent of Class	Donors	Amount
1945	12	24	\$180.00
1946	8	14	92.50

Roland E. Cote
 Clarence N. Frierson
 Ambrose W. Givens
 Jack L. Grossman
 Donald S. Hillman
 John J. Kelly, III
 David Lewis
 Fred P. Loeffler
 G. W. St. C. Moore
 George C. Morris, Jr.
 Robert F. Rougvie
 John C. Short, Jr.
 Charles M. Weeks
 Howard C. Wilkins

1947
 Agent—Alumni Office

	Per cent of Class	Donors	Amount
1945	12	10	\$82.00
1946	7	5	55.00

Robert S. Curl
 Robinson C. Jones, III
 C. L. Martin, Jr.
 William Y. Smith
 Eugene B. Wright, Jr.

1948
 Agent—Alumni Office

	Per cent of Class	Donors	Amount
1946		2	\$10.00

Herbert H. Hutcherson
 David Graham Prior

Honorary Alumnus
 Arthur G. Glasgow

Local Alumni Chapter

*Deceased

The Alumni Magazine, Washington and Lee University

WASHINGTON AND LEE UNIVERSITY ALUMNI ASSOCIATION
CONSOLIDATED OPERATING STATEMENT

Years ended June 30th	1943-1944 Combined	1945	1946	4 Years Total
OPERATING INCOME (Undesignated) :				
Class Agent Fund.....	\$23,857.96	\$21,525.01	\$21,973.55	\$67,356.52
Magazine	75.50			75.50
Total Undesignated Income.....	\$23,933.46	\$21,525.01	\$21,973.55	\$67,432.02
DESIGNATED INCOME :				
Alumni Intramural Field.....	\$ 1,681.83	\$ 240.00	\$ 25.00	\$ 1,946.83
J. L. Howe Portrait.....	639.00			639.00
Restoration "Old Blue".....	25.00			25.00
Campus Picture Fund.....		1,700.00	139.62	1,839.62
Athletics			145.00	145.00
School of Law.....			55.00	55.00
Total Designated Income.....	\$ 2,345.83	\$ 1,940.00	\$ 364.62	\$ 4,650.45
Total Income.....	\$26,279.29	\$23,465.01	\$22,338.17	\$72,082.47
OPERATING EXPENSES :				
*Salaries	\$ 4,643.65	\$ 6,390.04	\$ 6,776.97	\$17,810.66
Class Agent Fund Expense.....	2,446.63	1,304.38	1,311.60	5,062.61
Alumni Magazine.....	3,375.45	1,950.04	2,622.61	7,948.10
Traveling		330.25	1,010.00	1,340.25
Entertaining			310.45	310.45
Office Supplies.....	496.01	252.70	678.76	1,427.47
Postage	501.37	252.98	240.95	995.30
Telephone and Telegraph.....	261.91	106.24	122.60	490.75
Sound Motion Picture.....			875.00	875.00
Luncheon and Other Activities—Finals.....			750.00	750.00
Miscellaneous	332.77	81.64	117.12	531.53
Total Operating Expenses.....	\$12,057.79	\$10,668.27	\$14,816.06	\$37,542.12
Excess of Income over Expenses.....	14,221.50	12,796.74	7,522.11	34,540.35
Total	\$26,279.29	\$23,465.01	\$22,338.17	\$72,082.47
STATEMENT OF TRANSFERS TO WASHINGTON AND LEE UNIVERSITY TREASURER :				
Alumni Intramural Field.....	\$ 1,681.83	\$ 240.00	\$ 25.00	\$ 1,946.83
J. L. Howe Portrait.....	639.00			639.00
Restoration "Old Blue".....	25.00			25.00
Campus Picture Fund.....		1,700.00	139.62	1,839.62
Athletics			145.00	145.00
School of Law.....			55.00	55.00
For Payment of Association's Operating Ex- penses	12,057.79	10,668.27	14,816.06	37,542.12
Undesignated	11,875.67	10,856.74	7,157.49	29,889.90
Total Transfers.....	\$26,279.29	\$23,465.01	\$22,338.17	\$72,082.47

*None of Alumni Secretary's salary included in 1943 and 1944; his salary for ten months included in 1945 and for the entire year included in 1946.

CASH BALANCE, JUNE 30, 1946—REVOLVING FUND (Advanced by University Treasurer for current office expenses)	\$ 800.00
CASH BALANCE, JUNE 30, 1946—PLATE FUND.....	796.09

Class Notes

1888

Capt. Greenlee D. Letcher, never failing in his loyalty and helpfulness to Washington and Lee, was the first alumnus to respond in the 1946 Alumni Fund.

W. J. Humphreys, after many years with the United States Weather Bureau, is still much interested in matters intellectual, especially those of a scientific nature, stimulated by daily association with members of the Cosmos Club in Washington, D. C. He has written many scientific articles and books, and—his recollections to date, “in which Washington and Lee University furnishes many that often and lingeringly are recalled.” Address: Cosmos Club, Washington, D. C.

1890

A. K. Bowles has been connected with the Consolidated Coal Company for fifty years. His address has recently been changed from Rockefeller Plaza, New York, to 2000 Koppers Building, Pittsburgh 19, Pennsylvania.

H. M. Heuser, Commonwealth's Attorney for Wythe County, Virginia, has held this office for many years. He has published many pamphlets about local history. His home is in Wytheville, Virginia.

1897

Dr. Leroy C. Barret was a visitor to Lexington during the past summer. He is still teaching in Trinity College, Hartford, Connecticut.

1898

James J. Faulkner, General Counsel of Armour & Company, retired from active duty at the close of the fiscal year, November 2, 1946, after 41 years of service and 29 years as General Counsel. He recently received the honorary degree of Doctor of Laws from Washington and Lee. He plans to remain in Chicago for several months before reopening his ancestral home, “Boydville,” at Martinsburg, West Virginia.

Colonel Warren W. Whiteside, Redmount Station, Front Royal, Virginia, has two girls and a boy; one girl married to an army colonel and the other to a naval captain, and the boy is a captain in the navy. So at the annual Army-Navy football game they have a house divided against itself.

W. Ross McCain recently received the honorary degree of Doctor of Laws from the University of Arkansas. He is President of the Aetna Fire Insurance Company, Hartford, Connecticut.

1899

Admiral Charles Philip Snyder was placed

We wish to apologize for any errors in the class notes appearing in this issue. The letters from which these notes are taken were written, for the most part, early last spring. The rapid demobilization of alumni from the several branches of the armed forces of the United States have no doubt rendered some of these notes inaccurate or out-of-date. If so, we apologize. We would like to have more material for class notes in letters to your Class Agent this year.

on the retired list as of August 1, 1943, with the rank of Admiral (four stars). He completed fifty years service in the Navy on May 20, 1946; serving through World War II as Inspector General of the Navy. Home address: 1870 Wyoming Avenue, N. W., Washington, D. C.

Dr. J. A. McClure, class agent for 1899, retired from the active pastorate on June 14, 1946. He has been pastor

of the First Presbyterian Church, St. Petersburg, Florida. His son, **Tom McClure, B.S. '41**, now out of the service, is back as a student in the Law School at Washington and Lee.

1900

J. E. Gish has lived in Roanoke, Virginia, since receiving his LL.B. from Washington and Lee. He has now retired from the practice of law, having received a severe injury to his shoulder in 1944. Home address: 1209 Center Hill Drive, Roanoke, Virginia.

1903

Robert T. Wallace is minister of the Monticello Presbyterian Church, Monticello, Florida. Reports a very successful evangelistic service in his church.

Clement Boaz, manager of W. J. Boaz Estate, Fort Worth, Texas, is proud of having three grandchildren, two boys and one girl. He and his wife, who was Lucilla Booker of Lexington and Hampden Sydney, get back to Virginia for summer visits.

D. V. Guthrie is teaching in the department of physics, Louisiana State University, Baton Rouge, Louisiana. His son, David V., Jr., graduated in June and is now back in school taking graduate work.

1904

Dr. John Henry Day, Class Agent for 1904, is minister of the Seventh Baptist Church, North Avenue and St. Paul Street, Baltimore, Maryland.

1905

Judge Walter G. Riddick, Class Agent for 1905, is Judge of the Eighteenth Judicial Circuit, Little Rock, Arkansas. He received the degree of LL.D. from Washington and Lee in 1944, and was elected to Phi Beta Kappa in 1946.

1906

Milton Herman lives at 500 Hawthorne Drive, Danville, Virginia. He served in World War I with Captain Greenlee Letcher's revived Rockbridge Artillery, which afterwards became a part of the 111th Field Artillery. He says he was an onlooker in World War II. In the last few years he has become interested in

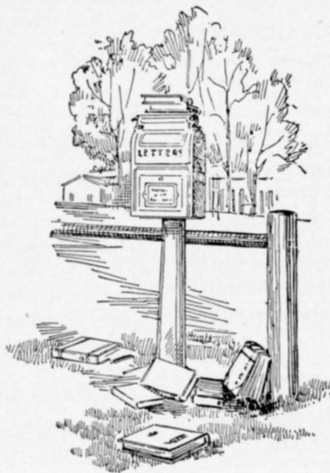

gardening and says he has had quite satisfactory results for one who started as an ignoramus.

1907

G. W. Keller is engaged in the natural gas field of West Virginia and Kentucky, serving as General Manager and part owner of the Huntington-Oklahoma Oil Company and the Midway City Gas Company. Their pipeline passes through Lexington, Virginia, so, he says: "In a very small way, we sometimes contribute to the fuel supply which cooks the waffles for the boys attending Washington and Lee." Address: First National Bank Building, Huntington, West Virginia.

W. R. J. Dunn, is Vice-President and General Manager of Dunn Construction Company, Birmingham, Alabama. Both of his sons, W. R. J., Jr., '40, and Claude Cobbs, '41 have returned safely from service.

Vincent M. Miles, Class Agent for 1907, was in Lexington in October and attended the Hampden-Sydney game.

1908

George B. Brandon says he is unmarried and therefore has no family fights, no domestic troubles, and lives at the Southland Hotel, Dallas, Texas.

Rev. G. C. Gabriel, after serving for seven years as a District Superintendent of the Central Pennsylvania Conference of the Evangelical Church, has accepted the position of General Superintendent of the Evangelical Home located at Lewisburg, Pennsylvania. This is one of the benevolent institutions of the Evangelical Church and includes a department for the aged, a department for orphans, cottages for retired ministers, and a farm of about 175 acres. His wife is matron of the department for the aged.

1909

Harvey Allen is Assistant Freight Traffic Manager, Missouri-Kansas-Texas Railroad Company of Texas, Dallas 2, Texas. He has worked for this railroad since 1907.

L. C. Caldwell, after receiving his A.B. degree at Washington and Lee, taught in McGuire's School for three years and then returned to the Law School here. He began the practice of law with the late James H. Price, a graduate of the W. and L. Law School and later Governor of Virginia. He is now Supervisor of Industrial Taxes of the State Department of Taxation of Virginia.

Charles S. Glasgow, attorney, Lexington, Virginia, now has two sons at Washington and Lee, Charles S., Jr., recently discharged from the Navy, and resuming his studies here, and Francis, in the freshman class.

Dr. John W. Claudy is Superintendent of the Rockview Farm Prison, Western State Penitentiary, Bellefonte, Pennsylvania. He writes that they are going to begin work on two institutions at Rockview: one for Defective Delinquents and one Reformatory for normal boys. They will be located on the reservation, which consists of about eight thousand acres. It will be a venture in the field of Penology—combining three institutions of three different types under one administration.

1910

Rev. James N. Montgomery has returned to his work as Missionary of the Presbyterian Church in Hwainfu, W.

Kiangsu, China. He returned to this country on the Gripsholm after Pearl Harbor, and has been serving as Field Superintendent of Home missions, New Orleans Presbytery. Permanent forwarding address: P. O. Box 330, Nashville, Tennessee.

Wilber L. Tilden, class agent for Law '10, has retired from the practice of law after thirty-five years and is in the citrus fruit business, Tilden-McKinnon Groves, office 801 Florida Bank Building, Orlando, Florida.

James B. Denny is practicing law in Norfolk, Virginia, with offices in the Dickson Building. His two sons are out of the Navy, having been there for more than four years.

Hugh Hawthorne, Number One Broadway, New York, New York, is Vice-President Pocahontas Fuel Company and Vice-President and Director of affiliated companies, Pocahontas Steamship Company, The Pocahontas Corporation, Pulaski Iron Company, and Pocahontas Light and Water Company.

R. Palmer Ingram has been practicing law in Baltimore, Maryland, for the past twenty years. He is a member of the firm of Ingram and Brown, 16 St. Paul Street. His law partner is Helen Elizabeth Brown. They practice before the United States Supreme Court, United States Court of Claims, all Federal Departments, State and Federal Courts of Maryland, Virginia, and District of Columbia.

Crover C. Worrell is practicing law in Mullens, West Virginia. His son is now out of the service and happily reunited with his wife and daughter.

1911

W. Kendall Lemley is Judge of the Municipal Court of Hope, Arkansas and engaged in farming and stock raising. He is Vice-President of the First National Bank of Hope.

J. P. Barclay is Manager of the Midwest Zone for The Pure Oil Company, Pure Oil Building, 35 East Wacker Drive, Chicago, Illinois.

1912

Dr. G. F. Ordeman has recently been promoted to superintendent of the light oils division of Standard Oil Company (Indiana). Dr. Ordeman became associated with Standard in 1919 as a chemist at Whiting. After serving as assistant superintendent of the asphalt and acid department he entered the light oils division where he was successfully head of the finishing, crude still, and pressure still departments and superintendent of the light oils division. He was promoted to assistant general superintendent of the refinery in 1943. He received his B.S. degree in chemistry at Washington and Lee and later B. S. in Mining and Ph.D. from Johns Hopkins. He was Assistant Professor in the Chemistry Department at Washington and Lee in 1918.

J. Frank Key, Class Agent for 1912, is President of the Columbian Paper Company, Buena Vista, Virginia.

Dr. Freeman H. Hart, until recently National Secretary of the Pi Kappa Alpha Fraternity, is now Professor in the Humanities at the University of Florida, Gainesville, Florida. The Humanities tend to be a study of literature, art, music and philosophy, and are all tied together directly and indirectly through history and historical sequences. Address: 1851 North Eighth Street, Gainesville, Florida.

J. Blackburn Watts is a member of the law firm of Watts,

Poffenbarger & Bowles, Chamber of Commerce Building, Charleston, West Virginia. His son, Matthew, is a student in the Law School at Washington and Lee.

1913

Philip P. Gibson, member of the law firm of Marcum and Gibson, First Huntington National Bank Building, Huntington, West Virginia, would like to have a reunion of his class at the Bicentennial celebration in 1949.

C. C. (Red) Moore, class agent for 1913-A was a visitor to the campus in October. He and his wife witnessed the first game of the football season at Washington and Lee.

Bland Terry, President of Bland Terry Shoe Company, Atlanta, Georgia, is a frequent visitor to the campus, where he has many friends. His son, Bland, Jr., is now a student at Washington and Lee.

S. L. Fellers is Judge of the Court of Law and Chancery, Roanoke, Virginia. His son, Stanford, Jr., is now a student at Washington and Lee.

1914

William T. Lovins is Judge of the Supreme Court of West Virginia. He has a son who is now a junior in high school, and hopes he will be a student at Washington and Lee.

Stephen F. Chadwick is a member of the law firm of Chadwick, Chadwick and Mills, Suite 656 Central Building, Seattle 4, Washington.

Kennon C. Whittle is Judge of the Seventh Judicial Circuit, Martinsville, Virginia.

1915

Summerfield McCartney who is an editor with the Foreign Broadcast Information Service of the Central Intelligence Group, returned late in the summer from a vacation in Cuba where he was the guest of Arturo Urgelles and Senor de Urgelles in Havana. He was also entertained by Jose Caminero, well known economic and political columnist and radio broadcaster in Havana, who was his classmate at Washington and Lee. He has two sons both of whom were in service during the war. Home: 211 North Greenbriar Street, Arlington, Virginia.

Carl S. Davidson is a civil engineer at 25 East Philadelphia Street, York, Pennsylvania. For the past four years he has been living on a ninety-three acre farm about eight miles from York. His two sons are now out of the service.

James E. Bear is head of the Biblical Department of Union Theological Seminary, Richmond, Virginia. In addition to his teaching duties, he is Registrar of the Seminary. He has two daughters in college and two younger children, Jimmy, age 8, and Jean, age 5.

Paul C. Thomas lives at Happy Valley Farm, R. F. D. 1, Box 405, Bluefield, West Virginia. His son, Paul, Jr., accompanied by his wife and young son, returned to Washington and Lee in February, after being discharged from the Navy, and received his A.B. degree in June, 1946.

Taylor H. Stukes is Judge of the Supreme Court of South Carolina.

Charlie Lile, still with the Koppers Company, Inc., in Pittsburgh, has recently bought and moved into a new home. Address: 918 Hastings Street, Pittsburgh, Pennsylvania.

1916

Judge Floyd Eaton Kellam is Judge of the Twenty-Eighth Judicial Circuit of Virginia. His home is at Princess Anne, Virginia.

Sam P. Kohen is Director of Claims Service, in Branch Number 10, Veterans Administration, Dallas, Texas. He says that he still feels that the fine training he received during his student days at Washington and Lee has contributed in a most important manner to the progress he has made in his chosen work with the Veterans Administration.

David A. Falk is operating a department store, O. Falk's, in Tampa, Florida. He has been much interested in welfare work in the State of Florida, having served on every Welfare Board since the movement was started in the state.

A. L. Bennett, Class Agent for 1916-A, is Superintendent of the Virginia Conference Orphanage, 3900 West Broad Street, Richmond 21, Virginia.

1917

Harold T. Hagen owns and operates a chain of restaurants known as Pig'n Whistle Sandwich Shops, Inc., Atlanta, Georgia.

Robert S. Clary is the publisher of "Your Newspaper," 4551 Griffin Avenue, Los Angeles, California. Last year he published a book "71 Ways to Build Up Your Newspaper" which is now being used by leading newspapers of every state in the U. S. A., of every province in Canada, in twenty-two different nations on all six continents of the world.

Gabriel de la Haba is a member of the law firm of Damian Monserrat, Jr., and Gabriel de la Haba, San Juan, Puerto Rico.

1918

Fulton W. Hoge, Class Agent for 1918, is a member of the law firm of Williamson, Hoge and Curry, 810 Title Insurance Building, 433 South Spring Street, Los Angeles 13, California.

Francis H. Styles is with the American Consulate, Tampico, Mexico.

James Lewis Howe, Jr., is with the Arthur H. Thomas Company, Technical Service. Home address: 51 West Walnut Avenue, Merchantville, New Jersey.

E. V. Bowyer has been associated with the Roanoke Gas Company, Roanoke, Virginia for approximately 12 years as Sales Manager. He is married and has a son 15 years old.

1919

Clifford Peale is now in charge of the Chicago Office of the Fostoria Pressed Steel Corporation, which company manufactures industrial lighting equipment and Intra-Red ovens. He is living at 1260 North Dearborn Parkway, Chicago 10, Illinois.

Alexander M. Walker, 1005 Remington Road, Penfield Downs, Philadelphia 31, Pennsylvania, writes that his son, Alex, B.S. '44, is out of the service and has entered the University of Pennsylvania, for graduate study in organic chemistry.

W. Roy Campbell is with the Hans Watts Realty Company, 414 Eleventh Street, Huntington, West Virginia. His oldest boy has just finished Junior High.

1920

Fadjo Cravens is Congressman from the Fourth Arkansas District and a member of the Judiciary Committee. His home is in Fort Smith, Arkansas.

Fred D. Townsend is practicing law, with offices in the Central Union Building, Columbia, South Carolina. His son, William H., is now a student here.

Robert W. Lowe is still in the coal mining engineering business in Rochester, Illinois. On the side he is working with the Boy Scouts and other civic organizations.

George S. Mueller, in addition to his work with Bell Laboratories, finds himself involved in many civic enterprises in connection with his residence at 51 Quaker Ridge Road, Manhasset, Long Island, New York.

1921

Dr. Daniel Blain is chief psychiatric of the Veterans Administration, Washington, D. C. Address: 1326 Woodley Avenue, Washington, D. C.

J. R. Stuart after leaving Washington and Lee, studied Mechanical Engineering at Cornell University and received an M.E. degree in 1924. After serving as Plant Manager and Superintendent in various manufacturing plants, he now has his own business, The Somerset Canning Corporation, Somerset, Pennsylvania.

F. A. Henry has been in the insurance business for the past twenty-five years and is now a member of the firm of Hicks, Brady and Henry, General Agents, 202-205 Chamber of Commerce Building, Nashville, Tennessee.

Harry B. Burt is president of Malt-a-Plenty, Inc., "America's Finest Dairy Drink," 1635 East 11th, Tulsa 5, Oklahoma.

William Henry Connelly of Lawrenceville, Virginia, has been named by Governor Tuck to the Virginia Commission for the Blind to succeed the late C. C. Hume, whose term would have expired June 30, 1952. Connelly attended the College of William and Mary and while he was a student there was totally blinded in a hunting accident. He later attended Randolph-Macon College and in 1921 was graduated from the Washington and Lee Law School. Since then he has been an attorney at Lawrenceville where he is also referee in bankruptcy for the United States district court, eastern district of Virginia.

1922

William Francis McCann is still associated with the New York Central Railroad Company, as he has been since 1922. Address: 413 Northview Avenue, New Castle, Pennsylvania.

Benjamin J. Broach, after leaving school, joined the American Foreign Insurance Association. Had foreign appointments with this company in Athens, Greece and Cairo, Egypt. Address: 601 Sweet Building, Fort Lauderdale, Florida.

Dewey A. Reynolds, chemist with the United States Bureau of Mines, lives at 2683 Voelkel Avenue, South Hills Station, Pittsburgh, Pennsylvania.

Byron Browder, now discharged from the Army Air Corps, is back in Chattanooga, Tennessee, with Standard Oil Company of New Jersey.

L. W. Milbourne says he is just a busy bachelor running a radio station, which is a handful these days. He is with the

Monumental Radio Company, WCAO, 811 West Lanvale Street, Baltimore, Maryland.

R. Bleakley James, Class Agent for 1922-L, is a frequent visitor to the campus since his son is now a student at the University.

1923

R. Maurice Frew, who has had many years of experience in personnel and labor relations work, became personnel manager of the Columbia division of Pacific Mills, manufacturers of textiles, Columbia, South Carolina, on January 1, 1947. While at Washington and Lee he was an outstanding athlete. He is a former president of the Southern Officials associations and is an active football official.

John D. T. Bold has recently changed his address to 308 Poplar Drive, Falls Church, Virginia.

Judge G. Peabody Howard is Chancellor, Third Chancery Division, State of Tennessee.

Cyrus W. Hall is Judge of the Intermediate Court of Kanawha County, Charleston, West Virginia. His oldest daughter is a student at Stuart Hall, Staunton, Virginia.

Fred E. Pass is with Fred A. Ginsburg and Company, Insurance, Detroit, Michigan. He has a daughter who will be entering Randolph-Macon in a couple of years.

1924

(Notes by Class Agent, Wyatt French)

Frank Switzer, 122 South Main Street, Harrisonburg, Virginia, was the first man to send a letter to your class agent. He operates the telephone company in Harrisonburg. He was in the Army more than five years, and reports having seen Jimmie Huff in Paris.

E. Almer Ames, Jr., is Commonwealth's Attorney for Accomac County. His office is at Onancock, Virginia.

James Frost Riley, Jr., 242 Plaza Circle, Palm Beach, Florida, did not write a letter, but the envelope in which he sent his contribution indicates that he is connected with Bessemer Properties, Inc., Phipps Plaza, Palm Beach.

Norfleet Turner is President of the First National Bank of Memphis. Residence: Shady Grove Road, Memphis, Tennessee. Some nineteen years ago he married Elinor Ragland. They have a seventeen year old son at Choate School, and a daughter at Miss Hutchinson's School in Memphis.

Ed Gibson is in the automobile business (Gibson Motors, 217 Park Avenue, East, Mansfield, Ohio). Married twenty years ago, and has a daughter at Stephens College. Says he weighs more than when we last saw him; and does not like OPA.

Henry W. Jones has his office in the First National Bank Building, Memphis, Tennessee (Cathey-Williford-Jones Co.). He operates two lumber mills in Mississippi. He married Dorothy Terrell in 1928. Henry J., will be ready for W. and L. in two years, while Terrell, aged 5, will have to wait a few years before he can matriculate.

Charles S. Stone, operates Stoneville Grocery Company, Stoneville, North Carolina. However, he carries on a few side-line activities; a picture show, a five-tenant farm, and, during tobacco season, buys for R. J. Reynolds Tobacco Company.

Vickers Watts can be found at the Hans Watts Realty Company, 414 Eleventh Street, Huntington, West Virginia. While he was in the Army as a Captain, he was given command of a Prisoner of War camp at Shreveport, Louisiana. Last October he married Lou V. Colon, of Shreveport.

Francis Plowman is Vice-President of Scott Paper Co., Chester Pennsylvania (Scott-Tissue, Scott-Towels). Francis has two daughters. He reports that Philadelphia has a very active alumni group. Francis also reports that he travels a lot and may drop in to see any of us, anytime. Francis, we will take that as a promise. We will be looking for you.

By the way, who can tell us where to locate **William Earl Anthony**, last known address: Columbus, Georgia.

Johnny Guerrant, wholesale paper executive, was your class agent last year and did a remarkable job. This year, he is resting on his laurels and wouldn't even write us a letter, although his usual prompt contribution was received with pleasure. Johnny, like most Richmonders, enjoys life greatly. He takes a great deal of pride in his lovely Frances, and his delightful sub-deb daughter, Kitty.

Dr. Joe McMath was in the Navy 3½ years, and is now practicing at 505 Wyoming Avenue, Lockland, Cincinnati 15, Ohio. Joe didn't tell us whether he still retains all of his curly hair. In fact, the only personal information available is that he has two daughters.

John Hendon sent the outstanding letter, because it contained personal information in which we are all interested, and also contained a storehouse of information for the Alumni Office. John owns Hendon's Parking and Service Stations, 1631 Third Avenue, North Birmingham, Alabama. Howard Leake is the General Manager of the organization. Johnny was in the Navy three years, and Howard ran the business while Johnny was away. John was in charge of a Ground Training School for naval aviation cadets. He reports he has gained forty pounds. His fine letter exhibits an active interest in everything and everybody pertaining to Washington and Lee.

1925

Joe Holt has been with RCA for four years, and has been attached to the New York office of the Law Department since July, 1945. He has two sons who are ten and eight respectively and thinks, from the way they are growing, they will soon be ready for Washington and Lee. Address: RCA Law Department, 30 Rockefeller Plaza, New York, New York.

Frank Bowers is vice-president, treasurer and general manager, of Drexel Knitting Mills Company, making men's socks, at the rate of 2500 dozen pairs per day, and are installing new equipment which will double their production. His home is in Morganton, North Carolina.

Bruce F. Gannaway, after five years on the receiving end for class communications, now writes a letter to his class agent. He has recently completed six years as pastor of the Hendricks Methodist Church, Jacksonville, Florida. He fishes and plays golf for recreation. He has a son five years old and a daughter three.

E. W. (Eb) Brown has recently moved to Indiana, Pennsylvania, where he is in the office of the Deputy Collector of Revenue. Address: Box 654, Indiana, Pennsylvania.

C. Walton Rex is President of the Rex-McGill Investment Company, Inc., 128 North Orange Avenue, Orlando, Florida. He has a son seventeen years old and hopes he can

come to Washington and Lee when he graduates from Sewanee this year.

George S. Wilson, Jr., Class Agent for '25-Law, is a member of the law firm of Wilson and Wilson, Owensboro, Kentucky. His brother **William L. Wilson, LL.B. '35** is also a member of this firm.

1926

Robert Chester Smith, Special Assistant to the Secretary of Labor and Director of Personnel of that Department, resigned that position on April 1, 1946, to become Industrial Relations Consultant for the Pullman Standard Car Manufacturing Company in Chicago. Business address: 79 East Adam Street, Chicago, Illinois.

(Notes by Class Agent, Carl B. Knight)

Dr. Charles W. Lowry, rector of All Saints' church, Chevy Chase, Maryland, has published a small book entitled "The Trinity and the Christian Devotion." Eyre and Pottiswoode were publishers in England and Harper and Brothers in this country. "I was asked to write it by the late Archbishop William Temple and was the joint Lenten Book of the Archbishop of Canterbury and the presiding bishop of the American Episcopal church.

Thomas P. Foley is operating the Consumer Credit department of the State-Planters Bank and Trust Company in Richmond, Virginia.

M. H. MacBryde, Jr., is practicing law in Martinsville, Virginia. "I am a moderately successful country lawyer and am able to hold my own against the graduates of the University of Richmond and University of Virginia; and I am told by my associates that I gripe as much as I did twenty years ago."

Rufus A. Fulton is president of the R. A. Fulton and Company, 919 Walnut Street, Philadelphia, Pennsylvania, with branches in Baltimore and Pittsburgh, and is a wholesale distributor of floor covering. "I started this business," he writes "after nineteen and one-half years with the Armstrong Cork Company. My family consists of my wife, Eunice; a daughter, little Eunice and a son, Rufus A. Jr."

E. W. MacCorkle, Jr. is assistant manager of gas sales of the Air Reduction Company with offices at 60 East 42nd Street, New York, New York. "VJ Day found me in a nice comfortable responsible job as staff maintenance officer of the U. S. Naval Operating Base, Leyete Gulf, Philippine Islands," he writes, "but in a week I was enroute to the USA and am now a civilian, first class." He lives at 83 Bellewood Avenue, Dobbs Ferry, New York, with his wife and Emmett, II (age 4).

J. R. Thames, Jr., is in the lumber business with J. R. Thames and Company in Birmingham, Alabama. He reports: "just back from my honeymoon."

Juan Navarro is in the real estate business in Panama City, Panama. "If you know of any of the W. and L. Alumni of the classes of '24, '25, or '26 who may be coming to Panama please give them my address as I would like very much to see them and help them while here," he writes. His address is Postoffice Box 956. He adds he is enjoying a nice income from over a million dollars worth of properties which he has accumulated since leaving Washington and Lee.

Nelson Burriss is with Eastman in Kingsport, Tennessee, and lives at Hillrise, Johnson City, Tennessee.

John B. Funk is a member of the Senate of Maryland and lives in Brunswick. He is married and has three children. After leaving W. and L. he was an engineer for the American Bridge Company until 1929 when he opened an engineering and contracting business in Brunswick. He was elected to the Maryland House of Delegates in 1934 and to the Senate in 1938. He was a candidate for Comptroller of Maryland in June, last year.

1927

Andrew Gessner Briggs, Jr., has been the owner of Briggs Store for Men in Richmond, Virginia since 1933, and has many church and civic interests. He and his wife are building a new home. They have two children, a boy 15, and a girl 12.

Guidon C. Olson is President of the Nackie Paper Company, 405 South Sixth Street, Milwaukee, Wisconsin. He has been in Milwaukee about five years after having spent fourteen years in the paper business in Chicago.

Luther H. Redcay is Executive Director of the Snyder County Board of Assistance in Pennsylvania's unified public assistance program. He is married and has two daughters. Address: Isle of Que, Selinsgrove, Pennsylvania.

Leigh D. Bulluck has been with the Hanes Hosiery, Inc., for the past fifteen years. His offices are in the Empire State Building, 350 Fifth Avenue, New York, New York.

George Summerson has been in the hotel business for the past eighteen years, operating in North Carolina until 1937 when he came to Bristol, Virginia, as manager of the Hotel General Shelby. He and his wife have three children, two girls and a boy.

Preston Moore after service with the Navy, spending eighteen months in London, attached to Admiral Stark's Headquarters, is now back in his old position as assistant professor at The Citadel, Charleston, South Carolina.

Dr. Herbert Virgin, Jr., is an Orthopedic surgeon in Miami, Florida. He is consulting Orthopedic Surgeon for Pan American World Airways, Miami Shipbuilding, Merrill-Stevens, one or two railroads and so on, Chief of the Orthopedic section of St. Francis Hospital. He married Frances True, who is a graduate of Smith College. They live in Coconut Grove and have three children. Address: Huntington Building, Miami, Florida.

John DeWeese Carter has been in service for the past three and a half years with the Judge Advocate General Department and in March, 1946, was in the Philippine Islands. Address: Carter Building, Denton, Maryland.

Leslie Storey Stemmons is Vice-President of Industrial Properties Corporation, 401 Republic Bank Building, Dallas 1, Texas, in which he and his brother John are associated. They are now engaged in the planning and development of the "Trinity Industrial District," a modern industrial development of some thousand acres in Dallas. He was married in 1939 to Grace Crampton Lewis of Dallas.

1928

Colonel Herbert H. Butler is with the Veterans Administration in Chicago. His home address is 1605 Oakcrest Drive, Alexandria, Virginia.

(Notes by Class Agent, T. B. Bryant)

John Lancaster wrote me some years ago, when I had the honor to serve as your Class Agent, that he was struggling

hard to make a living and was glad to report that some months he almost made it. Information comes to me that he has developed into one of the outstanding young trial lawyers of the great Lone Star State and it is my sincere hope that henceforth his lean months will be scarce.

Harold Osterman, who holds the purse strings for Markel Insurance Company, came to Orangeburg last year and while here tried to talk settlement of some cases I had in which his company was interested. However, while he was here he went over to the Court House and sat with me while I defended a colored man for murder. The colored man was convicted and after Osterman sized up my courtroom ability he withdrew his offer of settlement and left for a fishing trip.

Sometime ago I had the pleasure of seeing **Buck Jordan** in Richmond. Buck is now Vice-President, Title Officer and just about owns the Lawyers Title Insurance Corporation in Richmond. An insurance man told me that Buck was recognized as the outstanding authority on real estate law in the South. "Skinny" Williams did a good job on him and I regret I was unable to take it in like Buck.

I have recently learned that **Rhydon Latham** is out of the Navy and back in Jacksonville and will probably be the next mayor. When that comes about I am going to see His Honor the Mayor.

Some time ago I got off at an airport in Louisville and had a short visit with **George Clark**—he is known in Louisville as Oldham—who at that time was Assistant U. S. District Attorney. I guess by this time he is a Federal Judge and I want him to write and tell me all about it.

Reese Stipes is doing exceptionally well in Flint, Michigan. I do not know whether he represents labor or capital, but in any event, my information is that he should be "in the chips."

Your humble servant is happy to report that he still has one wife, two boys (which constitutes a house full of children), no dogs, no fishing tackle, and very little money since March 15.

1929

Sam J. Thompson is the Commonwealth's Attorney for Campbell County, Virginia. He is married and has four children, three boys and a girl. His home is in Rustburg, Virginia.

Frank T. Parker is now out of the Navy and back at his home "Forest Lodge," Charlottesville, Virginia. He has many and varied interests, among them, farming and apple-raising.

1930

W. T. Alsop, now out of the service, is Vice-President of Pillans and Smith Company, wholesale grocers, Ocala, Fla.

F. L. Shipman, after service in the Navy for over two years, is now discharged and back in the practice of law in the firm of Shipman and Shipman, 320 West Main Street, Troy, Ohio. He has a son who will be ready for Washington and Lee in a few years.

Howerton Gowen is in the chemical business in Roanoke Rapids, North Carolina—Howerton Gowen Company, Industrial Agricultural Chemicals.

Julian H. Black is with the 7-Up Bottling Company, P. O. Box 505, Staunton, Virginia. He was released from the Navy in December 1945, with the rank of Commander. He announces the birth of a son on December 8, 1946.

Kenneth L. Keil, Class Agent for 1930-A, is District Manager, The Frederick A. Schnell Agency of Penn Mutual. Address: 909 Myers Building, Springfield, Illinois.

Edward Graves is practicing law in Lynchburg, Virginia, with the firm of Edmunds, Whitehead, Baldwin and Graves, with offices in the Krise Building.

Dr. John P. Lynch is with the McGuire Clinic, St. Lukes Hospital, Richmond 20, Virginia.

1931

George Lupton is with the Coca Cola Bottling Works, Lynchburg, Virginia.

Al Peery was discharged from the Navy December 27, 1945, after serving 20 months in the Pacific. He is married and has a son 5 years old and a daughter 2. Home: Tazewell, Virginia.

Joe Magee, now discharged from the Navy, is back with the William Morris Agency, Rockefeller Center, 1270 Sixth Avenue, New York 20, New York.

Jack C. Lovelace, recently discharged from the Army with the rank of Captain, is now with Lovelace Motor Supply, Inc., Bozeman, Montana.

Dr. W. V. Rucker, discharged from the service in January, 1946, took a refresher course, and is now practicing his profession in Bedford, Virginia.

Talcott W. Lancaster says he came up to the Yankee country to work on the Manhattan Project, and thought when the war was over they would let him go home, but it looks now as if he will spend the rest of his life there. He is with Electro Metallurgical Company, unit of Union Carbide and Carbon Corporation, Niagara Works, Niagara Falls, New York.

Walter Wurzbarger has been out of the service since November, 1945. In the spring he was back in China, but was expected home soon. His mother's address: 225 West 86th Street, New York 24, New York.

Paul F. Mabley, since his return from the service last January, has been busy getting into the swing of being a country lawyer once more. He is practicing law in the National Bank Building, Richmond, Michigan.

Manuel Weinburg has resumed the practice of law at 1 East Church Street, Frederick, Maryland, after two years service in the armored division of the Tank Corps.

1932

R. Robert Hornor is now out of the Navy and back with the Delaware Gas Company. They have recently organized the Benson Oil and Gas Company, of which he is vice-President. Address: P. O. Box 225, Clarksburg, West Virginia.

Jack M. Matthews is practicing law in Galax, Virginia. He says he is still single and spends all of his spare time out of the office with his dogs and his fishing rod.

Major Collas G. Harris is executive officer of the Analysis and Research Division of Civil Information and Education Section, GHQ, Supreme Commander for the Allied Powers. He is on the staff of the Supreme Commander, who he says is a good solid and staunch Republican, but still will not let this influence his New Deal thinking too much.

Charlie Long is still at his post as Counsel to the Judiciary Committee, House of Representatives, Washington, D. C. He is maintaining his permanent residence at 3716 Stratford, Dallas 5, Texas. He has two sons—the youngest to arrive on February 22, 1946, and hopes they will both go to Washington and Lee.

M. William Adelson has recently severed a partnership with Smith, Barrett and Adelson, and is practicing law at 1816 Baltimore Trust Building, Baltimore 2, Maryland.

1933

Simon M. (Sy) Painter, now discharged from the service, is back at his home in Bedford, Virginia, head coach for baseball at the school where he has been since 1934. He is half owner in a Dairy Corporation.

George Hagadorn, after two years in the Army, is now back with the National Commercial Bank and Trust Company in Albany, New York, doing investment analysis. Address: 849 Park Avenue, Albany, New York.

Bob Morris has been coaching at Ashland, Kentucky, high school for the past three years and is moving on to Ashland Junior College next year.

Robert Kaplan, now out of the service, is active partner again in Interstate Stores Company, Owensboro, Kentucky. He is married and has a young son.

E. B. Rannels has given up his defense job and is now vice-president of Twin City Motor Company, Winston-Salem, North Carolina.

Joe Bear, now out of the service, is back on the job with Bear Lumber Company, Montgomery, Alabama.

Jeb Darby is still with Cutler-Hammer, Inc., pioneer electrical manufacturers, Milwaukee, Wisconsin in charge of the Houston, Texas office, at 817½ Main Street, Houston, Texas.

Peel Rivers is Representative for the Equitable Life Assurance Society, Suite 1500 Starks Building, Louisville 2, Kentucky. He has a son Christopher Peel Rivers, born last April.

1934

A. M. Fowler arrived home in March after a little better than two years as a Commissary Officer in the Navy. Address: Hotel Belleville, Belleville, Illinois.

Francis L. Patton is now back in the practice of law in Leesburg, Virginia, after 3½ years in the F.B.I.

Bernard (Bus) Steinberg has been General Manager of the Federal Bronze Products Company, 305 Coit Street, Irvington, New Jersey, for the past eight years. He has been married eleven years and they have two boys, Bob and Dick, aged six and three. Address: 14 Roosevelt Avenue, East Orange, New Jersey.

Norwood E. Band is minister of the Park Congregational Church, Midvale Avenue and McMichael Street, Philadelphia, Pennsylvania. He is secretary of the Philadelphia alumni chapter.

1935

George E. Short taught school for four years after graduation at Washington and Lee, and since that time has been with the Pompton Lakes Plant of DuPont Company. He is

married and has a daughter named Joy, nearly three years old. Address: West Oakland Road, Oakland, New Jersey.

Thomas W. Mehler was married to Miss Jean Hoffman on December 2, 1945. He is out of the Army and connected with the Landscape Department of the Waynesboro Nurseries, Incorporated, Waynesboro, Virginia.

James Finley has joined his father's firm, Lowery D. Finley and Company, Surety Bonds—Insurance, Citizens Bank Building, Norfolk 1, Virginia.

William B. Gabb is with Benjamin Moore and Company, Paints, as a salesman. He has recently purchased a large house to accommodate his growing family. He has two daughters, Susan, aged 5, and Sally, aged two. Home: 550 Clark Street, Westfield, New Jersey.

Purnell Diggs, now discharged from the Navy, writes that he married a Navy nurse some two years ago at Pearl Harbor and they now have a small daughter.

E. Lloyd Watkins, M.D., is practicing obstetrics and gynecology at 525 East Mt. Airy Avenue, Philadelphia, Pennsylvania. He is married and has two children, a girl, Judy, age 4, and a son, Tommy, age 2.

Lee Reeser returned to this country from Germany after serving fifteen months overseas but found enough fascination in overseas duty to reenlist for another year to take an administrative job in Military Government. Home address: R. D. Number 3, Media, Pennsylvania.

Dick Dunaj has been working for the Navy in Aircraft Radio Design. He is married and has a daughter 8, and a son 4. Home. 2818 Crest Avenue, Chevy Chase, Maryland.

1936

Joe Pette and **Emmy Dickman** are still playing semi-pro ball and Joe says they still get a big kick out of it. He says Cap'n Dick needn't worry about W. and L.'s battery for 1960 because his four year old son can throw a harder ball than he can. Address: 14 Strathmore Lane, Rockville Centre, New York.

Paul G. Hervey is in his fourth year as superintendent of the Enloe Public Schools, Enloe, Texas. His wife is doing some special work in music and their son is in his first year at school.

Dick Scully is attending night law school at the University of Connecticut. He asks that his class agent convey his best regards to all his classmates. Address: 177 Brace Road, West Hartford, Connecticut.

Arthur Hauck is in old Mexico supervising the erection of a sulfuric acid plant for the Chemical Construction Corporation of New York, having been in the field for this company almost ever since leaving Washington and Lee. During the war he was building acid plants all over the states mostly for the Ordnance T.N.T. plants. He was married to Dolores Droste in April, 1944, and they have a baby daughter, Karen, born September 22, 1946. Address: care of Cia Minera Arsaco, S. A., Apartado 66, San Luis Potosi, S. L. P., Mexico.

George Harrison is representative of the Equitable Life Assurance Society, Henderson, North Carolina. His terminal leave expired in December of last year, after five years and three months of service, with three of those five years spent in Africa, Sicily, England, and the Continent. He is married and has a son six years old.

1937

L. V. (Jimmie) Butler is a partner in F. M. Crump and Company, Cotton Brokers in Memphis, and also operates a large Ginning and Farming business and two large Milling Plants in Missouri. He is president of the Washington and Lee Alumni chapter in Memphis and served as Class Agent for the Academic Class of 1937 for several years. He is always interested and helpful in University affairs.

C. R. Hauke was released from the Army on May 1, after spending nineteen months in Germany. He was with the First Division which were some of the first troops in Germany, entering September 14, 1944. He is now back with Haskins and Sells, C. P. A.'s, doing public accounting again.

Clark Winter is now out of the service and with the American Express Company as Assistant to the Executive Vice-President. He is married and they have a daughter 14 months old. Address: 220 Smith Street, Merrick, New York.

V. R. LaVolpe was released from the Army in January, 1946, and is now with the Mount Holly Herald, Mount Holly, New Jersey, in charge of special advertising and promotional projects, one of which has been written up in the national advertising magazine.

George W. Lowry lives in Clinton, Oklahoma. He says: "From January 1 to June 1, I traveled Eastern Kentucky and had an opportunity to see a good many boys from school. That is something I seldom get to do out here in Oklahoma."

I. M. Scott—released from the Navy with rank of Major—is back with Lee I. Robinson Hosiery Mills, Inc., 23rd Street and Allegheny Avenue, Philadelphia, Pennsylvania.

(Notes by Class Agent, E. W. Marks)

Harry T. Moreland—"First off I got out of the Navy effective February 22, 1946. I was released to inactive duty as Lieutenant in the Reserves. Immediately, in fact before I was off terminal leave, I returned with the Company and was stationed temporarily in Staunton. I was there only a few weeks and then this job opened up down here and I reported to this office for duty on March 4, 1946. It is about the same position I had in Bristol, with probably a little more territory and plenty more work. In addition to Montgomery, I also make Mobile, and in Florida, Pensacola. My family has increased. Yes, I am the proud papa of a now four months old girl. She was born in Norfolk before I was out of the service and, needless to say, she started out her life traveling around quite a lot. We are very proud of her though."

Amos A. Bolen—First Huntington Bank Building, Huntington, West Virginia. "I got out of the Navy on December 12, and have been back in the office since January 1. I had expected to find it very difficult getting back in the law business, but was happily surprised to find that it was not too tough. Other than Jack Higgins, I know practically nothing about the boys of our law class. You should have all the dope in your position of class agent. I did have an opportunity of Add Wagner's return to the practice of law as a partner in the firm of Wagner, Wagner and Wagner."

1938

Charles F. Clarke, discharged from the Army with the rank of Lieutenant, is now back in the practice of law with Squire, Sanders and Dempsey, 1857 Commerce Building, Cleveland 14, Ohio. He was married April 3, 1945, to Virginia Gray Schoppenhorst.

Al Sherman served for two years in the Navy and was discharged in February, 1946. He is now teaching accounting at the Junior College of Connecticut at Bridgeport, Connecticut. He has been married for five years and he and his wife have a daughter almost four years old. Home address: 116 Harness Drive, Milford, Connecticut.

Bob White, after more than five years in the Army, is now associate publisher with his father on the Ledger papers, Mexico, Missouri.

Price Berryman, now discharged from the Army Air Corps, is back in his home town, Fredonia, Kansas.

Robert C. Walker, after serving in the Army, is now working in Columbia, South Carolina, connected with his father in the Joseph Walker Company, Cotton Merchants.

1939

John S. Mehler is now librarian of the University of Alaska, College, Alaska.

Jim Fishel has been discharged with the rank of Captain and is now a member of the firm of Jasper, Lynch and Fishel, Inc., Advertising, 17 East 49th Street, New York 17, N. Y.

Thomas R. Bryant, discharged after over three years service in the Army, is now president of Fallon, Florist, Incorporated, Roanoke, Virginia. He is married and has a son seven months old. Home: 420 Lincoln Avenue, Lee Highway Court, Roanoke, Virginia.

Edgar L. Smith practiced law in Lewisburg, West Virginia, from graduation until he enlisted in the Army in January, 1942; went overseas in September, 1942 and served over three years in the Middle East, spending most of the time in Turkey and Iran. Discharged, November 15, 1945. Now practicing law in Lewisburg, West Virginia.

G. William Swift, after service as a pilot with the 13th Air Force, has now returned to civilian life and is a member of the law firm of McCoy, King, Anderson, Hall, and Swift. In June, 1945, he was married to Betty Jane Richardson of Fort Worth, Texas.

1940

Lieutenant G. Watson James, III, completed his medical course last April and has now been activated and expects to spend the next three years in the Army. He was married in 1943 and has a little girl about a year old. His permanent address will be 2809 Grove Avenue, Richmond, Virginia.

William E. Buxton was discharged from the Air Forces in August 1945, shortly after getting back from Burma. Since returning to normal life he has been connected with the brokerage business, i.e. stocks, bonds, etc., with Carl M. Loeb and Company, 61 Broadway, New York, New York.

T. Kennedy Helm, Jr., was in the Army from the summer of 1942. He is now discharged and is associated with the law firm of Doolan, Helm, Sites and Wood, Kentucky Home Life Building, Louisville, Kentucky.

Hal B. Watterson returned from the Pacific in March, 1946, and is now discharged from the service. Home: Rogersville, Tennessee.

Donald G. Buck, now discharged from the army is working in the Sales Department of A.B.C. Address: Greenwat Apartments, 10 Holder Place, Forest Hills, New York.

Jim Willis is now working in the construction of frozen food lockers in Greensboro, North Carolina. Address: 402 Nottingham Drive, Greensboro, North Carolina.

1941

Robert C. Peery, now out of the service, is working in The First National Bank, Richlands, Virginia. He was at Washington and Lee for the spring dances.

Herbert M. Woodward, Jr., became Treasurer and Business Manager of Woodberry Forest School, Woodberry Forest, Virginia, on January 1, 1947.

Ralph E. Keehn was discharged from the Army as a Lieutenant Colonel, and is now employed by the Texas Company in Ganado, Texas. Address: Edna, Texas.

1942

Richard H. Turner, was on terminal leave from the Army Air Corps when his letter was written in August, and at its expiration expected to go to work with his father in the Pensacola Buggy Works, Pensacola, Florida.

Robert C. Walker is Cashier of the First National Bank, Lexington, Virginia. He was in the Navy for three years, serving as a Communications Officer and had sea duty most of the time.

Paul Zumkeller, now discharged from the Army Air Force after two years service overseas, is working in the men's department of Ackemann Brothers, Elgin, Illinois, studying to be a buyer and eventually merchandise manager.

Fred H. Pitzer is now with the Group Division in the Aetna Life Insurance Company. He is permanently situated in South Bend, Indiana. Address: care of Aetna Life Insurance Company, The National Bank Building, 112-114 West Jefferson Boulevard, South Bend, Indiana.

1943

J. Tyler (Bud) Bowie is with Bowie's Supply Company in Washington, D. C. He is a frequent visitor to the campus and active in the Washington Chapter of Washington and Lee Alumni.

Fred T. Miller after receiving his discharge from the Army Air Corps in 1941, accepted a position with the Adel Precision Products Corporation of Burbank, California, one of the Country's largest suppliers of Aircraft Hydraulic and Anti Ice equipment. He is the Aircraft Sales Representative for California, Oregon, Washington and Nevada. He married a California girl "who has not been East of the Grand Canyon" and is looking forward to bringing her to the Washington and Lee campus. Address: 1322 North Naomi Street, Burbank, California.

1944

Richard Stanley Watson has recently entered Princeton Theological Seminary, where he is preparing for the Presbyterian ministry. Address: 400 Alexander Hall, Princeton Theological Seminary, Princeton, New Jersey.

Bruce Quayle, Class Agent for 1944, through the belated workings of the draft has been sworn into the Army, after having served for one month as Editor of the Fairfax Standard of Falls Church, Virginia. Permanent address: 127 Harris Avenue, Freeport, New York.

Pictures

For HOME or OFFICE



After considerable delay, we are delighted to announce that pictures in full color showing the lawn and buildings of front campus are now available and may be ordered from the alumni office in either of two sizes—20 x 15 and 35 x 25 inches . . . Suitable for home or office, these pictures are believed to comprise the most satisfactory art work ever created to capture the familiar loveliness of the Washington and Lee campus . . . Price: Large size \$2.50 . . . small size \$1.

IMPORTANT

Recently the Alumni Office mailed a questionnaire to all alumni whose addresses are on our files. This information is to be used in an Alumni Directory planned in connection with the Bicentennial celebration in 1949. To date only about one-third of these questionnaires has been returned. You can render a real service by returning the questionnaire immediately. If it has been misplaced, drop us a card and we will send you another one by return mail.