

# The Alumni Magazine

Washington and Lee University

MARCH, 1952

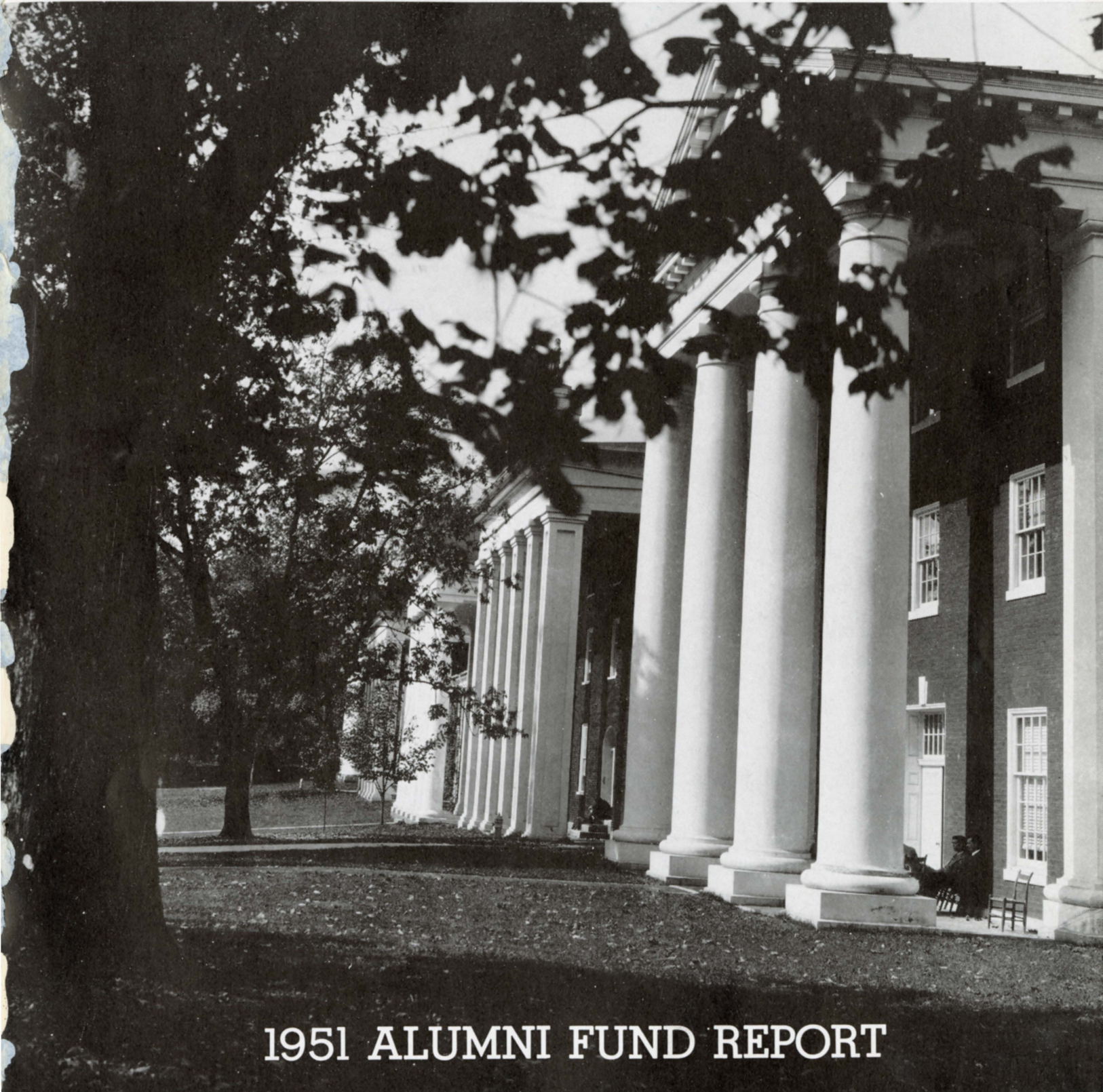

1951 ALUMNI FUND REPORT

# Class Agents for 1952

- 1903 —William J. Turner, 70 Pine Street, New York 5, New York
- 1904 —Dr. S. W. Schaefer, 178 East 70th Street, New York 21, New York
- 1905 —J. D. Hobbie, Jr., P. O. Box 1558, Roanoke, Virginia
- 1906 —Dr. F. R. Crawford, Box 208, Farmville, Virginia
- 1907 —Dr. W. B. Newell, 501 Broadway Tower, Enid, Oklahoma
- 1908-A—Abe Somerville, Box 387, Cleveland, Mississippi
- 1908-L—Martin Bijur O'Sullivan, 303 Kentucky Home Life Building, Louisville, Kentucky
- 1909-A—Carl Hinton, P. O. Box 58, Hinton, West Virginia
- 1909-L—Melvin E. Cruser, 409 Bank of Commerce Building, Norfolk 10, Virginia
- 1910-A—Branson L. Wood, Stony Creek Church Road, Rt. 4, Burlington, North Carolina
- 1910-L—M. H. Myerson, 615 Professional Building, Jacksonville, Florida
- 1911-A—Henry W. Dew, 1514 Barnett Building, Jacksonville, Florida
- 1911-L—Daniel B. Straley, 447 Monadnock Building, Chicago, Illinois
- 1912-A—Tom Glasgow, Box 1997, Charlotte, North Carolina
- 1912-L—Byron L. Ballard, 1400 Olds Tower Building, Lansing 8, Michigan
- 1913-A—Fred W. McWane, P. O. Box 411, Lynchburg, Virginia
- 1913-L—S. L. Fellers, Municipal Building, Roanoke, Virginia
- 1914-A—Col. Paul J. B. Murphy, U.S.A., Ret., "Kolosandra," College Park, Staunton, Virginia
- 1914-L—J. Carlton Hudson, 500 National Bank of Commerce Building, Norfolk, Virginia
- 1915-A—Madison P. Coe, 1735 New Hampshire Avenue, Washington 9, D.C.
- 1915-L—Judge C. C. Chambers, Box 1107, Logan, West Virginia
- 1916-A—Ted Shultz, Box 4, Norris, Tennessee
- 1916-L—Earl B. Rose, 537 North Broadway, Lexington 12, Kentucky
- 1917-A—William Olin Burtner, 2406 N. Upton Street, Arlington 7, Virginia
- 1917-L—J. Seybert Hansel, Monterey, Virginia
- 1918 —Adolph S. (Sim) Marx, The Muller Co., Ltd., Lake Charles, Louisiana
- 1919 —J. W. Cook, Jr., 2220 Pioneer Road, Evanston, Illinois
- 1920-A—Robert E. Baumgardner, State Inspection & Regulatory Service, University of Maryland, College Park, Maryland
- 1920-L—Max R. Broudy, 821 Bank of Commerce Building, Norfolk, Virginia
- 1921-A—John L. Patterson, 305 Pierce Building, St. Louis 2, Missouri
- 1921-L—J. Edward Moyler, Box 116, Franklin, Virginia
- 1922-A—W. J. L. Patton, 55 Wall Street, New York 15, New York
- 1922-L—R. Bleakley James, 930 N. Irving Street, Arlington, Virginia
- 1923-A—Jay W. McDonald, P. O. Box 2845, Memphis 2, Tennessee
- 1923-L—John J. Hudak, 133 Chestnut Street, Garfield, New Jersey
- 1924-A—William Hellier, 606 Liberty Life Building, Charlotte 2, North Carolina
- 1924-L—Charles A. Cohen, 475 Fifth Avenue, New York, New York
- 1925-A—Thomas M. Harman, 1759 Union Commerce Building, Cleveland 14, Ohio
- 1925-L—George T. Clark, 1128 Ingraham Building, Miami, Florida
- 1926-A—Edward Felsenthal, 1617 Sterick Building, Memphis 3, Tennessee
- 1926-L—J. K. Thomas, P. O. Box 2553, Charleston, West Virginia
- 1927-A—Leigh D. Bulluck, 350 Fifth Avenue, New York 1, New York
- 1927-L—Euchlin D. Reeves, 89 Benevolent Street, Providence, Rhode Island
- 1928-A—William C. Norman, P. O. Box 324, Crossett, Arkansas
- 1928-L—T. B. Bryant, Jr., Bryant Building, Orangeburg, South Carolina
- 1929-A—George H. Goodwin, City Hall, Bastrop, Louisiana
- 1929-L—S. J. Thompson, Rustburg, Virginia
- 1930-A—Robert E. Clapp, Jr., 117 N. Court Street, Frederick, Maryland
- 1930-L—M. J. Arnd, 2620 Grant Building, Pittsburgh 19, Pennsylvania
- 1931-A—Lawton M. Calhoun, P. O. Box 339, Savannah, Georgia
- 1931-L—R. J. Thrift, Jr., Fayetteville, West Virginia
- 1932-A—Collas G. Harris, "Detour," RFD Rt. 1, Vienna, Virginia
- 1932-L—Martin P. Burks, Law Department, Norfolk and Western Railway Company, Roanoke, Virginia
- 1933-A—Luther F. Violett, Dun & Bradstreet, Inc., Box 803, Church Street Annex, New York 8, New York
- 1933-L—Donald K. Crawford, Box 266, Elkins, West Virginia
- 1934-A—Robert B. Shively, 91 Glen Street, Chambersburg, Pennsylvania
- 1934-L—Robert Bailey, Pineville, West Virginia
- 1935-A—Grier Wallace, Jr., 205 Wales Avenue, Charlotte 7, North Carolina
- 1935-L—William L. Wilson, 414 Masonic Building, Owensboro, Kentucky
- 1936-A—Hugh J. Bonino, 2072 Smith Street, Centredale 11, Rhode Island
- 1936-L—William Lewis Martin, P. O. Box 1886, Roanoke, Virginia
- 1937-A—Clark B. Winter, American Express Company, 65 Broadway, New York, New York
- 1937-L—Edwin M. Marks, c/o J. Goldsmith & Sons Co., Memphis 1, Tennessee
- 1938-A—Charles F. Clarke, Jr., 1857 Union Commerce Building, Cleveland 14, Ohio
- 1838-L—Hal Clarke, 1610 Atlanta Federal Savings Building, Atlanta, Georgia
- 1939-A—LCDR. Charles G. Gilmore, Office of Naval Material, Navy Dept., Washington, D.C.
- 1939-L—Joseph C. Murphy, Second National Bank Building, Somerville, New Jersey
- 1940-A—Billy V. Ayers, 310 S. 3rd Street, St. Joseph, Missouri
- 1940-L—W. S. Burns, Box 1214, Lancaster, Pennsylvania
- 1941-A—J. B. Stombock, 421 Walnut Avenue, Waynesboro, Virginia
- 1941-L—John E. Perry, 1515 Park Building, Pittsburgh, Pennsylvania
- 1942-A—Bernie Levin, 474-A Painter Street, Norfolk, Virginia
- 1942-L—C. F. Bagley, 1000 First Huntington National Bank Building, Huntington, West Virginia
- 1943 —Philip A. Sellers, Sellers, Doe & Company, P. O. Box 1533, Montgomery, Alabama
- 1944 —George T. Wood, Graybar Electric Co., Inc., P. O. Box 1571 Tampa, Florida
- 1945 —Charles S. Rowe, THE FREE LANCE-STAR, Fredericksburg, Virginia
- 1946 —Harry W. Wellford, 1224 Commerce Title Building, Memphis 3, Tennessee
- 1947 —Philip C. Braunschweig, 1210 Culver Road, Rochester 9, New York
- 1948-A—Fred L. Rush, Box 372, Grundy, Virginia
- 1948-L—R. H. Pettus, Keysville, Virginia
- 1949-A—H. Glenn Chaffer, 233 Lloyd Drive, Fairfield, Connecticut
- 1949-L—James L. Dow, Box 128, Carlsbad, New Mexico
- 1950-A—George W. Whitehurst, 211 Thole Street, Norfolk, Virginia
- 1950-L—Jack A. Crowder, 3523 Martha Custis Drive, Alexandria, Virginia
- 1951-A—Upton Beall, P. O. Box 618, Helena, Arkansas
- 1951-L—Jack Marsh, Box 144, Lexington, Virginia

# THE ALUMNI MAGAZINE

**Appalachian**—Allen Harris, '27, Box 300, Johnson City, Tennessee

**Augusta — Rockingham** — Ed Moore, '25 Waynesboro, Virginia

**Atlanta**—Thomas E. Schneider, '24, Box 173, Station C

**Baltimore**—Frank C. Brooks, '46, 1206 West Lake Avenue

**Birmingham**—Clifford B. Beasley, Jr., '46, 2824 Overhill Road

**Charleston, W. Va.**—Ralph H. Smith, '39, Dominion Building

**Chattanooga**—Charles L. Claunch, '27, Chattanooga Bank Building

**Chicago**—W. H. Hillier, '38, 5521 Blackstone Avenue, Chicago 37

**Cincinnati**—Robert B. Shreve, '40, 576 Howell Avenue

**Charlotte**—Wilton M. Garrison, '28, The Charlotte Observer

**Cleveland**—Dr. John Battle, Jr., '34, Cleveland Clinic, Euclid Avenue

**Danville, Virginia**—Neely Young, '43, 309 Dudley

**Florida West Coast**—W. E. Tucker, '48, Stovall Professional Building, Tampa

**Gulf Stream**—L. L. Copley, '25, Security Building, Miami, Florida

**Houston**—T. D. Anderson, '34, Union National Bank Building

**Jacksonville**—Rhydon Latham, '28, Florida National Bank Building

**Louisville**—Elbridge Barker, '26, Avon Road, RR 6

**Lynchburg**—Edmund Schaefer, III, '42, 409 Krise Building

**Mid-South**—Benton Wakefield, Jr., '41, First National Bank, Memphis, Tennessee

**New York**—Rayford W. Alley, '10, 30 Broad St.

**New Orleans**—William B. Wisdom, '21, American Bank Building

**New River and Greenbrier**—Harry E. Moran, '13, Beckley, West Virginia

**Norfolk**—Gilbert R. Swink, '35, National Bank of Commerce Building

**Northwest Louisiana**—James W. Hammett, '40, Giddens-Lane Building, Shreveport

**North Texas**—Harry Rand, '27, Universal Mills, Fort Worth

**Peninsula**—Judge Herbert G. Smith, '17, Court House, Newport News, Virginia

**Philadelphia**—Allen Snyder '39, 201 South Easton Road, Glenside, Pennsylvania

**Piedmont**—Dr. J. P. Davis, '30, Winston-Salem, North Carolina

**Pittsburgh**—Allen Harrelson, '35, 3955 Brandon Road

**Richmond**—Cassell Adamson, '37, 900 Travelers Building

**Roanoke**—Ed Ould, '29, First National Exchange Bank

**San Antonio**—Carl C. Wurzbach, '15, 505 Brady Building

**St. Louis**—John L. Patterson, '21, Pierce Bldg.

**Tri-State**—H. Preston Henshaw, '39, Huntington, West Virginia

**Upper Potomac**—William L. Wilson, Jr., '38, 525 Cumberland Street, Cumberland, Md.

**Washington, D. C.**—B. C. Tolley, '48, 3924 "W" Street, N. W.

Published quarterly by  
The Washington and Lee University Alumni, Incorporated  
Drawer 897, Lexington, Virginia

Entered as Second Class Matter at the Post Office  
at Lexington, Virginia, September 15, 1924

Printed at the  
Journalism Laboratory Press  
of Washington and Lee University

*Editor* . . . . . HARRY K. (CY) YOUNG, 1917

*Assistant Editor* . . . . . J. W. BENJAMIN, JR., 1954

---

Vol. XXVII

MARCH, 1952

No. 2

---

## THE WASHINGTON AND LEE ALUMNI, INC.

*President* . . . . . KENNETH P. LANE, 1936

*Vice-President* . . . . . GEORGE E. BURKS, 1927

*Secretary* . . . . . HARRY K. (CY) YOUNG, 1917

*Treasurer* . . ARCHIBALD A. SPROUL, III, 1937

## THE BOARD OF TRUSTEES

GEORGE E. BURKS, 1927

C. C. MOORE, 1913

KENNETH P. LANE, 1936

ARCHIBALD A. SPROUL, 1937

PAUL C. BUFORD, 1913

HUGH J. BONINO, 1936

EMMETT W. POINDEXTER, 1920

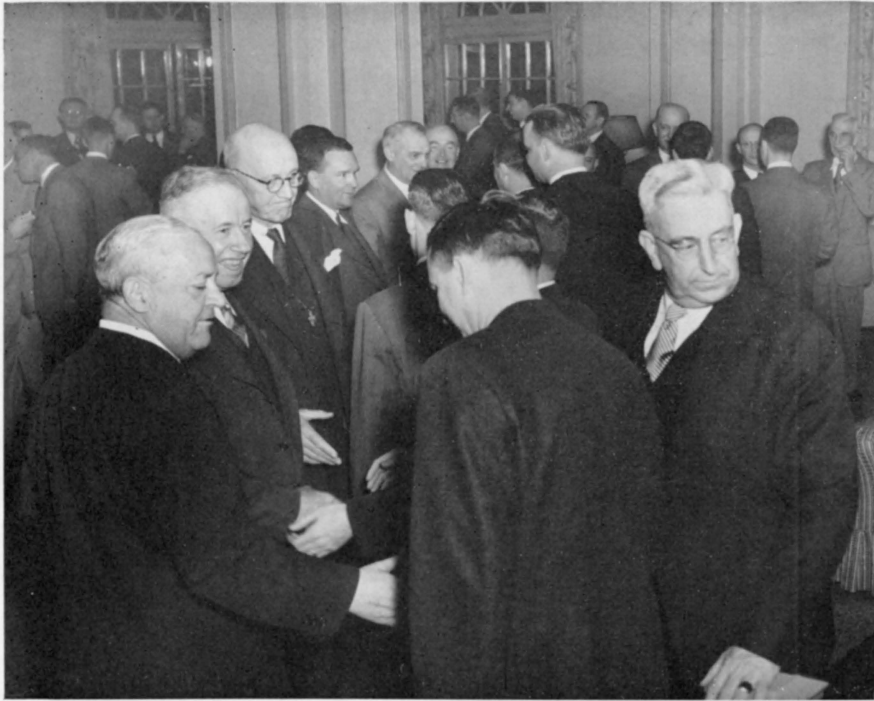

Members of the University Board of Trustees form receiving line at Robert E. Lee Hotel on January 18 when they entertained the faculty and administration at a "get-acquainted" reception and dinner

## A Scholarly Faculty

Washington and Lee is a teaching institution, whose faculty members are chosen primarily because of their excellence in the classroom, not because of their research and publication. It is well known, however, that a writing faculty is an alert faculty—one which does not rest upon last year's notes or last decade's materials. With steadily increasing frequency the Washington and Lee faculty members have been engaging in scholarly enterprise.

Despite the fact that each teacher has a full classroom schedule considerably more than half of the men on the university's faculty have within the past three years published books, articles in learned journals, critical reviews, and other scholarly essays.

It was noted in the President's 1949 report to the Board of Trustees that "since the war eleven of the staff have written books and thirty-six have published articles." That record is now even more impressive.

A great impetus to scholarly achievement was provided by the Carnegie Foundation for the Advancement of Teaching. In 1951 that Foundation generously made available to the university \$25,000 to inaugurate a program of grants-in-aid to faculty members over a period of three years.

In the first year of the program, twenty-four of the faculty members—more than a third of those eligible to apply—received assistance from the Carnegie Fund, and in the second (current) year, an additional twenty have been awarded grants. These figures are an indication of the eagerness with which the teaching faculty members pursue research in their chosen fields. The stimulating results have already become apparent in increased publications and in classroom instruction.

Since 1949 six more books have been published under the names of faculty members:

Professor L. L. Barrett, of the Spanish department, has translated

from the Portuguese a novel of the great Brazilian author, Erico Verissimo, *Time and the Wind* (Macmillan, 1951)

Professor R. Foster Bradley, of the French department, together with R. B. Mitchell, has edited a widely used anthology of French literature: *Eight Centuries of French Literature* (Appelton-Crofts-Century, 1951).

Professor Marshall W. Fishwick, in the field of American Studies, has published *Virginians on Olympus* (1950), a study of hero worship in the Old Dominion; a preliminary checklist of writings about R. E. Lee; and several other useful bibliographies.

Professor William A. Jenks, of the history department, was the author of *The Austrian Electoral Reform of 1907* (Columbia).

Professor Edward D. Myers, of the philosophy department, was the editor of a notable collection of essays entitled *Christianity and Reason* (Oxford).

Professor Marcellus H. Stow, of the geology department, was the editor of a monumental report on *The James River Basin: Past, Present, and Future*.

Other books are ready for publication or are near completion. Professor L. J. Desha is awaiting proofs of an entirely revised second edition of his textbook on organic chemistry. Professor James Lewis Howe is continuing his definitive bibliography of the platinum metals, of which two volumes are already published. Professor Lewis K. Johnson has almost completed a book on sales management, and Professor M. O. Phillips is currently revising his *Industrial and Commercial Geography* (in collaboration with J. Russell Smith). Professor Fitzgerald Flournoy is at work upon a volume entitled *Hugh Blair Grigsby and His Virginia*.

In addition to these, several professors, under the Carnegie grant, have begun work upon projects

that will result in books: Professor E. S. Gilreath (qualitative analysis in chemistry); Professor E. C. Griffith (labor problems in a capitalistic economy); and Professor Charles W. Turner (history of the Chesapeake and Ohio Railway).

The articles published by faculty members in the learned journals, and the critical reviews written, are too numerous to mention, but 32 such scholarly productions have been reported within the last two years. In addition many members of the staff have presented papers at the annual meetings of scholarly and professional societies.

Members of the Law School have been active in their field. Professor Charles R. McDowell gave a paper at the annual meeting of the Virginia State Bar Association. Professor C. P. Light has prepared an analysis of a Brookings Institute Report on "The Administration of Foreign Affairs and Overseas Operation," which was adopted by the Assistant Secretary of the Army as the Department of the Army's position in this controversial organizational field. Professor C. V. Laughlin prepared the sum-

mary of West Virginia Procedure for students preparing for bar examination. Dean Clayton E. Williams is a member of the sub-committee on Qualifications to the Bar, Virginia Advisory Legislative Council.

An outstanding work was that of Professor O. W. Riegel, who compiled a noteworthy 110 page report, "Public Opinion Research Training in Western Germany" for the State Department. To gather first hand material for this report Professor Riegel was sent to Europe during the summer of 1950, where he made a survey in Western Germany and Berlin. In addition to his report Professor Riegel has made several talks on his observations during the trip.

Professor George H. Foster has written several pamphlets on request of the U. S. Navy on aircraft electrical systems, pilot ejection from high-speed, high altitude aircraft, and jet fuel consumption problems.

Two of the more interesting faculty projects concern the fine arts. Professor Marion Junkin, after a special study in Mexico of

the techniques of mural painting by the great Mexican artists, is now engaged in the painting of a mural in the University Library. Work on the mural, which is on the subject of man's struggle for intellectual freedom, is attracting much attention from students. Professor B. S. Stephenson, in cooperation with the student Concert Guild, directed and presented an opera by Gian-Carlo Menotti, *The Medium*.

Aside from the creative work noted, most of the faculty members are engaged in civic enterprises, such as the Red Cross, the Community Chest, and the Tuberculosis Association; while many others are in constant demand for addresses to school and civic groups.

It is notable that practically all of the full professors at the University are listed in *Who's Who*. The record of the scholarly achievement of the Washington and Lee staff is a remarkable one, probably not equalled by any other institution of its size in the country. The results are discernible in the general air of intellectual stimulation on the campus.

---

## Alumni Named "Men of the Year"

John F. Watlington, Jr., is the Charlotte, North Carolina News' Man of the Year. The Man of the Year Award was established by the *Charlotte News* in 1944 to honor the citizen who had made an outstanding contribution to the community in that year. Seven Men of the Year have been chosen since that time and this group of seven selected the Man of the Year in 1951.

It was mainly his work in directing Community Chest activities and in doing much as a sort of good-will ambassador for Charlotte over a large adjoining region which prompted the board in selecting Mr. Watlington. He is current president of the Chest, which

includes 21 social agencies, but his friend, Stowe Moody, is the presiding officer. Since he became active in Chest work about three years ago, he has taken off from his duties as senior vice-president of the Wachovia Bank & Trust Company, in charge of the Charlotte office to make many speeches in connection with the organization of Chest drives in communities in his own and adjoining states. The campaign which he planned and directed for Charlotte, as co-worker with Mr. Moody, was distributed nationally as an example to other Chests.

Mr. Watlington does not confine his activities to the local chest, which last year went many thou-



John F. Watlington, '33

sand dollars above the goal of \$386,500. He has served for several years on the Advisory Board of the Salvation Army in Charlotte, and from 1945 to this year, was on the Board of Directors of the local Family and Children's Service, being president of that organization in 1949.

Mr. Watlington was born in Reidsville, N. C.; attended the Reidsville public schools, and then came to Washington and Lee, where he was a member of the Beta Theta Pi social fraternity and was elected to Phi Beta Kappa in his senior year. After graduation, he attended the Graduate School of Banking at Rutgers University. Following in the footsteps of his father, who was president of the Bank of Reidsville, he began work in the Winston-Salem branch of Wachovia, was moved to Charlotte, and in a comparatively short time has climbed to the top in business and civic ranks.



Emil C. Rassman '41

Emil C. Rassman, III, was named one of the five "Outstanding Young Men of Texas for 1951," by the Texas Junior Chamber of Commerce. Announcement of the selection was made at a banquet given by the Texas Junior Chamber of Commerce at San Antonio

## Monogram Designer Honored

Washington and Lee University and its alumni everywhere are eternally indebted to Thomas Greene (Tubby) Stone, '04, for his achievement in designing the official University monogram. In recognition of this service the Alumni Association of the University, on January 4, 1952, presented to Mr. Stone a handsome plaque bearing the inscription: "Presented to Thomas Greene (Tubby) Stone, designer of the Washington and Lee monogram, worn with pride by the sons of the University throughout the years. In grateful appreciation by the Alumni Association."

The annals of the University show that Mr. Stone, in addition to this accomplishment, was also an outstanding athlete. He played center and was captain of the football team, stroke and captain of

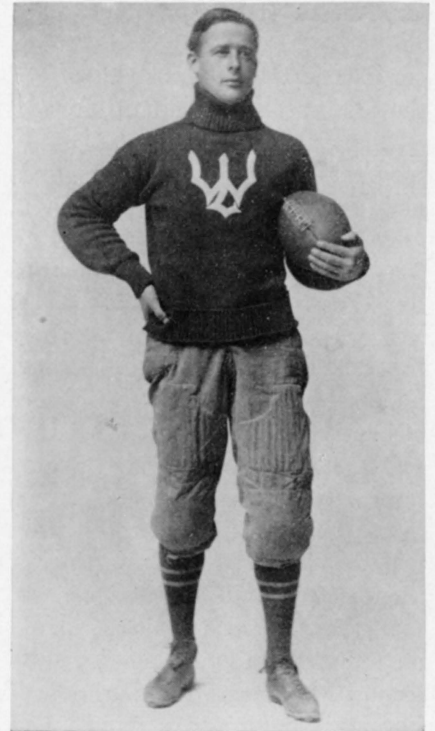

Stone, Football Captain '04

on January 19, 1952. Final decision as to the selection of the five outstanding young Texans was made on such achievements as extraordinary talent, initiative and outstanding contributions to their professions and to the general welfare of the people. Rassman has gained widespread recognition throughout the state in the legal profession, particularly in connection with West Texas water rights. His representation of the State of Texas in the Tidelands controversy in Austin and Washington is termed "outstanding" by Texas lawyers.

In addition to his selection in the state-wide award, Rassman was chosen as the "Outstanding Young Man of 1951" by the Midland, Texas, Junior Chamber of Commerce at its luncheon meeting on December 28. A Midland resident since 1948, he has been active in civic, youth, welfare and church work. He is the immediate past president of the Midland Optimist

Club, which had for its major project last year the building and equipping of a boys' workshop. He also has been instrumental in organizing a Boy Scout troop and a Sunday School class at the workshop. He is secretary of the Vestry and has taught in the Sunday School class at Trinity Episcopal Church in Midland; is president of the Midland Scottish Rite Club, and a former vice-president of the Junior Chamber of Commerce.

After graduating from Washington and Lee he received the LL.B. degree from the University of Texas Law School. He enlisted in the service in World War II as a private and was released as a captain; was twice wounded while serving overseas with the 32nd Division, and has eight battle stars.

Rassman is associated with the law firm of Whitaker, Turpin, Kerr, Smith and Brooks in Midland. He is married and has two children, and lives at 1904 Tennessee Avenue, Midland, Texas.

the Albert Sidney crew, captain of the track team and an active participant in gymnasium activities.

The monogram, a blue WL in the form of a trident on a white background or vice-versa a white trident on a blue background, the University colors, was designed by Mr. Stone, while a student, and presented to and accepted by the University as its official monogram.

The WL trident has, throughout the years, grown to be far more than a monogram. It is an emblem, a symbol of the high standards of the University. It stands for and represents the teachings of Robert E. Lee, the honor system and all other outstanding and noble characteristics of the University and its student bodies. It was patterned after Neptune's famous trident, his emblem as ruler of the seas and though it cannot assure rulership in the athletic realm, yet, it does stand for, and is symbolic of, honest clean and sportsmanlike conduct in all athletic contests.



Thomas Greene (Tubby) Stone, '04, accepts a plaque from Wilbur R. Hampton, '09, presented by the Alumni Association of Washington and Lee University in recognition of his work in designing the official monogram of the University. The presentation was made Friday, January 4, 1952 at Mr. Stone's home at Union Mills, N. C. Others pictured are (left to right): Mrs. Stone, and Washington and Lee alumni J. Davis Kerr, '24, H. J. Blackford, '17, and H. R. Phillips, '11.

## University Has Marching Band

They said it couldn't be done, but it has. Washington and Lee has a marching band.

Under the supervision of Lt. Col. John G. Bowes of the military department, and the student direction of Dave Comegys, the band was formed at the beginning of the school year and has grown to thirty pieces. To date the new organization has played at all pep rallies, all home and two away football games, the annual "Torchlight Parade," the Student War Memorial Fund Committee's "Corn Bowl," and several basketball games. In addition it presented a Christmas concert in Lee Chapel.

The band is now officially known as the Washington and Lee R. O. T. C. Band and is entirely composed of students who have volun-

teered their services. It contains one flute, one piccolo, five clarinets, four saxophones, six cornets, three trombones, one French horn, one baritone, two sousaphones, six percussion drums, and one glockenspiel. The original complement of instruments was furnished by the Army and at the time of the instrument requisition it was thought that the band would be small so only sixteen instruments were received. But as can be seen, the interest and response has been amazing, the remainder of the instruments being furnished by the students themselves.

Included in the organization are former members of some of the nation's outstanding high school bands. Comegys played four years with the Byrd High School's

(Shreveport) Louisiana state championship band while Conrad McEachern played for the Vivian High School band, another top-flight in Louisiana. Among others, Forney Daugeette played with the Sewanee Military Academy Band.

Football games and pep rallies have been considerably enlivened by the band and school spirit at athletic contests has noticeably improved. The band's biggest success to date was the "Corn Bowl" performance when the organization presented some humorous and tricky marching formations.

The Christmas Concert was surprisingly well attended. A varied program was presented including two John Philip Sousa marches, music by Stephen Foster, *The*



The Washington and Lee R. O. T. C. Band

*Donkey Serenade*, a march arrangement of *Onward Christian Soldiers*, and Christmas music.

High points for the band were two out-of-town trips; to Knoxville for the University of Tennessee football game, and to Richmond for the Thanksgiving tilt with Richmond University. The Ten-

nessee game was the first time the Big Blue had ever carried a band with them on a football trip. The music makers admit they were "just a little scared" when they marched into the huge Knoxville stadium to find themselves aligned with the colorful Tennessee band of over 100 pieces, but they re-

ceived a rousing ovation from the large Washington and Lee delegation.

Now the band is definitely on its feet and an established fact, plans are being formulated for this spring and the coming year. In the near future the membership will be increased to forty. During the spring it will present another concert, play for all ROTC parades, and the annual military government inspection. Next year the band hopes to be included on the Athletic Association's budget which would stabilize it financially. It is hoped that a new band room will be obtained. The organization is now using the old one room building behind the gymnasium and it is proving too small. Plans for next year include a continued increase in membership, to fifty or more, and more trips.

Members wear the regularly authorized ROTC uniform. They practice one or two hours per week, more if something special is on the ledger. All practices are voluntary but Director Comegys says attendance has been remarkably good. To date not one member has dropped from the band of his own accord.

Previous attempts have been made to form marching bands at Washington and Lee but this is the first time that real success has been achieved. University officials state the new organization fulfills a long need and athletic officials are enthusiastic over the band's performance at games. Students were prone to make fun of the organization during its first days but it is without a doubt that the band has now proved itself to all concerned.

University officials give full credit to the ROTC department, and to Colonel Bowes and Captain George L. Brashears in particular, for their interest and cooperation. The interest and work of student director Comegys, the officials add, took the band over the hump. So—from this day forward it's, "There's nothing like a hometown band . . ."

## Name Your Candidates

In compliance with Article 9 of the By-Laws of the Washington and Lee Alumni, Inc., we are listing below the names of the Nominating Committee for the coming year.

Under the revised By-Laws any member of the Association may submit the names of alumni to fill the vacancies on the Alumni Board of Trustees and for the alumni representatives on the University Athletic Committee.

There are three vacancies to be filled on the Alumni Board of Trustees, and two on the Athletic Committee at the June '52 meeting of the Alumni Association. Members of the Association are urged to submit names of their candidates for these offices. The Nominating Committee will close its report on May 22.

The Committee is as follows: Richard T. Edwards, '33, Chairman, Colonial American National Bank Building, Roanoke, Va.; Charles L. Claunch, '29, 1023 Chattanooga Bank Building, Chattanooga, Tennessee; S. S. McNeer, '16, First Huntington National Bank Building, Huntington, W. Va.



# Outstanding Speakers on Campus

By J. W. BENJAMIN, JR., '54

It is an oddity of student psychology that the undergraduate often learns more while doing things of his own free will than he does when boning on compulsory school work. It is also true that university life is composed of many things in addition to studies and classes. Sports, social life, learning to care for one's personal affairs, extracurricular activities; all are a part of education. In participating in this outside-of-class education the college student can obtain a wealth of learning and understanding by attending the numerous speeches and lectures presented on the campus during the year.

Washington and Lee, conscious of the above facts, is constantly endeavoring to obtain outstanding lecturers. Members of the faculty or other interested persons submit names to a central committee for obtaining speakers. The committee, headed for over fifteen years by Mr. Rupert N. Latture of the Political Science Department, coordinates the scheduling of these guest speakers so as not to interfere with each other, with exams, dance weekends, or other important occasions at the university. It is responsible for correspondence with the speaker, and for the allocation of funds. Many of the departments and organizations handle all arrangements themselves, merely clearing with the committee.

The university has few lecturers who speak before the student body as a whole (although usually the lecture is open to anyone) but rather the speakers are departmental in nature, or talk under the auspices of some university function or group such as the Omicron Delta Kappa tapping, the Southern Interscholastic Press Associa-

tion Convention or the University Religious Conference.

The ODK tapping always presents one of the outstanding speakers of the year. In 1951 Norman Cousins, editor of the *Saturday Review of Literature*, spoke on "Communism in the Far East." Other recent ODK speakers include Senator A. Willis Robertson (Va.), and Dr. Oliver C. Carmichael, President of the Carnegie Foundation.

Phi Beta Kappa annually sponsors a guest speaker. In recent years they have had Dr. Sidney Painter, chairman of the Department of History at Johns Hopkins;

Dr. Arthur Palmer Hudson, professor of English at the University of North Carolina; and Dr. John E. Orchard, head of the Geography Department at Columbia, and associated with the ECA.

John Temple Graves has talked to the student body several times in recent years.

The university annually has a Religious Conference sponsored by the Christian Council. Among the inspiring lecturers to come to Washington and Lee for this week have been Dr. John Oliver Nelson, Dean at Large, Yale University; Dr. Theodore Greene of Yale; Dr. Raymond Lindquist, 1st Church

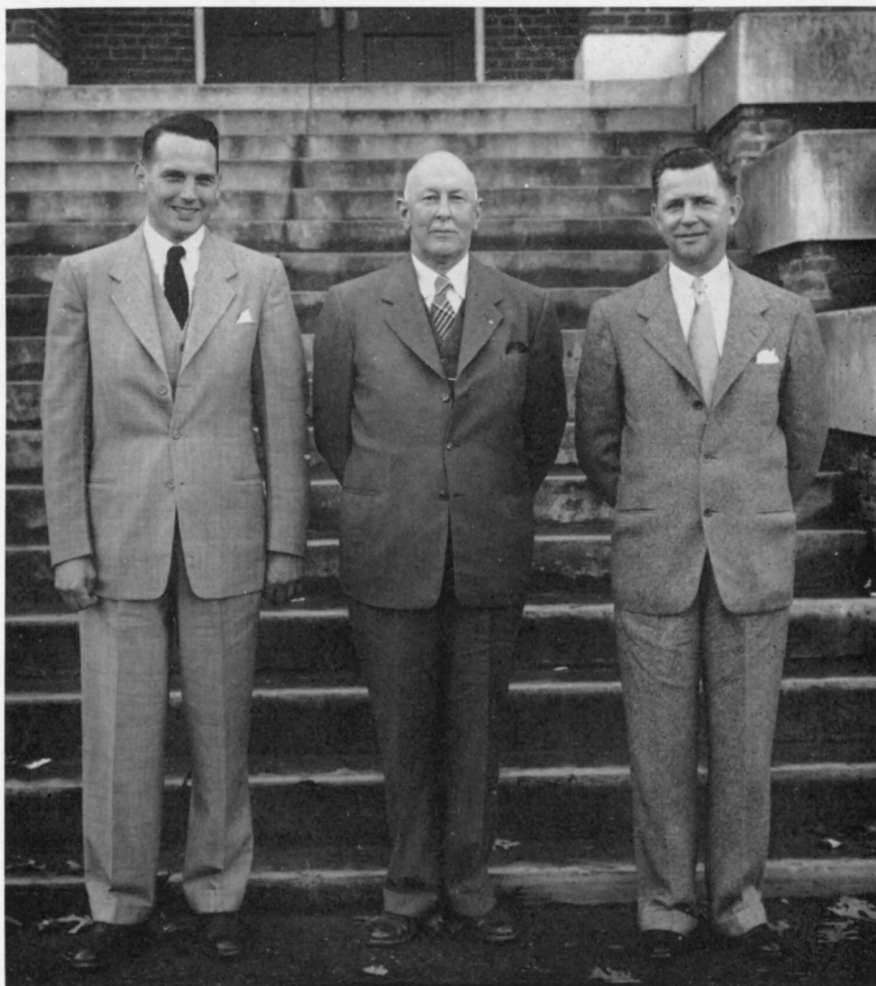

Left to right: Kenneth P. Lane, '36, Fred P. Guthrie, '11, George E. Burks, '27, the honorary initiates at the ODK tapping ceremony when Norman Cousins, of "The Saturday Review," was the principal speaker.

Orange, New Jersey; and Dr. Elton Trueblood of Earlham College in Indiana.

The Law School brings the John Randolph Tucker lecturer to the campus. Last year John J. Parker, Chief Judge, U. S. Court of Appeals for the 4th Circuit, spoke on the Nurnberg Trials and A World Order Based on Law. In 1949 the speaker was the Honorable John W. Davis, former Ambassador to Great Britain, and former Solicitor General of the United States. The Honorable Arthur T. Vanderbilt, Chief Justice, New Jersey State Supreme Court, spoke in 1950.

Departmental lecturers are more specialized, usually speaking on a topic of specific interest to the sponsoring department. A round-table discussion usually follows.

The Lee Journalism Foundation has a large and varied program of visiting lecturers. In the past year this department has sponsored, among others, Fielder Cook, New York television director; John Colburn, managing editor of the *Richmond* (Va.) *Times-Dispatch*; Shields Johnson, general manager of the *Roanoke* (Va.) *Times and World News*; Joe Ellis, editor and publisher of the *Clarksdale*, Miss., *Press Register*; Louis Spilman, editor of the *Waynesboro* (Va.) *News-Virginian*; John H. Cline, editor of the *Washington Star*; Robert Estabrook, editorial writer for the *Star*; Bill Polk of the *Greensboro* (N. C.) *News*; Russell Applegate, assistant advertising director of the duPont Corporation; Dave Breger, famous cartoonist; Leonard Maille, chief of the American Branch, British Broadcasting Corporation; Charles Corddry, United Press correspondent; Dudley White, editor and publisher of the *Sandusky Register-Star News*; Morgan Beatty of the National Broadcasting Company; and C. B. Houck of the Houck Advertising Agency, Roanoke, Va.

The Commerce Department recently sponsored a series of lectures and demonstrations on modern ac-

counting machines, by Mr. Roy Witte of the Burroughs Company. Other speakers for this school have included Dr. John M. Clark, assistant general manager of the duPont Company; Dr. Charles W. Williams, vice-president of the Federal Reserve Bank, Richmond, Va.; and Mr. Clem Johnston of the U. S. Chamber of Commerce.

The English Department has had Dr. Arthur Palmer Hudson (mentioned before as a Phi Beta Kappa speaker) who spoke on Woodworth's poetry, and conducted a round-table discussion on "Influence of Folklore on American Literature." Cleanth Brooks of Yale spoke on Milton. Stephen Spender, well known English poet, lectured on "Trends of Modern Criticism." Robert Penn Warren, writer and lecturer, discussed William Faulkner before a large audience of English students.

Other departments present a similar variety of speakers, lack of space preventing a detailed listing. The Political Science Department recently had Senator Mike Monroney (Okla.) to lecture before its students. The Biology Department brought Dr. Edward McCrady, acting president of Sewanee University, and head of the Biological Department of the AEC at Oak Ridge, to the W. and L. campus. Henry Hatfield spoke on Thomas Mann for the German Department. Dr. Americo Castro of Princeton spoke to the Spanish Department on Cervantes.

Campus organizations are active in obtaining speakers. The International Relations Club has had Dr. Bayard Dodge, President of the American University of Beirut in Lebanon; Mr. Mirko Sedlak, a member of the Czechoslovakian Parliament before its overthrow by the Communists; and Mr. John Gange, head of the School of Foreign Affairs, University of Virginia. The Debate Team had William Rees-Mogg and Richard Ta-verne of Oxford University to debate the forthcoming Churchill regime in England.

In addition to all of these the members of the faculty occasionally give special lectures outside of class. Dr. Gaines, University President, and one of the country's outstanding public speakers, talks before the student body several times yearly. Last year he gave the commencement address. Professor Riegel of the Journalism Department spoke this fall on "The State of Europe," a talk based upon his observations made during a tour of Europe for Princeton University last summer. Dean Leyburn gave the opening address for the 1951-52 session and teaches a weekly Sunday School class. Mr. Ashley Brown of the English Department spoke on "Recent American Literature" before the Graham-Lee Literary Society last winter.

Naturally this has been only a partial, but representative, summary of Washington and Lee's guest speakers. The parade of outstanding lecturers on campus has been steady for the last three years. However, Mr. Latture says the university has several problems to face in its procurement of lecturers. One difficulty is the lack of a general assembly hall. Lee Chapel and Washington Hall are too small for a speaker with wide appeal, and Doremus Gymnasium is hardly conducive to academic lectures. Another problem is the lack of a ready-made audience. Washington and Lee students have no regulations concerning the attending of special lectures other than University Assemblies. Therefore a special effort must be made to give a speaker advance publicity. However, students and faculty have expressed themselves as being well pleased with the program and further improvement is contemplated.

## 1952 Wrestling Results

W. and L.	Opponents	
17	Duke .....	9
17	V. P. I.....	9
20	University of North Carolina.....	5
10	West Virginia.....	16
14	Davidson .....	17
3	Virginia .....	23

REPORT  
of the  
ALUMNI FUND  
for 1951





## A Message from President Gaines

The gratitude of my heart for the excellent contributions here recorded is paralleled by one other emotion—my sense of the importance of what you have done.

Now that I think about it, I do not see how Washington and Lee could have hoped for anything like a good year if the University had not received this help. I treasure the assistance so greatly in the realm of the spirit, the testimony of love and faith that you have offered, that I regret to descend to the fiscal level. Actually, however, the Alumni Fund of last year amounted, roughly speaking, to the income for the time being earned by a million dollars of endowment.

Those of us who are beneficiaries of this generosity, impressive in its dimension and inspiring in its consequence, may lack the words of adequate thanks; but the Alumni Fund takes its place among the forces of heritage. Of that heritage we are immensely proud, for it we offer humble prayers of thanksgiving, and to it we pledge renewals of devotion.

Upon pure generosity and the conviction thus represented, Washington and Lee was founded. Upon the continuance of this largess of love, the University has survived and grown. Its services, we may fairly claim, have been incalculable for God and man, but every one of those services has been possible because somebody loved the school, somebody shared with it.

Through its long history, there is no record of coerced support. For its future there is no promise of compelled money. It will sustain its purpose only through the large souls who believe and who help.

And I add with confidence that there has been no stage in that history when the generosity of friends is more real as help.

*Francis Perrottet Gaines*  
President



*To Members of the Washington and Lee  
Alumni Association:*

I am grateful for this opportunity to address each one of the members of our Association. I also want to thank those of you who responded last year to your Class Agent's letter.

I have just returned from a two days' visit to our beautiful campus. During this time I had an opportunity to talk with many faculty members and students. I came away convinced that now, more than at any other time in the history of Washington and Lee, our Alma Mater needs our support. As alumni we are bound to the University by the strongest of ties. We instinctively think of Washington and Lee as among the things in life most worth preserving.

In a few weeks you will receive a letter from your Class Agent whose name, by the way, is listed on the inside cover of this magazine. I urge you to reply to his letter promptly. Not only will your Class Agent appreciate your writing him but your response will indicate to the administrative officers, to the faculty, to the Fund workers, and to all others connected with the school that you do appreciate what they are doing for us and for the perpetuation of Washington and Lee.

The 1951 Alumni Fund was a great triumph for the class agent system and the men who make it work. My most sincere thanks to all who have made this possible.

KEN LANE, *President*  
Washington and Lee Alumni, Inc.

# Annual Giving Summary, 1951

Class	Class Agent	Class Roll	Contributors No.	%	Amount Given	Class	Class Agent	Class Roll	Contributors No.	%	Amount Given
1887-02	—Alumni Office.....	287	57	20%	\$ 1,090.50	1928-L	—W. P. Woodley.....	21	7	33%	165.00
1903	—William J. Turner.....	34	15	44%	580.00	1929-A	—George H. Goodwin.....	276	50	14%	818.00
1904	—S. W. Schaefer.....	39	17	44%	175.00	1929-L	—John Bell Towill.....	15	4	27%	40.00
1905	—D. A. Bradham.....	42	11	26%	263.00	1930-A	—Gerard E. Grashorn.....	268	38	14%	580.00
1906	—F. R. Crawford.....	70	21	30%	490.00	1930-L	—Maurice J. Arnd.....	21	9	43%	130.00
1907	—Frank McCutchan.....	62	11	18%	135.00	1931-A	—Lloyd A. Myers, Jr.....	295	40	14%	731.00
1908-A	—Abe Somerville.....	83	24	29%	520.00	1931-L	—R. J. Thrift, Jr.....	17	10	59%	265.00
1908-L	—George E. Penn, Jr.....	17	6	35%	145.00	1932-A	—Collas G. Harris.....	278	41	15%	440.00
1909-A	—Carl Hinton.....	74	21	28%	832.00	1932-L	—Martin P. Burks.....	23	11	48%	120.00
1909-L	—Melvin E. Crusier.....	19	10	53%	310.00	1933-A	—Luther F. Violett.....	264	49	19%	757.00
1910-A	—Philip W. Murray.....	106	25	24%	1,253.78	1933-L	—Donald K. Crawford.....	16	10	62%	125.00
1910-L	—M. H. Myerson.....	26	10	38%	440.00	1934-A	—Arthur Tonsmeire, Jr.....	259	30	12%	505.00
1911-A	—Henry W. Dew.....	108	25	23%	625.00	1934-L	—Robert Bailey.....	18	6	33%	125.00
1911-L	—J. Tom Watson.....	39	14	36%	340.00	1935-A	—Frederick deR. Strong....	232	30	13%	310.50
1912-A	—Tom Glasgow.....	120	18	15%	435.00	1935-L	—William L. Wilson.....	21	6	29%	95.00
1912-L	—Robert C. Dow.....	34	13	38%	202.50	1936-A	—Hugh J. Bonino.....	234	35	15%	477.50
1913-A	—Fred W. McWane.....	106	33	31%	1,685.50	1936-L	—Alumni Office.....	14	3	21%	25.06
1913-L	—S. L. Fellers.....	39	11	28%	250.00	1937-A	—Robert E. Graham.....	257	48	19%	687.00
1914-A	—Paul J. B. Murphy.....	122	61	50%	3,592.00	1937-L	—Edwin M. Marks.....	24	14	58%	225.00
1914-L	—Junius L. Powell.....	30	9	30%	662.60	1938-A	—Charles F. Clarke, Jr.....	249	37	15%	658.00
1915-A	—Madison P. Coe.....	106	23	22%	585.30	1938-L	—Joseph T. Drake, Jr.....	30	10	33%	125.00
1915-L	—C. C. Chambers.....	28	10	36%	195.00	1939-A	—Charles G. Gilmore.....	277	93	34%	1,566.00
1916-A	—Ted Shultz.....	89	20	23%	297.00	1939-L	—Philip M. Grabill.....	41	13	32%	110.00
1916-L	—Earl B. Rose.....	35	21	60%	235.00	1940-A	—Reid Brodie.....	240	26	11%	367.50
1917-A	—A. G. Paxton.....	103	26	25%	810.00	1940-L	—H. W. Bittenbender.....	21	4	19%	35.00
1917-L	—Gus Ottenheimer.....	31	13	40%	275.00	1941-A	—J. B. Stombeck.....	269	47	17%	677.00
1918	—James J. Izard.....	128	26	20%	447.00	1941-L	—John E. Perry.....	33	13	39%	205.00
1919	—J. W. Cook, Jr.....	131	27	20%	495.00	1942-A	—Bernie Levin.....	293	48	16%	795.00
1920-A	—Robert E. Baumgardner..	136	24	18%	392.00	1942-L	—C. F. Bagley.....	30	10	33%	105.00
1920-L	—Max R. Broudy.....	24	8	33%	180.00	1943	—Joseph F. Ellis, Jr.....	295	60	20%	650.00
1921-A	—John L. Patterson.....	92	17	20%	315.00	1944	—James W. Harman, Jr.....	243	38	16%	440.50
1921-L	—R. C. Wood.....	41	11	25%	129.00	1945	—J. A. Philpott.....	222	33	15%	529.00
1922-A	—Troy C. Musselwhite.....	130	25	19%	985.00	1946	—Harry W. Wellford.....	214	22	10%	310.00
1922-L	—R. Bleakley James.....	8	6	75%	60.00	1947	—Robert Mosbacher.....	98	9	9%	129.00
1923-A	—F. Lyle Sattes.....	202	20	10%	295.00	1948-A	—Jon R. Rugel.....	115	17	15%	142.00
1923-L	—John J. Hudak.....	29	7	24%	220.00	1948-L	—Joseph E. Blackburn.....	64	16	25%	117.00
1924-A	—E. Almer Ames, Jr.....	245	37	15%	866.00	1949-A	—H. Glenn Chaffer.....	250	40	16%	432.00
1924-L	—Charles A. Cohen.....	35	14	40%	240.50	1949-L	—W. H. Jolly.....	62	9	15%	68.50
1925-A	—Thomas M. Harman.....	230	35	15%	965.00	1950-A	—Arthur Wood, Jr.....	364	43	12%	481.00
1925-L	—George T. Clark.....	23	11	48%	135.00	1950-L	—Jack A. Crowder.....	41	9	22%	90.00
1926-A	—Edward Felsenthal.....	208	37	18%	840.00	1951-52-53	—Alumni Office.....	300	6		41.00
1926-L	—J. K. Thomas.....	14	9	64%	105.00	Honorary	—Alumni Office.....	1	1		1,000.00
1927-A	—Leigh D. Bulluck.....	242	25	10%	487.00						
1927-L	—Euchlin D. Reeves.....	20	9	45%	240.00						
1928-A	—Wilmot L. Harris.....	236	40	13%	975.00						
						Totals .....10,327 1958 19% \$40,490.24					



# Report of the 1951 Alumni Fund

A generous portion of this issue of the *Alumni Magazine* is devoted to details on the 1951 Alumni Fund. Also, for the first time we have tried to analyze our Fund through the period of its existence, 1933-1951. I hope alumni will take time to study the lists of contributors and the tables of statistics which tell the full story. You will notice that development has been slow but that progress has been steady. The \$40,490.24 received in 1951 exceeds by \$12,000 any previous year.

The Alumni Board, at its meeting in June, decided that all money received from the '51 Fund should be handed to the Treasurer of the University and expended at the direction of the University Board of Trustees. The amount turned over to the University this year from the Alumni Fund equals income on \$1,000,000 of capital funds. It is clear our Alumni Fund is taking on increasing importance. Last year it enabled the University to operate effectively without a deficit.

In spite of the progress we have made, we are far behind other colleges of similar size in annual giving. The amount of money received last year was most encouraging when we consider that only 1,958 alumni, out of our total of 10,327, contributed to the Fund. You will note from our analysis

By CY YOUNG  
*Alumni Secretary*

that a total of 5,468 alumni have contributed to the Fund at one time or another. At a minimum, 4,000 of this number should be responding annually. This is not too much to expect—the percentage of givers to many other college funds far exceeds this number.

I want to pay real attention here to the work of the agents and their classes in recognition of how much the work of these men has meant. Not only did Charlie Gilmore '39-A lead all classes with his 93 contributors, but this number broke all records for the number of givers to one class since our Fund began. His class is a large one and when he achieved a 34% response, he almost doubled the average.

Paul Murphy '14-A led all classes in the amount of money received. In his total of \$3,592, he did receive one or two large gifts. But the most amazing part of his record is that 50% of his class contributed. Elsewhere in this report you will find the five classes leading in several categories. It is most encouraging to see the distribution in each of these listings. Phil Murray '10-A ranked his class fourth in the amount of money received and we find Joe Ellis '43 third in the number of contributors.

Last year 17 classes showed more contributors than ever before in the 19 years of our Fund history, and 49 classes had their best year in money received.

I would like to say something about each class agent, because any credit for our results belongs to them, but you will understand that it cannot be fully said in a report of this kind. They all did a grand job and my experience in working with this fine group was most pleasant. May I here also include my thanks to the several hundred alumni who have served in the past as class agents. To them must go a lot of credit for building the Fund on a firm foundation without which the present structure could not exist.

The financial situation of the University has not changed materially from last year and surveys show that one-half of all our private liberal arts institutions are now operating in the red. Many of them are dipping into their endowment capital. We don't want this to happen at Washington and Lee. The best preventive we know of is concerted annual giving by the alumni through the class agents. Early in April you will receive a letter from your class agent. He is rendering an outstanding service and he deserves a reply, with or without a contribution. Our 1952 goal is 2,500 contributors.

## 1887-1902

Donors 57 Amount \$1,090.50

Edward R. Leyburn  
Brown Craig Patterson  
Greenlee D. Letcher  
A. K. Bowles  
F. M. Hudson  
John W. Davis  
Herbert Fitzpatrick  
William Folsom Moore  
John Mitchell Woods

\*Deceased

Jake Fisher\*  
George C. Martin  
Harrington Waddell  
James Bell Bullitt  
E. P. Coles  
Leslie M. Crouch  
Charles Howard Freeman  
William H. Keister  
C. J. Boppell  
William McChesney Martin  
Lyne Starling Smith  
John Palmer Walker\*  
Charles Edward Hunter  
E. A. Quarles  
Marion W. Ripy  
Cabell C. Tutwiler

Leroy C. Barret  
David H. Leake  
Thomas H. Webb  
Edward Wohlwender  
Borden H. Burr  
Norman S. Fitzhugh  
W. Ross McCain  
Edward A. O'Neal  
Ernest W. Ripy  
Randolph T. Shields  
G. B. Capito  
S. C. Lind  
Scott M. Loftin  
J. A. McClure  
James Mullen  
Arthur M. Shipp

A. G. Davis  
S. B. McPheeters  
J. Ran Tucker  
John M. Corbett  
Hale M. Houston  
Elbert W. Booker  
Volney M. Brown  
W. Dewey Cooke  
Robert F. Cooper  
Richard P. Daniel  
W. T. Ellis  
J. Wood Glass  
J. Morrison Hutcheson  
William McCoy  
Osman E. Swartz  
John P. Wall



1903

**Agent William J. Turner**  
Donors 15 Amount \$580.00

Stuart Chevalier  
Joseph D. Collins  
J. M. B. Gill  
Samuel McP. Glasgow  
David Vance Guthrie  
W. P. Lamar  
George Hugh Lee  
J. C. McPheeters  
D. R. Phelps  
Francis T. Reeves  
R. A. Ruff  
Hilliard H. Smith\*  
W. J. Turner  
Robert Tate Wallace  
John F. Wysor

1904

**Agent Dr. S. W. Schaefer**  
Donors 17 Amount \$175.00

J. B. Akers  
J. F. Bouchelle  
W. Cole Davis  
John Henry Day  
R. J. Dillard  
John R. Handlan  
J. W. Harman  
George E. Haw  
R. E. L. Kolb  
M. T. McClure  
Lyle M. Moffatt  
E. W. Poindexter  
S. W. Schaefer  
Arthur Tabb  
LeRoy Thompson  
A. D. Trundle  
W. Owen Wilson

1905

**Agent D. A. Bradham**  
Donors 11 Amount \$263.00

E. S. Boice  
D. A. Bradham  
H. B. Conner  
Harvey C. Crabill  
A. S. Hays  
J. D. Hobbie, Jr.  
D. T. Moore  
John A. Moore  
G. W. Morris  
George W. Rader  
W. G. Riddick

1906

**Agent Dr. F. R. Crawford**  
Donors 21 Amount \$490.00

Daniel W. Alexander  
Courtney S. Carpenter  
James R. Caskie  
Brent E. Clark  
Francis R. Crawford  
L. J. Desha  
Frank T. Dotson  
Walter H. Dunlap  
J. W. Eggleston  
M. Milton Herman

Wm. L. Hoge  
Claude P. Light  
B. J. Mayer  
Henry Claude Pobst  
Ira T. Ritenour  
A. W. Rutan  
John E. Scott  
R. B. Spindle  
J. R. Switzer  
Kelly W. Trimble  
George W. P. Whipp

1907

**Agent Dr. F. R. McCutchan**  
Donors 11 Amount \$135.00

T. O. Bagley  
Emory West Bitzer  
C. C. Crockett  
W. W. Hargrave  
D. H. Hill  
E. Clyde Hoge  
A. R. Larrick  
W. Leland Lord  
Frank McCutchan  
John Strother Moore  
J. M. Sapp

1908-A

**Agent Abe Somerville**  
Donors 24 Amount \$250.00

Fred Bartenstein  
Grover A. Batten  
John M. Bierer  
D. P. Boyer  
J. C. Carpenter  
Grover C. Gabriel  
Robert C. Glass  
Robert R. Gray  
J. P. Hobson  
W. P. Hooper  
Robert S. Keebler  
Alan Porter Lee\*  
A. W. Lybrand  
J. W. Lykes  
George McP. Minetree  
J. M. Moore  
Philip P. Page  
R. L. Page  
Earle K. Paxton  
Horace W. Phillips  
Ben T. Smith  
Elmer W. Somers  
A. D. Somerville  
Charles L. Syron

1903-L

**Agent George E. Penn, Jr.**  
Donors 6 Amount \$145

Dozier A. DeVane  
Hiram M. Dow  
Alonzo B. McMullen  
John W. Newman  
George E. Penn  
Roscoe B. Stephenson

1909-A

**Agent Carl Hinton**  
Donors 21 Amount \$832.00

L. C. Caldwell

John L. Campbell  
C. T. Chenery  
John W. Claudy  
S. G. Coe  
C. D. Dawkins  
W. T. Delaplaine  
K. W. Denman  
S. D. Eggleston  
Sam M. Engelhardt  
J. J. Forrer  
Chas. S. Glasgow  
Devall L. Gwathmey  
Amos Lee Herold  
Carl Hinton  
J. P. Irwin  
Sorsby Jemison  
Joe T. Lykes  
W. E. Moreland  
Oscar Randolph Price  
Elliott Vawter

1909-L

**Agent Melvin E. Cruser**  
Donors 10 Amount \$310.00

L. J. Boxley  
Robert Allen Brown  
C. Irving Carey  
Melvin E. Cruser  
Henry Lester Hooker  
Morton L. Lazarus  
Samuel R. Marks  
Reuben Ragland  
D. K. Sadler  
Beirne Stedman

1910-A

**Agent Philip W. Murray**  
Donors 25 Amount \$1,235.78

Rayford W. Alley  
Robert P. Ashley  
Louis W. Baker  
James M. Bell  
Joseph R. Blackburn  
L. M. Collins  
Frank Y. Conner  
H. A. Derr  
Robert W. Dickey  
L. B. Dutrow  
Charles I. Dwiggin  
Wyatt C. Hedrick  
P. A. Herscher  
R. S. Hutcheson  
John F. R. Kuck  
James Nelson Montgomery  
Philip W. Murray  
James W. Rader  
Charles P. Robinson  
C. W. Streit  
Robert G. Thach  
John H. Tucker  
Elton Watkins  
Hugh M. Witt  
Branson L. Wood

1910-L

**Agent M. H. Myerson**  
Donors 10 Amount \$440.00

James B. Denny  
David W. Earman  
Russell L. Frink

Hugh Robert Hawthorne  
Walter M. Hood  
Harry J. Lemley  
Walter McDonald  
M. H. Myerson  
Orange W. Richardson  
Wilber L. Tilden

1911-A

**Agent Henry W. Dew**  
Donors 25 Amount \$625.00

James Paxton Barclay  
O. H. Breidenbach  
E. E. Brown  
Michael Brown  
Owen D. Colaw  
Lewis G. Cooper  
Henry W. Dew  
F. P. Guthrie  
Courtney S. Henley  
John G. Herndon  
L. L. Humphreys  
Frederick Short Johnson  
Holmer W. King  
Philip F. L'Engle  
Clements M. McMullen  
Ulen G. Medford  
Marshall A. Moore\*  
W. Trent Neel  
William A. Reid  
Elijah Rinehart  
W. T. Riviere  
Thomas B. Ruff  
C. W. Tharpe  
Brown D. Truslow\*  
A. T. West

1911-L

**Agent J. Tom Watson**  
Donors 14 Amount \$340

Ben P. Ainsworth  
Emmett W. Barger  
Frank C. Bedinger  
James W. Bruce  
Rosser J. Coke  
Omer T. Kaylor  
Claude P. Light  
F. B. Richardson  
Job R. Saunders  
Samuel B. Schein  
Donald T. Stant  
Daniel B. Straley  
J. Tom Watson  
Roger M. Winborne

1912-A

**Agent Tom Glasgow**  
Donors 18 Amount \$435.00

Harry Minor Butler  
Lloyd R. Craighill  
Howard A. Doss  
Tom Glasgow  
Cecil Gray  
Arlos J. Harbert  
Charles C. Henshaw  
J. O. Hodgkin  
W. N. Hodgkin  
Edward Lyons  
William M. Miller  
C. Lee Ordeman  
Leonard B. Ranson

Frank R. Ruff  
Otho Shuford  
William L. Webster  
Wallace P. Willson  
W. Graham Wood

**1912-L**

**Agent Robert C. Dow**  
Donors 13 Amount \$202.50

John Olaf Adams  
Byron L. Ballard  
H. L. Crowgey  
Robert C. Dow  
R. Wayne Ely  
L. E. Goldman  
Francis J. Heazel  
Alonzo G. Lively  
William Hodges Mann, Jr.  
Clare Harding Marsteller  
John S. Sherertz  
Clayton E. Williams  
Russell B. Wine

**1913-A**

**Agent Fred W. McWane**  
Donors 33 Amount \$1,685.50

John A. Bowman  
Paul C. Buford  
Paul D. Converse  
George G. Craddock  
John L. Crist  
Herman P. Davidson  
Edward S. Delaplaine  
Luther A. Dillon  
Ben F. Fiery  
Philip P. Gibson  
Carter Glass, Jr.  
S. Bernie Harper

**Five Classes Receiving Largest Amount of Money**

1914-A.....	Paul J. B. Murphy.....	\$3,592.00
1913-A.....	Fred W. McWane.....	1,685.50
1939-A.....	Charles G. Gilmore.....	1,566.00
1910-A.....	Philip W. Murray.....	1,253.78
1887-'02.....	Alumni Office.....	1,090.50

William A. Hyman  
Edison C. Jalonick  
Thomas S. Kirkpatrick  
Fred W. McWane  
Carl C. Moore  
Harry E. Moore  
Frederick W. Moses  
Henry E. Peoples  
John P. Richardson  
Solon C. Rose  
Alexander Sloan  
Richard A. Smith  
Marion A. Stevenson  
Gaylord J. Stone\*  
W. Taylor Thom, Jr.  
Walter Lowrie Tucker  
Lewis Twyman  
Ludo von Meysenbug  
Adrian Williamson  
R. R. Witt  
W. H. Womeldorf

**1913-L**  
**Agent S. L. Fellers**  
Donors 11 Amount \$250.00

T. R. Bandy  
Beverley D. Causey  
Ryland G. Craft  
E. C. Dickerson  
S. L. Fellers  
T. L. Keister  
Henry Wise Kelly  
S. W. Maytubby  
Howard L. Robinson  
Thos. F. Walker  
H. W. Wyant

**1914-A**

**Agent Paul J. B. Murphy**  
Donors 61 Amount \$3,592.00

Clarence R. Avery  
John L. Baber  
Philip L. Baird  
W. Houston Barclay  
Henry N. Barker  
Roger J. Bear  
William M. Brown  
Coray Swink Brown  
Warren C. Brown, Jr.  
Daniel C. Buchanan  
Buford S. Burks  
Henry P. Carrington  
Frank D. Coe  
Robert C. Colhoun  
E. B. Cooper  
L. Berkeley Cox  
Fred M. Davis  
Lewis T. Davis  
E. B. Doggett  
Walter H. Eager  
W. C. Eubank

E. M. Eustler  
James M. Farrar  
James D. Flowers  
Lee R. Grabill, Jr.  
J. J. Halbert  
Alex M. Hitz  
Robert P. Hobson  
J. Goodloe Jackson  
George Kerns  
Sam O. Laughlin, Jr.  
Nash LeGrand  
Arthur W. McCain  
Thomas C. McCallie  
R. S. McClintock  
R. B. McKnight  
Morris L. Masinter  
Vann M. Matthews  
Francis P. Miller  
Paul J. B. Murphy  
M. F. Null, Jr.  
Thomas F. Ogilvie

Leon O'Quin  
John Oscar Prentiss  
Thomas F. Raines  
Clarence L. Sager  
Walter P. Schenck  
John Rush Searson  
Bruce Seddon  
Julian W. Selig  
Ben F. Seward  
Ray Smith  
John Edwin Wayland  
Walter J. Wilkins  
D. B. Winfrey  
Walter Gray Womble

**IN MEMORIAM**

Charles C. Riticor  
Joseph M. Bauserman  
Wm. P. B. Bell  
Wm. B. Snyder  
Thomas S. White, Jr.

**1914-L**

**Agent Junius L. Powell**  
Donors 9 Amount \$662.00

A. C. Buchanan  
Stephen Fowler Chadwick  
Morey N. Dunn  
J. Carlton Hudson  
William T. Lovins  
C. H. Morrisett  
Junius L. Powell  
Kennon C. Whittle  
Samuel H. Williams

**1915-A**

**Agent Madison P. Coe**  
Donors 23 Amount \$585.30

N. B. Adams  
Robert P. Adams  
L. S. Anderson  
Charles R. Beall  
James E. Bear  
John G. Boatwright  
J. A. Burke  
Madison P. Coe  
Richard W. Fowlkes  
Woodson P. Houghton  
Sam G. Keller  
Jonah L. Larrick  
Rupert L. Latture  
Charles T. Lile  
Samuel Earl Ogelsby  
George R. Shaw  
Taylor H. Stukes  
Charles M. Switzer  
Paul C. Thomas  
Atwood M. Wash  
F. R. Weatherford  
Ki Williams  
Clarence E. Womble

**1915-L**

**Agent C. C. Chambers**  
Donors 9 Amount \$195.00

Arthur M. Birdsall  
Leon W. Harris  
Joseph W. Hodges  
Loring C. Kackley  
W. A. Keleher  
Walter Guy Laughon

R. B. Laughran  
Isaac D. Smith  
Herman E. Ulmer

**1916-A**

**Agent E. B. (Ted) Shultz**  
Donors 20 Amount \$297.00

L. B. Bagley  
A. L. Bennett  
C. Lynch Christian  
David A. Falk  
Horner C. Fisher  
Wiley D. Forbus  
R. P. Hawkins  
H. P. Magurder  
John G. C. Myers  
Emory G. Nusz  
W. C. Raughley  
Russell S. Rhodes  
Maurice B. Ridenour  
J. C. Rivers  
Elwood H. Seal  
E. B. Shultz  
D. Easley Waggoner  
Lorenz T. White  
Bruce F. Woodruff  
C. Edmund Worth

**1916-L**

**Agent Earl B. Rose**  
Donors 21 Amount \$235.00

Clarence J. Brown  
J. E. Buckley  
Parker W. Buhrman  
W. Henderson Estes  
N. C. Evans  
Grady H. Foryg  
Lycurgus Hyre  
Robert S. Kime  
Henry J. Kiser  
S. S. McNeer  
John Rives Manning  
Clyde H. Miller  
Thomas A. Myles  
James A. Oast  
Vivian L. Page  
F. Stanley Porter\*  
Earl B. Rose  
Paul R. Scott  
George D. Shore  
Hunter M. Shumate  
Guilford S. Watson

**1917-A**

**Agent A. G. Paxton**  
Donors 26 Amount \$810.00

Henry J. Blackford  
Jackson R. Collins  
W. O. Burtner  
Robert M. Campbell  
Robert S. Clary  
William J. Cox  
R. Glenn Craig  
J. H. Forbes  
Frank J. Gilliam  
Willis C. Hagan  
Edward L. Hix  
Homer A. Jones  
James A. Lee  
Robert B. McDougle  
Charles W. McNitt

R. Bruce Morrison  
A. G. Paxton  
Paul D. Pickens  
Milton B. Rogers  
Marion S. Sanders  
John M. Schmoele  
Marshall G. Twyman  
T. C. Waters  
T. Preston White  
John L. Williams  
H. K. Young

**1917-L**

**Agent Gus Ottenheimer**  
Donors 13 Amount \$275.00

E. P. Barrow  
Harry V. Campbell  
Gabriel de la Haba  
John S. Hansel  
Claude R. Hill  
Robert R. Kane  
Gus Ottenheimer  
Charles G. Peters  
Herbert G. Peters\*  
Clarence B. Robertson  
Herbert G. Smith  
S. Steiner Smith  
William B. Yancey

**1918**

**Agent James J. Izard**  
Donors 26 Amount \$447.00

James C. Ambler  
Raymond M. Bear  
W. V. Birchfield  
A. B. Bowman  
E. V. Bowyer  
Edwin T. Boyd  
Lyon Wright Brandon  
Edmund D. Campbell  
John Morton Eggleston  
George M. Hearne, Jr.  
Fulton W. Hoge  
Homer A. Holt  
James L. Howe, Jr.  
Robert V. Ignico  
James J. Izard  
John L. McChord  
George P. Macatee  
A. S. Marx  
Samuel E. Moreton, Jr.  
Matthew W. Paxton  
Lewis A. Raulerson  
Murray C. Shoun  
Otto M. Stumpf  
Francis H. Styles  
Virgil J. Trotter, Jr.  
C. E. Williamson

**1919**

**Agent J. W. Cook, Jr.**  
Donors 27 Amount \$495.00

Samuel A. Anderson, Jr.  
Sam H. Baker  
Willie F. Barron  
John T. Bate  
Leonard T. Brown  
Tazewell Buchanan  
W. Roy Campbell  
J. W. Cook, Jr.  
Arthur M. Cromwell

T. Dewey Davis  
Samuel S. Dickson  
T. H. Evans  
James R. Fain  
W. M. Farrar, Jr.  
Henry P. Forker  
Gus A. Fritchie  
Thomas W. Gilliam, II  
John A. Johnston  
Henry K. McCormick  
George T. Madison  
James Edward Moore  
R. E. Moore  
C. Houston Patterson  
Clifford McC. Peale  
M. Porter Sutton  
Giles S. Terry  
Reid White

**1920-A**

**Agent R. E. Baumgardner**  
Donors 24 Amount \$392.00

John Baxter Atkins  
Edward Gee Bailey  
R. E. Baumgardner  
Barry Newton Buford  
Randolph M. Cabell  
J. Waller Callison  
Willis M. Everett, Jr.  
John Glen Evins  
James P. Hill, Jr.  
W. Erskine Johnston  
Charles Edgar Kievlan  
C. Howard McCain  
James W. McKown  
Ott R. Magruder  
Harry L. Moore  
William Franklin Parker  
Kenneth C. Patty  
E. W. Poindexter  
Shirley J. Robbins  
Hugh M. Shirey  
T. M. Stubbs  
Henry F. Trotter  
Robert Hence Young

**1920-L**

**Agent Max R. Broudy**  
Donors 8 Amount \$180.00

Emil B. Beatty  
Max R. Broudy  
John W. Drye, Jr.  
Joseph T. Engleby, Jr.  
Joseph M. Glickstein  
Pinkney Grissom  
Eldon P. King  
Harold G. Robertson

**1921-A**

**Agent John L. Patterson**  
Donors 17 Amount \$315.00

Marion B. Alexander  
Albert D. Burk  
Jack M. Darden, Jr.  
Morton L. Felsenthal  
H. Gray Funkhouser  
William A. Gibbons  
Homer E. Henderson  
F. A. Henry  
Robert G. Kelly  
W. R. Knebelkamp

Edward H. Long  
John L. Patterson  
Frank M. Pollock  
Sam L. Raines  
Elmer A. Stuck  
Edward L. Westbrooke, Jr.  
William B. Wisdom

**1921-L**

**Agent R. C. Wood**  
Donors 11 Amount \$129.00

John F. Bain  
John Bell  
D. B. Dawson  
Carl E. L. Gill  
Roy J. Grimley  
Benjamin F. Howard  
Carlton E. Jewett  
J. Edward Moyler

Love B. Rouse  
George W. Taliaferro

**1923-A**

**Agent F. Lyle Sattes**  
Donors 20 Amount \$295.00

Edward Aull  
John H. Bonner  
Thomas Jean Ellis  
R. Maurice Frew  
G. E. Harris  
F. B. Hurt  
Weldon T. Kilmon  
A. J. Lester  
Joseph R. Long  
O. Forrest McGill  
French R. McKnight  
K. D. McMillan  
George C. Mason

**Five Classes Receiving Largest Number of Contributors**

1939-A.....	Charles G. Gilmore.....	93
1914-A.....	Paul J. B. Murphy.....	61
1943 .....	Joseph F. Ellis, Jr.....	60
1887-'02.....	Alumni Office.....	57
1929-A.....	George H. Goodwin.....	50

Fred C. Parks  
William M. Tuck  
R. C. Wood

**1922-A**

**Agent Troy C. Musselwhite**  
Donors 25 Amount \$985.00

Andrew E. Amick  
Carter N. Bealer  
Robert M. Bear  
Byron C. Browder  
Charles M. Campbell  
Guy Campbell  
James A. Cranford  
Garland Gray  
J. Irvine Jones  
William F. McCann  
James P. Mattox  
L. W. Milbourne  
Charles H. Miller  
Troy C. Musselwhite  
W. J. L. Patton  
Dewey A. Reynolds  
Bennett F. Roberts  
H. B. Robinson  
Huston St. Clair  
R. E. Sherrill  
Raymond D. Smith  
F. A. Sutherland  
W. H. Trotter, Jr.  
Wilfred B. Webb  
W. Albert Williams, Jr.

**1922-L**

**Agent R. Bleakley James**  
Donors 6 Amount \$60.00

Edgar Jackson  
R. Bleakley James  
A. J. Lubliner  
W. E. Neblett

David H. Matson  
Fred T. Peebles  
Douglas S. Perry  
F. Lyle Sattes  
D. Raymond Snively  
T. M. Wade  
Roscoe R. White

**1923-L**

**Agent John J. Hudak**  
Donors 7 Amount \$220.00

Robert H. Carr  
Barron O. Faulconer  
George T. Holbrook  
John J. Hudak  
Alfred L. McCarthy  
John G. Ragsdale  
Claude W. Shelton

**1924-A**

**Agent E. Almer Ames**  
Donors 37 Amount \$866.00

E. Almer Ames  
Thomas Henry Clay  
John T. Collins  
Walter A. Flick  
James Wyatt French  
Edward D. Gibson  
Edwin J. Gibson  
William Hellier  
J. F. Hendon  
Edwin H. Howard  
Otis W. Howe  
James Blanchard Huff, Jr.  
Henry W. Jones  
William P. Kirkman  
Stuart A. MacCorkle  
James V. Logan, Jr.  
Howard D. Leake  
Joe S. McMath

William K. Manning  
 George S. Mercke  
 R. Turner Merritt  
 Edward R. Mitchell  
 Frank P. Morris  
 Jack L. Neal  
 T. Scott Nixon  
 P. W. Peden  
 Charles H. Phillips  
 Francis W. Plowman  
 James B. Price  
 H. O. Shropshire  
 Charles S. Stone  
 John N. Thomas  
 Norfleet Turner  
 Vickers B. Watts  
 James W. Winkinson  
 John Higgins Williams  
 Charles H. Wilson

**1924-L**

**Agent Charles A. Cohen**  
 Donors 14 Amount \$240.50

Charles A. Cohen  
 William Clyde Dennis  
 John W. Greene  
 Alfred H. Griffith  
 J. Melvin Lovelace  
 Baynard L. Malone, Jr.  
 M. P. Matheney  
 Sinclair Phillips  
 Ira Marshall Quillen  
 Thomas E. Schneider  
 Harry Lysle Shuey  
 Louis H. Towbes  
 Randolph G. Whittle  
 James Arthur Wood

**1925-A**

**Agent Thomas M. Harman**  
 Donors 35 Amount \$965.00

C. T. Altfather  
 Robert F. Bowling, Jr.  
 William E. Brock, Jr.  
 R. L. Claterbaugh  
 Ollinger Crenshaw  
 William J. Driver, Jr.  
 Richard Fritz  
 Charles L. Gaines, Jr.  
 Bruce F. Gannaway  
 Abe Goodman, Jr.  
 Robert F. Goodrich  
 Thomas M. Harman  
 Archie R. Hawkins  
 Charles S. Heilig  
 Marvin F. Hummer  
 Murrel D. Klein  
 V. J. Kreienbaum  
 Marvin L. Llewellyn  
 Henry Francis McMillan  
 Earl S. Mattingly  
 Edward Matz  
 W. Carroll Mead  
 Frank T. Mitchell  
 C. W. Rex  
 H. Edward Rietze, Jr.  
 William Marshall Roach  
 William Arthur Robertson  
 Roland Walker Rochette  
 Andrew Tod Roy  
 Allen Rushton  
 Greenberry Simmons

Allen P. Sloan  
 Harold D. St. John  
 R. W. Stuckenrath  
 W. L. Woolfolk

**1925-L**

**Agent George T. Clark, Jr.**  
 Donors 11 Amount \$135.00

M. F. Baugher  
 Sam Bucholtz  
 George T. Clark, Jr.  
 Luther L. Copley  
 Clarence E. Hinkle  
 William A. McRitchie  
 Dorsey O. Mitchell  
 W. E. Moore  
 John C. Morrison  
 Perry A. Norman  
 George S. Wilson

**1926-A**

**Agent Edward Felsenthal**  
 Donors 37 Amount \$840.00

Fred C. Bear  
 John Bradshaw Blagg  
 Nelson W. Burris  
 Almand R. Coleman  
 Ralph I. Daves  
 F. W. Dismuke  
 Edward A. Dodd  
 John Marshall Dozier  
 Lee O. Fagan  
 Edward Felsenthal  
 Tom Foley  
 Rufus A. Fulton  
 Russell L. Gordon  
 George T. W. Hendrix  
 James R. Hendrix  
 Walk C. Jones, Jr.  
 Kenneth C. Kimbrough  
 Carl B. Knight  
 C. Carter Lee  
 Henry Lee  
 R. W. Livingston  
 Charles W. Lowry, Jr.  
 Daniel Swink McCorkle  
 Emmett W. McCorkle  
 John T. Martin  
 William Henry Maynard  
 Thomas T. Moore  
 Edwin A. Morris  
 Marshall A. Mott  
 Thomas R. Nichols  
 Paul M. Schuchart  
 John R. VanBuren  
 Carl J. Wallin  
 Louis E. Wice  
 George B. Wilkinson  
 W. Burke Williamson  
 Henry M. Wilson

**1926-L**

**Agent James K. Thomas**  
 Donors 9 Amount \$105.00

William Hurd Boyer  
 William Hill Brown, Jr.  
 W. Randolph Cosby  
 Nelson S. Lake  
 Ralph Masinter  
 Andrew A. Payne  
 James K. Thomas

Warren E. Tilson  
 Earl L. Valentine

**1927-A**

**Agent Leigh D. Bulluck**  
 Donors 25 Amount \$487.00

Richard S. Barnett  
 Joseph E. Birnie  
 Leigh D. Bulluck  
 George E. Burks  
 Garland T. Davis  
 Kenneth A. Durham  
 George T. Ellis  
 Robert T. Foree, Jr.  
 Isadore Ginsburg  
 Allen Harris  
 Fanning M. Hearon  
 J. C. Henderson  
 Frank Bruce Jackson  
 Wilmot H. Kidd  
 Joe L. Lanier  
 Gossett W. McRae  
 Roy G. Nichols  
 William M. Pope  
 Harry C. Rand  
 Luther H. Redcay  
 Zack B. Rogers, Jr.  
 Robert Taylor  
 Herbert W. Virgin  
 David H. Wice  
 James Cox Wilbourn

**1927-L**

**Agent Euchlin D. Reeves**  
 Donors 9 Amount \$240.00

John S. Letcher  
 Charles Watkins Lewis  
 George F. Maynard  
 Euchlin D. Reeves  
 L. Storey Stemmons  
 John O. Strickler  
 George D. Varney  
 Rhea Whitley  
 G. Carlton Walters

**1928-A**

**Agent Wilmot L. Harris**  
 Donors 40 Amount \$975.00

Lyle M. Armentrout  
 R. Alexander Bate  
 William M. Bell  
 A. P. Bondurant  
 Lester A. Brown, Jr.  
 Bern K. Bullard, Jr.  
 Howard B. Busold  
 Joseph B. Clower, Jr.  
 Percy Cohen  
 John L. Comegys  
 Joseph B. Copper  
 John Q. Dickinson  
 G. Waldo Dunnington  
 Virgil A. Fisher  
 Wilton M. Garrison  
 Webster R. Gilbert  
 Wilmot L. Harris  
 Charles J. Holland  
 V. Van Alan Hollomon  
 Gerald F. Horine  
 H. Reed Johnston  
 Joseph J. Kaplan  
 Herbert A. Lewis

Charles H. Lindfors  
 William J. Luria  
 John G. McClure  
 John Maher  
 John W. Minton  
 Harry B. Neel  
 William C. Norman  
 J. Davis Reed, Jr.  
 Frontis W. Sherrill  
 John M. Spence  
 Philip D. Sprouse  
 Edward M. Streit  
 Howard K. Tayloe  
 Thomas F. Torrey, II  
 George E. Wainscott  
 Stuard A. Wurzbarger  
 Guy E. Yeatman

**1928-L**

**Agent W. P. Woodley**  
 Donors 7 Amount \$165.00

T. Braxton Bryant  
 G. Oldham Clarke  
 Irvin W. Cubine  
 Paul E. Daugherty  
 R. W. Jordan, Jr.  
 John L. Lancaster,  
 W. P. Woodley

**1929-A**

**Agent George H. Goodwin**  
 Donors 50 Amount \$818.00

Robert S. Bacon  
 James William Bailey, Jr.  
 W. J. D. Bell  
 Julius G. Berry  
 Worthington Brown  
 Robert C. Burris  
 James A. Castner  
 William F. Chandler  
 Ben C. Eastwood  
 Hugh D. Ebert  
 Earl A. Fitzpatrick  
 E. Lee Gamble  
 Harry E. Godwin  
 George H. Goodwin  
 William M. Hinton  
 C. C. Hutchinson, Jr.  
 Henry P. Johnston  
 D. T. Kimbrough, Jr.  
 George H. Lanier, Jr.  
 Robert B. Lee  
 John E. Lewis  
 Joe L. Lockett, Jr.  
 Graham N. Lowdon  
 A. L. Lunsford  
 Alan Grayson Lynn  
 A. L. McCardell, Jr.  
 W. A. MacDonough  
 E. F. Madison  
 Charles D. Mercke  
 Allen Benners Morgan  
 Harry H. Newberry  
 Addison B. Nickey  
 Francis T. Parker, Jr.  
 John J. Phillips  
 Lewis F. Powell  
 Fred C. Proctor  
 John S. Ragland  
 Ernest E. Sanders  
 J. M. Shackelford  
 J. Miller Sherwood

O. Norris Smith  
L. C. Spengler  
J. W. Tankard  
Finley M. Waddell  
W. C. Watson  
P. C. Whitlock  
W. H. Wilcox, Jr.  
R. H. Williams  
C. H. Wilson  
George M. Wright

1929-L

**Agent** John Bell Towill  
Donors 4 Amount \$40.00

Philip R. Becker  
Charles L. Claunch  
Samuel J. Thompson  
John Bell Towill

1930-A

**Agent** Gerard E. Grashorn  
Donors 38 Amount \$580.00

W. Taylor Alsop  
V. J. Barnett  
Julian H. Black  
Joe C. Broadus  
L. Palmer Brown, III  
Henry F. Bullard  
Robert E. Clapp, Jr.  
James W. Davis  
Robert W. Davis, Jr.  
Frank O. Evans  
Idus Derrell Felder, Jr.  
Gerard E. Grashorn  
Edward S. Graves  
Stanley F. Hampton  
William H. Hawkins  
James N. Hess  
Herbert G. Jahncke  
Earl T. Jones  
Murrel H. Kaplan  
Kenneth L. Keil  
Charles I. Lewis  
John P. Lynch  
James W. McDill  
Robert V. May  
James B. Merrick  
Gus E. Mitchell, Jr.  
H. Graham Morison  
Russell O. Morrow  
Robert W. Mosley  
John H. Nelson  
S. R. Nichols  
Merle Suter  
George D. Vermilya  
William Edgar Waddell\*  
Claude Edgar White  
Harry L. Williams  
Harvey L. Williams, Jr.

1930-L

**Agent** Maurice J. Arnd  
Donors 9 Amount \$130.00

Maurice J. Arnd  
E. I. Bostwick  
Leonard H. Davis  
Hubert L. Echols  
Morton E. Padgett  
B. L. Rawlins, Jr.  
F. L. Shipman

Thomas D. Shumate  
William A. Ward

1931-A

**Agent** Lloyd A. Myers, Jr.  
Donors 40 Amount \$731.00

Ben M. Ayars  
William Pierce Ballard  
F. M. Barron  
Leonard C. Borland  
Frank T. Bready  
Lawton M. Calhoun  
William B. Carrell  
Sidney W. Clay  
Harris J. Cox  
Graham F. Gillock  
Chandler W. Gordon\*  
Huger T. Hall  
James John Henderson, Jr.  
Paul Allen Hornor  
Eugene Johnson  
George Junkin  
T. C. Lancaster  
Herbert B. Luria, III  
E. E. McCarthy  
John O. McNeel  
John K. Martin, Jr.  
William T. Martin, Jr.  
Lloyd A. Myers, Jr.  
John Myrose  
Alfred D. Noyes  
Gilmore N. Nunn  
Stuart Sanders, II  
Myron A. Schrantz  
Daniel Sherby  
Frank M. Smith  
George H. Snyder, Jr.  
John M. Stemmons  
John R. Thomas  
Wallace N. Tiffany  
Louis A. Vance  
R. M. D. Wagers  
John O. Watkins, Jr.  
H. M. Weston  
Addison T. Whitt, Jr.  
Charles E. Wright

1931-L

**Agent** R. J. Thrift, Jr.  
Donors 10 Amount \$265.00

Ethan Allen  
Horace Gooch  
Walter E. Hoffman  
Henry N. McLane  
James B. Martin  
William S. Sandifer  
John C. Smith  
R. J. Thrift, Jr.  
A. M. Vickers  
Manuel M. Weinberg.

1932-A

**Agent** Collas G. Harris  
Donors 41 Amount \$440.00

M. W. Adelson  
C. Edmunds Allen, Jr.  
Samuel Barasch  
James McA. Bennan  
Charles H. Blake  
Malcolm D. Campbell  
Everett N. Cross

David F. Crossen  
Frank H. Cunningham  
Charles H. Davidson  
Eli Fink  
Hunter B. Frischkorn, Jr.  
Edward Gwin, Jr.  
John Goadby Hamilton  
Collas G. Harris  
Baylis Hightower  
William Dana Hoyt, Jr.  
W. Kemper Jennings  
Z. V. Johnson, Jr.  
Melvin H. Kempton  
James Erroll Leslie  
John Surles Lewis  
Charles C. Love  
Harry L. McCarthy  
Roy Leighton McKinney, Jr.  
James W. McLaurin  
Jack Gordon Marks  
George W. Morse  
Henry W. Northup  
R. O. Parmelee  
David George Price  
R. W. Reinhold  
C. F. Richardson  
R. T. Shields, Jr.  
Bernard Spector  
Jack J. Stark  
Harold J. Sullivan  
E. F. Wicke  
Sherwood Wise  
Paul H. Wofford, Jr.  
J. W. Zimmerman, Jr.

1932-L

**Agent** Martin P. Burks  
Donors 11 Amount \$120.00

Martin P. Burks  
Stuart Lee Crenshaw  
Paul A. Holstein  
Hannibal N. Joyce  
Henry W. MacKenzie, Jr.  
Rosser L. Malone  
Jack M. Matthews  
Albert G. Peery  
James D. Sparks  
George Algernon Speer  
Charles A. Wood, Jr.

1933-A

**Agent** Luther F. Violett  
Donors 49 Amount \$757.00

Harold B. Abramson  
Henry F. Arnold  
Edwin H. Bacon  
Ralph C. Barnett  
Joe F. Bear  
Thomas Deale Blanchard  
Shelby W. Blatterman  
J. Vernon Brantley  
Robert Bricken  
William J. Brooks  
Frank E. Calhoun  
Edwin W. Chittum  
J. Frederick Cook  
M. Hoge Crighton, Jr.  
John A. Culley  
Theodore M. Curtis  
Jeb S. Darby, Jr.  
W. Todd DeVan  
Richard K. Eddy

Richard T. Edwards  
Burton A. Farber  
William Howard Flowers  
Henry D. Foote, Jr.  
John Griffiths, Jr.  
Eben Jackson  
Charles Robert Kaplan  
H. Arthur Lamar  
Claude A. LaVarre  
R. G. Livengood  
Ed Miller  
E. Marshall Nuckols, Jr.  
Simon M. Painter  
E. B. Rannels, Jr.  
Homer G. Ray, Jr.  
J. Rucker Ryland  
Ira H. Samelson  
Robert R. Smith  
George L. Stout  
Charles F. Suter  
Allen D. Symonds  
W. F. Symonds  
W. E. Vermilya  
Luther F. Violett  
J. L. Wallace  
J. F. Watlington  
W. H. H. Wertz  
Joe B. Wharton  
Allen H. Wofford  
J. A. Womeldorf

1933-L

**Agent** Donald K. Crawford  
Donors 10 Amount \$125.00

Copeland Epes Adams  
Henry M. Bandy, Jr.  
Donald K. Crawford  
Bernard B. Davis  
John L. Ericson  
J. Jerome Framptom  
George Joseph  
H. Cavett Robert  
William F. Stone  
J. Hoge Tyler, III

1934-A

**Agent** Arthur Tonsmeire, Jr.  
Donors 30 Amount \$505.00

Norwood E. Band  
John D. Battle, Jr.  
Robert L. Buffington  
Ruge P. DeVan  
Walter J. Dixon  
Holmes M. Dyer  
Robert C. Dyer  
Leslie A. Faudree  
Joseph M. Friedman  
Fred O. Faulkner  
Richard W. Grafton  
Henry L. Haines  
Louis B. Hess, Jr.  
Maury A. Jones  
Foster M. Palmer  
Neil C. Pascoe  
George W. Pedigo, Jr.  
George W. Price  
Harvey Pride  
George L. Reynolds  
Rowan S. Robinson  
W. R. Schildnecht  
R. B. Shively  
John F. Shroder

William S. Stern  
John H. Thomas  
Arthur C. Tonsmeire, Jr.  
Everett Tucker, Jr.  
Joseph Walker, Jr.  
W. Charles Walkinshaw

1934-L

**Agent Robert Bailey**  
Donors 6 Amount \$125.00

Thomas D. Anderson  
Robert D. Bailey  
Thomas G. Berry, Jr.  
Layne H. Ford  
Henry Taylor Jones  
Clarence S. Worrell

1935-A

**Agent Frederick deR. Strong**  
Donors 30 Amount \$310.50

William H. Alexander  
John B. Austin  
Craig H. Berry  
Edward W. Chappell, Jr.  
Joseph A. Clemmer  
Robert F. Cooper, Jr.  
M. R. Dunaj  
William H. Dyer  
Norman S. Fitzhugh, Jr.  
William R. Fox  
James M. Franklin  
Clifford J. Freund  
George R. Glynn  
Robert Edward Lee  
Sidney Lyons  
Thomas W. Mehler  
Gus Morgan  
Robert S. Munger  
John A. Newton  
Henry L. Ravenhorst  
Clifford A. Sauerbrun  
William Schuhle, Jr.  
Charles C. Smith  
Winthrop C. Smith  
William R. Sphar, Jr.  
John D. Spohr  
Frederick deR. Strong  
I. Grier Wallace, Jr.  
E. Lloyd Watkins  
James S. Woods, Jr.

1935-L

**Agent William L. Wilson**  
Donors 6 Amount \$95.00

Rudolph Baumgardner  
Edwin T. Coulbourn  
James D. Finley, II  
William W. Fowlkes  
John M. Graham, Jr.  
William L. Wilson

1936-A

**Agent Hugh J. Bonino**  
Donors 36 Amount \$477.50

Leigh B. Allen, Jr.  
Thomas H. Alphin  
Hugh J. Bonino  
Edward S. Boze, Jr.  
J. Stewart Buxton

Donald Clark, Jr.  
Robert F. Corrigan  
W. Magruder Drake  
Albert J. Durante, Jr.  
John G. Frey, Jr.  
Richard M. Gumm  
Joseph J. Harding  
Paul G. Hervey  
Omer Lee Hirst  
W. B. Hoofstittler  
Martin Z. Kaplan  
Kenneth P. Lane  
John D. Locke  
K. G. MacDonald  
Robert F. Middlekauff  
Philip H. Milner  
Joseph J. Pette  
Edward Angus Powell  
John H. Renken, Jr.  
James A. Robertson

Richard T. Scully  
Jacob S. Seligman  
I. Glenn Shively  
Charles A. Sweet, Jr.  
Charles A. Thompson  
Edward A. Turville  
James Malo White  
Tyree F. Wilson  
William P. Wiseman  
James Warren Wright

1936-L

**Agent Alumni Office**  
Donors 3 Amount \$95.00

William Lewis Martin  
John McKnight Miller  
William Hervey Seaton, Jr.

1937-A

**Agent Robert E. Graham**  
Donors 48 Amount \$687.00

Lynne Morris Atmar  
Ernest C. Barrett, Jr.  
Stanley Barrows  
Andrew H. Baur, Jr.  
Porter Duane Berry  
Landon V. Butler  
Charles A. Butterworth, Jr.  
Eugene G. Clayton  
Harley E. Cluxton, Jr.  
Francis D. Crew  
Emerson Dickman, Jr.  
Kenneth G. Dustin  
William C. Dwiggins  
Paul Fish  
Kent Forster  
Robert E. Graham  
J. Dexter Hobbie, III  
Norman P. Iler  
Sidney Kirsch  
William A. Landreth  
Walter G. Lehr  
George W. Lowry  
Albert Lustbader  
John M. McCardell  
Harold C. Magoon  
Charles A. Matthews  
Jack B. Pierce  
Theodore McF. Plowman  
Robert R. Radcliff  
Albert A. Radcliffe  
Lamar C. Rau

Edward G. Rawls  
James Horner Rice, Jr.  
Maurice C. Rider  
Thomas B. Ripy  
Howell W. Roberts, Jr.  
Parke S. Rouse, Jr.  
Ben E. Schull  
Norman C. Smith  
A. Erskine Sproul  
Archibald A. Sproul, III  
Souther F. Tompkins  
Robert M. Wall  
Philip Weinsier  
W. C. Wilbur, Jr.  
Frank J. Williams, Jr.  
Lewis D. Williams, Jr.  
Clark B. Winter

1937-L

**Agent Edwin M. Marks**  
Donors 14 Amount \$225.00

Joseph L. Arnold  
James Pell Baker, Jr.  
James Allen Blalock  
Amos A. Bolen  
David R. Dillon  
Stanley C. Higgins, Jr.  
William Philip Higgins, Jr.  
James A. McClure, Jr.  
Edwin M. Marks  
Harry T. Moreland  
William H. Robinson  
Isadore M. Scott  
Edward E. Stover  
John A. Wagner

1938-A

**Agent Charles F. Clarke, Jr.**  
Donors 37 Amount \$658.00

Arthur H. Alexander  
Robert M. Basile  
Thomas N. Berry  
Chandler P. Berryman  
Charles P. Blackledge  
Albert Compton Broders, Jr.  
John M. Capito  
Charles F. Clarke, Jr.  
Herbert C. Clendening  
G. Newton Cox  
William H. Daniel  
Paul H. Darsie  
William H. Hillier  
Robert W. Hilton, Jr.  
Paul L. Holden, Jr.  
Frank Jones  
George S. Kemp, Jr.  
Gerald M. Lively  
Sam P. McChesney, Jr.  
Floyd R. Mays, Jr.  
George K. Meier, Jr.  
John W. Merritt, II  
Harry M. Philpott  
H. Ashton Powell  
John W. Ray  
Ted H. Riggs  
Emmett Alton Sartor, Jr.  
Jacob Chester Shively  
Charles R. Skinner  
W. Saxby Tavel  
Calvert Thomas  
E. S. Vaughn, Jr.  
Robert C. Walker

Paul R. Whipp  
Chester P. White  
Robert M. White, II  
Victor H. Witten

1938-L

**Agent Joseph T. Drake, Jr.**  
Donors 10 Amount \$110.00

Cyrus V. Anderson  
Thomas Hal Clarke  
Joseph T. Drake, Jr.  
C. William Karraker  
Leonard Leight  
Waldo G. Miles  
Frank L. Price  
Daniel W. Wilkinson, Jr.  
Howard E. Wilson, Jr.  
William L. Wilson, Jr.

1939-A

**Agent Charles G. Gilmore**  
Donors 93 Amount \$1,566.00

H. C. Alford, Jr.  
Robert Stuart Allen  
Luther N. Bagnol, Jr.  
W. Henry Baldock  
Arthur Edward Basile  
Edgar A. Basse, Jr.  
Alexander W. Blain, III  
Thomas W. Bradley, Jr.  
Philip Reed Brooks  
Robert A. Bower  
Nathan C. Brownell  
Everett C. Bryant  
Thomas Richard Bryant  
Thornton T. Cleek  
Richard E. Clements  
James F. Coffey  
Robert T. Crawford  
Joseph S. Crowder  
Allen Edward Davis, Jr.  
John Lillard Davis  
Addison Dimmitt, Jr.  
Randolph M. Duncan  
Robert Lee Early, Jr.  
Andrew M. Eastwick, Jr.  
Warren H. Edwards  
James W. Fishel  
Sherwin B. French  
Robert Colby Esten  
Vance Anderson Funk, Jr.  
John B. Furr  
F. Pendleton Gaines, Jr.  
Charles G. Gilmore  
Frank O. Glenn, Jr.  
Charles L. Guthrie  
Harvey L. Handley, Jr.  
Frank M. Hankins  
Waller C. Hardy, Jr.  
Charles R. Hart  
Harold E. Harvey  
Harry Preston Henshaw, Jr.  
Oliver W. Hickel, Jr.  
Garret Hiers, Jr.  
Alan Buxton Hobbes  
W. Roy Hogan, Jr.  
Richard F. Holden  
Henry Ruffin Horne  
Donald Bruce Houghton  
Robert S. Hoyt  
William A. Jenks  
Christopher Keller, Jr.

William H. Kibler, Jr.  
 Alfred R. Kreimer  
 Benjamin R. Lawton  
 John R. LeBus  
 William L. Leopold  
 Joe Willis Lydick  
 Charles P. Lykes  
 Ferdinand P. Maupai  
 John S. Mehler  
 Arthur W. Meyer  
 Robert E. Milligan, Jr.  
 Thomas William Moses  
 George T. Myers  
 Arthur E. Nielson  
 Frank B. O'Conner  
 James C. Paera  
 James W. Perkinson  
 Harry E. Redenbaugh  
 Walter P. Reeves, Jr.  
 Douglas B. Remmers  
 Murray Rippe  
 John Rufus Robinson  
 Randolph D. Rouse  
 Richard S. Rude  
 James A. Saltsman Jr.  
 Ross P. Schlabach, Jr.  
 William King Self  
 Charles H. Semple, Jr.  
 Edgar F. Shannon  
 John H. Sherrill, Jr.  
 Ralph Hargraves Smith  
 Asa R. Sphar  
 Hugh M. Strange, Jr.  
 Edgar W. Stuart  
 Maurice J. Swan, Jr.  
 Thomas N. Tennant  
 A. H. Turpin, Jr.  
 John H. Ward, III  
 Homer W. H. Weidmann  
 Saul R. Weinsier  
 Joshua W. White, Jr.  
 William James Young, Jr.  
 Philip K. Yonge

**1939-L**

**Agent Philip M. Grabill**  
 Donors 13 Amount \$110.00

James Vaughan Beale  
 Emil T. Cannon  
 John D. Goodin  
 Philip M. Grabill  
 Richard L. Howell  
 John C. A. MacKenzie  
 Joseph Charles Murphy  
 Martin V. Partenope  
 Ambrose Alexander Rucker  
 Edgar Lewis Smith  
 Goulding W. Swift, Jr.  
 Fielden Woodward  
 Clifford Jason Yudkoff

**1940-A**

**Agent Reid (Steve) Brodie, Jr.**  
 Donors 26 Amount \$367.50

Jackson G. Akin  
 Billy Vaughn Ayers  
 Joseph A. Billingsley, Jr.  
 Charles E. Blair  
 Richard W. Boisseau  
 A. Lea Booth  
 Reid Brodie, Jr.  
 Donald G. Buck

Donald T. Burton  
 Charles C. Curl, Jr.  
 Robert A. Dementi  
 Gilbert Gardner  
 George M. Grasty  
 James C. Green  
 James W. Hammett  
 Robert C. Hobson  
 Curg Harrison Hogan  
 Robert S. Hutcheson, Jr.  
 Lee M. Kenna  
 Eugene M. Kramer  
 Sydney Lewis  
 Mervin H. Luria  
 George C. Neilson  
 Charles O. Turner  
 Charles G. Walker, Jr.  
 Louis M. Walker

**1940-L**

**Agent W. H. Bittenbender**  
 Donors 4 Amount \$35.00

H. W. Bittenbender  
 William S. Burns  
 John F. O'Connor  
 Stanford Lee Schewel

**1941-A**

**Agent J. B. Stombock**  
 Donors 47 Amount \$677.00

Morton D. Barker, Jr.  
 Alfred T. Bishop, Jr.  
 Robert S. Boyce\*  
 Thomas S. Brizendine  
 Thomas W. Brockenbrough  
 Paul D. Brown  
 Theodore A. Bruinsma  
 William Buchanan  
 Thomas C. Buford  
 Stephen E. Campbell  
 George R. Day  
 Alvin T. Fleishman  
 Jean Sidney Friedberg  
 Newell Charlton Gilbert  
 Richard M. Herndon  
 Charles L. Hobson  
 Robert M. Jeter, Jr.  
 Guy Otis Keller, Jr.  
 Ralph Edward Lehr  
 Roger L. Levering  
 W. J. Longan  
 Leland H. Lord  
 Joseph T. Lykes, Jr.  
 Richard A. Mehler  
 Thomas George Morris  
 James F. Norton  
 Robert C. Peery  
 James Hubert Price  
 Emil C. Rassman, III  
 James B. Richardson, Jr.  
 Alexander S. Robertson, Jr.  
 Henry L. Roediger, Jr.  
 Macey H. Rosenthal  
 Hugo R. Sandstrom, Jr.  
 Bertram Raymon Schewel  
 William L. Schultheis  
 R. W. Smith  
 J. B. Stombock  
 G. H. Suppiger, Jr.  
 C. G. Thalhimer  
 Latham L. Thigpen  
 K. B. Van de Water

**Five Academic Classes Having Largest Percent of Contributors**

1914-A.....	Paul J. B. Murphy.....	50%
1903 .....	William J. Turner.....	44%
1904 .....	S. W. Schaefer.....	44%
1939-A.....	Charles G. Gilmore.....	34%
1913-A.....	Fred W. McWane.....	31%

Clinton Van Vliet  
 Herbert VanVoast  
 Benton M. Wakefield  
 Claude M. Walker  
 Herbert C. Wolfe, Jr.

**1941-L**

**Agent John E. Perry**  
 Donors 13 Amount \$205.00

Frederick Bartenstein  
 Frank C. Bedinger  
 Edwin H. Bodenheim  
 Haskell T. Dickinson  
 John A. Gurkin, Jr.  
 Charles F. Heiner  
 Ralph E. Keehn  
 Louie A. Paterno  
 John E. Perry  
 Pedro A. Rodriquez\*  
 Lynell Griffith Skarda  
 G. Murray Smith, Jr.  
 Allen Snyder

**1942-A**

**Agent Bernie Levin**  
 Donors 48 Amount \$795.00

William M. Atlee  
 George M. Brooke, Jr.  
 Ned H. Brower  
 Preston R. Brown  
 Russell G. Browning  
 Robert F. Campbell, Jr.  
 William J. Daniel  
 John W. Deyo  
 John L. Dorsey  
 Walter G. Downie  
 Richard W. Ebe, Jr.  
 Gustave A. Essig  
 C. Thomas Fuller  
 John Wanroy Garrow, Jr.  
 Louis C. Greentree  
 Wilber B. Hager  
 Samuel R. Hawkins  
 William B. Hopkins  
 Sidney Isenberg  
 Benjamin E. Jasper  
 Horace H. Jeter  
 Gene R. Johnston  
 Edward M. Korry  
 Frank L. LaMotte  
 Michael W. Lau  
 Robert A. Lawton  
 William Townes Lea  
 Bernard Levin  
 Daniel C. Lewis, Jr.  
 Giles C. McCrary  
 Douglas M. Monroe, Jr.  
 George F. Parton, Jr.  
 Carter Lee Refo  
 Charles F. Reichhardt, Jr.

Frederick K. Rippetoe  
 Green Rives, Jr.  
 Robert W. Root  
 Charles Lane Sartor  
 Richard B. Spindle, III  
 Raymon Miguel Suarez, Jr.  
 Richard Hill Turner, III  
 Robert C. Walker  
 Michael L. G. Watt  
 Robert F. Wersel  
 William C. Wherrette  
 Raymond B. Whitaker  
 John Joe Wilkinson  
 Leon Worms, Jr.  
 Paul R. Zumkeller

**1942-L**

**Agent C. F. Bagley, Jr.**  
 Donors 10 Amount \$105.00

Billie Bert Armstrong  
 C. F. Bagley, Jr.  
 Elliott W. Butts  
 Howard W. Dobbins  
 Robert G. Isgrigg  
 Homer A. Jones, Jr.  
 James A. Pine  
 Edmund Schaefer, III  
 Clifford L. Waters  
 Benjamin A. Williams, Jr.

**1943**

**Agent Joseph F. Ellis, Jr.**  
 Donors 60 Amount \$650.00

Frank R. Bell, Jr.  
 James H. Blaikie  
 Calhoun Bond  
 Robert B. Brainard, Jr.  
 Richard John Bromley  
 Abe Leon Cahn  
 James R. Camm  
 Theodore R. Ciesla  
 Adelbert B. Conley, Jr.  
 Jay D. Cook, Jr.  
 Louis R. Coulling, Jr.  
 Albert D. Darby, Jr.  
 E. W. Dudley  
 L. Prentice Eager, Jr.  
 Joseph F. Ellis, Jr.  
 Beverly T. Fitzpatrick  
 Lawrence W. Galloway  
 Robert L. Garges  
 John W. Goode, Jr.  
 John B. Handy, Jr.  
 J. Morrison Hutcheson, Jr.  
 Conrad L. Inman  
 Frank Johnson  
 S. L. Kopal, Jr.  
 Raymond G. Long  
 William M. McCoy, Jr.  
 Alexander M. Maish

Haven W. Mankin  
 Fred T. Miller  
 Stanley R. Mitchell  
 Barton W. Morris  
 Linton Fairfax Murdock  
 Corneal B. Myers  
 Morrison Ray Nelson  
 William J. Noonan  
 James S. Parsons  
 John Newton Peeples  
 George W. Priest  
 William K. Privett  
 Donald L. Richardson  
 Edwin F. Robb, Jr.  
 I. V. Runyan  
 Paul E. Sanders  
 Charles C. Schock  
 Philip A. Sellers  
 Richard H. Shephard  
 Kenelm L. Shirk, Jr.  
 Leo James Signaigo, Jr.  
 Jay A. Silverstein  
 Charles H. Smith  
 John W. Stanley  
 Roscoe B. Stephenson, Jr.  
 Lawrence C. Sullivan  
 Ralph S. Taggart  
 Arthur Thompson, Jr.  
 James William Wheeler  
 Thomas C. Wilson  
 M. Neely Young  
 Edwin A. Zelnicker, Jr.

1944

**Agent James W. Harman, Jr.**  
 Donors 38 Amount \$440.50

Clarence E. Ballenger, Jr.  
 William H. Bancroft, Jr.  
 Ernest Lovell Becker  
 William B. Brown  
 William B. Bryan  
 C. Lynch Christian, Jr.  
 Edmund Arthur Donnan, Jr.  
 Richard L. Duchossois  
 David R. Embry  
 James P. Gilman  
 Alexander M. Harman, Jr.  
 James W. Harman, Jr.  
 Richard L. Heard  
 Ewing S. Humphreys, Jr.  
 John P. Jordan  
 Joseph S. Keely  
 Harrison B. Kinney  
 Edward P. Lyons, Jr.  
 William M. Manger  
 Lawrence F. Mansfield  
 Robert H. Moore, Jr.  
 Howard B. Peabody, Jr.  
 Walter Scott Pope  
 Byron Parmer Redman, Jr.  
 Richard Rockwell  
 John F. Roehl, Jr.  
 Frederick B. Rowe  
 Everett J. Schneider, Jr.  
 John S. Schofield, III  
 Robert H. Seal  
 John H. Sherman  
 Gordon L. Sibley, Jr.  
 Thomas W. Sommer  
 James C. Stanfield  
 Neil E. Tasher  
 William B. VanBuren, III  
 Edward C. Waddington, Jr.  
 George Twyman Wood

1945

**Agent J. A. Philpott**  
 Donors 33 Amount \$529.00

John Baxter Atkins, Jr.  
 Robert Hines Bertini  
 Stanrod Tucker Carmichael  
 Don Monroe Casto, Jr.  
 John L. Crist, Jr.  
 Mervyn J. Dorfman  
 William L. Doyle  
 Edgar Dean Finney  
 Walter Edward Frye  
 William Robert Gaines  
 William B. Geise, Jr.  
 Arthur John Hack, Jr.  
 Peter M. Haskell  
 Neal N. Herndon, Jr.  
 Robert E. Jackson  
 Roy Johnson, Jr.  
 David Lloyd Jones  
 Henry Wise Kelly, Jr.  
 Richard A. Kimball  
 Roger R. Kimball  
 Myron James McKee, Jr.  
 Frank Markoe, Jr.  
 Lawrence G. Miller, Jr.  
 J. A. Philpott  
 Charles S. Rowe  
 Jack S. Sater  
 Elliot S. Schewel  
 Robert M. Sinskey  
 Milton Hannibal Smith  
 Charles C. Stieff, II  
 Guy Edwin Yaste  
 Jack Herschel York  
 Joseph M. Zamoiski, III

1946

**Agent Harry W. Wellford**  
 Donors 22 Amount \$310.00

John L. Barrett  
 John H. Cheatham, Jr.  
 Rodney M. Cook  
 L. Rex Criminale  
 William L. Garvin  
 Jerome David Greenberg  
 Louis Robert Hahn, Jr.  
 Guy Edward Hairston, Jr.  
 Robert C. Harter  
 Donald Stuart Hillman  
 John Clark Hornickel  
 John W. Johnston  
 John Jackson Kelly, III  
 David Lewis  
 George W. St. Clair Moore  
 George C. Morris, Jr.  
 Paul J. B. Murphy, Jr.  
 James Alexander Ottignon  
 Thomas Randall  
 Frederick Carlton Sage  
 Kenneth Henry Wacker  
 Harry W. Wellford

1947

**Agent Robert A. Mosbacher**  
 Donors 9 Amount \$129.00

Philip C. Braunschweig  
 Mitchell L. Harris, Jr.  
 Robert A. Mosbacher  
 Joseph G. Patrick

**Five Law Classes Having Largest Percent of Contributors**

1922-L.....	R. Bleakley James.....	75%
1926-L.....	J. K. Thomas.....	64%
1933-L.....	Donald K. Crawford.....	62%
1916-L.....	Earl B. Rose.....	60%
1931-L.....	R. J. Thrift, Jr.....	59%

Matthew W. Paxton, Jr.  
 Jack Donald Reid  
 Charles H. Shook  
 Joe Lee Silverstein, Jr.  
 Robert Alan Worms

Richard S. Cooley  
 Paul B. Cromelin, Jr.  
 Ralph J. Davis  
 Emmett Stuart Epley  
 Robert Edward Eschan  
 John Calvin Green, Jr.  
 William Hamilton  
 Henry H. Hicks  
 Thomas S. Hook, Jr.  
 Carlton David Johnson  
 Thomas Richard Kay  
 William Edward Latture  
 C. Harold Lauck, Jr.  
 William Hudson Leedy  
 Kenneth Kopf Lindell  
 Perry Earl Mann, Jr.  
 Harry T. Minister, Jr.  
 William Hugh Moomaw  
 Paul J. B. Murphy, Jr.  
 Robert R. Reid, Jr.  
 James Mathew Ress  
 Thomas E. Schneider, Jr.  
 William Cheney Smith  
 Everett Lester Murray  
 Richard H. Turrell  
 Connie K. Warren, Jr.  
 Donald E. Warren  
 Alfred Burta Wexner  
 Kenton A. Williams  
 Walter Hodges Williams, Jr.  
 Ellis N. Zuckerman

1948-A

**Agent Jon R. Rugel**  
 Donors 17 Amount \$142.00

James Franklin Booker  
 William Wilson Burton  
 Elmer Horton French, Jr.  
 Theodore Simon Hochstim  
 Frederick B. M. Hollyday  
 Arthur M. Joseph  
 James Frederick Kay  
 William F. Leffen  
 Peter C. Lufburrow  
 Selden Spessard McNeer, Jr.  
 Herbert Petrie Mitchell  
 Robert Edward Mosby, Jr.  
 Jack Godfrey Murray  
 Walter Brown Potter  
 William Hillard Rattner  
 Jon R. Rugel  
 Fred Leland Rush

1948-L

**Agent Joseph E. Blackburn**  
 Donors 16 Amount \$117.00

Paul G. Cavalier  
 David Brooks Cofer, Jr.  
 Walter E. Fausel  
 Henry J. Foresman  
 Raymond E. Freed  
 William M. Harrelson  
 Thomas H. Jackson, Jr.  
 Richard W. Lowery  
 James R. Lyle  
 Henry Maurice Mitchell  
 Reginald H. Pettus  
 Andrew J. Power, Jr.  
 Robert Kent Smith  
 Benton C. Tolley, Jr.  
 Glenn Roy Toothman, Jr.  
 John Randolph Tucker, Jr.

1949-A

**Agent H. Glenn Chaffer**  
 Donors 40 Amount \$432.00

Henry M. Barker  
 Donald M. Bertram  
 David M. Bower, Jr.  
 Samuel M. Boykin, Jr.  
 Dudley Earl Brown, Jr.  
 Robert Gordon Brown  
 David Keller Caldwell  
 Edmund P. Cancelmo  
 H. Glenn Chaffer

1949-L

**Agent W. H. Jolly**  
 Donors 9 Amount \$90.00

Jack B. Coulter  
 Daniel Ward Doggett, Jr.  
 Charles Daniel Forrer, Jr.  
 W. H. Jolly  
 Stanley A. Kamen  
 Jack B. Porterfield, Jr.  
 John Champe Raftery  
 Stephen E. Rockwell  
 Sam Silverstein

1950-A

**Agent J. Arthur Wood, Jr.**  
 Donors 43 Amount \$481.00

Donald O. Albin  
 Joseph C. Auer  
 James E. Cantler  
 John S. Chapman  
 Allen Harris Chappel  
 David S. Croyder  
 George Hutcheson Denny  
 Atwell Dugger  
 John Clinton Earle  
 George S. Engle  
 John Philip French  
 Gus A. Fritchie



Edwin Gaines  
 Claiborne Watts Gooch, III  
 William A. Gregory, Jr.  
 Thomas L. Guthrie  
 Albert Henry Hamel  
 Robert T. Helmen  
 Curtis Carlyle Humphris, Jr.  
 Richard Allen Hurxthal  
 John Dodd Lethbridge  
 Lester Hickman Lewis, Jr.  
 Robert Hutcheson Mauck  
 William Henry Maynard, Jr.  
 William Sims Metzler  
 Christopher S. Moore

Harrison P. Moore, II  
 Charles William Pacy, II  
 Franklin S. Pease, Jr.  
 Charles Raine Pettyjohn, Jr.  
 Lee F. Roberts  
 Isaac M. Scher  
 Augustine John Signaigo  
 Howard Loucks Steele  
 John B. Sturges, Jr.  
 James Paul Sunderland  
 William Paul Walther  
 George William Whitehurst  
 Robert Arthur Williams, Jr.  
 J. Arthur Wood, Jr.

1950-L

Agent	Jack A. Crowder
Donors 9	Amount \$90.00
Jack A. Crowder	
Cannon Hobson	Goddin
Rufus B. Hailey	
Philip M. Lanier	
William Joe Ledbetter	
Selden S. McNeer, Jr.	
Neal Edward McNeill, Jr.	
Robert Corbin Maddox	
William Stephenson Todd	

1951-1952-1953

Agent	Alumni Office
Donors 6	Amount \$41.00
Richard C. Burton	
Wallace Calvin Guest	
Luther B. Wannamaker, Jr.	
Frederick Raymon Snyder, Jr.	
John Marshall Cosby	
James Edward Foard	
<b>Honorary Alumnus</b>	
Arthur G. Glasgow	

# Student Memorial Scholarship Fund

It was the month of December. It was cold and windy but sitting in the stands of Wilson Field were several hundred Washington and Lee students and their dates. A four ring circus was taking place on the field. The Washington and Lee band was parading and forming figures. A Santa Claus was giving out free cigarettes and souvenirs. A comical cross country race was underway. A plane roared overhead dropping leaflets which missed the field by a full mile. And, incidently, there was also a football game—the annual Washington and Lee “Corn Bowl.”

Each December twenty-five ex-high school and would-be athletes representing the Red Square fraternities thaw out long unused and undiscovered muscles, and meet twenty-five once-a-year football players representing the remainder of the campus in as brutal a grid-iron tussle as can be found in any bowl. Varsity players coach the two teams, nicknamed the “Kernels” and the “Kobs.” Uniforms are supplied by the athletic department. This year the Red Square “Kernels” outlasted the “Kobs,” 12 to 6.

The “Corn Bowl” is an annual project of the Student War Memorial Scholarship Fund Committee, called SWMSFC for short, which is one of the University’s newer student organizations. It was formed in February, 1948, when



Harold N. Hill, Jr., '52

Fred Vinson, Jr., then Student Body President, appointed William Chipley to head up an organization whose purpose was the raising of money for a war memorial to Washington and Lee Alumni killed during World War II. It was decided at this time that a scholarship fund would be the most appropriate memorial, as it would be more lasting, more valuable, and more in keeping with the wishes of those being honored, than a monument. A goal of \$10,000 was set for the fund raising committee, the interest to be applied annually to the tuition of some deserving student. The money was to be raised through various student activities and projects, and through indivi-

dual gifts from interested friends. To date the organization has cleared almost \$7,000. Six thousand five-hundred dollars has been given to Mr. Mattingly, University Treasurer, for investment at 4%, and the remainder is in the hands of the committee to be used for operating expenses and for financing of future events.

This new organization, although primarily a money raising one, has proved to be one of the more worthwhile activities on campus. Under the leadership of some of the more able undergraduates the SWMSFC has brought to the campus, humor, an outlet for student expression, and activities which have made W. and L. campus life more well rounded than before.

The “Corn Bowl” game, begun in 1948, is undoubtedly the peak production of the SWMSFC. But it has sponsored innumerable and varied projects. In 1948 it sponsored the first Southern Collegiate Wrestling Beauty Contest in Dorremus gymnasium. At intermission of the Southern Conference wrestling tournament, girls from nearby colleges paraded before the students. A ten cent donation to the SWMSF gave a vote to the girl of the student’s choice. Another long remembered epoch was a faculty-student baseball game in 1950. The faculty, believe it or not, won the game. Several dances have been sponsored by the Com-

mittee, including "Homecomings" and a Cabaret dance in Lynchburg. A book entitled *So You're Dating a Mink*, was written and published by two students Dick Ballard and Pat Warden, in the spring of 1950. It is still selling to dates, visitors, and parents, all proceeds going to the fund. Prior to each dance set members of the SWMSFC sell flowers. Cigarette machines are now located in fraternity houses, under the sponsorship of the fund raising committee. A horse show has been held. During the Bicentennial members addressed and stamped 20,000 first day envelopes. Proceeds went to the fund. Expenses sometimes run two-thirds of the gross profit, sometimes as low as one-fifth.

Other organizations on campus often help out. The proceeds from the 1948 Homecomings Dance, sponsored by Pi Alpha Nu, (honorary sophomore fraternity) went into the fund. Sigma Delta Chi's (honorary journalism fraternity) "Varsity Show" was for the benefit of the SWMSFC. The White Friars, (another honorary sophomore organization) held a dance for the fund.

Local merchants have taken an interest in the memorial fund. The plane mentioned earlier in the article was financed by a local clothing store. The book *So You're Dating a Mink*, was financed by advertising sold to local merchants. The flower shop gives a special discount on flowers sold by SWMSF Committee members. Local merchants contributed the gifts for a raffle.

The Committee perpetuates itself, choosing two or three sophomores each year. Thus the organization consists of a Chairman, a senior, and seven or eight members. It is termed an honorary position and entails a great deal of hard work as can be seen from the list of projects entirely run and supported by this organization. Members say it is a great deal of fun, but sometimes not all play. For instance there is the story of the

SWMSFC Chairman who was running a dance. All weekend he had been worriedly taking care of little details. His gorgeous date was becoming annoyed. Finally, when the Chairman stopped dancing for a moment to count heads and see whether the dance was making or losing money for the SWMSFC, the young lady decided she'd had enough. She walked off the floor and the conscientious committee chairman hasn't seen her since.

Harold N. Hill, Jr., this year's chairman, has had an outstanding year. To date the committee has sponsored the Homecoming Dance, the "Corn Bowl," cigarette machines, flower sales, movie showings, and a jazz concert (student musicians). The future calls for either a donkey or a faculty student baseball game, a raffle, and a talent show.

Occasionally members come up with some amazing and imaginative suggestions. Recent brainchilds have included lady wrestlers, a big league ball game, and the bringing of the Harlem Globe Trotters or Lily Christine (of Cat Girl fame) to Lexington.

However Chairman Hill says, "We feel that the student should be given something for his money, but at the same time we prefer student produced shows and projects. Incidentally, we willingly accept personal contributions, but we do not solicit them."

The fund is fast approaching its goal. It is expected that the \$10,000 scholarship will be available in three more years. The student applying for the scholarship must be submitted to the committee for consideration by an undergraduate or an alumnus who was a student during the years of the fund raising. The student must meet Washington and Lee requirements as stated in the catalogue. Final decision will be made by the University committee on scholarships. The scholarship may be renewed at the end of each undergraduate year if the student's record has been satisfactory.

## Football Nostalgia

W. H. Keister, '94, retired superintendent of the Harrisonburg, Virginia Public Schools, is interested in finding out just when and where the first football game was played between the University of Virginia and Washington and Lee.

He recalls that in 1890, his first year at Washington and Lee, a game was played on a field toward the north-west end of the present athletic field, which that year had been planted in corn. The corn had been removed and the stubs of fodder had been rolled down to avoid injuring the players.

Mr. Keister remembers the game well and before the play had proceeded long a University of Virginia man named Whitaker seemed to be severely injured. He was lying under the east goal and writhed and rolled and groaned and squirmed and seemed to be suffering terribly. He was rubbed, water poured on his face and much attention given him. Finally, he got up, limped around a good deal. Play was resumed, the ball given Whitaker, and he ran the entire length of the field for a touchdown. Mr. Keister has forgotten who won the game, but he is sure THEY did.

The next year the field was much further back, near the woods in the rear of the boom Hotel DeHart (since destroyed by fire), near the present residence of Dr. George H. Denny. Mr. Keister played in that game. The place was well sodded but not level and not fenced. A disturbance occurred when a brakeman off a train standing in the C. & O station insisted that he would not pay to see the game. An effort was made to put him out, but he put up a fight and remained to see the game. How dusty and full of corn stalks was that field! The only living member of this team, besides himself, that Mr. Keister knows of is Hiram Martz, '95, who  
(Continued on page 28)

# A New Head Football Coach

Big news from the field of sports at Washington and Lee this winter was the resignation of Head Football Coach George Barclay, who returned to his alma mater, North Carolina, and the appointment of Carl Wise, backfield coach for the last six years, as head tutor.

Wise came to Washington and Lee as head basketball coach and backfield coach for Art Lewis in 1946. He was instrumental in developing the General's fast-opening T-formation play under Lewis for three years. When Lewis resigned to accompany VMI's Slick Morton to Mississippi State in 1949, Barclay, tagged from Maryland where he was line coach, elected to retain the energetic Carl as backfield coach and a collaborating expert in the T-formation.

The new head coach was born in Altamont, N. C., in 1916, and attended Crossnore High School. He was graduated from King College in Bristol, Tenn., in 1937, where he played football and basketball under the late W. S. "Pedie" Jackson. He began his long coaching career in 1937 at Newland, N. C. high school when he was only 20 years old. The next six years saw high school coaching assignments at Gate City and Covington, Va.

Wise entered the Navy in 1942, served as backfield coach for the undefeated 1943 Bainbridge, Md., Navy football team that included several famous pro-stars and an 18-year-old youngster named Charlie Justice.

In 1945, after leaving the Navy, Wise was an assistant and scout for George Munger at the University of Pennsylvania. He left there to join Lewis at Washington and Lee.

Wise is married to the former Jody Tate of Gate City.

The 35-year-old coach is popular with players, students, and the administration. Early reports from



Carl Wise  
New Head Football Coach

spring football practice indicate a 1952 edition of the Big Blue equal to, if not better than, the '51 team.

The Barclay coached Generals had a three year record of 17 wins, 11 losses, and one tie for a .607 average. During his regime Washington and Lee won the Southern Conference championship in 1950, and played in their first bowl game in history, the Gator Bowl.

Barclay brought big time football to Lexington for the first time, and was highly thought of by the University. The student newspaper, *The Ring-tum Phi*, printed a glowing tribute to Coach Barclay upon the announcement that he had accepted another position, saying in part, ". . . A great man as well as a great football player and coach will be leaving us soon, but his three years at Washington and Lee will long be remembered by the thousands of students and friends who know and respect him."

\* \* \*

## BASKETBALL

Scotty Hamilton's Generals posted an unimpressive 6-20 sea-

son but overshadowing the unhappy record was the individual performance of Jay Handlan. The high scoring forward, with a total of 2,002 points, became the third player in major collegiate basketball history to reach the 2,000 mark. Of the five players who have hit the 1900 mark, Handlan has the best average with 21.5 points per game over a four year span.

W. and L.	Opponents	
71	Naval Training Station.....	59
51	Maryland .....	71
46	Kentucky .....	96
75	Virginia .....	57
64	Davidson .....	69
63	Furman .....	65
43	Maryland .....	51
57	Miami O. ....	82
88	Akron .....	94
59	Toledo .....	76
57	Hope College.....	68
56	Bradley .....	76
69	Roanoke .....	75
81	Richmond .....	65
60	George Washington.....	66
76	V. P. I.....	61
82	William and Mary.....	84
58	Quantico .....	75
70	Virginia .....	84
85	V. P. I.....	87
75	West Virginia.....	100
85	Richmond .....	79
72	Roanoke .....	83
77	Roanoke Rebels.....	82
62	George Washington.....	80
50	West Virginia.....	71

\* \* \*

## SWIMMING

Coach Cy Twombly's swimming team had an excellent 5-2 record for the current season. Three juniors; Bill Reid, Parker Smith, and Alex DeVolpi, were the mermen's most consistent scorers. Coach Twombly was thrown into the pool fully clothed, as was the team manager Tom Wall, to celebrate the close of the season.

W. and L.	Opponents	
41	Davis and Elkins.....	34
67	Catholic University.....	17
61	Randolph Macon.....	23
26	University of Virginia.....	59
21	V. P. I.....	63
53	Davidson .....	31
61	William and Mary.....	23



The chow line forms in Memphis, Tennessee

## With the Local Chapters

### AUGUSTA-ROCKINGHAM

The annual meeting of the Augusta-Rockingham chapter was held at The Ingleside Country Club, Staunton, Virginia on January 31, 1952, for a dinner meeting, with 75 alumni and guests present, many of them coming from Waynesboro and Harrisonburg as well as Staunton.

In the absence of Cap Nelson, '25, president of the chapter, on account of illness, Ed Moore, '25, vice-president, presided. Coach George Barclay and Cy Young, Alumni Secretary, represented the University. The Virginia-Washington and Lee football film was shown, a fine commentary being given by Coach Barclay.

The following officers were elected to serve for the coming year: Ed Moore, '25, President, Pat Murphy, '14, Vice-President, and Richard Smith, '41, Secretary.

\* \* \*

### CLEVELAND, OHIO

On December 27, 1951 the Cleveland Alumni Chapter entertained the under-graduates, at home for the holidays, at a lunch-

eon at the Hickory Grille. Dr. John D. Battle, Jr., '34, president of the chapter presided, and Jack Holler spoke for the under-graduates. Under-graduates present were Fred A. Siegler, Tim Jenkins, Charles G. Rauh, Ellis B. Schulist, James T. Bonebreak, and Jack Holler.

Plans were made for a meeting for prospective students during the Spring vacation, and to invite the under-graduates to be there at the same time.

\* \* \*

### MEMPHIS

On Tuesday, January 22, the Washington and Lee Alumni Association of Memphis held a stag dinner meeting preceded by cocktails, at the University Club of Memphis for Washington and Lee Alumni, fathers of students, and friends of the University, in the Mid-South area. The group met at 5:30 for cocktails and a fellowship hour, and at 7:00 o'clock a buffet dinner was served to the ninety-five persons attending.

After the meal, Allen Morgan, '29, acted as toastmaster, welcoming the out-of-town guests and

non-alumni members. A nominating committee, composed of Stewart Buxton, '36, and L. V. (Jimmy) Butler, '37, presented a slate of candidates for the Alumni Association officers for 1952, and as there were no nominations from the floor, the men nominated were elected by acclamation. New officers are: Benton M. Wakefield, Jr., '41, President; William B. Morgan, '41, Vice-President; S. L. Kopald, Jr., '43, Secretary; Sam Hollis, '51, Treasurer.

Following the election of officers, Allen Morgan presented Captain Dick Smith, who gave a talk on the University's athletic program and the program of the Generals' Fund. George Barclay was then introduced and after a short speech discussing past and future football prospects, he acted as narrator for a color movie of the Washington and Lee-Virginia game.

This was the first meeting held by the local Alumni in three years, and the meeting was so well received that it was decided to hold more frequent meetings in the future and to organize a trip to Nashville in the fall of 1952 to

see Washington and Lee play Vanderbilt.

\* \* \*

*LYNCHBURG, VIRGINIA*

The Lynchburg Washington and Lee alumni met for dinner at The Boonsboro Country Club on Friday, February 22, and heard a report from Dean James G. Leyburn on the state of the university. Dean Leyburn's informal remarks dealt with the present status of Washington and Lee; student body growth, athletic program, endowment needs, academic standards, faculty and departmental achievements, and future outlook. Dean Leyburn was introduced by James R. Caskie, '06, who has the longest record of service on the University Board of Trustees.

Richard L. Howell, '39, retiring president, presided at the meeting, and the following officers were elected to serve for the coming year: Edmund Schaefer, III, '42, President; James C. Holloran, Jr., '46, Vice-President and Elliott Schewel, '45, Secretary-Treasurer.

Introduced as new members of the chapter were Dr. R. L. Brickhouse, '36, and Hugh M. Witt, '10, who have recently come to Lynchburg to live from Washington and Richmond respectively.

\* \* \*

*MERIDIAN, MISSISSIPPI*

A small group of Washington and Lee alumni met for dinner at the Lamar Hotel in Meridian on February 22. After a social hour a delicious dinner was served and attractive favors presented to all the ladies present. The film of the Washington and Lee-Virginia game was shown. It was the opinion of all present that this should become an annual affair and an attempt made to enlarge the group by bringing in more alumni from the surrounding area.

\* \* \*

*NEW YORK, NEW YORK*

The twenty-seventh annual dinner of the Washington and Lee Alumni in New York was held at

the Columbia University Club on Friday, November 16, 1951, with about seventy-five alumni and guests present. Dick Sandstrom, '41, was chairman of the Dinner Committee.

Professor O. W. (Tom) Riegel, Director of the Department of Journalism was the guest speaker.

Following a reception and general get-together the dinner meeting was opened with the singing of the "Swing."

Officers for the ensuing year were elected as follows: President, Rayford W. Alley, '10; Vice-Presidents, New York City, Stuard Wurzbarger, '28; Up-State New York, W. L. Webster, '12; Long Island, Clark B. Winter, '37; New Jersey, Wm. F. Saunders, '38; Connecticut, Leonard T. Brown, '19; Secretary and Treasurer, Emmett W. Poindexter, '20. Members of Council: George H. Lanier, '29, Donald Buck, '40, Donald Moxham, '46.

Resolutions of respect and sympathy were offered on the death of Alan Porter Lee, '08, who had died during the past summer.

W. L. (Pin) Webster, '12, gave a brief explanation of the present athletic set-up as it now operates at Washington and Lee, and Mr. Riegel gave a most interesting and informative address.

The meeting adjourned with the singing of "College Friendships" led by "Brownie" Brown, '19.

\* \* \*

*NEW ORLEANS*

Twenty-one Washington and Lee Alumni met for dinner at the St. Charles Hotel in New Orleans on January 30, 1952. Herbert Jahncke, '30, presided and William B. Wisdom, '21, introduced the principal speaker of the evening, Dr. Wendell Stephenson, Head of the Department of History of Tulane University. Dr. Stephenson spoke in the most interesting way on the subject of General Robert E. Lee's life at the University.

Bill Gregory, '50, talked of the recent football season and soccer

at W. and L. Louis Plummer, '40, told of a recent visit to the University. His family lives in Lexington.

\* \* \*

*SHREVEPORT*

Twenty-three Washington and Lee alumni and their wives met for dinner at the Washington-Youree Hotel in Shreveport on February 2, with Dr. Marcellus Stow, of the Geology department, representing the University, and bringing the alumni up to date on campus activities.

The decorations were most appropriate. A bowl of white chrysanthemums was placed in the approximate location of Lexington on a large blue and white map of the State of Virginia. On either side of the map a confederate campaign hat was placed. Officers of the chapter to serve for the ensuing year were James W. Hammett, '40, President; Richard C. Eglin, '44, Vice-President; and T. Haller Jackson, Jr., '48, Secretary.

\* \* \*

*TRI-STATE*

The Tri-State Alumni of the Ohio, Kentucky, and West Virginia area met in the Georgian Terrace of the Frederick Hotel in Huntington, West Virginia, on February 22, Washington's Birthday, to celebrate Founders Day. Alumni President, H. P. Henshaw, '39, presided and Dr. Walter A. Flick, '24, and Football Coach Carl W. Wise, represented the University.

After cocktails and dinner Dr. Flick made some entertaining introductory remarks before bringing the latest news and greetings from the Administration and Faculty. This was Dr. Flick's second Founders Day visit to Huntington, but the first for Coach Wise and, although he denied being prepared to speak, he made some well chosen and well received remarks.

The Washington and Lee-West Virginia University football film was shown.

## VIRGINIA PENINSULAR

The Virginia Peninsular Chapter of the Washington and Lee University Alumni Association was inaugurated at a Lee's birthday dinner on January 19 at the Hotel Warwick in Newport News. Forty-four alumni and alumni fathers from Newport News, Hampton, Phoebus, Yorktown, Lee Hall, and Williamsburg were present.

Presiding was Judge Herbert G. Smith, '17-L, of the Corporation Court of Newport News, who was chosen president at an organization meeting. Other officers are Thomas R. Watkins, '47-A, vice-president; Park Rouse, Jr., '37-A, secretary; and Thomas P. Duncan, Jr., '24-L, treasurer. Watkins represents Elizabeth City County, Rouse lives in Williamsburg, and Duncan is from Warwick County. Sinclair Phillips, '24-L, is social chairman.

Motion pictures of the Washington and Lee-West Virginia game were shown following the dinner. Among the interested guests were Robert C. "Buck" Conard and Joseph McCutcheon, both former W. and L. football standouts who are now in service at Fort Eustis.

Thirteen Peninsula students are now at Washington and Lee, it was pointed out, including Richard McMurrin, one of the organizers of the chapter.

Future plans of the chapter call for informational work with students at Peninsula schools who are interested in attending Washington and Lee, social events, and talks by representatives of the university.

\* \* \*

## WASHINGTON, D.C.

The Washington, D. C. Chapter put on one of its finest parties on February 2, in the South American Room of the Statler Hotel, 150 alumni and guests being present for a Cocktail-Dance.

President of the chapter, Dick Wright, '42, was in charge, and he and his co-workers are to be

congratulated on an outstandingly successful year.

Officers of the chapter, elected to serve for the coming year, were Benton C. Tolley, '48, President; Bill Marsteller, '41, Vice-President; and Jack Crowder, '47, Secretary.

\* \* \*

## AURORA CHAPTER

*The following letter received in the Alumni Office indicates that where two or three alumni are gathered together their hearts are warm in spite of the local temperature.*

January 25, 1952

To: W. and L. Alumni Ass'n  
Lexington, Va.  
Att'n: Cy Young

Whereas:

The Aurora Chapter of the Arctic W. and L. Alumni, having met this day first above written, being represented by John Mehler, Charles E. Wagg, Jr., and George F. X. McInerney assembled in the tropic belt of Interisi, Alaska (it being as warm as forty degrees—below zero that is) and

Having been amply fortified by good companionship, fond memories and the cup that cheers; it is hereby resolutely

Resolved that we, the above-mentioned charter members do form the Aurora Chapter of the Arctic W. and L. Alumni Ass'n and in the assembly vote for a President, the Acting Secretary having counted the ballots, announced the results as follows:

For President—  
President. The Acting Secretary '39-A, Box 1058, College, Alaska.

1 vote, Capt. Charles E. Wagg, Jr., Phi Kappa Psi, '41, B. O. Q. 1, Box 42, APO 731 c/o Postmaster, Seattle, Washington.

1 vote, George F. X. McInerney, Pi Kappa Phi, '39-A, '41-L, 45th Troop Carrier, Elemendorf, A. F. B., Alaska.

We, therefore, the first three presidents of the said Alaska Chapter declare that:

We are the most northerly chap-

ter of the W. and L. Alumni Ass'n, being approximately 185 miles SOUTH of the Arctic Circle. We would appreciate a fourth member so that the three presidents could have a secretary for the paper work.

Writ by hand

Charles E. Wagg, Jr.,  
President

John S. Mehler,  
President

George F. X. McInerney,  
President

(The Real McCoy)

## Football Nostalgia

*(Continued from page 24)*

lives near New Market, Virginia.

Mr. Keister does not recall that there were other football fields, but does remember playing one season on the old Fair Grounds, south east of Lexington. Other athletic events were held there and he was the winner in some of the contests.

During those years there were games with V. M. I. In one of these games Mr. Keister played against a cadet named Poindexter, who was called "OLD SOW" and he can still hear them yelling "Root him Old Sow." In this game he broke a knuckle on his right hand, which crippled his right arm for life. He recalls playing a game with Princeton on the V. M. I. Parade Grounds and remembers them as the most gentlemanly team he ever played against.

We quote from Mr. Keister's letter:

"This, as you observe, is going back 61 years, and at my age, 86, plus nearly four months, my memory is only fairly accurate. Even yet, however, I follow every game and rejoice with you when you win and weep with you when you lose. . . . After all the years, I am eternally grateful for what W. and L. did for me and has meant to me; it not only does FOR you, but does IN you that which is helpful every day of your life."

# Class



# Notes

## 07 . . . .

**J. M. Sapp** had a severe illness in the spring, but is now entirely recovered and again practicing law with his two sons under the firm name of J. M. & H. P. Sapp, Attorneys-at-Law, in Panama City, Florida.

## 10 . . . .

**C. W. Streit, Jr.**, formerly Executive Vice-President and Sales Manager of Southern Cement Company, Birmingham, Alabama, became President of the company on January 1, 1952. Mr. Streit's service with the company dates back to 1916.

## 14 . . . .

**Dr. Julian W. Selig** is an optometrist at 511 East Main Street, Elizabeth City, N. C. His daughter, Betty Lou, is now attending the University of North Carolina and is majoring in Sociology. His son Julian, Jr., is also a student at U. N. C. preparing to enter medical school after he gets his science degree.

Dr. Selig reports two other W. and L. men living in Elizabeth City, Julian W. Ross, '25, and Dr. John Bonner, '23, both of whom were in school after his time. Ross is a successful oil dealer and Bonner is a physician

**Walter P. Schenck** is affiliated with the Pennsylvania State Chamber of Commerce, Harrisburg, Pennsylvania. His three children are married and he now has six grandchildren. One son is a teacher in the high school at Uniontown, the other son is an engineer with the United States Steel Corporation, and the daughter lives in Philadelphia.

**Warren C. Brown** is Assistant Agency Manager, Equitable Life Insurance Society, 905-909 Warner Building, Nashville 3, Tennessee. He has two daughters and a splendid son. The youngest daughter, 22, is married and the two older children have long been married and established.

**Dr. Van M. Matthews**, obstetrician, was delivering 400 to 500 babies a year when he came down last year with acute phlebitis in his right leg, which kept him out of commission for five months, but he is now back at work again. He and his wife are living on an 80-acre farm in the city of Charlotte, North Carolina (bought years ago when it was in the country.) They raise a few registered Polled Hereford

---

Let us remind you again that the material from which these notes was compiled consists of letters received by the class agents during the past spring and summer and from questionnaires returned by alumni during that period. If notes are not up-to-date, we would appreciate any further information you can let us have.

---

cattle, hay to feed them and two horses. Address: Redbud Crescent Farm, Box 1711, Charlotte 1, North Carolina.

## 18 . . . .

**Francis H. Styles**, after many assignments with the Division of Foreign Service has been transferred to Goteborg, Sweden, as Consul General. He expected to go to Oslo to witness some of the concluding events in the Olympic Games. His last assignment was as American Consul General, Guayaquil, Ecuador. Address: American Consulate General, Goteborg, Sweden.

## 20 . . . .

**Kenneth C. Patty** has retired from the position of Assistant Attorney General of Virginia assigned to the Unemployment Compensation Commission, and is resuming the private practice of law with offices in the Central National Bank Building, Richmond, Virginia.

## 23 . . . .

**Richard Jordan** has been general manager of Better Business Bureau of Milwaukee, Wisconsin, for the past twelve years. He was connected with the Detroit Bureau for twelve years prior to that. He married a high school sweetheart and last year they celebrated their 25th wedding anniversary. They have two sons, both of whom are married and living in Milwaukee. Address: 712 N. Sixth St., Milwaukee 3, Wis.

**Raymond Snively**, Sales Manager of the Hagerstown Leather Company since 1925, is now associated with W. D. Bryan & Sons, Inc., Tanners of Bark Tanned Leather since 1835, as Sales Promotion Manager.

**O. Forrest McGill** was promoted to the position of associate general man-

ager of the Prudential Insurance Company on December 18, 1951. Mr. McGill joined The Prudential as a property inspector in the Florida Regional Office on December 15, 1932, and after various promotions, has reached his present position. Address: Prudential Insurance Company, Newark, New Jersey.

## 24 . . . .

**Sinclair Phillips** is senior partner in the law firm of Phillips, Marshall and Blalock, Newport News, Virginia, and President of Citizens Rapid Transit Company. Address: Phillips Building, 127 26th Street, Newport News, Va.

## 25 . . . .

**Charles L. Gaines, Jr.**, is with Shook & Fletcher Supply Company in Birmingham, Alabama, where he has been for the past six years. He is also President of Shook & Fletcher Insulating Company, and the Twin Seam Mining Company, a coal mining operation in Tuscaloosa, Alabama. He was married in 1940 and for the first five years after his marriage lived in Jacksonville, Florida which is his home town. They have two children, Charles, III, now nine and Hansell Shook, seven. Home address: 3133 Guilford Road, Mountain Brook, Alabama.

**Herbert M. Gould**, General Motors Holding Division, General Motors Corporation, received the honorary degree of Doctor of Business Administration from Rio Grande College, in Rio Grande, Ohio, on September 23, 1951. Mr. Gould made the address at the inauguration of the new president of Rio Grande, Dr. Charles E. Davis, on October 21, 1951.

**Edward H. Rietze** is still operating Rietze and Company, manufacturers agent at 139 S. Broad Street Louisville 2, Kentucky. His family consists of a wife, son Edward, III, 13 years old, and a daughter, Lucy Scott, 11.

## 26 . . . .

**Edward A. Dodd** became a member of the Louisville, Kentucky bar on September 1927. He is now a partner in the law firm of Dodd & Dodd, his partner being Allen P. Dodd, Sr., who was the fourth in succession of paternal uncles who began the practice of law in Louisville in 1869. He was president of the Louisville Bar Association in 1938, president of the Kentucky State

Bar Association in 1945 and a member of the House of Delegates of the American Bar Association being the Kentucky State Bar Association's delegate from 1947 to 1950. He is married and has a daughter, Alice Virginia, 8 years old, and a son Ed, Jr., 6. Address: 513 Emery Road, Louisville, Kentucky.

**Carl B. Knight**, Editor of *The Post*, Big Stone Gap, Virginia, is President of the Virginia Press Association, director of the Virginia Travel Council and director of the Virginia State Printers Association. His home is in Big Stone Gap, Virginia, and he and Mrs. Knight have three children, a girl 11, a boy 7 and a girl, 18 months.

**E. A. Morris** is President of Blue Bell, Inc., "World's largest producer of work clothes." Address: Greensboro, North Carolina.

## 27 . . . .

**Herbert W. Virgin, Jr.**, is Chief Orthopedic Surgeon for the Saint Francis Hospital in Miami, Florida, and also Mount Sinai Hospital. He is also part time Chief of Doctors' Hospital and at Children's Variety Hospital, and on the staff of three other hospitals. He married Frances True and they have two sons, ages 15 and 13 and a daughter, 10. Address: 525 Northeast 15th Street, Miami, Florida.

## 28 . . . .

**John B. Ecker** was recently named general manager of the Capital Transit Company which operates public conveyances in Washington, D.C. After graduation from Washington and Lee, he joined the transit firm in Washington in 1929 as assistant engineer in the ways and structure department; became assistant engineer for CTA in 1933 and later was research engineer and head of research and planning. He became assistant to the president last April. He attended Lexington high school and lived in Lexington as a youth with his family. He is the son of Mrs. Walter Peter of Georgetown.

**Charles H. Strahorn** has been promoted to be vice-president as well as cashier of Winnetka Trust and Savings Bank, Winnetka, Illinois. He came to the bank in 1940, as assistant cashier; was elected to its board of directors and became cashier in the spring of 1950. He is married and the father of two sons, John, III, and James, a daughter, Margaret Dexter. Address: 852 Oak Street, Winnetka, Ill.

**William C. Magruder, Jr.**, continues as Research Director, Carter Carburetor Co., St. Louis, Missouri. He is a member of the vestry at Grace Episcopal Church (at which Lea Booth, '40, was recently married. See marriages). Mr. Magruder's wife is organist of the church and he has a daughter, Alice, a senior at Grinnell College, and twin

sons, Don and Al, at Kirkwood High School, St. Louis.

**Charles E. Branham** is associated with The Branham Company, special advertising representatives for newspaper and the radio-TV properties. The company was founded by his half brother, the late John M. Branham, and now has offices in Chicago, New York, Detroit, St. Louis, Charlotte, Atlanta, Memphis, Dallas, San Francisco, and Los Angeles. Address: 1714 Rhodes-Haverty Building, Atlanta, Ga.

## 29 . . . .

**Julius G. Berry** is still in the insurance business in Tupelo, Mississippi, still single, President of the State of Mississippi Insurance Association. Probably the most eligible bachelor in the class of '29.

**Willie Chandler** is Vice-President and General Sales Manager of Porter Paint Company of Louisville, St. Louis, and Cincinnati; Past President of the Louisville Chamber of Commerce and President of Falls City Golf Association. He is married and has three children. Address: 2439 Ransdell, Louisville, Kentucky.

**T. P. Wright** is Superintendent of Schools in Belton, South Carolina. He is married and has a fifteen-year-old daughter and two sons, eleven and eight.

## 30 . . . .

**Kenneth L. Keil** is President of Illinois State Association of Life Underwriters, Inc., 701 Myers Building, Springfield, Illinois.

## 31 . . . .

**Lt.-Col. Ben M. Ayars** arrived in Japan on November 2, from Washington, D.C., and has been assigned as Executive Officer to the Theater Judge Advocate. He had a pleasant visit with Walter Ritchie, '29, at Sendai, Japan, who is Judge Advocate for XVI Corps. He has had an opportunity of touring all of our commands, including Korea.

**Wallace N. Tiffany** is practicing law in Warrenton, Virginia. His family consists of a wife and two sons, ages 14 and 11, and a little daughter, 2 years old.

## 33 . . . .

**W. J. Brooks, Jr.**, is still located in Atlanta, Georgia as Assistant Zone Manager of Pontiac Motor Division, General Motors Corporation, 301 Rhodes-Haverty Building, Atlanta 3, Georgia. Home address: 1284 Cumberland Road, N. E., Atlanta, Georgia.

**Homer G. Ray, Jr.**, is president of Georgia Peanut Company, Moultrie, Georgia. He just completed a year as Chairman of the Board of the National Peanut Council.

## 34 . . . .

**James Edwin Belser, Jr.**, has been promoted to the rank of major, United States Marine Corps Reserve. After graduation from Washington and Lee Major Belser received degrees from the University of South Carolina and the Harvard Law School. He was commissioned in the Marines in 1943 and served in the Pacific theater during World War II, taking part in action in the Solomon Island campaign. His decorations include the Presidential Unit Citation and the Asiatic-Pacific theater ribbon with three battle stars. Home address: 1807 Enoree Ave., Columbia, S. C.

**Robert Buffington** says there is very little change in his status; he still has his original wife and two boys, the same job he's had for 12 years, and the same house he's had for five. His activities are centered chiefly around the First Baptist Church, the organized Reserve Corps, the golf course and the office. Address: 2508 E. First Street, Tulsa 4, Oklahoma.

## 35 . . . .

**Gus Morgan** is with E. H. Crump & Co., investment bankers, North Memphis Savings Bank Building, Memphis, Tennessee. He writes that he has been married ten years, was in the service five years, and is now back in harness in his old business, real estate, since the early part of 1946.

**Grier Wallace** is representative of several manufacturers of electrical equipment, with Ranson, Wallace & Company, 116½ East Fourth Street, Charlotte 2, North Carolina. He is married and has a daughter, Maggie Mac, 4, and Jimmie Grier, 2 years old.

## 36 . . . .

**Edgar E. Eaton** is owner and operator of The Gateway Agency, Advertising, 1919 Investment Building, Pittsburgh 22, Pennsylvania.

**Philip H. Milner** is assistant Vice-President of Manufacturers Trust Company, 55 Broad Street, New York. In connection with his bank he spends a great deal of time in the South and has many Washington and Lee contacts.

**George F. Gilleland** has become a partner in the law firm of Loftin, Anderson, Scott, McCarthy & Preston, Miami, Florida.

## 37 . . . .

**Thomas B. Ripy** is still in the whiskey manufacturing business at Lawrenceburg, Kentucky and also has recently bought a transfer business there. Address: R. F. D. No. 2, Lawrenceburg, Kentucky.



### 39 . . . .

**Jim Perkinson** is associated with the firm of Peat, Marwick, Mitchell & Co., as a Certified Public Accountant. Address: 1210 Dilworth Road, Charlotte, North Carolina.

**James L. A. Webb** was the principal speaker at a meeting of the Cincinnati section of the American Chemical Society on December 12, at the University of Cincinnati. His subject was "An Antidote for Heavy Metal Poisoning." After graduating from Washington and Lee, Mr. Webb received the Ph. D. degree from Johns Hopkins and following two years on the Johns Hopkins faculty, went to Southwestern University, Memphis, where he is now professor of chemistry. He is a recognized authority in the field covered by his address to the A.C.S.

### 42 . . . .

**John L. Dorsey, Jr.**, B.A., '42, LL. B., '47, is a member of the law firm of John L. Dorsey & John L. Dorsey, Jr., with offices in The Ohio Valley National Bank Building, Henderson, Kentucky.

**Walt Downie** has been in the sheep business, Sanderson, Texas, since 1946. He served in the United States Air Force in China and Burma during World War II. He is married and has two daughters, aged three years, and eight months respectively.

**Tom. O. Fleming**, Trial Attorney, Department of Justice, Washington, D.C., left February 4, '52 for Manila and Tokyo in connection with trial of Government cases. He and his family were recent visitors to the campus.

### 43 . . . .

**Capt. A. S. ("Allie") Lane** has been back on duty with the Marine Corps since December 13, 1950, stationed at Camp Lejeune, North Carolina. Home address: 309 Johnson Blvd., Jacksonville, N. C.

In the December '51 **Alumni Magazine** we stated that **S. L. Kopald, Jr.**, had been made Chairman of the Board of the Humko Co., refiners and processors of vegetable oils and manufacturers of hydrogenated vegetable shortening. Kopie has called our attention to the fact that he is still only an employee of the company while his father S. L., Sr., is Chairman of the Board. Kopie is Assistant to the President and Purchasing Agent of the Company.

### 44 . . . .

**Everett J. Schneider, Jr.**, is cashier of the First National Bank of Buena Vista, Virginia.

**Clancy Ballenger** is Southern Sales Representative with the Pequot Mills,

Salem, Massachusetts. Address: Box 1513, Spartanburg, South Carolina.

### 45 . . . .

**Bruce Barnard, Jr.**, has been named Vice-President and director of the Roderick Broadcasting Corporation, El Paso, Texas. He is a graduate of New Mexico Military Institute and, after attending Washington and Lee, was graduated from West Point. He served in the Philippines and in Japan in World War II. He was married to Miss Frances Roderick at West Point in 1945. They and their two children live at 636 Loretta Road, El Paso, Texas.

**Rev. William Parsons** is pastor of the Orient Methodist Church, located on the extreme tip of Long Island's North Fork. He is married and has two children. Address: The Parsonage, Box 257, Orient, L. I.

### 46 . . . .

**Robert Leroy Warfield** is with Creole Petroleum Company, Caracas, Venezuela. He married an attractive Venezuelan girl, and they now have a son. He returned to the States in January and he and his wife were visitors on the campus.

**Rodney M. Cook** is a successful insurance salesman in his home town of Atlanta, Georgia. He is married and in the process of building a family as well as a house. Business address: The William Oliver Building, Atlanta Ga.

### 47 . . . .

**Gordon Fox**, after a post-graduate year at Wharton School of Finance, University of Pennsylvania, joined the staff of Lybrand, Ross Brothers and Montgomery, Certified Public Accountants, St. Louis, Missouri. He has recently taken a position with Creole Petroleum Co., in Venezuela. His wife will join him there in the near future.

**Roy Drake Witte**, with Burroughs Adding Machine Company, was a recent visitor to the campus, with Paul Yates, '48, giving a series of lectures on accounting machines and methods. He is working out of Roanoke, Virginia. Address: 2520 Montvale Road, S. W. Roanoke, Virginia.

**Robert M. Worrell** is Judge of the Criminal Court of Wyoming County, Pineville, West Virginia.

### 48 . . . .

**Walter B. Potter** is Editor and Publisher of **The Virginia Star**, Culpeper, Virginia.

**Robert Glasgow Patterson** is one of four recipients of fellowship awards to seniors from Union Theological Seminary, Richmond, Virginia. The fellowship will provide a year of grad-

uate study: Home address: 315 Stowers Street, Bluefield, West Virginia.

**Dick Lowery** is practicing law at 326 Main Street, South Boston, Virginia. He has recently bought a home there.

### 49 . . . .

**Robert Evans Jones** is now working in the Treasury Department of the Aluminum Company of America, with his office at 230 Park Avenue, New York City, New York. Home address: 320 South Broadway, Apt. N-11, Tarrytown, New York.

**Burr W. Miller** is now head office salesman for Proctor and Gamble in their Baltimore office. He and Mrs. Miller are the proud parents of two boys and a girl, the latter born November 4, 1951. Address: 312 Garden Road, Towson, Maryland.

---

## Births

---

1931

**Mr. and Mrs. John W. Myrose** are parents of twin sons, John Wescott, Jr., and Robert Ford, born September 25, 1951. John, Sr., is a Navy Chaplain on Military Sea Transportation Service transports.

1932

**Mr. and Mrs. Sherwood Wise** are the parents of twins, Louise Powell and Robert Powell, born November 13, 1951. This latest addition increases the size of their family to seven.

1935

**Mr. and Mrs. Henry L. Ravenhorst** are the parents of a son, Henry Evert, born February 21, 1952.

1937

**Mr. and Mrs. Harold C. (Scotty) Magoon** are the parents of a son, Alfred P. Magoon, II, born at General Hospital, Snyder, New York, January 8, 1952. Mr. and Mrs. Magoon have two daughters, 2 and 7 years old.

1938

**Mr. and Mrs. William H. Hillier** are the parents of a daughter, Rebecca Alice, born December 7, 1951. Their other children are David Richard, 3½, and Herbert Spencer, 1½ years old.

1941

**Mr. and Mrs. William Buchanan** are the parents of a son, David Briggs Buchanan, born December 10, 1951.

1942

**Mr. and Mrs. Howard Wesley Dobbins** are the parents of a son, Howard Wesley Dobbins, Jr., born October 20, 1951.

1945

**Mr. and Mrs. Roy Drake Witte** are the parents of a son, Roy Drake, Jr., born December 3, 1951. They have a daughter, Kathleen Elizabeth, born November 12, 1948.

1946

**Dr. and Mrs. William Kraft** are the parents of twins, a boy, William Frederick, and a girl, Caroline Cornelia, born February 4, 1952. Dr. Kraft is with the Naval Air Force at Pensacola, Florida.

1947

**Captain and Mrs. Allie Hartsfield Lane** are the parents of a son, Brent Mosely Lane, born October 18, 1951. Allie is now a Captain in the U. S. Marine Corps.

---

## Marriages

---

1935

**Lt. Col. Harvard P. Smith** was married to Jean Sawrie Carroll in the Lee Chapel, Washington and Lee University, on December 24, 1951.

1940

**A. Lea Booth** was married to Mary Morris Gamble on December 29, 1951, at Grace Episcopal Church, Kirkwood, Missouri. James Willis, '40, brother-in-law of the groom served as best man, and Robert C. Hobson, '40, and William A. Chipley, '49, were among the groomsmen.

1942

**Carter Refo** was married to Judith Matthews Bailey on December 15, 1951, in Richmond, Virginia.

1943

**James Stafford Jefferson** was married to Betty Adamson on November 24, 1951, in Larchmont, New York.

1944

**Robert Marshall DeHaven** was married to Miss Connie Haines on September 7, 1951, in Hollywood, California.

1945

**Charles Rodman Martin** was married to Milena Kurilich on February 16, 1952, in San Marino, California.

1946

**Dr. David Lewis** was married to Naomi Catherine Legum on November 25, 1951, in Norfolk, Virginia.

1946

**Harry Walker Wellford** was married to Katherine Estes Potts on December 8, 1951, in Memphis, Tennessee.

1947

**Ellison Parks Gaulding, Jr.**, was mar-

ried to Nelda Rose Suits on December 28, 1951, in Richmond, Virginia.

1948

**Bernard Donald Kaplan** was married to Antonia Florence Schilling on December 8, 1951, in St. Luke's Chapel, Tokyo Army Hospital, Tokyo, Japan.

1953

**Robert Gallatin Paxton** was married to Frances Marion Callaham on February 2, 1952, in Atlanta, Georgia.

---

## In Memoriam

---

1877

**Dr. Adolph Herff**, one of Washington and Lee's oldest living alumni, died February 12, 1952, at the age of 93, at his country home near Bourne, Texas. After three years here, he graduated from Jefferson Medical College in Philadelphia, at the age of 21. The following year he began practice in San Antonio, Texas. He continued his practice in San Antonio for 56 years, then retired to his country estate near Bourne. He had borne with modesty the title of "elder statesman of a great dynasty of doctors." Writing shortly before his father's death, Dr. Herff's son said, "In all his active, colorful span of life the doctor has never lost his high regard for Washington and Lee, the University that always occupied a warm spot in his heart. He remembers the institution as outstanding and inspiring—a school one should be proud of having attended."

1894

**Walter McElreath**, attorney in Atlanta, Georgia, since 1895, died at his home, 3512 Piedmont Road, N. E., December 6, 1951. Apart from his business connections Mr. McElreath was actively interested in the arts, in letters, and in civic betterment.

1895

**John Palmer Walker** died January 26, 1952, in Boise, Idaho.

1903

**Hilliard H. Smith** died November 26, 1951, at a Jacksonville, Florida, hospital. His home was DeLand, Florida.

1906

**Paul Irons** died December 15, 1951, in St. Petersburg, Florida.

1910

**Laurence White Wilson** died December 4, 1951, in Greensboro, North Carolina, after an illness of several months.

1911

**William Burger Nair** died in February, 1952, in Wichita, Kansas.

1911

**William Staples Engleby** died November 22, 1951, at his home in Roanoke, Virginia.

1913

**Gaylord J. Stone** died January 15, 1952, of a heart attack on a train in Arizona, while en route to Phoenix on a health visit. Mr. Stone had lived in Fort Worth, Texas, since 1922 when he founded Universal Mills, which he had headed since as president and general manager, building it into one of the outstanding flour and feed manufacturing concerns in the Southwest. He had many business and civic connections in Fort Worth.

1916

**F. Stanley Porter** died December 8, 1951, in Baltimore, Maryland.

1921

**Dr. Carl Wilma White** died February 3, 1952, in Danville, Virginia.

1921

**Lewis S. Musgrove** died January 14, 1952. He was a member of Chubb & Co., investment brokers, in Atlanta, Georgia. Interment was in Buena Vista, Virginia, his former home town.

1925

**Joe Clay Roberts** died December, 1951, at his home in Clarksdale, Mississippi.

1931

**Chandler W. Gordon** died February 24, 1952, in Asheville, North Carolina, after a prolonged illness. He was president of the Gordon Lumber Company of Asheville. Up until the time of his illness he was active in the civic and religious life of the community.

1939

**William Edward York**, president of the Bredin Oil and Gas Co., of Huntington, West Virginia, died early in December, 1951 in a Wheeling, W. Va. hospital. He was graduated with the L.L.B. degree from Washington and Lee in 1939.

1941

**Richard Perkins Ruoff** died in August, 1951, in La Jolla, California.

**Frank Malcolm Martin**, his wife and six-year-old daughter, Carol Ann, were killed in a plane crash near Trenton, Florida, on December 11, 1951. Mr. Martin was the manager of the Royal Crown Bottling Company of Shelbyville, Tennessee. The family were returning to their home after a visit with Mr. Martin's mother in Clearwater, Florida. Mr. Martin, a state director of the Tennessee Junior Chamber of Commerce, served as an Air Force Captain during World War II, and was stationed much of the time in India. He also was a former Eastern Airlines Pilot.

WASHINGTON AND LEE UNIVERSITY ALUMNI, INCORPORATED  
OPERATING STATEMENT

For the Fiscal Ended June 30, 1951

OPERATING INCOME (Undesignated):

Class Agent Fund .....	\$33,000.40
Alumni Directory .....	35.00
	\$33,035.40
Total Operating Income .....	\$33,035.40

DESIGNATED INCOME:

Bicentennial Fund .....	\$5,050.00
John H. Tucker, Jr., Fund .....	172.64
Department of Christian Work .....	50.00
	5,272.64
Total Income .....	\$38,308.04

OPERATING EXPENSES:

Salaries .....	\$ 8,352.35
Class Agent Expense .....	2,966.83
Alumni Magazine .....	4,120.42
Bulletins .....	437.50
Traveling .....	900.76
Entertaining .....	1,417.83
Office Supplies .....	665.61
Postage .....	394.41
Telephone and Telegraph .....	133.60
Miscellaneous .....	320.77
	\$19,710.08
Total Operating Expenses .....	\$19,710.08
Excess of Total Income over Total Operating Expenses .....	18,597.96
	\$38,308.04
Total .....	\$38,308.04

STATEMENT OF TRANSFERS TO WASHINGTON AND LEE UNIVERSITY TREASURER:

Class Agent Fund Income .....	\$33,000.40
Alumni Directory Income .....	35.00
Designated Income .....	5,272.64
	\$38,308.04
Total Transfers .....	\$38,308.04

CASH BALANCE, JUNE 30, 1951—REVOLVING FUND (Advanced by University  
Treasurer for current office expenses).....

800.00

CASH BALANCE, JUNE 30, 1951—PLATE FUND.....

\$ 1,402.47



WASHINGTON AND LEE  
**Commemorative Plates**

*(Wedgwood)*

*Colors:* Mulberry only at this time  
Blue available in the Spring

Sold only in sets of eight different scenes

Price, \$18.00 per set

*Express Charges Collect*

---

WASHINGTON AND LEE ALUMNI, INC.

Lexington, Virginia