

dup

The Alumni Magazine

Washington and Lee University

SR: 378.755 W 317 alu

FEBRUARY, 1948

V. 23 No. 2

*Arch.
378.755
W317 alu
v. 23, no. 2
c. 2*



dup

LIBRARY OF
WASHINGTON & LEE UNIVERSITY
LEXINGTON, VA.

JUN 20 1977

In This Issue

ALUMNI FUND REPORT
IT WON'T BE LONG NOW
LOST: 1500 MEN

Class Agents for 1948

- 1892 —Dr. E. L. Green, 328 Sims Avenue, Columbia, S. C.
 1893 —B. A. Judd, Van Alstyne, Texas.
 1894 —E. P. Coles, 501 Commercial National Bank Building, Charlotte, N.C.
 1895 —Rev. C. J. Boppell, 2666-37th Avenue, S. W., Seattle 6, Washington.
 1896 —Marion W. Rippy, 4 E. 43rd St., New York 17, N.Y.
 1897 —Edward Wohlwender, 209 Murray Building, Columbus, Georgia.
 1898 —Edward A. O'Neal, 58 East Washington Street, Chicago 2, Illinois.
 1899 —Dr. James A. McClure, 617 Ninth Avenue, So., St. Petersburg, Florida.
 1900 —
 1901 —Dr. R. Waller Blain, 203 South Main St., Sainte Genevieve, Missouri.
 1902 —Volney M. Brown, State National Bank Building, 105 South Oregon Street, El Paso, Texas.
 1903 —R. A. Ruff, Elkhorn, West Virginia.
 1904 —J. B. Akers, 3415 Fulton Street, N. W., Washington 7, D. C.
 1905 —Judge Walter G. Riddick, 2416 Wolfe, Little Rock, Arkansas.
 1906 —Judge John W. Eggleston, 301 City Hall Building, Norfolk 10, Virginia.
 1907 —Dr. A. R. Larrick, Plant City, Florida.
 1908-A—Abram D. Somerville, P. O. Box 387, Cleveland, Mississippi.
 1908-L—Alonzo B. McMullen, P. O. Box 1772, Tampa 1, Fla.
 1909-A—Dr. J. W. Claudy, Rockview Farm Prison, RFD No. 3, Bellefonte, Pennsylvania.
 1909-L—Judge Daniel K. Sadler, Supreme Court, Santa Fe, New Mexico.
 1910-A—Hamilton A. Derr, Vanguard Paints & Varnishes, Inc., Marietta, Ohio.
 1910-L—Orange W. Richardson, 803 Columbia Building, Pittsburgh, Pennsylvania.
 1911-A—L. L. Humphrey, Box 431, Duncan, Oklahoma.
 1911-L—Roger M. Winborne, 209 Highland Avenue, Lenoir, North Carolina.
 1912-A—Dr. Edward Lyons, 1331 East Boundary Street, Gainesville, Florida.
 1912-L—J. Blackburn Watts, Watts, Poffenberger & Bowles, Chamber of Commerce Bldg., Charleston, W. Va.
 1913-A—Dr. William T. Hanzsche, 347 Spring Street, Trenton, New Jersey.
 1913-L—Hon. Ryland G. Craft, Gate City, Virginia.
 1914-A—Henry N. Barker, 6 Sixth Street, Bristol, Tennessee.
 1914-L—Merriman S. Smith, P. O. Box 633, Bluefield, W. Va.
 1915-A—Rev. James E. Bear, Union Theological Seminary, Richmond, Virginia.
 1915-L—Loring C. Kackley, P. O. Box 66, Berryville, Va.
 1916-A—David A. Falk, Box 2940, Tampa 1, Florida.
 1916-L—E. B. Rose, 537 N. Broadway, Lexington, Kentucky.
 1917-A—Dr. R. Glenn Craig, 490 Post Street, Room 521, San Francisco, California
 1917-L—Herbert G. Peters, Peters, Lavinder, Peters & Rouse, Attorneys-at-Law, Bristol, Virginia.
 1918 —John L. McChord, 2924 Carlton Road, Shaker Heights, Ohio.
 1919 —Dr. C. Houston Patterson, 315 Stowers Street, Bluefield, West Virginia.
 1920-A—James P. Hill, Atlantic National Bank Building, Jacksonville, Florida.
 1920-L—Fred D. Townsend, 929 King Street, Columbia, S. C.
 1921-A—John L. Patterson, 304 Pierce Bldg., St. Louis 2, Mo.
 1921-L—R. C. Wood, Peoples National Bank, Lynchburg, Virginia.
 1922-A—Troy C. Musselwhite, P. O. Box 2848, Orlando, Fla.
 1922-L—R. Bleakley James, 930 North Irving Street, Arlington, Virginia.
 1923-A—Thomas Jean Ellis, Jr., 102 South Monroe Street, Tallahassee, Florida.
 1923-L—Robert H. Carr, R. H. Carr Lumber Company, Jasper, Alabama.
 1924-A—Howard D. Leake, 314 Edgewood Boulevard, Birmingham 9, Alabama.
 1924-L—J. Melvin Lovelace, Box 253, American Bank and Trust Company Building, Suffolk, Virginia.
 1925-A—Vernon J. Kreienbaum, Greenville Manufacturing Company, Emporia, Virginia.
 1925-L—Luther L. Copley, 1117-1118 Pan American Bank Building, Miami, Florida.
 1926-A—Carl B. Knight, Big Stone Gap, Virginia.
 1926-L—Earle A. Cadmus, New Kirn Bldg., Portsmouth, Va.
 1927-A—George E. Burks, 402 Washington Building, Louisville, Kentucky
 1927-L—Leslie Storey Stemmons, 401 Republic Bank Building, Dallas 1, Texas.
 1928-A—J. Davis Reed, Jr., 513 Bank of Commerce Building, Norfolk, Virginia.
 1928-L—Norman R. Crozier, Jr., Southwestern Life Building, Dallas 1, Texas.
 1929-A—Joe L. Lockett, 2201 Gulf Building, Houston 2, Tex.
 1929-L—Charles L. Claunch, 1023 Chattanooga Bank Building, Chattanooga 2, Tennessee.
 1930-A—Kenneth L. Keil, 909 Myers Bldg., Springfield, Ill.
 1930-L—E. I. Bostwick, 801 Mutual Building, Richmond, Va.
 1931-A—Paul Allen Hornor, Box 386, Clarksburg, W. Va.
 1931-L—John Charles Smith, 50 South Lasalle, Street, Chicago, Illinois.
 1932-A—R. L. McKinney, Jr., 307 W. Woodward Street, Denison, Texas.
 1932-L—Ross L. Malone, Jr., J. P. White Bldg., Roswell, New Mexico.
 1933-A—Luther F. Violet, 290 Broadway, New York, N. Y.
 1933-L—Bernard B. Davis, Bank of Shelbyville Building, Shelbyville, Kentucky.
 1934-A—Richard W. Grafton, One West State Street, Trenton 8, New Jersey.
 1934-L—Albert M. Fowler, Hotel Belleville, Belleville, Ill.
 1935-A—William Schuhle, Adrian College, Adrian, Michigan
 1935-L—E. Marshall Nuckols, Jr., 100 Market Street, Camden, New Jersey
 1936-A—Kenneth P. Lane, Box 1538, Richmond, Virginia.
 1936-L—Hugh D. McNew, 1336 McCutcheon, Richmond Heights 17, Missouri.
 1937-A—Fielden Woodward, Jr., Kentucky Home Life Bldg., Louisville, Kentucky.
 1937-L—Edwin M. Marks, care of J. Goldsmith & Sons Co., Memphis 1, Tennessee
 1938-A—Samuel P. McChesney, Jr., care of American Weekly, 1556 Hanna Building, Cleveland, Ohio.
 1938-L—Frank L. Price, 410 Lincoln Ave., Takoma 12, Md.
 1939-A—Charles H. Semple, 1481 South Third Street, Louisville, Kentucky.
 1939-L—J. Vaughan Beale, 7236 Newport Ave. Norfolk, Va.
 1940-A—Sydney Lewis, Attorney-at-Law, Broad-Grace Arcade, Richmond, Virginia.
 1940-L—Harry Roberts Stephenson, Jr., 1411 Woodside Building, Greenville, South Carolina.
 1941-A—Henry Thomas Martin, 422 King George Avenue, S. W., Roanoke, Virginia.
 1941-L—Pete Barrow, Richwood, West Virginia.
 1942-A—Robert F. Campbell, Jr., 6 Pearson Drive, Asheville, North Carolina.
 1942-L—Robert C. Hobson, Kentucky Home Life Building, Louisville 2, Kentucky
 1943 —Albert D. Darby, Jr., 4415 Main Avenue, Norwood 12, Ohio.
 1944 —Clarence F. Johnson, Jr., 814 East Morris Street, Dalton, Georgia.

THE ALUMNI MAGAZINE

Published by
The Washington and Lee University Alumni, Incorporated
Drawer 897, Lexington, Virginia

Entered as Second Class Matter at the Post Office
at Lexington, Virginia, September 15, 1924

Printed at the
Journalism Laboratory Press
of Washington and Lee University

Vol. XXIII

FEBRUARY, 1948

No. 2

Editor.....HARRY K. (CY) YOUNG, 1917



THE WASHINGTON AND LEE ALUMNI, INC.

President.....LEON W. HARRIS, 1915
Vice-President.....L. W. WILSON, 1910
Secretary.....HARRY K. (CY) YOUNG, 1917
Treasurer.....WARREN E. TILSON, 1926

THE BOARD OF TRUSTEES

THOS. S. KIRKPATRICK, 1913
LEON W. HARRIS, 1915
AMOS A. BOLEN, 1937
LAURENCE W. WILSON, 1910
HENRY P. JOHNSTON, 1929
FREDERICK S. JOHNSON, 1911
WARREN E. TILSON, 1926

THE FRONT COVER

SOMEBODY NEVER GETS THE WORD!... Or at least he doesn't believe in signs. The cover depicts the campus the way it has looked through practically the entire winter. The photo was taken from the end of the colonnade in front of Tucker Hall, looking toward the chemistry building,

by Owen Easley, '48

Appalachian—A. Carter Crymble, '18, Tennessee Eastman Corp., Kingsport, Tenn.
Arkansas—John M. Raines, '16, 1600 Arch Street, Little Rock, Arkansas
Atlanta—Willis M. Everett, '20, 402 Connally Building
Baltimore—Lawrence Galloway, '43, 1312 John Street
Birmingham—John F. Hendon, '24, 1631 North Third Avenue
Charleston, West Virginia—Lee Kenna, '40, 501 Swarthmore
Chattanooga—Charles L. Claunch, '27, Chattanooga Bank Building
Chicago—J. W. Cook, Jr., '19, 2220 Pioneer Road, Evanston, Illinois
Cincinnati—Robert B. Shreve, '40, 576 Howell Avenue
Charlotte—Hugh G. Ashcraft, Jr., '41, Park Road
Cleveland—Thomas M. Harman, '25, 1759 Union Commerce Building
Danville, Virginia—Dr. C. H. Wilson, '24, P.O. Box 61
Florida West Coast—B. L. Malone, '24 Florida National Bank Bldg., St. Petersburg
Gulf Stream—L. L. Copley, '25, 1117-1118 Security Building, Miami, Florida
Houston—J. L. Lockett, '29, Acting Secretary, Gulf Building
Jacksonville—Rhydon Latham, '28, Florida National Bank Building
Louisville—M. Peel Rivers, '33, Suite 1500 Starks Building
Lynchburg—Edward S. Graves, '30, 409 Krise Building
Memphis—L. V. (Jimmie) Butler, '37, 4158 Tuckahoe Lane
New York—Gossett W. McRae, '28, 19 Rector Street
New Orleans—William B. Wisdom, '21, 715 American Bank Building
Norfolk—Gilbert R. Swink, '35, National Bank of Commerce Building
Northern Louisiana—Robert M. Jeter, Jr., '41, 4534 Fairfield, Shreveport, Louisiana
North Texas—John M. Stemmons, '31, 401 Republic Bank Building, Dallas, Texas
Parkersburg—Claude P. Light, '06, Court House
Philadelphia—Frank D. Crew, '37, 1539 Race Street
Piedmont—Dr. O. Norris Smith, '29, 363 North Elm Street, Greensboro, North Carolina
Pittsburgh—C. P. Robinson, '10, 806 Park Building
Richmond—Dr. A. M. Wash, '15, Medical Arts Building
Roanoke—Clifton Woodrum, Jr., '33, Shenandoah Life Building
Rockingham County—W. H. Keister, '94, Harrisonburg, Virginia
San Antonio—Carl C. Wurzbach, '15, 505 Brady Building
St. Louis—John L. Patterson, '21, 304 Pierce Building
Tri-State—A. W. Mann, '15, Ashland, Kentucky; Roy Campbell, '19, Huntington, West Virginia
Upper Potomac—William L. Wilson, Jr., '38, 207 Washington Street, Cumberland, Md.
Washington, D. C.—Elwood Seal, '16, 726 Jackson Place, N. W.
Waynesboro, Virginia—J. Fred Cook, '33

(THE PRESIDENT'S PAGE)

The Meaning of this Issue

This issue records, at least in part, the making of another chapter in the long history of Washington and Lee, a glorious chapter, a chapter of generosity and of faith. Thus is it a continuation of the same story, for that University is the symbol of generosity and of faith.

* * * * *

To the alumni groups which I have been privileged to address, I have reported that the assets of their Alma Mater now approach eight million dollars. Of this amount, not one penny has ever come from tax sources, the contribution of a political unit as such; not one penny has come from an organized religious body or group; not one penny—well, not many pennies at least—can be traced to the profits of operation.

* * * * *

This sum of money, in practical entirety, is the expression of voluntary giving. These gifts come through all the years, and they have come from a great many people; we may surmise that ten thousand or more donors are here represented. The gifts have come in different forms—here a building, here an endowment of a chair, here a scholarship, here an undesignated benevolence of large dimension, here a gift that is tiny in amount but incalculable in sacrifice represented. The gifts have come from many motives of unselfishness, here a memorial to a dear one of the sweet years gone, here a response to a sudden current need, here a vision of future opportunity.

* * * * *

But all of these benefactions are the concrete expression of the noblest sentiments of which we are capable, of the sacred sentiments of love and of belief in the responding capacity of youth.

* * * * *

Thus the University has been able to offer every student far more than he was called upon to pay for; even if he paid all fees, as most of the boys have done, this

student did not pay much more than half of the cost of his education. These donors of the great past have deposited a capital sum, the income to be applied year by year for every student; and that income amounts to almost the charge assessed in terms of tuition.

* * * * *

Talking in these terms of the founders who have given the outward resources, Washington and all of his fellows, I do not forget, of course, the gracious souls of the past who have given their spiritual treasures—Lee and his wonderful company. No statistical estimate can ever be put upon such values.

* * * * *

But in the current moment of what we call the Bicentennial Campaign, we are trying to quicken generosity and faith into a future competence. We are seeking to build for tomorrow as these honored ones of yesterday have built for today.

* * * * *

My conviction is overwhelming that when we invite an alumnus or a friend to share in this building, we do more than ask for a check or a promise; we do more even than to propose election in a distinguished fraternity of those who built in former years. We are providing an opportunity for the purest generosity that bears fruitage in future blessings; and we are suggesting an investment of the finest faith, short of the heavenly assurances, that we can cherish, a faith in the fineness and the promise of our youth.

* * * * *

And as this building of a greater Washington and Lee goes on today, I am moved by some of the profoundest emotions of my life, gratitude for all who have worked and all who have given, joy that in our hands the dream of Washington and the devotion of Lee—and may we say reverently, the purposes of God—shall not suffer neglect.

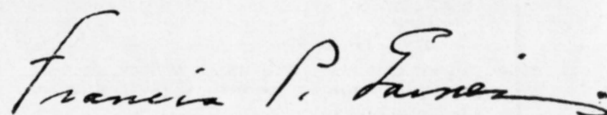

President

It Won't Be Long Now

"Dear Cy—

"When does the touch come?"

"This suspense is killing me. Last Winter they started telling me about the Bicentennial and the Three Million Dollars. All during the Spring and Summer they sent me little booklets. We had a blowout here in the Fall, and I saw the movie. So I'm convinced . . .

"Now I see in the papers that the Fund has almost a Million in it. And still nobody writes to ask me to kick in. Nobody comes to see me. My small share of the cash is burning holes in my pocket. Please relieve the agony . . ."

"P. S. And who gave the Million?"

IT IS hardly necessary to say that that alumnus got quick service. For others who may feel somewhat the same way, but not strongly enough to write a letter about it, The Bicentennial Office made up the following resume of the current campaign situation:

The Fund now has approximately \$955,000 in cash in it. About \$340,000 of this came during late November and December, when contributors who had been calculating their margin of tax-exempt giving for 1947 sent in their checks, some through chairmen, others directly to the University.

There is now a chairman in almost every city or town in the nation where more than three alumni reside. In larger cities and in regions where alumni are scattered, these chairmen are being assisted by volunteer committees of, in some cases, more than a dozen members. There are already over 200 local organizations and several more are in process of formation.

Some of these committees have completed their visiting, others are almost through, and a few which have recently been appointed have not yet started.

These chairmen and committeemen are volunteers who have given their own money and are now calling on others who are interested in Washington and Lee. Since they are generally business or professional men of responsibility in their communities, they cannot devote a major part of their time to the Bicentennial. Therefore, it is difficult to complete the campaign in any one region within a short period. However, these committees hope to contact every alumnus to ask, in a personal way, his support and contribution to the Bicentennial.

It was estimated early this month that less than 20 per cent of the 15,000 persons who are alumni, parents of students or of alumni, or friends of the University, had been approached. At that time about \$300,000 had been contributed by students and alumni, about \$260,000 by parents, and about

\$380,000 by others (including friends, foundations, corporations and the General Education Board of New York, which had given \$150,000 to match \$600,000 in gifts by others). The lists of contributors are printed elsewhere in this issue.

The largest individual contributors to the fund have been the estate of Mrs. Martha Menkemeller of Wheeling, West Virginia, \$200,000; Mrs. Alfred I. Du Pont of Wilmington, Delaware, whose Bicentennial gifts amount to more than \$102,000; and the Lykes Brothers Steamship Company, which has contributed \$70,000 to the Fund.

The General Education Board has promised \$150,000 more if another \$600,000 is raised for scholarships and endowment during 1948.

Among the areas where campaigns were most effectively supported during 1947 were Atlanta, Birmingham, Jacksonville, Hartford, Memphis, Chattanooga, San Antonio, Charlotte, Wheeling, Bluefield, Baltimore, Cumberland, Lynchburg, Lexington and Norfolk. Even in these localities, however, there are many alumni who have not yet been reached.

Four of the 135 memorial scholarships in honor of those who died in World War II have already been completed on a full tuition basis and will be awarded during the spring. The scholarship in honor of Dick Mayo Lykes '45, of Houston was given by members of the Lykes family; the scholarship in the memory of Herbert Grooms Smith, Jr. '43, of Newport News was given by a friend of Judge Herbert G. Smith, and the one in honor of Robert Eugene Ridenhour, III, '45, of Concord, North Carolina, was subscribed by the members of the Ridenhour and John L. Crist families.

The one in the memory of Julian Leroy Dart, Jr., '39 of Jacksonville, was subscribed by 49 corporations and individuals, most of them non-alumni, who made contributions ranging from \$5 to \$2,500.

Among other scholarships which have been established in connection with the Bicentennial program are a full-tuition scholarship given by John W. Drye, '20, in honor of his mother, the late Mrs. Elizabeth Cave Drye; one given by Samuel O. Laughlin, Jr., and Philip A. Laughlin in honor of their mother, Mrs. Mary Magruder Laughlin; and one given by Henry P. Johnston, '29, in honor of the late Charles Poellnitz Johnston, his father.

1749 THE BICENTENNIAL OBJECTIVES 1949

1. To provide—through Memorial Scholarships honoring our war dead—a full tuition scholarship, each year in perpetuity, for 135 young men who deserve a Washington and Lee education but who cannot otherwise afford it.

2. To compensate by enlarged endowment for the decreased income on investments, so we may hold our present faculty, attract others of sound academic achievement, and thus maintain during a third century our traditional high standard of individual instruction.

3. To provide the additional buildings needed today—an auditorium, another science building, an enlargement of Doremus gymnasium—and more modern facilities for academic, scientific and professional instruction.

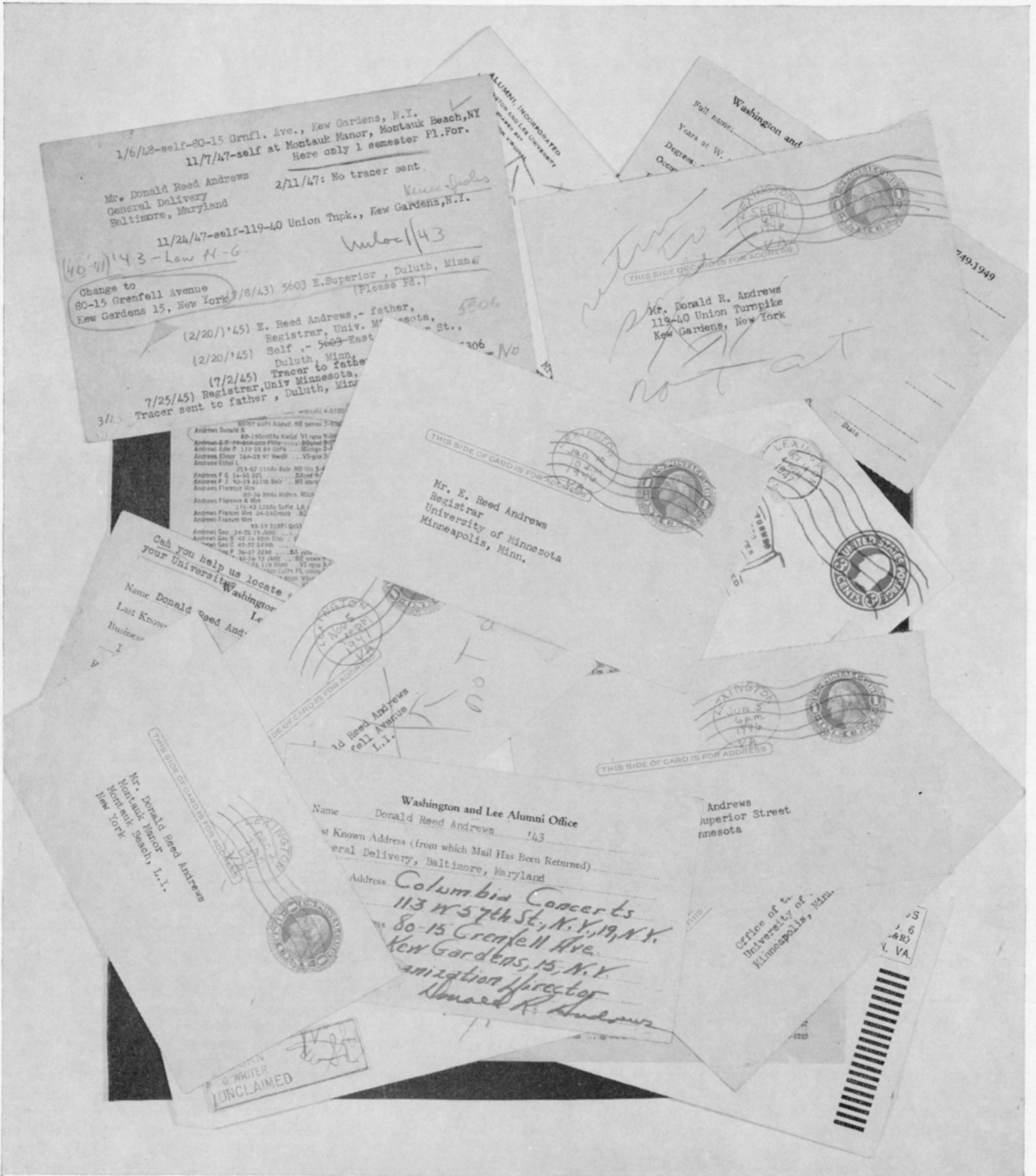

This was required to locate one missing alumnus

Lost—1500 Men

By Thomas C. Wilson, Jr., '43
Editor, Alumni Directory

DESCRIPTION—Washington and Lee Alumni
LAST SEEN—In Most of the 48 States
WANTED FOR QUESTIONING

Your University is conducting one of the greatest "man hunts" in history, the size of which would stagger the imagination of any bureau of missing persons, for we are not tracking down merely a few men, but 1500. Some of them have been unlocated for as many as twenty years.

Although our work is that of a private detective on a mass production scale, our equipment is not of the conventional magnifying glass type, but rather consists of telephone directories, legal, medical and other professional directories, various Who's Who publications, personal files, university and fraternity directories, newspapers, etc. Our contacts are not underworld characters, but mayors, city clerks, secretaries of chambers of commerce, bar and medical associations, Army, Navy and government officials, ministers, friends, classmates, and many others. Our employer is the Alumni Directory, which must locate these men for interrogation purposes.

For the benefit of those alumni who have expressed an interest in our approach to this undertaking, let me present two "case histories" for illustration:

I. Mr. Reuben B. Armistead

Last known address—Hopkinsville, Kentucky

We had a note on his file card that he was believed to be a preacher living somewhere in Texas. Checked his application and found that he was a Methodist—therefore he must be a Methodist minister. Called the local Methodist minister to see if he had a national directory. He hadn't, but recommended that we write to the "Christian Advocate" in Chicago, as they have records for the whole country. They suggested that we write to a Texas minister, which we did. This man replied "never heard of him." Then we learned that Mr. Armistead attended the University of Kentucky, and we wrote to that Alumni office. They sent us an address for him in Atlanta, Georgia. We sent him a questionnaire which he returned with a note on the bottom "I wonder how you got my present address." It seems that since he left Washington and Lee he has lived in 8 different towns and cities in four states, including a stay of a few months in California.

II. Mr. F. S. C. Pomeroy

Last known address—Mission, Kansas

We found a letter from a Mrs. F. C. Pomeroy, who was the wife of an alumnus, and sent a tracer to her. She replied that she had never heard of the man for whom we were looking. We checked our files and found that we have both an F. C. Pomeroy and an F. S. C. Pomeroy. We learned that at one time the latter's mother lived in Media, Pennsylvania. We could not find her listed in the suburban Philadelphia telephone book, but did find a Dr. J. Pomeroy, who lived in that town. We sent him a tracer card. He forwarded it to the alumnus' mother, who sent it to her son, who returned it to us and told us he was now living in Cambridge, Maryland.

Strangely enough, these cases are extremely typical of hundreds of others: the alumnus unlocated for 20 years whom we discovered in the phone book of a city far removed from his last known address; the elusive man in that same city for whom we received four different "new" addresses in the space of three months, all erroneous; and the alumnus last known to reside in San Francisco fifteen years ago, whom we found to be a vice-president of a well-known airline and living in Washington, D. C. Only the space limitation of this article prevents us from including many others.

All of these cases were terminated successfully, as have been 640 others at this writing. What of the remaining 800-odd? Tracer proceedings are being instituted whenever a lead of any sort is obtained, but we are rapidly exhausting the source of supply. In fact, only one remains untapped—a general appeal to all alumni—and we are in the process of resorting to that. We have enlisted the support of the class agents, who will include in their letters (which will reach every located alumnus) a list of all their lost classmates. If, upon receipt of this letter from your class agent, you find that you may be able to shed light on the present whereabouts of any of these alumni, please contact this office immediately. Your University will be as indebted to you as it is to the many others whose splendid cooperation has made our present achievement possible.

Unfortunately, these unlocated alumni are not the only obstacle in the path toward an accurate and complete directory. Another is the failure of many alumni to fill in and return the questionnaires which we know they have received. The quality of any publication of this sort is directly proportional to the cooperation of each alumnus in furnishing us with the information about himself which will complete his entry in the directory. If we do not obtain this data from the individual himself, we shall be forced to use whatever information we now have—and that is, in many cases, inevitably erroneous and out-of-date.

So if you are among those who have overlooked returning the questionnaires, please remedy this situation at your earliest convenience. In that way, you will do your part in making the **Washington and Lee Alumni Directory 1749-1949** a fitting publication for our Bicentennial celebration.

BULLETIN

Every Washington and Lee man will be interested in the April issue of **HOLIDAY Magazine**, appearing on newsstands March 17. The issue features a "Virginia Portfolio" including three pages of pictures and prose on Washington and Lee. The W. and L. layout occupies the lead position in the story's treatment of Old Dominion schools, and will contain a sterling endorsement of the University's standards and traditions. Bicentennial committeemen should find the magazine especially useful.

Also, a piece on the 1948 Fancy Dress Ball is scheduled for **LOOK Magazine's** issue of April 13, appearing March 30.

On the Campus



Elliot Lawrence at Fancy Dress Broadcast

FANCY DRESS

Washington and Lee's Fancy Dress Ball, now the South's premier college social affair, had its beginning on Shrove Tuesday, February 12, 1907, when Miss Annie Jo White, president of the campus Dramatic Club, used the profits from a play, amounting to \$44.00 to finance a "Bal Masque," as a reward for students appearing in the play. The costumes, then as now, were furnished by Van Horn of Philadelphia.

The 1948 Fancy Dress theme, based on Hampton Court under Charles II, with five hundred collegiate couples, led by Ralph Davis, President, as Charles II, and Miss Jane Harp, of Hillsville, Virginia, as Queen Catherine of Braganza, was the high spot of a week-end of festivities including the Junior Prom on Thursday, the band concert in Doremus Gymnasium on Saturday afternoon and the Omicron Delta Kappa formal Saturday night; together with many fraternity and private parties in the intervals.

With beautiful and elaborate decorations, the unexcelled dance music, by Elliot Lawrence, a nation-wide broadcast from 12:05 to 12:30 over the Columbia Broadcasting System, the beautiful girls and their handsome escorts in exquisite costumes, demonstrated that from its infancy in 1907, Fancy Dress had developed into a lusty maturity. A postcard notice of the CBS Broadcast was mailed to all alumni from the Alumni Office, and many former participants in past Fancy Dress Balls were, in spirit, among those present.

Look Magazine of April 13, appearing on the news stands on March 30, will carry a picture of Fancy Dress.

* * * * *

STUDENT COOPERATION IN THE BICENTENNIAL PROGRAM

Student Body President Fred Vinson has announced the appointment of Bill Chipley to head the student War Memorial Scholarship Committee. The committee plans to raise the sum of \$10,000, representing one of the memorial scholarships.

In preparation for a student Bicentennial publication next

Fall, many outstanding cartoonists and prominent journalists have been approached and have indicated their willingness to contribute. H. C. "Bud" Fisher and Milton Caniff, nationally known American cartoonists, are among those who have accepted the invitation to contribute their talents. The publication is being sponsored by Sigma Delta Chi, journalism fraternity, with Art Wood, manager.

* * * * *

PRE-BICENTENNIAL ASSEMBLY

Dr. Harold C. Urey of the University of Chicago, Nobel Prize winner, was the speaker at the University Assembly on February 21, continuing the series of Pre-Bicentennial Year exercises.

Speaking from the standpoint of one whose work had made important contributions to the development of the atomic bomb. Dr. Urey deplored the inadequacy of the United Nations and pled for a World Federal Union as the only real safeguard against world destruction.

Before presenting the speaker, President Gaines conferred upon Dr. Urey the honorary degree of Doctor of Science from Washington and Lee University.

* * * * *

NEW LIBRARIAN

Henry Edmunds Coleman, Jr., became head of McCormick Library on January 1, 1948, succeeding Richard J. Shoemaker, who resigned last summer to go to Rutgers University in New Jersey. He came here from Washington College in Chestertown, Maryland.



OMICRON DELTA KAPPA INITIATION

December 14, 1947

*Harvey B. Apperson, '13; John Tucker, '10, Thomas J. Watson, President, International Business Machine Corporation; James Harman, Chapter President; Senator Willis Robertson; and Dr. T. Brannon Hubbard, '06.

Major General Richard J. Marshall, Superintendent of V.M.I.; Charles S. Glasgow, '09; Philip P. Page, '08; and Allen Rushton, '25.

*Deceased

Winter Sports Resumé

By Don Murray, '48

Wrestling, basketball and swimming dominate the winter sports program for 1947-1948, and while basketball fortunes have suffered in comparison to last year's successes, General swimmers and wrestlers have heaped honors on themselves.

Carl Wise's 1947-1948 Blue Comet basketeers, with only three veterans on hand from the team that went to the Southern Conference tourney in Durham last winter, were able to compile only seven victories over the course of the season. Hampered early in the season by injuries, the Blue Comets got off to a shaky start from which they failed to recover. Newcomer Joe Auer, who played with West Virginia's 1945 team in Madison Square Garden, was sidelined just before Christmas vacation after a collision with an opponent, and Captain Fred Vinson was lost to Wise's charges with a leg injury until the second half of the season. Steve Ulaki, only other veteran besides George Pierson and Vinson, spent part of the season on the bench with injuries.

Despite injuries and lack of experience (six of the Blue Comets are freshmen, and seven were brought up from last year's Junior Varsity team) W. and L. fans were treated to some good basketball in Doremus Gymnasium during the course of the season. Notable triumphs were registered over Maryland, George Washington and William and Mary, and "heartbreakers" were dropped to the Quantico Marines, George Washington and VPI. Several of the latter games were one, two and three point affairs.

Outstanding performers for the Blue Comets were freshman Bob Goldsmith, of Beckley, West Virginia, sophomore George Pierson, of Charleston, West Virginia, Joe Auer, of Rich Creek, Virginia, Fred Vinson (Captain), of Washington, D. C., and Don Fergusson, of Richmond, Virginia. Goldsmith stood fourth in State scoring standings at the end of the season, the 6' 2" freshman became recognized as one of the best centers in the state and Conference.



Coach Wise and five West Virginians; Goldsmith, Pierson, Stark, Ulaki and Auer



Trainer Doc Boyd takes care of the boys

Cy Twombly produced the surprise of surprises in Doremus Gymnasium's swimming pool, this year when he presented the University with an undefeated swimming team. The Blue natators breezed through a spotless schedule, with the narrowest margin of victory being a 42-33 triumph over William and Mary's Norfolk Division. Roanoke College was sunk decisively twice, and the Generals splashed to wins over George Washington, VPI, and William and Mary. Prospects for next season are good, for Twombly expects to have all of this year's team on hand next winter.

Brightest light of the swimming team was freshman "Yutch" Stolz, who swam the 220 and 440 yard events throughout the tank season without a defeat. Ed Rushton, a medley and 150 yard backstroke specialist, was another mainstay in all of the Generals' six meets. Other outstanding members of the team were Frank Carter, and Bruce West, the latter handling the dive events.

But the winter sport of greatest expectations (and, to date, fulfillments) is wrestling. Not since the days of Archie Mathis's mat teams has a Washington and Lee wrestling squad enjoyed such a season as has the present edition. Under the tutelage of Harry Broadbent, who revived the sport here last year, the General Grapplers have swept through an eleven match schedule like avenging furies. Beaten only once, and then by Franklin and Marshall college of Pennsylvania . . . a school almost perennially acknowledged to be one of the nation's wrestling powerhouses, Broadbent's matmen have bowled over ten opponents with consummate ease. In Southern Conference competition the Generals are undefeated.

As this magazine goes to press Washington and Lee is preparing to play the role of host to the Southern Conference Wrestling Tournament, held this year in Doremus Gymnasium, March 8 and 9. Seven teams (Duke has refused to enter a team in the tournament) will compete for the Con-

ference championship won last year by the University of North Carolina. Earlier this season, the Tarheels roared into Doremus Gymnasium and then tiptoed out several hours later... beaten, 21 to 3. The Conference crown might conceivably change hands this year and wind up in Lexington. It hasn't been here in several years.

There can be no doubt that Broadbent's wrestling team is a formidable combination. On only two occasions have the Blue grapplers been held to less than twenty points in a match. The early-season loss to Franklin and Marshall was by a score of 17 to 9, the last bout being the deciding factor, and the final match of the season, this time against West Virginia, was won by the Generals, 17 to 8. In this match, Broadbent moved each wrestler up one weight, with the result that the W. and L. 128 pound wrestler was opposed by a West Virginian weighing 136 pounds; the W. and L. 136 pound wrestler was opposed by a West Virginian weighing 145 pounds, and so on down the line. There can be little doubt that without the juggling the final outcome would have been much more decisive. Coach Broadbent, however, is not an unreasonable man. As a further example, it may be noted that several times throughout the season, Broadbent used Junior Varsity wrestlers in several weights to give varsity men a rest!

In the season opener in December, Loyola University of Baltimore was downed, 31 to 5. The following evening, at Lancaster, Pennsylvania, the Generals suffered their only loss of the season as Franklin and Marshall squeezed out a victory, 17 to 9. Just after Christmas vacation, the Generals

journeyed to Charlottesville and smothered the University of Virginia's matmen, 26-4, two draw matches preventing a shutout over the Wahoos.

With the victory string under way, the Blue grapplers turned to the Southern Conference and began to batter Conference opponents with awesome ease. Maryland went down, 25 to 3. North Carolina and North Carolina State were beaten in consecutive matches, 21 to 3 and 25 to 3. The Gobblers from Virginia Tech were roughly treated, 26 to 6. A "breather" match with the Norfolk Naval Apprentice School was inserted in the Generals' schedule, and the Blue sank the mariners, 20 to 8. In this match junior varsity men predominated; only one varsity wrestler was used.

Returning to the Southern Conference wars the Blue whipped Davidson, 22 to 6, and then followed this victory with a 25 to 5 lashing of Duke, last SC opponent on the schedule. The final match of the season saw West Virginia go down, 17 to 8.

Nor must this article close without mention of the Junior varsity team which completed an undefeated ten-match schedule. Like the varsity, the J-V grapplers were held to less than twenty points only twice in the course of the season. Among opponents defeated by the junior Generals were J-V teams of Virginia, Virginia Tech and Navy. Granby High School, noted for its fine wrestling teams, was decisively trounced, 23 to 15. Broadbent has few worries about possible replacements for varsity men should the occasion arise, for he sometimes finds it difficult to choose between varsity and J-V men for use in matches.

Going into the Southern Conference tournament the Generals have three undefeated varsity wrestlers, all of whom must be counted on as potential Southern Conference champions. At 175 pounds is freshman Bob Mahoney, of Merrick, Long Island. In eleven matches Mahoney has demonstrated skill that stamps him as the Conference's top man in his weight. At 145 pounds, Ken Finley, scholastic champion of the state of Indiana last year is undefeated in eleven matches. Finley, another freshman, is one of the best "take down" men in Southern Conference wrestling. The third of the Generals' trio of undefeated wrestlers is another Long Islander, Cal Guest. Guest, at 121 pounds, went undefeated in eleven matches. He, too, is a freshman.

Leading scorer of the Blue grappling team is Ted Lonergan, of Flanders, New Jersey. Lonergan leads his mates in the number of falls gained by individual team members. He is the fourth of seven freshmen on the starting team.

Three more freshmen, Irvin Wicknick (155 pounds), Joe Sconce (136 pounds), and ponderous Jerry Jack (heavy-weight) have turned in creditable roles as varsity wrestlers. Sconce, a Tulsa, Oklahoma, champion, has been beaten once this season, and has twice been held to draws. Wicknick is one of Broadbent's proudest achievements. The Johnstown, Pennsylvania, freshman started out the year as a beginner in wrestling circles, and finished up the season winning more than half his matches. Jerry Jack, who when not wrestling carries a lot of weight (280 pounds or so) around Art Lewis' football field, has improved a lot since the season's start, although he is the lowest scoring member of the team. Dan Boone, of the J-V squad, has spelled Jack several times this year, and both Boone and Jack may be expected to be most valuable to the varsity next year.

The only upperclassman on the Generals' mat squad is eccentric, genial Ken Lindell, a letterman on last year's team. Lindell, another Long Islander (Lindell, Mahoney, and Guest all prepped at Mephram High School, Merrick, Long Island) is a sophomore, and has been beaten only once this season.

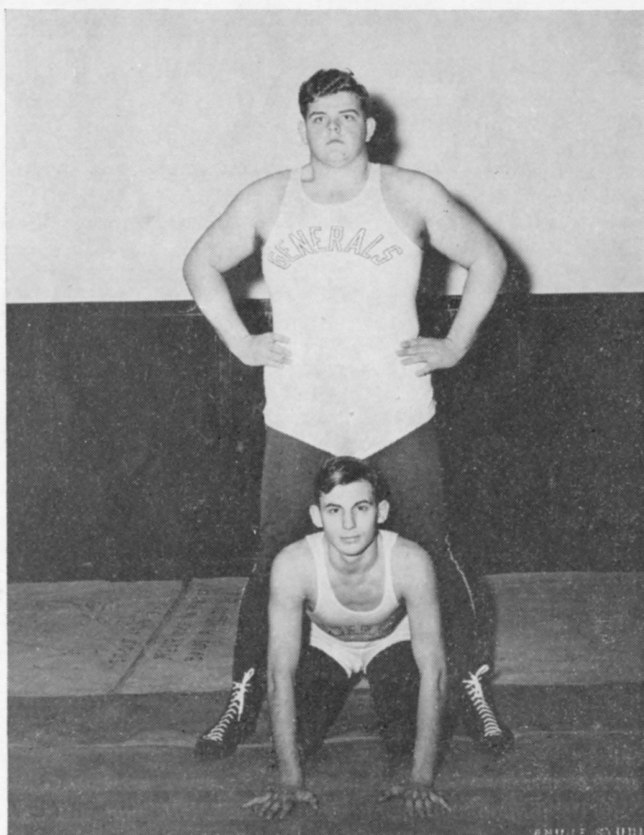

Mr. Big and Mr. Little: Jerry Jack, 300 pounds; Tiger Townsend, 117 pounds.

At "Derwent"—The Touch of a Vanished Hand

AT THE CLOSE of the Civil War, General Robert E. Lee joined his wife, his son, General Custis Lee, and his daughters at the home on Franklin Street, in Richmond, Virginia, now called the Lee Home, and owned and occupied by the Virginia Historical Society.

General Lee had had many offers of high paying positions, but he had refused them all, and in a letter to General Long, he said: "I am looking for some little, quiet home in the woods, where I can procure shelter and my daily bread."

Mrs. Elizabeth Randolph Preston Cocke, the sister of Colonel J. T. L. Preston, of Lexington, Virginia, lived at the beautiful home, "Oakland," on the James River, some forty or fifty miles from Richmond, Virginia. She came to Richmond, and invited the Lees to stay with her at "Oakland." Her kind invitation was accepted, and in June, 1865, the Lees left Richmond for "Oakland." General Lee, his wife and daughters went by canal boat, and General Custis Lee rode Traveller, to "Oakland."

General Robert E. Lee's berth on the canal boat had been prepared for him, but he preferred to spend the night on the deck of the boat, under his military cloak.

In a letter from "Oakland," written by Captain Edmund Randolph Cocke, he says: "No doubt that was the last night he ever spent under the open sky." No, it was not. On September 17, 1865, on his way to Lexington, Virginia, General R. E. Lee and Traveller spent the night at Rock Fish Gap, near Afton, under the autumn sky, General Lee on the ground, under his military cloak, and Traveller tethered nearby.

"Oakland" had been in the Cocke family for more than

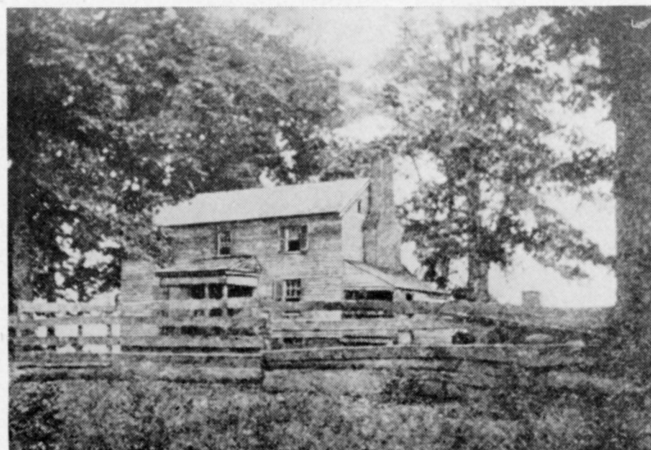

"Derwent"

175 years. It was a large estate of several hundred acres, and lay partly in Cumberland County, and partly in Powhatan County, Virginia.

The large home building was situated in a forest of primeval oaks, some many feet in diameter and more than a century old.

Mrs. Cocke wished the Lees to continue to stay at "Oakland" but General Lee wanted "a little, quiet home in the woods."

On the Powhatan portion of the large estate of "Oakland," there was a plain tenant's house, two stories of two rooms each.

This home was called "Derwent." After a week at "Oakland," the Lees were settled at "Derwent."

The "Derwent" house is surrounded by trees, but not so large and imposing as those around "Oakland."

For food, as well as for shelter, the Lees were dependent upon their neighbors.

About ten miles from "Derwent," and a mile or so from Powhatan Court House, there lived a Presbyterian minister, Rev. William Addison Campbell, pastor of the Mount Carmel Church. He spent much of his time during the war preaching to soldiers at various points, and he doubtless had met General Lee. This preacher had his home, "Campo Bello," on a seventy-five acre farm, in a beautiful forest. Much of the land was cultivated for him by a Negro family that lived on the place.

Shortly after General Lee's arrival at "Derwent," the preacher and his wife drove over to "Derwent," and took General Lee a bag of meal and a ham of bacon. In the buggy with them was their very young son, Leslie.

General Lee met the visitors at the front door. After shaking hands with the father and mother, he turned and put his hands on the shoulders of the little boy in plain calico kilts, and wanted to take the boy up in his arms, but the little one clung to his mother's skirt. The General softly placed his hand on the boy's head, and with a gentle word won the little one's confiding smile.

The mother preserved, until her death, fifty-three years

(Continued on page 13)



"Oakland"

With the Local Chapters

CINCINNATI, OHIO

Fifty Washington and Lee alumni and guests met for dinner at the Cincinnati Club, Cincinnati, Ohio, on January 12, 1948. Robert B. Shreve, '40, newly elected president of the local alumni chapter, presided. Dr. Gaines was the speaker of the evening, and Clyde Hoge, '07, Chairman of the Bicentennial campaign for Southern Ohio, outlined plans for the present drive for \$3,000,000 additional endowment for the University. The sound-color moving picture, "Two Centuries of Service" was shown.

FLORIDA WEST COAST

Forty-five alumni and guests met for dinner in the Sapphire Room, Hotel Floridian, in Tampa, Florida, on February 2, 1948, with C. T. Dawkins, '09, president of the Florida West Coast Chapter of the Alumni Association, presiding. H. K. (Cy) Young, '17, secretary of the Alumni Association, represented the University, speaking in connection with the showing of the sound-color motion picture film depicting life on the campus and Joseph T. Lykes, '09, member of the University Board of Trustees, discussed the progress of the Bicentennial program. B. L. Malone, Jr., '24, St. Petersburg, Florida, was elected president of the chapter for the coming year, and Hugh Macfarlane, '40, secretary. The following alumni were present:

John Bell, '21, David A. Falk, '16, Wesley P. Jackson, '11, Charles P. Lykes, '39, Howard P. Macfarlane, '13, Hugh Macfarlane, '40, M. J. O'Berry, '20, Charles H. Ross, '23, Henry C. Tillman, '06, Edmund Worth, '16, Dr. E. W. Bitzer, '07, Russell Tarr, '06, Alonzo McMullan, '08, Karlyle O'Berry, '33, C. T. Dawkins, '09, James S. Moody, '37, Horace W. Bittenbender, '40, John C. Blocker, '20, Paul Irons, '06, Bayard Malone, '24, Robert L. Garges, '43, C. W. Norvell, '26.

GREENSBORO, NORTH CAROLINA

Dr. O. Norris Smith, '29, was chosen president of the Piedmont, North Carolina, local Washington and Lee alumni chapter to succeed A. Stacey Gifford, '24, at the chapter's annual meeting held at Bliss's Restaurant in Charlotte on January 20, 1948.

Professor Charles R. McDowell, of the law faculty, spoke on the Bicentennial drive for \$3,000,000, additional endowment, now in progress, and other aspects of present day life at the University. The sound-color motion picture depicting campus life at Washington and Lee was shown.

Other speakers were Dr. Henry Louis Smith, of Greensboro, president emeritus of the University, and Roger Harrison, '99, former mayor of Greensboro.

MEMPHIS, TENNESSEE

The need for a voluntary endowment fund to further the ideals and traditions which have belonged to Washington and Lee University for nearly 200 years, was outlined by Dr. Francis Pendleton Gaines, President of the University, before Memphis alumni at a dinner meeting held at the Peabody Hotel on December 16, 1947. Dr. Gaines was intro-

duced by Robert Pharr, '29, toastmaster. L. V. (Jimmie) Butler, '37, president of the local alumni chapter, and Stuart Buxton, '36, are joint chairmen of the association's Bicentennial Committee.

Dr. Gaines also spoke at a Rotary Club luncheon on the same day, where he was introduced by Norfleet Turner, '24, president of the First National Bank of Memphis.

WESTERN OKLAHOMA

The Western Oklahoma Alumni of Washington and Lee inaugurated their Bicentennial drive with a dinner meeting at the Oklahoma Club in Oklamoha City, Friday night, November 28.

Special guests were Milton B. Rogers from Lexington, Virginia, and the Mayor of Oklahoma City, the Honorable Allen Street and wife whose late son, Bob Allen Street, was a Washington and Lee graduate.

Music specially provided during the cocktail and dinner hours was thoroughly enjoyed by everyone, with the Washington and Lee Swing being played and sung almost every other number.

The address by Col. Rogers and the Alumni movie brought back fond memories to all of those present as well as presenting the problems and needs of the University today.

Alumni and their wives gathered from seven different localities within a radius of 125 miles. The following were present:

Judge W. H. Brown and wife, Oklahoma City; Hon. Allen Street and wife, Oklahoma City; Col. M. B. Rogers, Lexington, Virginia; Charles Pyle and wife, Pauls Valley, Oklahoma; Brent Clark, Oklahoma City; Roy Hogan, Duncan, Oklahoma; L. L. Humphrey, Duncan, Oklahoma; Edgar White and wife, Oklahoma City; Millar White and wife, Oklahoma City; George W. Lowry and wife, Clinton, Oklahoma; Tom Hughes, Cushing, Oklahoma; Dr. W. B. Newell, Enid, Oklahoma; W. V. Collins, Enid, Oklahoma; Howard E. Melton and wife, Oklahoma City; W. B. Kennedy and wife, Oklahoma City; John Willard Johnson and wife, Oklahoma City; S. E. Clarkson, Jr., and wife, Oklahoma City; Charles D. McCabe and wife, Oklahoma City; Delos Cook and wife, Oklahoma City; M. M. Smith, Oklahoma City; Harry Burke, Tulsa, Oklahoma; Dr. W. J. Bryan, Tulsa, Oklahoma.

RICHMOND, VIRGINIA

Approximately 100 Washington and Lee alumni, wives and guests, held a delightful dinner meeting at Hotel John Marshall, Richmond, Virginia, on January 20, 1948. Dr. Atwood M. Wash, '15, president of the local chapter, presided. The principal speakers were Dr. Francis P. Gaines, president of the University, Governor William M. Tuck, '21, and Lieutenant Governor, L. P. Collins, '20.

SPARTANBURG, SOUTH CAROLINA

Alumni of Spartanburg, South Carolina, and vicinity, held a dinner meeting at the Spartanburg Country Club on January 16, 1948, with J. Davis Kerr, '24, as toastmaster. Arrangements for the meeting were made by Henry J. Blacktord, '17, and Lindsey Little, '40. Following the dinner

the Washington and Lee film was shown, and Dr. L. J. Desha, '06, Executive Director of the Bicentennial program, discussed the current drive for \$3,000,000 additional endowment. Others present were:

H. R. Stephenson, Taylors, South Carolina; H. R. Stephenson, Jr., '40, Taylors, South Carolina; Leon Harris, '15, President of the Alumni, Inc., Anderson, South Carolina; Clancey E. Ballenger, '44, Spartanburg, South, Carolina; George De-Pass, '28, Spartanburg, South Carolina; Herbert Nash, '35, Spartanburg, South Carolina; George Price, '34, Spartanburg, South Carolina; Wiley Hampton, '09, Spartanburg, South Carolina; and Harry Phillips, '11, Spartanburg, South Carolina.

WASHINGTON, D. C.

Approximately 170 alumni, wives, parents and friends attended the buffet supper which was held at 2400 16th Street, Washington, D. C., on December 9, 1947. Randolph D. Rouse, '39, president of the District of Columbia local Alumni Chapter, presided. After the invocation by Dr. Charles W. Sherwin, Rector of Epiphany Episcopal Church, the moving picture "Two Centuries of Service" was shown. Frederick P. Guthrie, '11 and Richard W. Hynson, '09, Co-chairmen for the Bicentennial Program, were introduced, and Dr. Francis P. Gaines, president of the University, was the principal speaker. The benediction was pronounced by Dr. Charles W. Lowry, '26, Rector of All Saints Episcopal Church. Among the guests present were:

Dr. L. J. Desha, '06; Honorable Fred Vinson and Mrs. Vinson; Senator W. Chapman Revercomb, '18; Representative Clarence Brown, '16; Representative W. Fadjo Cravens, '20, and Mrs. Cravens; Representative J. W. Flannagan, '07, and Mrs. Flannagan; Mrs. Harry B. Hawes; Mrs. Ferguson Cary; Captain Horace Van Deventer and Mrs. Van Deventer; Lloyd B. Wilson; Charles P. Light; Reverend Albert H. Lucas and Mrs. Lucas; and Dr. Guy E. Snavely and Mrs. Snavely.

At "Derwent"

(Continued from page 11)

later, the little plain kilt and jacket that she had made, and that General Lee's hands had touched.

In June, 1883, I served as an usher at the unveiling of the Lee recumbent statue in the Washington and Lee University Chapel. The memorial addresses were all made out of doors, on a platform at the northwest corner of the Chapel. After the attending crowd had been seated, I climbed into a large nearby elm, still standing in 1948. I well remember hearing Father Ryan repeat his poem, "The Sword of Robert Lee." Now for over sixty years, the boys in the elm had heard the soft, reverent voice of the poet.

At the close of the out-of-doors exercises, with others, the boy walked into the Chapel, and stood with bowed head at the side of the Great Chieftain. The boy was again at "Derwent." He saw the same gentle gleam in the eye, and felt again the soft touch of the hand that had once rested on his head.

"Oakland" now lies in ashes. But the monarch oaks still bow in reverence, as the Spirit of Lee walks beneath them.

"Derwent" still stands. The "little, quiet home in the woods" is almost forgotten. Under its humble roof still lives the Gentle Spirit, and "the touch of a vanished hand" rests upon a reverent head.

LESLIE LYLE CAMPBELL

Lexington, Virginia, January 19, 1948

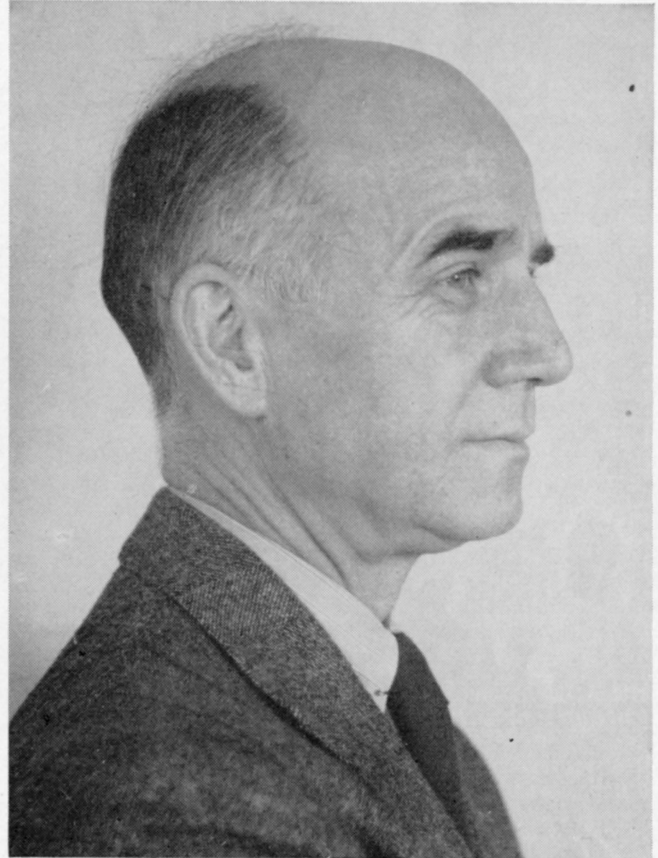

FRANCIS PICKENS MILLER

Colonel Francis Pickens Miller, A.B. '14, was recently awarded the Cross of a Chevalier of the Legion of Honor. The award was made at the office of the Consul General of France by Major General Billotte, ranking French officer in the United States. Present at the ceremony was Colonel Gilbert Renault who brought the medal to this country in the course of a trip connected with the forthcoming publication of his book, "Memoirs of a Secret Agent of Free France" (Whittlesy House). Colonel Miller was on General Eisenhower's staff at SHAEF G-2 (Intelligence division). He and Colonel Renault served as the French and American members of a three man French-British-American team concerned with some of the underground operations that preceded D-Day. The intelligence network organized by Colonel Renault, who is better known by his pen name Remy, produced among other items of vital information the German Army's own plan of defense of the beaches involved in the D-Day landings.

As the operation proceeded, Col. Miller was so impressed by Remy's skill as a raconteur that he urged him to write down the story of his "silent company." The resulting book, which bears Colonel Miller's preface in the American edition, won the Prie Victoire in Paris last year.

Colonel Miller, whose other decorations include the Legion of Merit with Oak Leaf Cluster, the Order of the British Empire, The Order of Leopold I, and Croix de Guerre from the French and Belgian Governments, has been active in Democratic politics in Virginia. He is "contributing editor" of the new magazine called "Presbyterian Life" and published by the Presbyterian Church in the U.S.A. Address: Box 1757, University Station, Charlottesville, Virginia.

Class Standing of Alumni Fund

As of January 1, 1948

Class	Contributors	Amt.	Class Agent	Class	Contributors	Amt.	Class Agent
1876-'91	14	\$270.00	Alumni Office	1924-A	35	532.00	Howard D. Leake
1892	9	202.50	E. L. Green	1924-L	12	87.50	J. Melvin Lovelace
1893	10	125.00	B. A. Judd	1925-A	35	525.00	V. J. Kreienbaum
1894	9	70.00	E. P. Coles	1925-L	12	120.00	Luther L. Copley
1895	4	20.00	C. J. Boppell	1926-A	32	270.50	Carl B. Knight
1896	11	186.00	Marion W. Ripy	1926-L	6	32.50	Earle A. Cadmus
1897	7	150.00	Ed Wohlwender	1927-A	47	612.00	George E. Burks
1898	12	182.50	Ed O'Neal	1927-L	11	90.00	L. Storey Stemmons
1899	12	155.00	Jas. A. McClure	1928-A	27	380.00	J. Davis Reed, Jr.
1900	5	45.00	A. G. Davis	1928-L	8	192.50	Norman R. Crozier
1901	7	76.50	R. Waller Blain	1929-A	57	770.66	Walter H. Wilcox
1902	13	235.00	Volney M. Brown	1929-L	4	25.00	M. M. Heuser
1903	21	330.57	R. A. Ruff	1930-A	37	462.50	Kenneth L. Keil
1904	20	190.00	W. O. Wilson	1930-L	7	47.50	E. I. Bostwick
1905	11	153.00	W. G. Riddick	1931-A	41	625.57	Paul A. Hornor
1906	31	445.00	Dr. F. R. Crawford	1931-L	6	95.00	John Charles Smith
1907	22	255.00	V. M. Miles*	1932-A	33	364.00	Wm. C. Mulligan
1908-A	32	385.00	A. D. Somerville	1932-L	9	72.50	H. Breckenridge Heaps*
1908-L	11	160.00	A. B. McMullen	1933-A	46	388.00	Luther F. Violett
1909-A	29	619.50	W. T. Delaplaine	1933-L	7	80.00	J. Hoge Tyler, III
1909-L	12	215.00	D. K. Sadler	1934-A	33	296.50	R. W. Grafton
1910-A	24	259.50	Wyatt C. Hedrick	1934-L	8	115.00	Thornton G. Berry
1910-L	10	450.00	Wilber L. Tilden	1935-A	28	200.50	William Schuhle
1911-A	29	390.00	Alumni Office	1935-L	4	15.00	E. M. Nuckols
1911-L	26	251.00	D. B. Straley	1936-A	22	295.50	Kenneth P. Lane
1912-A	31	360.00	Edward Lyons	1936-L	3	15.00	Hugh D. McNew
1912-L	11	150.00	J. B. Watts	1937-A	42	356.50	Robert M. Peek, Jr.
1913-A	28	902.50	W. T. Hanzsche	1937-L	10	137.50	Edwin M. Marks
1913-L	17	274.00	Ryland G. Craft	1938-A	37	336.00	Charles R. Skinner
1914-A	37	599.00	Lee R. Grabill	1938-L	14	107.00	Frank L. Price
1914-L	12	145.00	Merriman S. Smith	1939-A	47	404.50	Charles H. Semple, Jr.
1915-A	29	482.00	J. Carl Fisher	1939-L	6	25.00	Wm. W. Perkins
1915-L	13	422.50	A. Wendell Mann	1940-A	45	515.58	Richard W. Boisseau
1916-A	18	222.00	Bruce F. Woodruff	1940-L	7	80.00	Harry Roberts Stephenson, Jr.
1916-L	14	138.50	N. C. Evans	1941-A	50	520.00	H. Thomas Martin
1917-A	34	1070.00	Dr. R. Glenn Craig	1941-L	8	77.50	Pete Barrow
1917-L	12	190.00	Herbert G. Peters	1942-A	53	420.00	Harold R. Levy
1918	30	384.50	Fulton W. Hoge	1942-L	8	33.50	Robert C. Hobson
1919	33	432.00	C. Houston Patterson	1943	65	512.50	Albert D. Darby
1920-A	22	233.00	James P. Hill	1944	23	185.50	Clarence F. Johnson, Jr.
1920-L	8	125.00	Fred D. Townsend	1945	7	42.50	Alumni Office
1921-A	22	240.00	John L. Patterson	1946	6	31.00	Alumni Office
1921-L	17	213.00	R. C. Wood	1947	4	30.00	Alumni Office
1922-A	20	360.00	Troy C. Musselwhite	1948	—	—	Alumni Office
1922-L	6	47.50	R. Bleakley James	1949	2	17.50	Alumni Office
1923-A	38	472.50	George C. Mason	Hon. Alum. 1	—	1000.00	—
1923-L	9	90.00	Robert H. Carr				

*Deceased

1856 \$24,916.38

Report of the 1947 Alumni Fund

THIS REPORT records the generosity of 1856 Alumni who contributed \$24,916.38 and the loyal and unselfish service of the Class Agents whose combined efforts made it possible to report the best year the Alumni Fund has ever had.

In view of the approach of Washington and Lee's Bicentennial in 1948-49, the fact that the Alumni Fund has again broken all previous records came as a most

agreeable surprise to everyone connected with the Alumni Office. It might have been expected that many alumni, bearing in mind that in the immediate future they would wish to make their best expression of loyalty and affection for Alma Mater, would not contribute as generously as usual in this annual appeal.

It is significant that the Academic Class of 1917, which celebrated its thirtieth anniversary at Finals this year, Dr. R. Glenn Craig, Agent, should lead all classes in the amount of money contributed, \$1070.00, with the Academic Class of 1913, William T. Hanzsche, in second place. The combined Law and Academic classes of 1943, Albert D. Darby, Jr., Agent, for the third successive year, was the leader in number of contributors.

BICENTENNIAL AND ALUMNI FUND MERGED FOR 1948

Until March, 1949, the Alumni Fund will be merged with the Bicentennial Fund campaign without any sacrifice of the continuity of the present Class Agent Plan. The Class Agents will make the normal contacts with members of their class, partly to secure the information desired for Alumni Office records and for class notes in the Magazine, but primarily to encourage support of the Bicentennial campaign.

All alumni contributions to the Bicentennial Fund will be listed by classes and will be counted as contributions to the Alumni Fund. In published reports the records of each class will be indicated in terms of the number of contributors and the total amount contributed.

Classes Receiving the Largest Amount of Money

Class	Agent	Amount
1. 1917-A.....	Dr. R. Glenn Craig.....	\$1070.00
2. 1913-A.....	William T. Hanzsche.....	892.50
3. 1929-A.....	Walter H. Wilcox.....	770.66
4. 1931-A.....	Paul A. Hornor.....	625.57
5. 1909-A.....	William T. Delaplaine.....	619.50
6. 1927-A.....	George E. Burks.....	612.00
7. 1914-A.....	Lee R. Graybill, Jr.....	599.00
8. 1924-A.....	Howard D. Leake.....	532.00
9. 1925-A.....	Vernon J. Kreienbaum.....	525.00
10. 1941-A.....	H. Thomas Martin.....	520.00

Classes Having the Largest Number of Contributors

Class	Agent	Number
1. 1943	Albert D. Darby, Jr.....	65
2. 1929-A.....	Walter H. Wilcox.....	57
3. 1942-A.....	Harold R. Levy.....	53
4. 1941-A.....	H. Thomas Martin.....	50
5. 1927-A.....	George E. Burks.....	47
6. 1939-A.....	Charles H. Semple, Jr.....	47
7. 1940-A.....	Luther F. Violett.....	46
8. 1937-A.....	Richard W. Boisseau.....	45
9. 1937-A.....	Robert M. Peek, Jr.....	42
10. 1931-A.....	Paul A. Hornor.....	41
11. 1923-A.....	George C. Mason.....	38

1876
Thomas R. Boyle
1879
John M. Glenn
William M. McElwee
1886
W. J. Humphreys
1887
Edward R. Leyburn
B. Craig Patterson
1888
Judge Henry W. Holt*
Greenlee D. Letcher
Francis W. McCluer

1889	
Samuel Wilson Dunn	
Judge James Quarles	
1890	
Douglas S. Anderson	
A. K. Bowles	
F. M. Hudson	
1892	
Agent—E. L. Green	
Donors	Amount
1946	9 \$290.00
1947	9 202.50
R. H. Allen	

John W. Davis	
Herbert Fitzpatrick	
E. L. Green	
W. F. Moore	
Wm. C. Morton	
Rees Turpin	
W. G. Wigglesworth	
John M. Woods	
1893	
Agent—B. A. Judd	
Donors	Amount
1946	8 \$ 70.00
1947	10 125.00
Dr. J. B. Bullitt	

Jake Fisher	
B. A. Judd	
Ike Kempner	
Dr. George Bolling Lee	
George C. Martin	
H. Waddell Pratt	
J. B. Ripy	
Harrington Waddell	
R. E. Wade	
1894	
Agent—E. P. Coles	
Donors	Amount
1946	8 \$65.00
1947	9 70.00

The Alumni Magazine, Washington and Lee University

Preston J. Beale
E. P. Coles
Leslie M. Crouch
C. H. Freeman
D. Lawrence Groner
M. H. Guerrant
Dr. Frank Hopkins
W. H. Keister
Walter McElreath

1895

Agent—**C. J. Boppell**

	Donors	Amount
1946	4	\$20.00
1947	4	20.00

C. J. Boppell
W. McC. Martin
Lyne S. Smith
John P. Walker

1896

Agent—**Marion W. Ripy**

	Donors	Amount
1946	13	\$256.00
1947	11	186.00

H. H. Blackburn
J. E. Burwell
Albert M. Deal
V. E. Funkhouser
Charles E. Heater
J. W. Lattomus*
Dr. H. G. Reynolds
M. W. Ripy
L. W. Smith
S. D. Stokes
C. C. Tutwiler

1897

Agent—**Edward Wohlwender**

	Donors	Amount
1946	9	\$135.00
1947	7	150.00

Leroy C. Barret
F. Petrie Hamilton
D. H. Leake
W. J. Lindenberger
Frank Mezick
T. H. Webb
Edward Wohlwender

1898

Agent—**Edward A. O'Neal**

	Donors	Amount
1946	15	\$160.00
1947	12	182.50

Henry W. Anderson
Borden H. Burr
Charles J. Faulkner
Norman S. Fitzhugh

R. W. Holt
W. Ross McCain
E. A. O'Neal
E. W. Ripy
Dr. R. T. Shields
J. S. Slicer
Alban G. Snyder
C. W. F. Spencer

1899

Agent—**James A. McClure**

	Donors	Amount
1946	12	\$160.00
1947	12	155.00

Dr. G. B. Capito
H. St. G. T. Carmichael
W. E. Davis
A. Seddon Jones
S. C. Lind
Scott M. Loftin
J. A. McClure
James Mullen
Athur M. Shipp
Ewing D. Sloan
C. P. Snyder
W. C. Watson*

1900

Agent—**Alfred Grayson Davis**

	Donors	Amount
1946	8	\$150.00
1947	5	45.00

Alfred Grayson Davis
L. R. Holmes
S. Ruffin Horne
Dr. S. B. McPheeters
J. Ran Tucker

1901

Agent—**R. Waller Blain**

	Donors	Amount
1946	8	\$57.50
1947	7	76.50

Matthew Page Andrews*
R. Waller Blain
Clarence C. Burns
John M. Corbett
Hale M. Houston
John William Johnson
Dr. A. L. Meredith

1902

Agent—**Volney M. Brown**

	Donors	Amount
1946	13	\$200.00
1947	13	235.00

E. W. G. Boogher
Volney M. Brown
W. Dewey Cooke

Robert F. Cooper
Dr. W. T. Ellis
J. Wood Glass
Dr. J. Morrison Hutcheson
William T. Leffel
C. S. McNulty
Osman E. Swartz
John P. Wall
D. E. Witt
Dr. Charles H. Young

1903

Agent—**R. A. Ruff**

	Donors	Amount
1946	20	\$442.50
1947	21	330.57

Cary R. Blain
Thomas Ball
Clement A. Boaz
Stuart Chevalier
Henry C. Coe
Dr. J. D. Collins
B. F. Combs
R. T. Flanary
J. M. B. Gill
S. McP. Glasgow
D. V. Guthrie
W. P. Lamar
George Hugh Lee
C. C. McNeill
J. C. McPheeters
D. R. Phelps
R. A. Ruff
Hillard H. Smith
Wm. J. Turner
Robert T. Wallace
John F. Wysor

1904

Agent—**W. O. Wilson**

	Donors	Amount
1946	20	\$182.50
1947	20	190.00

J. B. Akers
Alex V. Allain
Julian F. Bouchelle
Max M. Brown
Dr. W. Cole Davis
John H. Day
Robert J. Dillard
John R. Handlan
J. W. Harman
George E. Haw
R. E. L. Kolb
John McClure
M. T. McClure
Edward C. Miller
Lyle M. Moffett
E. W. Poindexter
Dr. S. W. Schaefer
Arthur Tabb
Roy D. Thompson
W. O. Wilson

1905

Agent—**W. G. Riddick**

	Donors	Amount
1946	15	\$157.00
1947	11	153.00

D. A. Bradham
H. B. Conner
J. L. Daniel
A. S. Hays
J. D. Hobbie, Jr.
E. W. Kelly
R. A. Lapsley
S. Blount Mason
D. T. Moore
John A. Moore
W. G. Riddick

1906

Agent—**Dr. F. R. Crawford**

	Donors	Amount
1946	33	\$655.00
1947	31	445.00

Daniel W. Alexander
James R. Caskie
B. E. Clark
Dr. F. R. Crawford
E. L. Davis
L. J. Desha
C. A. Dunlap
W. H. Dunlap
J. W. Eggleston
Harvey L. Handley
E. V. Hardway
M. Milton Herman
William L. Hoge
Claude P. Light
Basil M. Manly
B. J. Mayer
Dr. John N. Osburn
John Pilkington
H. Claude Pobst
Frank K. Rader
W. F. Railing
Ira T. Ritenour
Ernest Bowling Roeser
A. W. Rutan
John E. Scott
Mark W. Sheafe
R. B. Spindle
J. Robert Switzer
Henry C. Tillman
Kelly W. Trimble
George W. Whip

1907

Agent—**Vincent M. Miles***

	Donors	Amount
1946	22	\$239.50
1947	22	255.00

Charles F. Bagley*
T. O. Bagley
C. C. Crockett

The Alumni Magazine, Washington and Lee University

W. R. J. Dunn*
 John W. Flannagan
 I. P. Gassman
 David H. Hill
 E. Clyde Hoge
 F. S. Hoyt
 G. W. Keller
 A. R. Larrick
 W. L. Lord
 D. W. M. MacCluer
 Dr. Frank McCutchan
 Martin S. McDonough
 Vincent M. Miles*
 H. W. Miller
 John S. Moore
 Dr. W. B. Newell
 Thomas F. Opie
 J. M. Sapp
 W. F. Semple

1908-L

Agent—**Alonzo B. McMullen**

	Donors	Amount
1946	8	\$ 92.50
1947	11	160.00

Dozier A. DeVane
 Hiram M. Dow
 Alonzo B. McMullen
 James L. Mills
 John W. Newman
 James M. O'Brien
 George E. Penn
 Hunter J. Phlegar
 Ray Robinson
 Abram P. Staples
 Roscoe B. Stephenson

1908-A

Agent—**A. D. Somerville**

	Donors	Amount
1946	38	\$420.00
1947	32	385.00

Fred Bartenstein
 John M. Bierer
 D. P. Boyer
 George M. Brandon
 J. C. Carpenter
 G. C. Gabriel
 Robert C. Glass
 W. S. Graham
 Robert R. Gray
 Clyde L. Green
 T. N. Havlin
 J. P. Hobson
 W. P. Hooper
 Richard W. Hynson
 Robert S. Keebler
 Alan Porter Lee
 A. W. Lybrand
 John W. Lykes
 H. R. Mahler
 R. C. Milling
 George McP. Minetree
 J. M. Moore

Philip P. Page
 Richard L. Page
 Earle K. Paxton
 W. M. Paxton
 Horace W. Phillips
 Ben T. Smith
 Elmer W. Somers
 A. D. Somerville
 Charles L. Syron
 P. W. Turner

1909-L

Agent—**D. K. Sadler**

	Donors	Amount
1946	10	\$277.50
1947	12	215.00

L. J. Boxley
 Stafford Caldwell
 C. I. Carey
 Melvin E. Cruser
 H. L. Hooker
 S. F. Landreth
 M. L. Lazarus
 Guyte P. McCord
 S. R. Marks
 Reuben Ragland
 D. K. Sadler
 Beirne Stedman

1909-A

Agent—**W. T. Delaplaine**

	Donors	Amount
1946	26	\$465.00
1947	29	619.50

Harvey Allen
 R. R. Brown
 L. C. Caldwell
 John L. Campbell
 A. H. Chandler
 C. T. Chenery
 John W. Claudy
 S. G. Coe
 C. T. Dawkins
 W. T. Delaplaine
 K. W. Denman
 George J. Dominick
 Sam M. Engelhardt
 J. J. Forrer
 Charles S. Glasgow
 Devall L. Gwathmey
 Amos L. Herold
 Carl Hinton
 Dr. A. A. Houser
 J. P. Irwin
 Sorsby Jemison
 B. F. Kagay
 H. H. Leach
 J. T. Lykes
 W. E. Moreland
 H. W. Ordeman*
 O. R. Price
 Elliott Vawter
 L. T. Wilson

1910-L

Agent—**Wilber L. Tilden**

	Donors	Amount
1946	15	\$440.00
1947	10	450.00

James B. Denny
 David W. Earman
 H. R. Hawthorne
 Walter M. Hood
 R. Palmer Ingram
 Walter McDonald
 M. H. Myerson
 Orange W. Richardson
 Wilber L. Tilden
 Grover C. Worrell

1910-A

Agent—**Wyatt C. Hedrick**

	Donors	Amount
1946	26	\$260.00
1947	24	259.50

Rayford W. Alley
 R. P. Ashley
 L. W. Baker
 James M. Bell
 J. R. Blackburn
 H. A. Derr
 L. B. Dutrow
 Charles I. Dwiggin
 W. W. Gwathmey
 Wyatt C. Hedrick
 M. Cary Johnston
 Dr. W. R. Laird
 Philip W. Murray
 J. W. Rader
 Charles P. Robinson
 Robert B. Stotler
 R. M. Strassel
 C. W. Streit
 V. P. Sydenstricker
 R. G. Thach
 John H. Tucker
 Larry W. Wilson
 B. L. Wood
 Hugh M. Witt

1911-L

Agent—**Daniel B. Straley**

	Donors	Amount
1946	19	\$168.50
1947	26	251.00

Ben P. Ainsworth
 G. M. Alexander
 E. W. Barger
 F. C. Bedinger
 W. F. Blanton
 John F. Brown
 Dr. James W. Bruce
 George W. Chaney
 Rosser J. Coke
 W. S. Engleby
 J. E. Greever

Herbert B. Gregory
 Omer T. Kaylor
 Claude P. Light
 E. R. Molesworth
 Lewis S. Pendlestone
 Cleaton E. Rabey
 F. B. Richardson
 Robert A. Russell
 Herman A. Sacks
 Luther G. Scott
 Donald Stant
 Daniel B. Straley
 D. G. Tinsley
 J. T. Watson
 R. M. Winborne

1911-A

Agent—**Alumni Office**

	Donors	Amount
1946	26	\$367.00
1947	29	390.00

W. C. Armentrout
 John M. Arnold
 J. P. Barclay
 James M. Barker
 Rufus C. Bowman
 E. E. Brown
 Michael Brown
 Lewis G. Cooper
 Henry W. Dew
 S. R. Gammon
 Dr. R. D. Glasser
 John T. Gray, Jr.
 F. P. Guthrie
 John G. Herndon
 A. Dana Hodgdon
 L. L. Humphrey
 F. S. Johnson
 J. G. Johnston
 H. W. King
 Melvin E. Kurth
 E. B. Lemon
 Philip L'Engle
 Clements M. McMullen
 Ulen G. Medford
 W. Trent Neel
 T. C. Phillips
 W. A. Reid
 C. W. Tharpe
 Brown D. Truslow

1912-L

Agent—**J. Blackburn Watts**

	Donors	Amount
1946	15	\$175.00
1947	11	150.00

Byron L. Ballard
 Henry Lawrence Crowgey
 Robert C. Dow
 W. S. Dunn
 R. Wayne Ely
 L. E. Goldman
 Francis J. Heazel
 Alonzo G. Lively

The Alumni Magazine, Washington and Lee University

J. Blackburn Watts
Clayton E. Williams
Russell B. Wine

1912-A

Agent—**Edward Lyons**

	Donors	Amount
1946	22	\$430.00
1947	31	360.00

John D. Ankrom
Robert R. Blake
Carl C. Boyer*
Harry S. Coffey
George L. Coyle
Lloyd R. Craighill
James Nixon Daniel
Mason C. Deaver
Howard A. Doss
Thomas McP. Glasgow
Cecil Gray
Arlos J. Harbert
Freeman H. Hart
C. C. Henshaw
Dr. J. O. Hodgkin
Dr. W. N. Hodgkin
J. Southgate Jones
J. Frank Key
Edward Lyons
Allan McDowell
C. Lee Ordeman
Dan B. Owen
H. E. Potter
L. B. Ranson
Dr. Frank R. Ruff
Otho Shuford
James Somerville, Jr.
Dr. J. E. Weatherford
William L. Webster
J. B. Whitfield
W. G. Wood

1913-L

Agent—**Ryland G. Craft**

	Donors	Amount
1946	18	\$236.50
1947	17	274.00

Robert B. Adams
Harvey B. Apperson*
Beverly D. Causey
Ryland G. Craft
E. C. Dickerson
Henry B. Goodloe
C. E. Hunter
T. L. Keister
H. W. Kelly
H. P. Macfarlane
S. W. Maytubby
Junius W. Pulley
J. M. Quillin
Howard L. Robinson
Thomas F. Walker
H. M. Woodward
H. W. Wyant

1913-A

Agent—**W. T. Hanzsche**

	Donors	Amount
1946	34	\$510.00
1947	28	902.50

Paul C. Buford
Paul D. Converse
John L. Crist
Dr. H. P. Davidson
E. S. Delaplaine
George W. Diehl
Ben F. Fiery
Philip P. Gibson
Carter Glass, Jr.
W. T. Hanzsche
E. C. Jalonick
Thomas S. Kirkpatrick
F. W. McWane
J. R. Mighell
Carl C. Moore
Harry E. Moran
Henry E. Peeples
Dr. J. P. Richardson
S. C. Rose
Alexander Sloan
R. A. Smith
M. A. Stevenson
W. Taylor Thom, Jr.
W. L. Tucker
Dr. Ludo von Meysenbug
Adrian Williamson
W. H. Womeldorf
William A. Wright

1914-L

Agent—**Merriman S. Smith**

	Donors	Amount
1946	14	\$505.00
1947	12	145.00

A. C. Buchanan
R. Lee Beuhring
Stephen F. Chadwick
M. N. Dunn
J. Carlton Hudson
William T. Lovins
Harry L. Miller
C. H. Morrissett
Junius L. Powell
Merriman S. Smith
Kennon C. Whittle
Samuel H. Williams

1914-A

Agent—**Lee R. Grabill**

	Donors	Amount
1946	33	\$575.00
1947	37	599.00

C. R. Avery
W. Houston Barclay
Henry N. Barker
Roger J. Bear
Warren C. Brown

William M. Brown
Daniel C. Buchanan
Dr. Buford S. Burks
Edward M. Craig
Fred M. Davis
James M. Farrar
Lee R. Grabill
Wilbur C. Hall
Alex M. Hitz
James L. Hook
R. P. Hobson
J. Goodloe Jackson
Samuel O. Laughlin, Jr.
A. W. McCain
R. S. McClintock
Dr. R. B. McKnight
Morris L. Masinter
Dr. V. M. Matthews
Francis Pickens Miller
John Scott Moore
Stuart Moore
M. F. Null, Jr.
Thomas F. Ogilvie
Leon O'Quinn
Clarence L. Sager
Bruce Seddon
Dr. J. W. Selig
Ray S. Smith
J. D. Thornton
J. E. Wayland
J. Clyde Whetzel
Walter J. Wilkins

1915-L

Agent—**Wendell A. Mann**

	Donors	Amount
1946	12	\$505.00
1947	13	422.50

Frank J. Beckwith
Arthur M. Birdsall
C. C. Chambers
Leon Harris
Joseph W. Hodges
H. B. Jordan
Loring C. Kackley
W. A. Keleher
W. Guy Laughon
R. B. Longhran
A. Wendell Mann
J. W. Milner
K. L. Shirk

1915-A

Agent—**J. Carl Fisher**

	Donors	Amount
1946	29	\$395.00
1947	29	482.00

N. B. Adams
Robert P. Adams
O. B. Barker, Jr.
Charles R. Beall
James E. Bear
Jerry A. Burke

Madison P. Coe
Carl S. Davidson
Walter M. Dunlap
J. Carl Fisher
Dr. R. W. Fowlkes
C. C. Holcombe
Woodson P. Houghton
Morgan Keaton
Samuel G. Keller
Jonah L. Larrick
Rupert N. Latture
Charles T. Lile
Summerfield McCartney
S. E. Oglesby
Walter C. Preston
George R. Shaw
William H. Smith
Taylor H. Stukes
C. M. Switzer
Paul C. Thomas
Dr. Atwood M. Wash
Francis A. Weatherford
Ki Williams

1916-L

Agent—**Norvin C. Evans**

	Donors	Amount
1946	26	\$192.50
1947	14	138.50

Clarence J. Brown
Parker W. Buhrman
Norvin C. Evans
Grady H. Forgy
Lycurgus Hyre
S. S. McNeer
Edmund Magers
John R. Manning
Vivian L. Page
F. Stanley Porter
E. B. Rose
Paul R. Scott
George D. Shore
Hunter M. Shumate

1916-A

Agent—**Bruce F. Woodruff**

	Donors	Amount
1946	22	\$239.50
1947	18	222.00

L. Battle Bagley
A. L. Bennett
C. Lynch Christian
David A. Falk
Dr. R. P. Hawkins
M. Cecil Horner
Reuben A. Lewis
Harrison P. Magruder
John G. C. Myers
Dr. R. G. Nelson
Russell S. Rhodes
M. B. Ridenour
Dr. H. M. Rowan
Elwood H. Seal

The Alumni Magazine, Washington and Lee University

Edwin B. Shultz
D. E. Waggoner
Bruce F. Woodruff
C. Edmund Worth

1917-L

Agent—**Herbert G. Peters**

	Donors	Amount
1946	12	\$137.50
1947	12	190.00

E. P. Barrow
John R. Brand
H. V. Campbell
L. B. Chafin
George N. Danielson
Gabriel de la Haba
J. S. Hansel
C. R. Hill
Gus Ottenheimer
Charles G. Peters
Herbert G. Peters
Herbert G. Smith

1917-A

Agent—**Dr. R. Glenn Craig**

	Donors	Amount
1946	32	\$ 630.00
1947	34	1070.00

H. J. Blackford
Charles B. Blair
Dr. W. H. Brandon
W. O. Burtner
J. R. Campbell
Robert M. Campbell
Jackson R. Collins
William J. Cox
Dr. R. Glenn Craig
J. M. Faulkner
J. H. Forbes
Frank J. Gilliam
R. H. Gardner
E. L. Hix
Curtis C. Humphris
Russell H. Johnson
Homer A. Jones
James A. Lee
Robert B. McDougale
Dr. C. W. McNitt
R. Bruce Morrison
A. G. Paxton
Paul D. Pickens
Milton B. Rogers
Marion S. Sanders
Charles R. Stribling, Jr.
David W. Thornburg
Marshall G. Twyman
Ted C. Waters
W. Calvin Wells
Dr. T. Preston White
John L. Williams
G. Raymond Womeldorf
H. K. Young

1918

Agent—**Fulton W. Hoge**

	Donors	Amount
1946	31	\$332.00
1947	30	384.50

James C. Ambler
Allein Beall, Jr.
R. M. Bear
A. B. Bowman
E. V. Bowyer
Edmund D. Campbell
John M. Eggleston
George M. Hearne
Horace C. Hearne
Fulton W. Hoge
Homer A. Holt
W. S. Hopkins
James Lewis Howe, Jr.
Robert V. Ignico
James J. Izard
John L. McChord
L. L. MacKinnon
A. S. Marx
S. E. Moreton
E. K. Nelson
M. W. Paxton
T. H. Pratt
John G. Ramey
Robert Serpell
Murray C. Shoun
William Hiram Smith
Otto M. Stumpf
Francis H. Styles
Virgil J. Trotter, Jr.
Thomas G. Woodson*

1919

Agent—**C. Houston Patterson**

	Donors	Amount
1946	24	\$232.00
1947	33	432.00

Samuel H. Baker
W. F. Barron
Leonard T. Brown
Nelson L. Brown
Dr. William Joel Bryan, Jr.
W. Roy Campbell
A. D. Collins
J. W. Cook, Jr.
Arthur M. Cromwell
Dr. T. Dewey Davis
W. J. Dungan
S. M. Evans
Theodore H. Evans
James R. Fain
H. P. Forker
Thomas W. Gilliam
Dr. H. E. Handley
John A. Johnston
Douglas E. Leckie
Joe B. Livesay
Henry K. McCormick
Louis A. McMurray
George T. Madison

Norman R. Miller
James Edward Moore
R. E. Moore
C. Houston Patterson
Clifford McC. Peale
Thomas C. Standifer
Raymond C. Till
Dr. Reid White
Frank H. Wissler
John H. Young

1920-L

Agent—**Fred D. Townsend**

	Donors	Amount
1946	7	\$165.00
1947	8	125.00

L. Berkeley Cox
Fadjo Cravens
John W. Drye
J. M. Glickstein
Pinkney Grissom
H. G. Robertson
Fred D. Townsend
James B. Waters

1920-A

Agent—**James P. Hill**

	Donors	Amount
1946	31	\$301.50
1947	22	233.00

John B. Atkins
E. G. Bailey
R. E. Baumgardner
Harry P. Burns
R. M. Cabell
James Waller Callison
Willis M. Everett
J. Glen Evins, Jr.
Carl A. Foss
James P. Hill
J. C. Hobson
W. E. Johnston
C. E. Kievlan
James W. McKown
Harry L. Moore
George S. Mueller
Howard E. Nay
W. F. Parker
E. W. Poindexter
Thomas M. Stubbs
Henry F. Trotter
R. Hence Young

1921-L

Agent—**R. C. Wood**

	Donors	Amount
1946	20	\$243.00
1947	17	213.00

J. F. Bain
John Bell
James W. Blanks
Philo Coco

D. Boone Dawson
H. K. Gibbons
Carl E. L. Gill
Roy J. Grimley
B. F. Howard
Carlton E. Jewett
Alfred Levin
J. Edward Moyler
Dean Owens
Fred C. Parks
R. Paul Sanford
William M. Tuck
R. C. Wood

1921-A

Agent—**John L. Patterson**

	Donors	Amount
1946	23	\$225.00
1947	22	240.00

Gayle G. Armstrong
Dr. John T. Bate
A. Milling Bernstein
Dr. Daniel Blain
Dr. John W. Bowyer
Albert D. Burk
Harry B. Burt
H. Gray Funkhouser
Dr. R. D. Garcin, Jr.
A. Merryman Gilbert
Homer E. Henderson
J. B. Hoke
R. G. Kelly
W. R. Knebelkamp
Frank Love
Lewis S. Musgrove
John L. Patterson
Frank M. Pollock
Dr. Sam Raines
William J. Rushton
Elmer A. Stuck
E. L. Westbrooke

1922-L

Agent—**R. Bleakley James**

	Donors	Amount
1946	6	\$50.00
1947	6	47.50

Edgar Jackson
R. Bleakley James
A. J. Lubliner
William E. Neblett
Joe L. Silverstein
G. W. Taliaferro

1922-A

Agent—**Troy C. Musselwhite**

	Donors	Amount
1946	27	\$385.00
1947	20	360.00

Dr. Andrew E. Amick
Robert M. Bear
B. J. Broach

The Alumni Magazine, Washington and Lee University

Guy Campbell
James A. Cranford
Garland Gray
M. C. G. Henderson
Verbon E. Kemp
James P. Madison
James P. Mattox
William F. McCann
Charles H. Miller
Troy C. Musselwhite
J. Lindsay Patton
W. J. L. Patton
W. Frank Portlock
Dr. Dewey A. Reynolds
Dr. Bennett F. Roberts
Huston St. Clair
W. A. Williams

1923-L

Agent—**Robert H. Carr**

	Donors	Amount
1946	12	\$85.00
1947	9	90.00

Robert H. Carr
Barron O. Faulconer
Cyrus W. Hall
H. A. Hall
George T. Holbrook
Roger B. Jones
Alfred L. McCarthy
J. G. Ragsdale
Robert B. Stuart

1923-A

Agent—**George C. Mason**

	Donors	Amount
1946	32	\$342.50
1947	38	472.50

Edward Aull
G. E. Berson, Jr.
John D. T. Bold
Dr. John H. Bonner
Edwin D. Bozeman
Clyde H. Braden
Everett W. Cummings
H. R. Dillon
T. J. Ellis
R. Maurice Frew
J. B. Gordon
G. E. Harris
Fred C. Henritze
Frank B. Hurt
Clarence W. Hussey, Jr.
William C. Kern
Weldon T. Kilmon
A. J. Lester
Joseph R. Long, Jr.
William W. Lynn, Jr.
George C. Mason
David H. Matson
Oliver W. McClintock
J. W. McDonald
O. Forrest McGill
French R. McKnight
J. Vaughn Penn

Douglas S. Perry
A. W. Quarrier
F. L. Sattes
D. Raymond Snively
Charles H. Spindler
Charles H. Thompson
H. K. Tramell, Jr.
T. M. Wade
Frank L. Wall
Dr. Roscoe R. White
J. W. C. Wright, Jr.

1924-L

Agent—**J. Melvin Lovelace**

	Donors	Amount
1946	15	\$236.00
1947	12	87.50

Charles A. Cohen
W. Clyde Dennis
Thomas P. Duncan
John W. Greene
J. Melvin Lovelace
B. L. Malone
M. P. Matheny
Thomas E. Schneider
Walter H. Scott
Harry L. Shuey
Louis H. Towbes
R. G. Whittle

1924-A

Agent—**Howard D. Leake**

	Donors	Amount
1946	38	\$447.57
1947	35	532.00

James L. Allgood
E. Almer Ames
James A. Browne
E. M. Cameron
Thomas Henry Clay
Dr. John T. Collins
Dennis B. Edwards
Frederick L. Engels
Walter A. Flick
George W. Fooshe
William S. Gay
Edward D. Gibson
Edwin J. Gibson
John G. Guerrant
William Hellier
John F. Hendon
Otis W. Howe
Henry W. Jones
W. P. Kirkman
Howard D. Leake
Stuart A. MacCorkle
William C. McKnight
Dr. Joe S. McMath
R. Turner Merritt
P. W. Peden
Charles H. Phillips
Francis W. Plowman
J. F. Riley, Jr.
Barrett C. Shelton
Horace O. Shropshire

Charles S. Stone
John N. Thomas
Norfleet Turner
John E. Wells
John Higgins Williams

1925-L

Agent—**Luther L. Copley**

	Donors	Amount
1946	8	\$ 70.00
1947	12	120.00

M. F. Baugher
Sam Bucholtz
George T. Clark
Luther L. Copley
Herbert M. Gould
Alfred H. Griffith
Clarence E. Hinkle
W. A. McRitchie
D. O. Mitchell
John C. Morrison
John S. Strahorn
George S. Wilson, Jr.

1925-A

Agent—**V. J. Kreienbaum**

	Donors	Amount
1946	35	\$465.50
1947	35	525.00

C. T. Altfather
R. F. Bolling, Jr.
W. E. Brock
E. W. Brown
Dr. C. T. Burton
Dr. R. L. Claterbaugh
Ollinger Crenshaw
W. J. Driver
Charles L. Gaines, Jr.
Bruce F. Gannaway
R. F. Goodrich
Charles S. Heilig
Joseph M. Holt
Philip F. Howerton
Marvin F. Hummer
Perry D. Hunter
Murrel D. Klein
V. J. Kreienbaum
Maurice C. Langhorne
H. F. McMillan
William B. Mack
Earl S. Mattingly
W. Carroll Mead
Frank T. Mitchell
Dr. Herbert Pollack
Walter G. Putney
C. W. Rex
H. Edward Rietze, Jr.
W. M. Roach
William A. Robertson
Allen Rushton
Greenberry Simmons
Roy C. Slack*
Harold St. John
Dr. William L. Woolfolk

1926-L

Agent—**Earle A. Cadmus**

	Donors	Amount
1946	6	\$50.00
1947	6	32.50

William Hill Brown
Earle A. Cadmus
W. Randolph Cosby
Ralph Masinter
Andrew A. Payne
Earl L. Valentine

1926-A

Agent—**Carl B. Knight**

	Donors	Amount
1946	43	\$391.00
1947	32	270.50

E. G. Barker
J. L. Brown
Nelson W. Burris
W. W. Conner
Ralph I. Daves
William W. Davis
Fred W. Dismuke
Lee O. Fagan
Edward Felsenthal
Thomas P. Foley
Rufus A. Fulton
John B. Funk
George L. Hill
Kenneth C. Kimbrough
Carl B. Knight
Dr. Henry Lee
Richard W. Livingston
Dr. Charles W. Lowry, Jr.
Malcolm H. MacBryde
Emmett W. MacCorkle
William R. Marchman
John T. Martin
Edward Matz
Clarence W. Meadows
Eugene A. Nabors
Dr. Thomas R. Nichols
P. M. Schuchart
James R. Thames
D. C. West
Dr. Louis E. Wice
George B. Wilkinson
W. Burke Williamson

1927-L

Agent—**L. Storey Stemmoas**

	Donors	Amount
1946	10	\$80.00
1947	11	90.00

Marion L. Bergman
Thomas A. Graves
Robert H. Jones
George F. Maynard
Euclin D. Reeves
Charles T. Smith
L. Storey Stemmons

The Alumni Magazine, Washington and Lee University

John O. Strickler
George D. Varney
G. Carlton Walters
Rhea Whitley

1927-A

Agent—**George E. Burks**

	Donors	Amount
1946	35	\$437.50
1947	47	612.00

Richard S. Barnett
Joseph E. Birnie
LaRue Bowker
Leigh D. Bullock
Maurice W. Butler
George E. Burks
Charles Luther Claunch
Garland T. Davis
John H. Dawson
Kenneth A. Durham
George T. Ellis
Robert T. Foree
William E. Gage*
Dr. Isadore Ginsburg
Allen Harris, Jr.
Dr. Thomas L. Harris
Fanning M. Hearon
Zeb H. Herndon
Henry A. Ingalls
Thomas D. Jefferson
Wilmot H. Kidd
Joe L. Lanier
Eldon K. Lewis
Alma Z. Litz, Jr.
J. T. Lowe
Samuel A. McCain
Marvin E. Newbern, Jr.
Roy G. Nichols
Claggett Offutt
Wilson A. Orr
Joe W. Pitts
William M. Pope
Louis J. Rauber
Luther H. Redcay
Zack B. Rogers
R. Wilbur Simmons
Thomas P. Stearns
Harold R. Sullivan
George W. Summerson
Robert Taylor
Dr. Pendleton Tompkins
Cooper Turner, Jr.
Charles Edgar Van Horn
Dr. Herbert W. Virgin, Jr.
David H. Wice
James C. Wilbourn
William Lyne Wilson

1928-L

Agent—**Norman R. Crozier**

	Donors	Amount
1946	7	\$145.00
1947	8	192.50

T. B. Bryant, Jr.

George Oldham Clarke
Norman R. Crozier
Irvin W. Cubine
Paul E. Daugherty
R. W. Jordan
John L. Lancaster
John D. McHugh
William P. Woodley

1928-A

Agent—**J. Davis Reed, Jr.**

	Donors	Amount
1946	24	\$250.00
1947	27	380.00

J. W. Alderson
Walter D. Bach
Dr. Lester A. Brown
Bern K. Bullard, Jr.
H. Harris Butler
Percy Cohen
G. Waldo Dunnington
Virgil A. Fisher
Wilton M. Garrison
Wilmot L. Harris
Garland H. Hayes
Gerald F. Horine
Harry Reed Johnston
Stephen F. Jones
Charles H. Lindfors
W. J. Luria
Dr. John G. McClure
W. C. Magruder, Jr.
Edward H. Miller
Dr. Harry B. Neel
William C. Norman
Andrew W. Pierpont
J. Davis Reed, Jr.
Frontis W. Sherrill
Dr. John M. Spence, Jr.
Philip D. Sprouse
Stuard A. Wurzburger

1929-L

Agent—**M. M. Heuser**

	Donors	Amount
1946	6	\$35.00
1947	4	25.00

Philip R. Becker
M. M. Heuser
Samuel J. Thompson
John Bell Towill

1929-A

Agent—**Walter H. Wilcox**

	Donors	Amount
1946	62	\$697.57
1947	57	770.66

Robert S. Bacon
W. J. D. Bell, Jr.
Julius G. Berry
Albert Peyton Bush
Richard D. Carver

James A. Castner
Ben C. Eastwood
Hugh D. Ebert
Earl A. Fitzpatrick
E. Lee Gamble
W. W. Glass, III
Norman E. Hawes
H. H. Hellriegel
William M. Hinton
William B. Jacobs
Henry P. Johnston
Alfred C. Junkin
D. T. Kimbrough, Jr.
George H. Lanier, Jr.
W. W. La Pietra
Robert B. Lee
Robert Edward Lee
John Edward Lewis
Joseph L. Lockett, Jr.
Graham N. Lowdon
A. L. McCardell, Jr.
W. A. MacDonough
Edwin F. Madison
John W. Malone
Charles D. Mercke
Allen Benners Morgan
Harry H. Newberry
Francis T. Parker
Lewis F. Powell
Fred C. Proctor
Harry C. Rand
James Landon Rule
Earnest E. Sanders
Irwin T. Sanders
Alfred I. Schlossberg
Arnold A. Schlossberg
James C. Shackelford
James M. Sherwood
Arthur D. Simmons
Dr. O. Norris Smith
Thomas J. Sugrue
Dr. James W. Tankard
Dr. John A. Tolley
William C. Watson
W. C. P. Weaver
P. C. Whitlock
Walter H. Wilcox, Jr.
Dr. Robert H. Williams
Clyde H. Wilson
George M. Wright, Jr.
Thomas Perrin Wright
Bernard Yoepp, Jr.

1930-L

Agent—**E. I. Bostwick**

	Donors	Amount
1946	7	\$40.00
1947	7	47.50

Edgar I. Bostwick
Leonard H. Davis
Hubert L. Echols
Morton E. Padgett, Jr.
B. L. Rawlins
F. L. Shipman
Thomas D. Shumate

1930-A

Agent—**Kenneth L. Keil**

	Donors	Amount
1946	49	\$417.00
1947	37	426.50

Julian H. Black
L. P. Brown, III
Henry F. Bullard
Robert Earle Clapp
Dr. George B. Craddock
Milton J. Dattel
James W. Davis
R. W. Davis, Jr.
Frank O. Evans
Frederick W. Fesenmyer
I. L. Flory, Jr.
Howerton Gowen
G. E. Grashorn
Edward S. Graves
Dr. Stanley F. Hampton
Abbott A. Harman
William H. Hawkins
James N. Hess
Herbert G. Jahncke
Dr. Murrell H. Kaplan
Kenneth L. Keil
C. E. Kennemer, Jr.
Harry C. Lawder, III
M. Philo Lindsey
Dr. C. E. Lorenz
Dr. John P. Lynch
Robert V. May
James B. Merrick
Hugh Graham Morison
Russell O. Morrow
Robert W. Mosley
John H. Nelson
S. R. Nichols
J. Arlington Painter
Mosby G. Perrow, Jr.
A. L. Roberson
Merle Suter

1931-L

Agent—**John Charles Smith**

	Donors	Amount
1946	6	\$80.00
1947	6	95.00

Horace Gooch, Jr.
Walter E. Hoffman
James B. Martin
John C. Smith
Robert J. Thrift
Manuel M. Weinberg

1931-A

Agent—**Paul A. Hornor**

	Donors	Amount
1946	50	\$694.50
1947	41	625.57

James H. Alexander
Ben M. Ayars

The Alumni Magazine, Washington and Lee University

W. P. Ballard
 Frederick M. Barron
 Dr. Leonard C. Borland
 Watson A. Bowes
 Frank T. Bready
 Sidney W. Clay
 Harris J. Cox
 M. R. Crocker
 John M. Dean
 Dr. John W. Devine, Jr.
 John G. Faulkner, Jr.
 M. L. Glover
 Chandler W. Gordon
 Dr. Huger T. Hall
 Paul A. Hornor
 Eugene Johnson
 George Junkin
 T. C. Lancaster
 Jack C. Lovelace
 James L. Lytle, Jr.
 George M. Lupton
 Dr. John O. McNeel
 John Kell Martin, Jr.
 Samuel A. Milliner, Jr.
 Lloyd A. Myers, Jr.
 John W. Myrose
 Gilmore N. Nunn, Jr.
 Binford E. Parker
 Dr. Reno R. Porter
 John T. Raymond
 W. V. Rucker
 Stuart Sanders, II
 Daniel Sherby
 George H. Snyder, Jr.
 John M. Stemmons
 Phillip L. Thomas
 Dr. Alexander Vance
 John Alexander Veech
 Dr. Walter F. Williams

1932-L

Agent—**H. Breckenridge Heaps***

	Donors	Amount
1946	11	\$105.00
1947	9	72.50

Martin P. Burks, III
 Lyman C. Harrel, Jr.
 H. Breckenridge Heaps*
 Paul A. Holstein
 Rosser L. Malone
 Albert G. Peery
 James D. Sparks
 George A. Speer
 Charles A. Wood, Jr.

1932-A

Agent—**William C. Mulligan**

	Donors	Amount
1946	37	\$462.00
1947	33	364.00

Morris W. Adelson
 C. Edmonds Allen
 John W. Ball

Frank H. Brady
 Frank H. Cunningham
 Charles H. Davidson
 Eli Fink
 John Goadby Hamilton
 Thomas W. Hancock
 Collas G. Harris
 John Clinton Harris
 Horace A. Hartgrove
 Robert K. Hoadley
 William D. Hoyt, Jr.
 W. Kemper Jennings
 Judson S. Jones
 William C. Kimbrell
 James E. Leslie
 Charles E. Long, Jr.
 R. L. McKinney
 Dr. James W. McLaurin
 Dr. George W. Morse
 William C. Mulligan
 David G. Price
 R. W. Reinhold
 Charles F. Richardson
 Dr. Ran T. Shields, Jr.
 James W. Smither, Jr.
 Dr. Jack J. Stark
 John S. Teggart
 Edward C. Tonsmeire, Jr.
 Haven Walton
 Sherwood W. Wise

1933-L

Agent—**J. Hoge Tyler, III**

	Donors	Amount
1946	6	\$55.00
1947	7	80.00

Copeland E. Adams
 D. K. Crawford
 John L. Ericson
 Jerome J. Framptom
 Henry Cavett Robert
 W. F. Stone
 J. Hoge Tyler, III

1933-A

Agent—**Luther F. Violet**

	Donors	Amount
1946	51	\$436.00
1947	46	388.00

Harold B. Abramson
 Henry F. Arnold
 Edwin H. Bacon
 Joe F. Bear
 T. Deale Blanchard
 William J. Brooks, Jr.
 Frank E. Calhoun
 Howard D. Carver
 Edwin W. Chittum
 J. Fred Cook
 John D. Copenhaver
 M. Hoge Crighton
 John A. Culley
 Theodore M. Curtis
 Jeb S. Darby, Jr.

Dr. W. Todd DeVan
 Richard K. Eddy
 Richard T. Edwards
 Burton A. Farber
 Henry D. Foote, Jr.
 Loring M. Garrison
 John Griffiths, Jr.
 Eben Jackson
 Charles Robert Kaplan
 H. Arthur Lamar
 Claude LaVarre
 Ernest F. Leatham, Jr.
 Julian A. Levy
 R. G. Livengood
 Charles J. Longacre
 Ernest L. McLellan
 William F. Methvin, Jr.
 Tom White Moore
 E. Marshall Nuckols, Jr.
 Simon M. Painter
 Edmund B. Rannels, Jr.
 J. Rucker Ryland
 Ira H. Samelson
 Dr. Robert Ragsdale Smith
 George L. Stout
 W. F. Symonds
 Carl B. Vickers
 Luther F. Violet
 John F. Watlington
 William H. H. Wertz
 Allen H. Wofford

1934-L

Agent—**Thornton G. Berry**

	Donors	Amount
1946	6	\$ 85.00
1947	8	115.00

Thomas D. Anderson
 Robert D. Bailey
 Thornton G. Berry, Jr.
 Layne H. Ford
 Albert M. Fowler
 Henry Taylor Jones
 E. Rodney Massie
 Clarence S. Worrell

1934-A

Agent—**Richard W. Grafton**

	Donors	Amount
1946	30	\$263.51
1947	33	296.50

Norwood E. Band
 William W. Barron
 Dr. John D. Battle
 Robert L. Buffington
 Ruge P. DeVan
 Walter J. Dixon
 Robert C. Dyer
 Joseph M. Friedman
 Fred O. Funkhouser
 Richard W. Grafton
 John A. Hanley
 Walter C. Johnston
 Jesse C. Leigh, Jr.

Louis F. Lubrecht
 Olin K. Miller
 William J. Moran
 Joseph Carl Muller
 Farrar Newberry
 Foster M. Palmer
 Neil C. Pascoe
 Harvey Pride
 Herbert Rudlin
 Dr. Clifford A. Sauerbrun
 Wm. R. Schildknecht
 Robert Bruce Shively
 G. Jefferds Stephens
 John H. Thomas
 Everett Tucker, Jr.
 Joseph Walker, Jr.
 W. Charles Walkinshaw
 Carlton Victor Ware, Jr.
 Thomas S. Wheelwright, Jr.
 Samuel A. Woolford

1935-L

Agent—**E. Marshall Nuckols**

	Donors	Amount
1946	10	\$72.00
1947	4	15.00

Rudolph Bumgardner, Jr.
 Early Colman Clements
 E. Marshall Nuckols
 Thomas E. Sparks

1935-A

Agent—**William Schuhle**

	Donors	Amount
1946	30	\$268.50
1947	28	200.50

Craig H. Berry
 Joseph A. Clemmer
 Robert F. Cooper, Jr.
 M. R. Dunaj
 Norman S. Fitzhugh, Jr.
 Chas. Harrison Fitzwilson, Jr.
 James M. Franklin
 William B. Gabb
 George R. Glynn
 Jay G. Henthorne
 W. Wilson King
 Dr. Sidney Lyons
 Gilbert C. McKown
 Robert R. Miller
 Gus Morgan
 Thomas A. Morris, Jr.
 Henry L. Ravenhorst
 Harry M. Rhett, Jr.
 William Schuhle
 Charles C. Smith
 Winthrop C. Smith
 William R. Sphar, Jr.
 John D. Spohr
 Frederick deR. Strong
 Donald R. Wallis
 Dr. E. Lloyd Watkins
 James H. White
 James S. Woods, Jr.

The Alumni Magazine, Washington and Lee University

1936-L

Agent—Hugh D. McNew		
	Donors	Amount
1946	3	\$15.00
1947	3	15.00

Samuel M. Greenwood, III
George W. Hohanness
Hugh D. McNew

1936-A

Agent—Kenneth P. Lane		
	Donors	Amount
1946	29	\$250.85
1947	22	295.50

Hugh J. Bonino
Edward S. Boze, Jr.
Harry J. Breithaupt, Jr.
Duncan Corbett
W. Magruder Drake
Albert J. Durante, Jr.
John Godolphin Fry, Jr.
Joseph J. Harding, Jr.
Paul G. Hervey
Milton A. Honig
Kenneth P. Lane
Bruce N. Lanier
John D. Locke
Charles J. Mower
E. Angus Powell
James L. Price, Jr.
James A. Robertson
Richard T. Scully
I. Glenn Shively
Dr. Herbert E. Sloan
Charles A. Sweet, Jr.
James M. White

1937-L

Agent—Edwin M. Marks		
	Donors	Amount
1946	14	\$117.50
1947	10	137.50

James P. Baker
Wally C. Bernard
James A. Blalock
Amos Bolen
Stanley C. Higgins, Jr.
James A. McClure, Jr.
Edwin M. Marks
Harry T. Moreland
I. M. Scott
Edward E. Stover

1937-A

Agent—Robert M. Peek, Jr.		
	Donors	Amount
1946	49	\$517.00
1947	42	356.50

Lynne M. Atmar
Horace L. Bachelder

Ernest C. Barrett, Jr.
P. Duane Berry
John H. Bosman
Charles A. Butterworth, Jr.
Landon V. Butler
Eugene G. Clayton
Francis D. Crew
Emerson Dickman, Jr.
Kenneth G. Dustin
William C. Dwiggins
Paul Fish
Robert E. Graham
Randolph Van Lew Hall
Robert C. Hoff
Norman P. Iler
Sidney Kirsch
Horace Z. Kramer
Walter G. Lehr
George W. Lowry
Albert Lustbader
Harold C. Magoon
C. Arnold Matthews
Robert M. Peek, Jr.
Jack B. Pierce
Theodore M. Plowden
Robert R. Radcliff
Lamar C. Rau
Kelley E. Reed, Jr.
Maurice Cowl Rider
Howell W. Roberts
Parke S. Rouse, Jr.
Ben E. Schull
Philip Weinsier
William C. Wilbur, Jr.
Frank J. Williams, Jr.
Fillmore G. Wilson
Laurence W. Wilson, Jr.
Clark B. Winter
Alfred H. Wishnew
Frank Henry Yaffe

1938-L

Agent—Frank L. Price		
	Donors	Amount
1946	7	\$ 52.50
1947	14	107.00

Cyrus Victor Anderson
Albert O. Burks
Thomas Hal Clarke
Joseph T. Drake, Jr.
C. William Karraker, Jr.
Leonard Leight
Fletcher F. Maynard
Henry Thomas Merritt
Waldo G. Miles
Frank Lieb Price
Austin James Rittenhouse
John Burton Simmons
William L. Wilson
Anonymous

1938-A

Agent—Charles R. Skinner		
	Donors	Amount
1946	32	\$375.60
1947	37	336.00

Arthur H. Alexander
Robert M. Basile
C. Price Berryman
Charles P. Blackledge
Dr. A. Compton Broders, Jr.
John M. Capito
Dr. Martin C. Cassett
Charles F. Clarke, Jr.
Herbert C. Clendening
Thomas B. Cottingham
G. Newton Cox
William H. Daniel
Oscar Jerome Deavours
John O. Gluyas
William H. Hillier
Robert W. Hilton, Jr.
George S. Kemp, Jr.
Gerald M. Lively
Sam P. McChesney, Jr.
Gilbert S. Meem
Paul M. Miller
Fred M. Moran
A. Milton Morrison
John E. Neill
Thomas C. L. Nugent, Jr.
John G. Ostertag
Harry M. Philpott
James Hiram Smith
Charles Rufus Skinner
W. Saxby Tavel
Calvert Thomas
E. Sidney Vaughn, Jr.
Paul P. Whipp
Chester P. White
Robert M. White, II
A. Murat Willis, Jr.
William E. Wiltshire, Jr.

1939-L

Agent—William W. Perkins		
	Donors	Amount
1946	7	\$30.00
1947	6	25.00

Philip M. Grabill
Richard L. Howell
Joseph C. Murphy
William W. Perkins
Edgar Lewis Smith
G. W. Swift, Jr.

1939-A

Agent—Chas. H. Semple, Jr.		
	Donors	Amount
1946	51	\$405.00
1947	47	404.50

Arthur W. Archer, Jr.
William Henry Baldock
Edgar A. Basse, Jr.
Thomas W. Bradley, Jr.
Robert A. Brower
Thomas R. Bryant
Thomas W. Christopher
Joseph S. Crowder
John J. Davis, Jr.

John Lillard Davis
Addison Dimmitt
Andrew M. Eastwick, Jr.
Warren H. Edwards
James Wilson Fishel
Sherwin B. French
John B. Furr
Charles G. Gilmore
Charles L. Guthrie, Jr.
Frank M. Hankins, Jr.
Waller Cecil Hardy, Jr.
Garret Hiers, Jr.
William Roy Hogan, Jr.
Henry Ruffin Horne
Donald B. Houghton
William A. Jenks
Christoph Keller, Jr.
James G. Lamb, Jr.
John R. LeBus
William L. Leopold
Charles P. Lykes
John S. Mehler
Robert E. Milligan, Jr.
Thomas W. Moses
Arthur W. Meyer
Frank B. O'Conner
James C. Paera
Roland R. Remmel
Randolph D. Rouse
James A. Saltsman, Jr.
Charles H. Semple, Jr.
Edgar F. Shannon, Jr.
Herbert C. Sigvartsen
Asa Rogers Sphar
Maurice John Swan, Jr.
Elton H. Thuram
A. H. Turpin, Jr.
Philip K. Yonge

1940-L

Agent—Harry R. Stephenson		
	Donors	Amount
1946	4	\$30.00
1947	7	80.00

Horace W. Bittenbender
William S. Burns
Edwin J. Foltz
Oswald B. McEwan
Leslie D. Price
Stanford L. Schewel
Harry Roberts Stephenson

1940-A

Agent—Richard W. Boisseau		
	Donors	Amount
1946	41	\$301.00
1947	45	515.58

Jackson G. Akin
Billy V. Ayers
Harry H. Benner
Joseph A. Billingsley, Jr.
Charles Terry Blandford
A. Lea Booth
Richard W. Boisseau

The Alumni Magazine, Washington and Lee University

Reid Brodie, Jr.
 Thomas E. Bruce, Jr.
 Donald G. Buck
 William E. Buxton
 Charles C. Curl, Jr.
 Robert A. Dementi
 Hamilton G. Disbrow, Jr.
 Theodore Donaldson
 Brent H. Farber, Jr.
 James P. Fristoe
 Gilbert Gardner
 Herbert K. Garges, Jr.
 George M. Grasty
 James W. Hammett
 Eugene M. Kramer
 Lorenzo C. Lewis
 Sydney Lewis
 Mervin H. Luria
 Arthur W. Mann, Jr.
 Andrew Maurice Moore
 Dr. Guy C. Oswalt
 Louis F. Plummer
 Arthur Reno Porter, Jr.
 Percy Ashton Seaton, Jr.
 Howard T. Shepherd
 Harry B. Stoddart
 Samuel J. Sublette, Jr.
 Charles O. Turner
 C. Ganahl Walker, Jr.
 William Blakey Walker, Jr.
 William C. Washburn
 John Winn Watson
 Hal B. Watterson
 William E. Whaley, Jr.
 James H. Willis
 Alonzo McKee Wing, III
 Ernest Woodward, II
 Latimer G. Young

1941-L

Agent—**Peter S. Barrow**

	Donors	Amount
1946	12	\$95.00
1947	8	77.50

Peter S. Barrow
 Frederick Bartenstein, Jr.
 Frank C. Bedinger
 Haskell T. Dickinson
 Charles F. Heiner
 Louie A. Paterno
 John Edward Perry
 Allen T. Snyder

1941-A

Agent—**H. Thomas Martin**

	Donors	Amount
1946	52	\$426.50
1947	50	520.00

Benjamin F. Ashcroft
 Bayard S. Berghaus
 Hugh R. Best
 Alfred T. Bishop, Jr.
 Robert S. Boyce*
 Thomas W. Brockenbrough

Thomas C. Buford
 E. Eugene Chamness
 George Hunt Collins
 George R. Day
 John D. Durham
 Chester Eccleston
 Ernest V. Echols
 George W. Faison
 Alvin T. Fleishman
 Jean S. Friedberg
 N. Charlton Gilbert
 William L. Heartwell, Jr.
 James C. Hernandez
 Richard M. Herndon
 Charles L. Hobson
 Robert M. Jeter, Jr.
 William Joseph Keeler
 George B. Kerr
 F. Sydnor Kirkpatrick
 Fritz K. Knust
 Robert E. Lee
 Ralph E. Lehr
 Dr. William Joseph Longan
 Henry T. Martin
 Richard A. Mehler
 James F. Norton
 Robert C. Peery
 John Thomas Perry, Jr.
 James H. Price, Jr.
 Henry B. Quekemeyer
 H. Richard Sandstrom, Jr.
 Bertram R. Schewel
 William L. Schultheis
 Eugene D. Seraphine
 Arthur Clarendon Smith, Jr.
 Harry Lucian Smith
 William C. Soule
 Donald C. Taggart
 Charles G. Thalhimier
 Kenneth B. Van de Water
 Carl L. Varner
 Benton M. Wakefield, Jr.
 Claude Moore Walker
 Herbert M. Woodward, Jr.

1942-L

Agent—**Robert C. Hobson**

	Donors	Amount
1946	5	\$30.00
1947	8	33.50

Charles F. Bagley, Jr.
 Robert C. Hobson
 Robert G. Isgrigg
 Jack Keith
 E. Austin McCaskill, Jr.
 William Micajah Martin
 Edmund Schaefer, III
 Oliver H. Ward, Jr.

1942-A

Agent—**Harold R. Levy**

	Donors	Amount
1946	77	\$653.00
1947	53	420.00

Dr. John M. Atwood
 Colin T. Baxter
 Adrian L. Bendheim, Jr.
 George M. Brooke, Jr.
 Ned H. Brower
 Preston R. Brown
 Richard F. Burke, III
 Robert F. Campbell, Jr.
 Edward C. Crook
 William John Daniel
 Walter G. Downie
 R. Wallace Ebe, Jr.
 Charlton T. Fuller
 Robert D. Gage, III
 John W. Garrow
 Louis C. Greentree
 Jackson A. Hauslein
 Alex M. Hitz, Jr.
 Douglas Wayne House*
 Dr. Sidney Isenberg
 Benjamin E. Jasper
 Horace H. Jeter
 Arthur Burke Koontz, Jr.*
 Edward M. Korry
 Frank L. La Motte
 Dr. Andrew S. Lanier
 Dr. Michael W. Lau
 Beverley W. Lee, Jr.
 Harold R. Levy
 Daniel C. Lewis, Jr.
 Walter L. Monroe
 R. D. McGill
 John Henry McMillan
 Lee D. Parker
 Dr. Robert L. Pinck
 Frederick H. Pitzer
 P. G. Rembert
 Green Rives, Jr.
 Robert W. Root
 Edmund A. Samara
 Robert P. Schellenberg
 Whitt N. Schultz
 Ralph H. Stewart
 Richard Hill Turner, III
 Robert T. Vaughan
 Robert C. Walker
 Robert F. Wersel
 Philip A. Wilhite, Jr.
 Robert L. Wilson
 Dr. Alfred Louis Wolfe
 Leon Worms, Jr.
 Dr. Henry M. Yonge
 Paul R. Zumkeller

1943

Agent—**Albert D. Darby, Jr.**

	Donors	Amount
1946	78	\$660.50
1947	65	512.50

Donald H. Adams
 Frederick M. Allen
 William H. Armstrong
 Richard E. Basile
 Frank R. Bell, Jr.
 James F. Berry
 Calhoun Bond

J. Tyler Bowie
 Robert B. Brainard, Jr.
 Walter R. Browder
 A. L. Cahn
 Ralph I. Cohen
 A. B. Conley, Jr.
 Jay D. Cook, Jr.
 Richard E. Cooke
 Albert D. Darby, Jr.
 Malcolm A. Deans
 Joseph F. Ellis, Jr.
 Douglas F. Fleet, Jr.
 Stanley R. Goldstein
 Dr. Frank Gruesser
 John B. Handy, Jr.
 Hinman Brown Hawks
 J. Morrison Hutcheson, Jr.
 Dr. Conrad L. Inman, Jr.
 Frank N. Jarvis
 James S. Jefferson
 Melvin Carl Johnson
 S. L. Kopald, Jr.
 Raymond G. Long
 Robert F. MacCachran
 James E. McCausland
 John W. McGehee, Jr.
 William C. McGraw
 Alexander M. Maish
 Fred T. Miller
 Barton W. Morris, Jr.
 Jack C. Murrell
 Russell H. Neilson
 Morrison Ray Nelson
 William Joseph Noonan, Jr.
 James S. Parsons
 John Newton Peoples
 George W. Priest
 William K. Privett
 Donald L. Richardson
 I. V. Runyan
 Melvin H. Schept
 Charles C. Schock
 Dr. Morrison U. Scott
 Philip A. Sellers
 William K. Sevier
 Kenelm L. Shirk, Jr.
 Jay A. Silverstein
 William G. Sizemore
 Ernest E. Smith
 James S. Sutherland
 Ralph S. Taggart
 Arthur Thompson, Jr.
 William A. Webster, Jr.
 William J. Wilcox, Jr.
 Thomas C. Wilson, Jr.
 Herbert Henry Wolf, Jr.
 M. Neely Young
 Edwin A. Zelnicker, Jr.

1944

Agent—**C. F. Johnson, Jr.**

	Donors	Amount
1946	14	\$ 92.50
1947	23	185.50

Alvin D. Aisenberg
 Ernest L. Becker

Bicentennial Contributions Received

FOLLOWING is the list of donors to the Bicentennial Fund who sent *cash* contributions prior to January 1, 1948. This does not include the considerable number who have made promises for 1948 and 1949—some of which have now been paid. In fairness to the class competition for 1948, all checks dated since December have been deferred for listing at the end of this year.

We have made such consolidations as were necessary to avoid disclosing the amounts of individual contributions. Alumni and current students are shown by classes. Gifts by parents and other friends, and by corporations are in separate lists. Where it is known that an alumnus is directly involved in a corporation gift, his name is given under his class as a contributor, but the amount of the gift is not included in the class total. Wives have been listed only if they sent separate checks or when the gift was specifically marked as coming from "Mr. and Mrs."

The absence of many names to be expected in the lists is explained by the fact that up to the end of December a large majority of the alumni, parents of students and alumni, and other friends of the University had not been visited by Regional Chairmen and committeemen.

Dr. Gaines, in receiving the report that the Bicentennial had passed the \$900,000-mark at the beginning of the year, said, "To every contributor and to every committee member who has taken this task to his own, my heart confesses a great debt and pays a sincere and happy tribute. We are encouraged to believe that with this kind of support we shall write a bright and promising chapter in the story of Washington and Lee."

GENERAL SUMMARY

Designations of Gifts

Endowment and Unrestricted.....	\$551,116.95
Memorial Scholarship Fund.....	112,644.50
General Scholarship Fund.....	236,625.00
Buildings	5,185.00
Prizes and Awards.....	500.00
Total	\$906,071.45

Sources of Gifts

Alumni	\$223,986.64
Parents and Friends.....	187,136.00
Corporations	118,173.00
Foundations	153,500.00
Estates	223,275.81
Total	\$906,071.45

Alumni

1879-'90

Donors 7 Amt. \$1,076.00

William M. McElwee, '79
John M. Glenn, '79
John V. McCall, '86
W. T. Armstrong, '87
O. S. Hawkins, '88
Greenlee D. Letcher, '88
F. M. Hudson, '90

1893-'99

Donors 18 Amt. \$24,350.83

George Bolling Lee, '93
Frank A. Nelson, '93
C. J. Boppell, '95
John W. Davis, '95
Wm. McC. Martin, '95
Lyne Starling Smith, '95
H. H. Blackburn, '96
C. Cabell Tutwiler, '96
Albert G. Jenkins, '97
George C. Peery, '97
Thomas H. Webb, '97
W. Ross McCain, '98

Randolph T. Shields, '98
H. St. G. T. Carmichael, '99
William T. Leffel, '99
Scott M. Loftin, '99
James S. McCluer, '99
James Mullen, '99

1900-'04

Donors 14 Amt. \$6,910.00

John Randolph Tucker, '00
John M. Corbett, '01
Hale M. Houston, '01
W. Dewey Cooke, '02
Richard P. Daniel, '02
J. Morrison Hutcheson, '02
Samuel Price, '02
D. E. Witt, '02
Robert T. Flanary, '03
W. Cole Davis, '04
Willard Neal Grubb, '04
James William Harman, '04
M. T. McClure, '04
W. O. Wilson, '04

1905-'07

Donors 13 Amt. \$4,545.00

Edmund S. Boice, '05

John A. Moore, '05
E. S. Shields, '05
F. R. Crawford, '06
L. J. Desha, '06
John T. Harris, '06
Milton Herman, '06
F. A. Hollingsworth, '06
T. Brannon Hubbard, '06
Basil M. Manly, '06
W. R. J. Dunn, '07*
E. Clyde Hoge, '07
Robert Stuart Sanders, '07

1908

Donors 7 Amt. \$3,585.00

John M. Bierer
Irvin A. Downey
Lewis C. Gordon
John W. Lykes
Roberts C. Milling
Philip P. Page
Henry M. White

1909

Donors 12 Amt. \$23,158.33

L. J. Boxley
A. H. Chandler

C. T. Chenery
Wm. T. Delaplaine, Jr.
David R. Dunham
Charles S. Glasgow
Ewing S. Humphreys
Sorsby Jemison
Joseph T. Lykes
Sam R. Marks
W. S. Tutwiler
Elliott Vawter

1910

Donors 10 Amt. \$17,532.50

Rayford W. Alley
R. W. Dickey
Russell L. Frink
Herbert E. Hannis
Hugh R. Hawthorne
Emory Landon
Walter McDonald
Minhard H. Myerson
I. A. Page
John H. Tucker

1911

Donors 14 Amt. \$4,525.00

B. P. Ainsworth

The Alumni Magazine, Washington and Lee University

James M. Barker, Jr.
Edward E. Brown, Sr.
Michael Brown
Henry W. Dew
F. P. Guthrie
Omer T. Kaylor
M. E. Kurth
William T. McLeod
Richard C. Overby
Herman A. Sacks
Luther G. Scott
Clarence H. Stein
C. W. Tharpe

1912

Donors 12 Amt. \$6,225.00

Burton Deaver
Isadore Forman
Tom Glasgow
A. H. Hopkins
John A. Lancaster
A. G. Lively
Allan McDowell
Otho Shuford
John K. Speed
William L. Webster
Clayton E. Williams
Russell B. Wine

1913

Donors 18 Amt. \$17,580.00

Beverly D. Causey
John L. Crist
Herman P. Davidson
H. F. Day
John Dillard
Benjamin F. Fiery
Carter Glass, Jr.
Thomas S. Kirkpatrick
Howard P. Macfarlane
Carl Carson Moore
Harry E. Moran
W. W. Rogers
S. C. Rose
Julian Schwartz
Alexander Sloan
Bland Terry
C. B. Wiltshire
Robert R. Witt

1914

Donors 21 Amt. \$16,625.00

Henry N. Barker
David S. Bone
Jerry A. Burke
Buford S. Burks
Stephen F. Chadwick
L. Berkeley Cox
Edward M. Craig, Jr.
Lewis T. Davis
William C. Eubank
Lee Grabill, Jr.
Claude R. Hill
Alex M. Hitz
Robert P. Hobson
J. Goodloe Jackson, Jr.

W. L. Lancaster
Samuel O. Laughlin, Jr.
Vann M. Matthews
Arthur W. McCain
John Scott Moore
Junius L. Powell
Samuel H. Williams

1915

Donors 15 Amt. \$9,785.00

M. S. Barrow
Charles R. Beall
John G. Boatwright
Richard W. Fowlkes
Claiborne Gooch, Jr.
Leon W. Harris
W. A. Keleher
Rupert N. Latture
Philip A. Laughlin
Stuart Moore
K. L. Shirk
William H. Smith
Paul C. Thomas
Herman Ulmer
Carl C. Wurzbach

1916

Donors 11 Amt. \$2,115.00

Charles R. Brown, Jr.
Clarence J. Brown
C. Lynch Christian
Robert P. Hawkins, Jr.
Cecil C. Holcombe
F. H. Jacobs
Clyde H. Miller
Samuel B. Moyle
F. Stanley Porter
H. Russell Robey
Bruce F. Woodruff

1917

Donors 13 Amt. \$4,600.00

E. P. Barrow
H. J. Blackford
William O. Burtner
William Junkin Cox
Fred M. Davis
Joel W. Flood
Frank J. Gilliam
R. Bruce Morrison
Charles W. McNitt
Herbert G. Peters, Jr.
Paul D. Pickens
M. B. Rogers
H. G. Smith

1918

Donors 10 Amt. \$7,075.00

J. B. Atkins
W. Kent Ford
Russell B. Goodwin
Fulton W. Hoge
Homer A. Holt
James L. Howe, Jr.
Sam E. Moreton, Jr.
M. W. Paxton

Thomas H. Pratt
Robert Serpell

1919

Donors 10 Amt. \$1,187.00

Leonard T. Brown
T. Dewey Davis
J. R. Fain
Mason M. Hurd
John A. Johnston
Irving M. Lynn
Ralph E. Moore
C. Houston Patterson
Clarence B. Robertson
Reid White, Jr.

1920

Donors 9 Amt. \$14,710.00

M. R. Broudy
Homer S. Bryant
B. A. Davis, Jr.
John W. Drye, Jr.
Joseph M. Glickstein
C. H. McCain
Robert B. McDougle
Howard E. Nay
Russell G. Nesbitt

1921

Donors 11 Amt. \$3,200.00

Henry Connelly
Fitzgerald Flournoy
L. Jackson Fox
Carl E. L. Gill
Roy J. Grimley
David D. Johnson
E. H. Long
J. Edward Moyler
Fred C. Parks
F. M. Pollock
R. Paul Sanford

1922

Donors 13 Amt. \$2,037.95

Robert M. Bear
L. O. Chapman
Floyd J. Daughtrey
Louis S. Joel
A. J. Lubliner
R. D. Maben, Jr.
L. W. Milbourne
Charles Henry Miller
W. Ashton Powell
Joseph L. Silverstein
Huston St. Clair
W. T. Tiller, Jr.
Newman M. Yielding

1923

Donors 11 Amt. \$3,165.00

Robert H. Carr
L. Douglas Danforth
Ward C. Elliott
Robert M. Frew
George T. Holbrook

G. Peabody Howard
C. W. Hussey, Jr.
Weldon T. Kilmon
A. J. Lester, Jr.
William W. Lynn, Jr.
Bert Richmond

1924

Donors 19 Amt. \$3,184.60

F. W. Catterall, Jr.
Berry B. Brooks, Jr.
Walter A. Flick
Henry B. Gotten
John William Greene
John F. Hendon
Edwin H. Howard
Thomas F. Jackson, Jr.
Henry W. Jones
J. Melvin Lovelace
Isadore Pizitz
Davis L. Ragland, Jr.
T. Erwin Schneider
Horace Ogden Shropshire
John N. Thomas
Norfleet Turner
A. L. Tyree
C. H. Wilson
Gorman Wilson

1925

Donors 17 Amt. \$3,255.00

William E. Brock, Jr.
Sam Bucholtz
John S. Caskie
R. L. Claterbaugh
Ollinger Crenshaw
William W. Elgin
Abe Goodman, Jr.
John M. Hocker
Vernon J. Kreienbaum
John O. Lewis
Earl S. Mattingly
W. Carroll Mead
D. O. Mitchell
Walter G. Putney
Allen Rushton
Harold D. St. John
William L. Woolfolk

1926

Donors 10 Amt. \$1,400.00

A. R. Coleman
Ralph I. Daves
Edward Felsenthal
R. A. Fulton
Walk C. Jones, Jr.
Kenneth Kimbrough
Thomas R. Nichols
Chas. Henry Patterson
Warren F. Tilson
George B. Wilkinson

1927

Donors 14 Amt. \$4,470.00

Joseph E. Birnie
George E. Burks

The Alumni Magazine, Washington and Lee University

Charles L. Claunch
Garland T. Davis
Robert Efron
Rudolph Gleaton
Allen Harris, Jr.
Henry A. Ingalls, Jr.
A. Z. Litz, Jr.
Perry Moses, Jr.
Burchard S. Pruett
Euchlin D. Reeves
Thomas P. Stearns
George W. Summerson

1928

Donors 15 Amt. \$2,575.00

Oldham Clarke
Joseph B. Copper
Frank R. Dupuy, Jr.
Henry Halle, Jr.
Carl V. Harris
Wilnot L. Harris
Thomas H. Johnson
Rhydon Latham
William J. Luria
William Clarence Norman
John D. Phillips
Howard Tayloe
Thomas F. Torrey
John H. Williams
W. P. Woodley

1929

Donors 14 Amt. \$1,070.00

Robert S. Bacon
Philip R. Becker
William T. Black, Jr.
Kenneth A. Durham
Harry B. Fozzard
William M. Hinton
J. Edward Lewis
A. H. McLeod
Allen Morgan
Robert M. Pharr
J. Enoch Piersol
Lewis F. Powell, Jr.
P. C. Whitlock
Finley M. Waddell

1930

Donors 11 Amt. \$1,730.00

W. Preston Battle, Jr.
L. P. Brown, III
Henry F. Bullard
I. H. Fleming, Jr.
Arthur G. Glasgow
Edward S. Graves
Dawson Hall
Philo Lindsey
Robert W. Mosley
John H. Nelson
George B. Vermilya

1931

Donors 21 Amt. \$8,517.50

William P. Ballard
Townsend M. Belser

Lawton M. Calhoun
Edgar M. Church
M. L. Glover
Horace Gooch, Jr.
Frank S. Hanna
Walter E. Hoffman
George Junkin
Conrad B. Litz
George M. Lupton
Herbert B. Luria, III
George E. Mitchell, Jr.
John W. Myrose
Gilmore N. Nunn
Albert G. Peery
Mills B. Sanders
Stuart Sanders
Daniel Sherby
J. Hoge Tyler, III
L. Alexander Vance

1932

Donors 16 Amt. \$1,785.00

M. William Adelson
Robert M. Avent
William E. Cathey
Frank H. Cunningham
Eli H. Fink
John Goadby Hamilton
Lyman Harrell, Jr.
John G. Harris
H. N. Joyce
Jack G. Marks
John William McClure, Jr.
James S. Shields
Randolph T. Shields, Jr.
Jack J. Stark
B. R. Wilson, Jr.
Sherwood W. Wise

1933

Donors 11 Amt. \$675.00

Copeland E. Adams
Albert O. Burks
John L. Ericson
H. D. Foote, Jr.
H. Arthur Lamar
John L. Mosby
J. Rucker Ryland
Ira Samelson
William F. Stone
Walter E. Vermilya
John A. Womeldorf

1934

Donors 7 Amt. \$1,320.00

Thomas D. Anderson
Robert D. Bailey, Jr.
James E. Belser, Jr.
James A. Black
Joseph Friedman
Waldo G. Miles
Joseph Walker, Jr.

1935

Donors 7 Amt. \$480.00

Edwin T. Coulbourne

James P. Jordan
William M. McDonald
Edwin M. Marks
Gus Morgan
Henry L. Ravenhorst
Gilbert Swink, Jr.

1936

Donors 11 Amt. \$745.00

C. Boyd Allen
Hugh J. Bonino
Edward S. Boze, Jr.
William Vance Brooks
J. Stewart Buxton
W. Magruder Drake
L. Leslie Helmer
Kenneth P. Lane
E. Angus Powell
James L. Price, Jr.
Edgar L. Schilo

1937

Donors 11 Amt. \$6,465.00

L. V. Butler
Eugene G. Clayton
Kenneth G. Dustin
Edgar D. Flynn, Jr.
Robert E. Graham
Randolph V. L. Hall
Walter G. Lehr, Jr.
Henry W. McLaughlin, Jr.
Donald C. Redfield
I. M. Scott
Philip Weinsier

1938

Donors 12 Amt. \$2,233.00

George F. Bauer
James C. Beale, Jr.
A. C. Broders, Jr.
R. T. Daniel
William H. Daniel
O. K. Jones, Jr.
Albert A. Pollack
Langdon L. Skarda
Wilson F. Vellines
Robert C. Walker
A. Murat Willis, Jr.
William L. Wilson, Jr.

1939

Donors 8 Amt. \$2,222.50

John Theodore Fey
William Jenks
Charles P. Lykes
Walter A. Page
John Hall Sherrill, Jr.
Allen T. Snyder
LeRoy A. Watson
Saul R. Weinsier

1940

Donors 10 Amt. \$570.00

John G. Alnutt
B. V. Ayers

C. E. Blair
William E. Buxton
James Shelby Dudley, Jr.
Robert B. Espy
Andrew M. Moore
M. A. Saunders, Jr.
D. S. Stuart
Oliver J. Taylor, Jr.

1941

Donors 12 Amt. \$2,300.00

Thomas W. Brockenbrough
William Buchanan
G. Richard Day
N. Charlton Gilbert
F. Sydnor Kirkpatrick
Ralph E. Lehr
William Joseph Longan
Joseph T. Lykes, Jr.
Henry L. Roediger, Jr.
Lynell G. Skarda
Benton M. Wakefield, Jr.
Claude Moore Walker
Jonathan W. Warner

1942

Donors 11 Amt. \$3,984.00

William L. Bruce
C. Thomas Fuller
Sidney Isenberg
S. L. Kopald, Jr.
W. Townes Lea
J. Allen Overton, Jr.
Howard B. Peabody, Jr.
Louis S. Rehr
Porcher G. Rembert
Charles L. Robinson
Alfred L. Wolfe, Jr.

1943-'51

Donors 24 Amt. \$2,016.83

Calhoun Bond, '43
Ralph Cohen, '43
A. B. Conley, Jr., '43
Douglas F. Fleet, Jr., '43
Paul G. Ganas, '43
Richard H. Shepard, '43
Jay A. Silverstein, '43
Thompson C. Bowen, Jr., '44
Clarence Johnson, Jr., '44
William S. Latz, '44
Robert H. Moore, Jr., '44
Henry H. Schewel, '44
John L. Crist, Jr., '45
William A. Davidson, '45
Jack S. Sater, '45
Guy E. Yaste, Jr., '45
George W. St. C. Moore, '46
David W. Foerster, '47
Wallace Reynolds, '47
Frederick Sage, '47
Cash T. Skarda, '47
Edgar D. Holladay, '48
Edwin Gaines, '51
John Chapman, '51
Anonymous

Parents and Friends

- Adams, Lewis W. (F)
Alexander, Mrs. Louise H. (F)
Allen, B. C. (P)
Allen, Mrs. Dorothy F. (P)
Anderson, George B., Jr. (F)
Anonymous (P and F)
Andrews, Dr. and Mrs. Charles J. (P)
Avery, Horace (F)
Ball, Mrs. Edmund B. (F)
Ball, Edward (F)
Barclay, Miss Mary (F)
Barker, Morton D. (P)
Barrett, Mrs. E. C. (P)
Barrow, Edward R. (F)
Bassett, Roderick (F)
Bassett, Roscoe C. (P)
Battle, George Gordon (F)
Baxter, John F. (F)
Bean, William G. (P)
Belser, James E. (P)
Bendheim, Adrian L. (P)
Bennett, Wilmurt A. (P)
Berkeley, Edmund (F)
Bindon, Herbert J. (P)
Bloodworth, Mrs. Mary H. (F)
Boatwright, Mrs. John G. (P)
Bondurant, Mrs. W. T. (P)
Boyce, Howard D. (P)
Boykin, Sam M., Sr. (P)
Bradley, R. F. (P)
Bradshaw, Frank B. (P)
Broh, Mrs. Julius (F)
Brown, Mrs. Gertrude F. (F)
Brown, Mrs. Marshall L. (F)
Bultman, F. M. (F)
Burrow, A. K. (F)
Cagle, Mrs. Flossie S. (P)
Campbell, Stephen E. (P)
Carter, Mrs. F. A. (F)
Carter, Frank (P)
Chudleigh, Walter I. (P)
Cochran, Mrs. C. B. (P)
Cohen, Isadore (F)
Cole, Dr. Ernest (P)
Colonial Dames of America (F)
Converse, Paul D. (F)
Coulling, L. R. (P)
Craggs, James H. (F)
Crist, Mrs. John L. (P)
Cronin, George D. (P)
Crosby, J. E. (F)
Crowninshield, Mrs. Francis B. (F)
Cullen, Robert (F)
Cummer, Mrs. Ninah M. H. (F)
Daniel, R. T. (P)
Dart, Julian L. (P)
Daves, Mrs. Ralph I. (P)
Davidson, Mrs. James McC. (P)
Drake, G. F. (F)
Dugger, Fowler (P)
Dunlap, Miss Lula S. (F)
du Pont, Mrs. Alfred I. (F)
Easley, Owen R. (P)
Eastman, Mrs. Jones (F)
Edwards, John H. (P)
Edwards, W. T. (F)
Ewing, Boyd R., Jr. (F)
Ewing, John D. (P)
Ezell, Dr. Stiles D., (F)
Farrand, George E. (F)
Felder, Mrs. Wilson N. (F)
Finley, Mrs. Lena J. (P)
Fish, Mrs. Kendall K. (F)
Ford, Brewster S. (F)
Ford, Mr. and Mrs. O. D. (F)
Ford, Thomas M. (P)
Frayser, Mrs. Benjamin H. (F)
Frazier, Mrs. Daisy F. (P)
Friedberg, H. (P)
Gadsden, Miss Ellinor P. (F)
Gaines, Francis P. (P)
Gerber, Max (F)
Gibbs, George W., Sr. (F)
Gill, Dr. E. G. (F)
Gilreath, E. S. (F)
Gooch, Claiborne W. (P)
Goodman, William Hardin (P)
Goodrich, Dr. H. A. (P)
Graham, Mrs. R. D. (P)
Greene, Mrs. George S. (P)
Grossman, M. S. (P)*
Hall, Mrs. Beverly B. (F)
Hall, E. J. (P)
Hall, Mrs. Florence J. (F)
Hannah, Lauriston H. (F)
Harris, Allen Sr. (P)
Harwood, Mrs. A. G., Jr. (P)
Hawkins, William W. (P)
Henderson, Edgar M. (P)
Hill, Miss Ruth M. C. (F)
Holland, Mrs. Ruth (P)
Holley, J. Kyle (P)
Holman, Wayne J., Jr. (F)
Howard, J. H. (F)
Howell, Mrs. Katherine M. (F)
Huffman, Mrs. Oscar C. (F)
Hutcheson, Robert F. (P)
Inman, Dr. Conrad L. (P)
Jackson, David H. (F)
Jackson, Felix W. (P)
Jarchow, Christian E. (P)
Jarvis, George H. (P)
Johnson, Raymon T. (F)
Johnston, Percy H. (F)
Jones, Harrison (F)
Jones, O. K. (P)
Jones, Mrs. Parke P. (P)
Jones, Robert H. (P)
Jones, Walk C. (P)
Jones, William Whitmore (F)
Juhan, Frank A. (F)
Keener, Bruce, Jr. (P)
Keim, Mrs. Mary C. (P)
Kelly, Mrs. Martha C. (P)
Kent, Fred H. (F)
Kloppel, Robert, Sr. (F)
Koontz, Arthur B. (P)
Kopald, S. L., Sr. (P)
Lanier, Mrs. Charles D. (F)
Lauck, C. Harold (P)
Laughlin, Charles V. (F)
Laupheimer, Arthur H. (P)
Lederer, Henry A. Jr. (P)
Lehr, Walter G. (P)
Leyburn, James G. (F)
Light, Charles P., Jr. (F)
Lindsay, Mr. and Mrs. Paul C. (P)
Livengood, J. G. (P)
Lothery, Thomas E., Jr. (F)
Lovett, William R., (F)
Lowry, Mrs. D. M. (P)
Lupton, T. Cartter (F)
Lykes, Mrs. Zoe K. (F)
Lyons, Louis M. (P)
McCoy, M. S. (F)
McDowell, Charles R. (P)
McVitty, S. H. (F)
Main, Roger L. (F)
Mansfield, E. S. (F)
Marvin, Guy (F)
Matthews, Joseph R. (P)
Mendell, Lester (P)
Miller, Leo H. (P)
Mitchell, Dr. Howard L. (F)
Moger, Allen W. (F)
Mohn, John D. (P)
Morgan, Mrs. Leila A. (F)
Morton, William W. (F)
Munson, W. Donald (P)
Nelson, Miss Eveyln (F)
Newcomb, Everett W. (P)
Newman, Nathan (P)
Nichols, Howard G. (P)
Nichols, Dr. John B. (F)
Noble, Mrs. R. C. (P)
O'Reilly, Jas. H. (F)
Osborn, Frederick (F)
Parkinson, Colonel John (F)
Parr, H. G. (F)
Payne, S. Tilford (P)
Peacock, J. Craig (P)
Penick, Mrs. S. Barksdale (F)
Perkins, Mrs. N. J. (P)
Petty, E. S. (F)
Powell, Albert L. (P)
Pressly, Dr. T. A. (P)
Price, James L. (P)
Purse, Mrs. R. P., Jr. (P)
Pusey, William W. (F)
Ragan, Allen E. (F)
Ravenhorst, Miss Albertina (F)
Reese, H. K. (F)
Reinartz, L. F. (P)
Reynolds, Mrs. Helen W. (P)
Ridenhour, Robert E., Jr. (P)
Robb, Dr. E. F. (P)
Robey, William T., Jr. (F)
Robinson, Barnett, (P)
Robinson, Herman (P)
Rockwell, Henry E. (P)
Rosenthal, Dr. S. H. (P)
Schewel, A. M. (P)

Schewel, Ben (P)
 Schewel, Isaac R. (P)
 Schultz, Louis C. (P)
 Schwalbe, Frank (F)
 Scott, Mrs. Joan R. (F)
 Sears, Dr. A. W. (F)
 Shaivitz, Sol (P)
 Sheridan, Leo G. (F)
 Siler, James H. (F)
 Silverstein, Henry M. (P)
 Silverstein, Mrs. Sam (P)
 Skarda, A. W. (P)
 Snyder, Mrs. Mary L. (P)
 Spratt, James W. (F)
 Steelman, Mr. and Mrs. B. J. (P)
 Stein, L. A. (F)

Stevens, Kenneth P. (F)
 Stieff, G. N. (P)
 Stow, Marcellus H. (F)
 Strang, S. B. (P)
 Stickley, Mrs. Nancy Jones (F)
 Swisher, Carl (F)
 Thomson, Herbert B. (F)
 Todd, W. Dwight (F)
 Tompkins, Dr. E. P. (P)
 Tucker, Mrs. Hortense R. (F)
 Tucker, Robert H. (F)
 Turner, Charles W. (F)
 Varner, Andrew B. (F)
 Walker, Joseph (P)
 Walker, Thomas F. (F)
 Warren, Charles (F)

Warren, C. K. (P)
 Warner, Mr. and Mrs. H. D. (P)
 Watson, Peyton (F)
 Watterson, Mrs. Kyle B. (P)
 Watts, Mr. and Mrs. James O. (P)
 Watts, Olin E. (F)
 Weddell, Alexander W. (F)*
 Weinsier, Michael (P)
 Wellford, Mr. and Mrs. Harry A. (P)
 Williams, Mrs. Ben L., Jr. (F)
 Winchester, Lee (F)
 Wolfson, L. E. (F)
 Woodruff, Harold R. (P)
 Wright, J. W. (P)
 Young, Homer T. (P)
 Young, W. B., Jr. (P)

*Deceased

Corporations

Adair-Hutton, Inc.
 Atlanta Milling Company
 Brock Candy Company
 Caskie Paper Company
 F. M. Crump & Company
 J. Ed Deaver & Sons
 W. L. Foltz & Son
 The Funkhouser Company
 Great Southern Printing & Mfg. Co.
 The Huger-Davidson-Sale Company
 Imperial Coal Sales Company, Inc.
 O. K. Jones Company, Inc.

David M. Lea & Company, Inc.
 Robert E. Lee Hotel
 Lexington Shoe Hospital
 Lykes Brothers Steamship Company
 Lynchburg Engraving Company
 McCrum's, Inc.
 Memphis Publishing Company
 J. J. Newberry Company
 Rockbridge Motor Company, Inc.
 Sanders Brothers Company
 F. G. Smart Chevrolet Company
 State-Planters Bank & Trust Company

D. A. Stickell & Sons, Inc.
 St. Joe Paper Company
 Swink's (Alton D. Swink)
 Bland Terry Shoe Corporation
 Texaco Super Service Station
 (James H. Ruble)
 Tolley's Toggery
 Times-World Corporation
 Virginia Smokeless Coal Company
 Everett Waddey Company
 Wise & Waddell, Inc.

Report of the 1947 Alumni Fund

(Continued from page 24)

Richard L. Duchossois
 Robert R. Giebel
 William Bell Guthrie
 Alexander M. Harman, Jr.
 John C. Hempel, Jr.
 Robert J. Hiltabrand
 Clarence F. Johnson, Jr.
 John P. Jordan
 William R. Malloy
 Dr. William M. Manger
 Howard Bell Peabody
 Walter Scott Pope
 Donald H. Putnam
 R. Bruce Quayle
 Byron Parmer Redman, Jr.
 Richard Rockwell
 Charles E. Savedge
 Henry H. Schewel
 Lloyd H. Smith, Jr.
 Alex H. Walker
 James Edgar Withrow

1945		
Agent—Alumni Office		
	Donors	Amount
1946	16	\$145.00
1947	7	42.50

Don M. Casto, Jr.
 William A. Davidson
 William L. Doyle
 Russell W. Ingham, Jr.
 Willard F. Searle, Jr.
 Charles Henry Stone, III
 Joseph M. Zamoiski, III

1946		
Agent—Alumni Office		
	Donors	Amount
1946	14	\$92.50
1947	6	31.00

Alan Bauer
 Leonard Rex Criminale
 John J. Kelly, III
 David Lewis
 William S. Todd, Jr.
 Albert Harold Woodruff

1947		
Agent—Alumni Office		
	Donors	Amount
1946	5	\$55.00
1947	4	30.00

Dr. Charles C. Blackwell, Jr.
 John M. Sisley
 McDonald Lee Stephens
 Robert A. Worms

1948		
Agent—Alumni Office		
	Donors	Amount
1946	2	\$10.00
1947	—	—

1949		
Agent—Alumni Office		
	Donors	Amount
1946	—	—
1947	2	\$17.50

Everett H. Cannon
 Samuel B. McIntyre
Honorary Alumnus
 Arthur G. Glasgow

*Deceased

Class Notes

1892

Judge John Mitchell Woods served as Judge of the 23rd judicial circuit of West Virginia from 1913 until 1923, and since that time has resumed the general practice of law, with offices in the Kanawha Banking and Trust Company Building, Charleston, West Virginia.

1893

Dr. Andrew H. Woods, after receiving his A. B. degree from Washington and Lee in 1893, was graduated with the M. D. degree from the University of Pennsylvania Medical School in 1899. Was professor and head of Neurological department, Peking, China, Union Medical College. After the close of World War I he had charge of the neurological department of the Rockefeller Medical College in Peking. He is now in private consultation and practice at 1100 North Duquesne Street, Iowa City, Iowa.

1894

M. H. Guerrant is in the citrus growing business in Umatilla, Florida.

Walter McElreath is practicing law with offices at 1506-22 Marietta Building, Atlanta, Georgia. He is president of Atlanta Federal Savings and Loan Association; Director and General Counsel, Life Insurance Company of Georgia, and was a member of the General Assembly of Georgia 1909-1912.

1896

H. H. Blackburn is a Coal Operator in Lewisburg, West Virginia.

Dr. Harry Gilbert Reynolds, eye, ear, nose and throat specialist, lives at 1507 Broadway, Paducah, Kentucky.

1897

David Harris Leake is an attorney with the Chesapeake and Ohio Railroad, First National Bank Building, Richmond, Virginia.

1898

Richard Winston Holt, having served as Chief Accountant, Public School System of the District of Columbia from 1924 to 1945, is now retired. Address: 3930 Connecticut Avenue N. W., Washington, D. C.

1899

Dr. G. B. Capito, after graduation from Washington and Lee, received the M.A. and M.D. degrees from Columbia University in 1903. He is practicing medicine in Charleston, West Virginia, with offices in the Professional Building. He is President and Medical Director of the Kanawha Valley Hospital.

Let us remind you again that the material from which these notes was compiled consists of letters received by the class agents during last spring and summer and from questionnaires returned by alumni during that period. If the notes are not up-to-date, we would appreciate any further information you can let us have. It is especially important, now that an alumni directory is being compiled, for publication during the Bicentennial year, that you keep us posted as to changes of address, occupation, etc.

1900

John M. Corbett is practicing law in Bay City, Texas. He says that he and his son, Duncan, '36, often talk of Washington and Lee and agree that there is no lovelier spot out of doors than the campus there.

1901

Clarence C. Burns is a member of the law firm of Burns and Lively, Burns Building, Lebanon, Virginia. His partner is Alonzo G. Lively, LL.B. '12.

1902

Osman E. Swartz is General Counsel of the United Carbon Company, Charleston, West Virginia, and is connected with other mining and land interests.

1903

Henry C. Coe is teacher and assistant principal of Warren County High School, Front Royal, Virginia.

1904

Max M. Brown is President and Chairman of the Board of The State Exchange Bank, Lake City, Florida.

1905

Emerson W. Kelly is President of the Central Insurance Agency, Bristol, Virginia.

1906

E. V. Hardway practiced law in Durant, Oklahoma, and Dallas, Texas, for two years after graduation from Washington and Lee, and since that time has been in Houston, Texas, with offices in the Bankers Mortgage Building.

1907

David H. Hill is Superintendent of under-water construction with Merritt, Chapman & Scott Construction Corporation at 17 Battery Place, New York. He was in Lexington for Homecoming.

1908

George E. Penn, Jr., is a member of the firm of Penn, Hunter, Smith & Davis, attorneys-at-law, Kingsport, Tennessee.

James M. O'Brien practiced law from 1908 to 1912 at Roswell, New Mexico, and since that time, at Los Angeles and Beverly Hills, California. He is President of Beverly Hills Bar Association, President, Los Angeles Mortgage Underwriters, Inc., and President, Clear Lake Park Water Company.

1909

H. Lester Hooker is Chairman of the State Corporation Commission of Virginia, Richmond, Virginia.

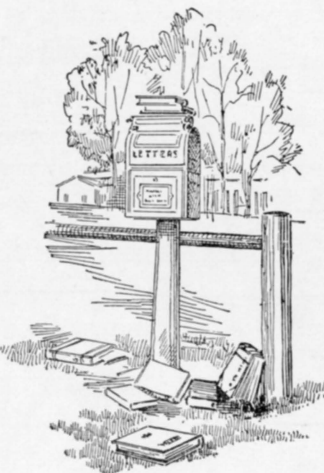

The Alumni Magazine, Washington and Lee University

S. Floyd Landreth practiced law in Hillsville, Virginia, for a few months after graduation and then went to Galax, Virginia, where he has been ever since that time. He is a member of the Virginia State Senate.

Guyte P. McCord is practicing law and Clerk of the Supreme Court, Tallahassee, Florida.

1910

Hugh R. Hawthorne is a lawyer and corporation official with offices at One Broadway, New York 4, New York. He is Director, Vice-President, General Counsel, Pocahontas Fuel Company, Incorporated and also of affiliated companies.

Grover C. Worrell is practicing law in Mullens, West Virginia, and is owner of Worrell's Cut Rate and Electrical Engineer and Deisel Engineer.

1911

W. Dudley Rucker, unlike the large majority of the Law Class of '11, is Chief Engineer, Southern Railway Company. His daughter holds an A.B. degree from George Washington University and is now with the City Library in Washington, D. C.

James M. Barker, Jr., 6 Sixth Street, Bristol, Tennessee, had a three weeks vacation this Spring in "enchanted Bermuda."

1912

Frank P. Burton of Stuart, Patrick County, Virginia, took the oath of office as a member of the Virginia State Senate during the Legislature's session at Williamsburg on February 7. Mr. Burton was the first Senator in 150 years to be sworn in at the old House of Burgesses.

Byron L. Ballard is a member of the law firm of Shields, Ballard, Jennings and Bishop, 1400 Olds Tower, Lansing 8, Michigan; Director, Vice-President and General Counsel—Michigan National Bank; Director and General Counsel—Motor Wheel Corporation and Duplex Truck Co., and General Counsel—Reo Motors, Inc.

H. L. Crowgey is Manager of Ivanhoe Orchards, Emory, Virginia.

1913

Beverley D. Causey is a corporation executive and farmer. He spends his winters in St. Augustine, Florida, and his summers at his farm, "Elsing Green," King William County, Virginia. His three sons and two sons-in-law were in the Service.

Robert B. Adams is Attorney-at-law and banker, Vice-President and Trust Officer, Mountain Trust Bank, Roanoke, Virginia. He practiced law in Roanoke from the time of graduation until 1930 when he became trust officer of the bank.

H. Wise Kelly is Attorney for Potomac Electric Power Company, 10th and E Streets, Washington, D. C.

Ryland G. Craft lives in Gate City, Virginia. He is an automobile dealer, distributor and transporter of petroleum products, banker and farmer. He has served as Member of the Virginia House of Delegates, 1922-1923; Member, Senate of Virginia, 1928-1930; and Member, Virginia House of Delegates, 1944-1948.

1914

Robert S. McClintock is president of W. S. McClintock

& Sons Company, general merchants and cotton buyers, Marianna, Arkansas. The big end of the business is heavy farm equipment (tractors, combines, plows, etc.). They also sell everything else for the farm and even dry goods.

Stephen F. Chadwick is practicing law in Seattle, Washington, with offices at 656 Central Building.

J. Carlton Hudson is practicing law in Norfolk, Virginia, with offices in the National Bank of Commerce Building.

Morey N. Dunn is practicing law in West Palm Beach, Florida, with offices in the Harvey Building.

1915

Joseph W. Hodges is serving his fifteenth year as District Attorney, Sixth Judicial District, State of New Mexico. Address: Box 249, Silver City, New Mexico.

Frank J. Beckwith is practicing law in Charles Town, West Virginia.

Madison P. Coe is on the staff of the Federal Reserve Board, 20th Street and Constitution Avenue, N. W., Washington, D. C.

1916

George D. (Shorty) Shore is a member of the law firm of McLeod & Shore, Sumter, South Carolina. He says he has adhered strictly to the practice, "when not doing a little fishing." He is Chairman of the Bicentennial Fund Campaign for Sumter.

Vivian L. Page is a member of the firm of Page, Page and Page, Attorneys-at-Law, National Bank of Commerce Building, Norfolk, Virginia. His son, Walter A., '39, after four and a half years overseas in the Navy, is now practicing law with his father.

1917

Gabriel de la Haba, has been practicing law in San Juan, Puerto Rico, since serving in World War I. He has a family of a wife and three children, the oldest, a graduate student at Johns Hopkins, the second, a girl, in college in Puerto Rico and the youngest, recently graduated from high school.

Gus Ottenheimer is still engaged in the manufacture of women's and children's clothing under the firm name of Ottenheimer Brothers, Little Rock, Arkansas.

1918

Raymond M. Bear is still with the Navy Bureau of Aeronautics plugging for bigger and better aircraft propellers. Address: 1401 Fairmont Street N. W., Washington 9, D. C.

Allein Beall, Jr., now a merchandise broker, Helena, Arkansas, has a son, Upton, in the freshman class at Washington and Lee this fall.

1919

Arthur M. Cromwell is Sales Manager, Wholesale, Consolidated Machinery and Supply Company, 2031 Santa Fe Avenue, Los Angeles, California.

A. D. Collins has been Resident Engineer, Dingess-Run Coal Company since 1926. Address: Box 155, Stollings, West Virginia.

1920

James B. Waters is Vice-President of McCrory, Arm-

The Alumni Magazine, Washington and Lee University

strong and Waters, Inc., 411 Barnett Bank Building, Jacksonville, Florida. He married Agnes Nolan Power and they have a daughter and son, Beryl Jane, and James B., Jr. Address: 1429 Edgewood Avenue, Jacksonville, Florida.

1921

R. Paul Sanford is practicing law in Danville, Virginia, with offices in the Masonic Building. He is a director in Crowell Long Auto Company, Inc., and director, Boston Transit Company, Inc.

Carl E. L. Gill is Director of Industrial Relations, Wanskuck Company, Providence, Rhode Island. Address: 150 Upton Avenue, Providence 6, Rhode Island.

John Bell after graduation began the practice of law in Tampa, Florida, in 1922; became associated with the firm of Knight, Thompson and Turner in 1925 and has been with this firm ever since. Its present name is Knight, Thompson, Knight and Bell. Address: P. O. Box 1288, Stovall's Professional Building, Tampa 1, Florida.

1922

William Francis McCann celebrated his "silver jubilee" with the New York Central R. R. in September. Address: 413 Northview Avenue, New Castle, Pennsylvania.

R. E. Sherrill is head of the Geology Department, University of Pittsburgh, Pittsburgh 13, Pennsylvania.

1923

Robert B. Stuart is with the U. S. Civil Service Finance Office, Fort Eustis, Virginia. Home address: 338-59th Street, Newport News, Virginia.

Harry Avis Hall is still connected with General Dyestuff Corporation, New York, New York.

Hobart Spindler is Sheriff of Preston County, Kingwood, West Virginia. Prior to this position he was Clerk of the Circuit Court of Preston County for ten years. He and his wife have recently celebrated their 25th wedding anniversary.

1924

B. L. Malone, Jr., is practicing law with the firm of Ed. W. Harris, Florida National Bank Building, St. Petersburg 5, Florida.

John W. Greene is Chairman of the City Planning Commission, Knoxville, Tennessee. He is practicing law with offices in the Park National Bank Building.

1925

M. F. Baugher is a member of the law firm of Williamson, Gunster & Baugher, First National Bank Building, Palm Beach, Florida, and President Palm Beach Abstract and Title Company.

Perry D. Hunter, owner of the general insurance business, R. C. Hunter Agency, 511-12 Hamilton National Bank Building, Johnson City, Tennessee.

1926

Wilton W. Conner is Sanitary Inspector, United States

Public Health, Division of Foreign Quarantine, Fisher's Island, Miami Beach, Florida.

Digby C. West has been with the First National Bank of Berryville, Arkansas, since graduation. He is now President of the bank.

1927

Preston Moore, was in the Navy and spent 18 months in London attached to Admiral Stark's headquarters. He is now Associate Professor of History at Louisiana State University, Baton Rouge, Louisiana.

M. E. (Buster) Newbern, Jr., Arkansas State Teachers College, Conway, Arkansas, is Manager of the College Book Store. He has a son 6 feet, 3 inches tall.

1928

John L. Lancaster is in the general practice of law with offices in the Republic Bank Building, Dallas, Texas.

John D. McHugh is in the general practice of law at 39 Church Street, New Haven, Connecticut.

Stuard A. Wurzburger is a partner—Wurzburger & Steinman, labor consultants to management, 10 East 40th Street, New York, New York.

1929

Dr. James William Tankard received the M.D. degree from the University of Pennsylvania Medical School in 1933. He is now a practicing physician and surgeon with offices at 100 Hopkins Street, Hilton Village, Virginia. He became a Fellow of the American College of Surgeons in 1943.

Henry H. Hellriegel is in the lumber business in Alberta, Virginia. He has been with the Brunswick Lumber Company in Alberta since 1929, successively as Assistant Treasurer, 1934; Treasurer and General Manager, 1935; now member of the Board of Directors and controlling 50 per cent of the stock of the company.

1930

Edward I. Bostwick is Assistant Claim Adjuster for The Travelers Insurance Company, 801 Mutual Building, Richmond, Virginia. He has been connected with this company since graduation from Washington and Lee.

Leonard H. Davis is Police Justice of Norfolk, Virginia, and Attorney-at-Law. Address: Police Court, Norfolk 10, Virginia.

1931

Rev. John W. Myrose is Director of the Presbyterian Hospitality House, 2900 Sixth Avenue, San Diego 3, California.

Gene Johnson has been with the du Pont Company in Waynesboro, Virginia, since his graduation in 1933, with the exception of two years during the war when he was transferred to explosive departments in other localities. He has been married since 1934 and he and his wife have three children, a boy 8, a girl 4½ and a boy who was 9 months old in April.

Macon R. Crocker, Special Agent, American Insurance Group, 1009 Nashville Trust Building, Nashville, Tennessee, has been with the same company since leaving school, with an interim of two years in the Army. He is married and has a daughter five years old.

The Alumni Magazine, Washington and Lee University

1932

L. C. Harrell, Jr., is Commonwealth's Attorney of Green-ville County, Virginia, practicing law in Emporia, Virginia.

Dr. George W. Morse is back at the old stand doing surgery, after a tour in the Army. He is with The Medical Center, 24 West Chase Street, Pensacola, Florida.

John Clinton Harris is still Managing Partner of the Scottsboro Wholesale Grocery Company, Scottsboro, Alabama. He is married and has two children, Mary Ann, age four, and John Clinton, Jr., age two.

1933

John A. Womeldorf is Pastor of the First Presbyterian Church, Princeton, West Virginia. He is the author of an article in the December, 1947, issue of The Christian Century on "Rattlesnake Religion" in the mountainous regions of Virginia, Kentucky, Tennessee, Ohio, Michigan, Indiana and West Virginia. He has made a very thorough study of the cult and feels that the civil authorities have been very patient with the group. Many municipalities and states have now banned the handling of snakes in religious worship in spite of loud protests from the cultists and from a few other people who feel that no restrictions should be placed upon the practice of religion.

1934

Thomas S. Wheelwright is Farm Editor, Petersburg Progress-Index and farmer, Chesterfield County, his home being "Buckhead," Centralia, Virginia.

Robert B. Shively is President of Shively Motors, Inc., R. R. No. 42, Chambersburg, Pennsylvania.

1935

Charles C. Smith is a real estate broker with Buckman, Ulmer & Mitchell, Inc., Buckman Building, Jacksonville, Florida, and Vice-President, Jacksonville Property Managers Association.

1936

Captain George W. Hohanness is stationed at Clinton County Army Air Field, Wilmington, Ohio.

Sam M. Greenwood, III, is still engaged in the general practice of law, with offices in the National Bank of Commerce Building, Coatesville, Pennsylvania. He is married and has a son who was a year old in June, 1947.

1937

Harry T. Moreland was discharged from the Navy in January, 1946, and is now with the Maryland Casualty Company in Pensacola, Florida. Address: 421 S. E. Baublits Court, Navy Point, Pensacola, Florida.

Stanley C. Higgins is a member of the law firm of Mahan, White, Higgins and Laird, Fayetteville, West Virginia. He married Jean Kent in 1938 and they have one son, Stanley Kent.

1938

Cyrus V. Anderson has been associated with the Pittsburgh Plate Glass Company since he got out of the Navy in 1945. The work is antitrust, and as a result he has been fortunate in continuing in the branch of law which he likes best.

Address: Pittsburgh Plate Glass Company, 2100 Grant Building, Pittsburgh 19, Pennsylvania.

1939

Robert W. Arnold is a candidate for election to the United States House of Representatives from the Fourth District of Virginia. He is Commonwealth's Attorney for Sussex County, and his home is in Waverly, Virginia. His father, the late **Judge Robert W. Arnold**, received his LL.B. from Washington and Lee in 1908.

1940

Arthur Reno Porter is Instructor in Economics, University of Pennsylvania, and attending Graduate School there. Home address: 4336 Pine Street, Philadelphia 4, Pennsylvania.

1941

John T. Perry, Jr., after graduation at Washington and Lee received the degree of B.S.E. (Aeronautical Engineering) from the University of Michigan in 1942. He is now in the lumber and contracting business in Lexington, Kentucky, at 311 North Ashland Avenue.

1942

Charles F. Bagley, Jr., after five years in the Army Air Corps, returned to Washington and Lee in 1946, receiving his Law degree in September of that year. He is now practicing law with Campbell and McNeer, '16, First Huntington National Bank Building, Huntington, West Virginia.

Beverley Lee is now with the accounting department of the American Viscose Corporation, and lives at 18 Prospect Street, Front Royal, Virginia. He married Katherine Keith and they have a young son Robert, Jr.

1943

William K. Privett is with Southern Natural Gas Company, Watts Building, Birmingham, Alabama. He was married to Katherine Binford in 1944 and their home address is 1107 South 30th Street, Birmingham, Alabama.

1944

Richard L. Duchossois, after being placed on inactive military status, became connected with the Haffner-Thrall Car Company (new and rebuilt R. R. equipment), 39 South La Salle Street, Chicago, Illinois. He married Beverly Elizabeth Thrall in 1943 and they have two children, Craig Jerome, born in 1944, and Dayle Paige, born in 1947. Home address: 9114 South Hoyne Avenue, Chicago, Illinois.

1945

Don Monroe Casto, Jr., is in the real estate business with his father at 145 North High Street, Columbus, Ohio. He married Betty Grover in 1943 and they have a son and daughter, Don Monroe, III, born in 1945, and Ann Chilton, born, 1946.

1946

William S. Todd, Jr., is a cadet at the United States Military Academy, Company K-2, West Point, New York.

David Lewis is a student at Baltimore College of Dental Surgery, Lombard and Green Streets, Baltimore, Maryland. He will graduate in June, 1948.

WANTED

"Wanted by the Alumni Office, 2 copies of the 1923 Calyx."

Marriages

1924

Henry Currey Dearborn was married to Mrs. Ellen Dryden Moller, of Winnetka, Illinois, on January 20, 1948.

1941

Richard Sandstrom, Jr., was married to Margaret Bruce Walthal of Memphis, Tennessee, on September 9, 1947.

1942

Lieutenant Edward Calohill Burks and Gertrude Fischer Pordon of Vienna, Austria, were married in Roanoke, Virginia, December 20, 1947.

1944

James Withers Davis was married to Alice Pelzer Joseph on January 31, 1948, in Montgomery, Alabama.

Births

1938

Mr. and Mrs. John Wesley Ray are the parents of a daughter, Priscilla Ann, born February 11, 1948.

1943

Dr. and Mrs. James F. Berry are the parents of a son born December 22, 1947. Dr. Berry is on the staff of the United States Naval Hospital, Bethesda, Maryland.

1945

Mr. and Mrs. Ellis O. Moore, are the parents of a son, born January 13, 1948, Memphis, Tennessee.

In Memoriam

1880

Charles Maynard Cooke of Fort Smith, Arkansas, died December 13, 1947.

1883

John Turner Ireland died at his home in Paris, Kentucky, December 26, 1947.

1884

Richard Godson of Midway, Kentucky, died December 3, 1947.

1886

Harry Lee Denny died in Winchester, Virginia, February, 1948.

1903

R. M. Lacy died February 5, 1948, in Cincinnati, Ohio. He was a B.A. of the Class of 1903.

1905

Dr. Thomas Dwight Sloan died at his home in Charlottesville, Virginia, January 10, 1948.

1906

Henry M. Bandy, LL.B. '06, died February 17, 1948. His home was in Norton, Virginia. He represented Wise County in the Legislature from 1932 to 1938 and from 1942 to 1946. His son, Henry M., Jr., who was associated with him in the practice of Law, received the LL.B. degree from Washington and Lee in 1933.

1907

William R. J. Dunn, of Birmingham, Alabama, died February 13, 1948. President of the Dunn Construction Company since 1927, he was also a director of the First National Bank of Birmingham. Both of his sons, William R. J., Jr., and Claude Cobbs, are alumni of Washington and Lee.

1909

Herman William Ordeman, of Frederick, Maryland, died December 31, 1947. Following a 37-year career as a civil engineer, Mr. Ordeman returned to his home town, Frederick, Maryland, in 1946. Three of Mr. Ordeman's brothers are also alumni of Washington and Lee: C. Lee, '12; G. Frederick, '12 and Daniel Thomas, '20.

1913

Judge Harvey Black Apperson died suddenly at his home in Richmond, Virginia, February 2, 1948. Former member of the State Corporation Commission and former State Senator from Roanoke County, Virginia, Judge Apperson was recently appointed Attorney General of Virginia.

1918

John Harvey Sorrells died suddenly on February 25, 1948. He was Executive Editor, Scripps Howard Newspapers. His son, John H., Jr., is in the senior class at Washington and Lee.

1924

Lucius Lamar Daugherty died August 29, 1947, at his home in Jacksonville, Florida.

1926

Mark W. Magruder died February 5, 1948. His death was the result of a fall down the stairs in his home in Richmond, Virginia. He was a member of the staff of the Richmond Times-Dispatch.

1927

William Eastman Gage, of Pine Bluff, Arkansas, died January 1, 1948.

1928

Hollis S. (Babe) Spotts died February 2, 1948. His home was in Sherman, Connecticut. He is survived by his wife, the former Alwyn Hughson of Roanoke, Virginia, and a son, David, 17, and a daughter, Jere, 11.

1934

William Harvey Wood died at his home in Phoenix, Arizona, January 25, 1948.

"DEAR FOLKS"

Letters of Lt. Deverton Carpenter

The letters of Deverton Carpenter, A.B. '37, written during the war to his parents Senator and Mrs. J. C. Carpenter, Jr., of Clifton Forge, Virginia, have recently been published by Bruce Humphries, Inc., under the title "Dear Folks." There could be no better way to perpetuate the memory of an outstanding war hero.

Lieutenant Carpenter lost his life in a jeep accident on March 23, 1945, in Germany, while General Patton's third army was crushing the final German resistance on the Western Front. He was attached to General Patton's Headquarters as Signal Corps officer.

Possessing literary talent far beyond that of the average soldier and even of the average newspaper reporter, the manner in which the letters were written forms an interesting account of a typical soldier's part in the war. He minimized his heroism which brought the award of the Bronze Star, by saying that others deserved it more than he.

The Alumni Magazine, Washington and Lee University

WASHINGTON AND LEE UNIVERSITY ALUMNI ASSOCIATION
OPERATING STATEMENT

For the Year Ended June 30, 1947

OPERATING INCOME (Undesignated) :

Class Agent Fund..... \$21,306.14

DESIGNATED INCOME :

Bicentennial Fund..... \$ 1,100.00

Intercollegiate Athletics 45.00

Library 5.00

Total Designated Income \$ 1,150.00

Total Income..... \$22,456.14

OPERATING EXPENSES :

Salaries \$ 7,948.22

Class Agent Fund Expense..... 1,358.05

Alumni Magazine..... 3,133.73

Alumni Directory..... 139.25

Bulletins 138.50

Traveling 487.87

Entertaining 1,351.73

Office Supplies..... 456.62

Postage 421.00

Telephone and Telegraph..... 127.86

Sound Motion Pictures..... 1,417.50

Miscellaneous 135.95

Total Operating Expenses..... \$17,116.28

Excess of Income over Expenses..... 5,339.86

Total \$22,456.14

STATEMENT OF TRANSFERS TO WASHINGTON AND LEE UNIVERSITY TREASURER

Bicentennial Fund..... \$ 1,100.00

Intercollegiate Athletics..... 45.00

Library 5.00

For Payment of Association's Operating Expenses 17,116.28

Undesignated 4,189.86

Total Transfers..... \$22,456.14

CASH BALANCE, JUNE 30, 1947—REVOLVING FUND (Advanced by University Treasurer for current office expenses)..... \$ 800.00

CASH BALANCE, JUNE 30, 1947—PLATE FUND..... 1,102.06

1749



1949