



IT IS OUR DUTY TO
TAKE
THE MOST
ENERGETIC
MEASURES TO
REVIVE OUR
SCHOOLS
AND COLLEGES,
AND IF
POSSIBLE TO
INCREASE THE
FACILITIES OF
INSTRUCTION AND
TO ELEVATE THE
STANDARD OF LIVING.

I consider the proper education of youth one of the most important objects now to be obtained, and one of which the greatest benefits may be expected. Nothing will compensate us for the depression of the standard of our moral and intellectual culture, and each state should take the most energetic measures to revive its schools and colleges, and if possible, to increase the facilities of instruction, and to elevate the standard of living.

R. E. Lee
in a letter, 1866



the magazine of washington and lee university
Vol. 2, No. 3, November, 1970

Romulus T. Weatherman _____ *Editor*
A. Michael Philipps '64 _____ *Associate Editor
and Photographer*
Mrs. Joyce Carter _____ *Editorial Assistant*

TABLE OF CONTENTS

In Memorium: Mrs. Alfred I. duPont _____ 1
Report of Gifts _____ 4
 Robert E. Lee Associates _____ 5
 Summary of Gifts _____ 8
 Class Standings _____ 9
 Alumni Fund _____ 10
 Parents' Fund _____ 22
 Memorials and Other Gifts _____ 26
 Corporations _____ 27
 Foundations _____ 27
The Little Man: A Forgotten Cause _____ 28
University Marks 100th Anniversary of
 Lee's Death _____ 33



Published quarterly by Washington and Lee University, Lexington, Virginia 24450. Entered as second class mail at Lexington, Virginia 24450, with additional mailing privileges at Washington, D.C. 20013. All communications and P.O.D. Forms 3579 should be addressed to Office of Publications, Washington and Lee University, Lexington, Virginia 24450.

At first glance, the contents of this issue of *W&L* may seem to have little relationship. But in reality, the four major articles are so closely intertwined that they can't be separated. Three of the articles treat of those who gave: Mrs. duPont, the University's greatest benefactor in modern times; Robert E. Lee, who, although he had little material wealth, gave of his inexhaustible inner strength and character; and finally, those alumni, parents, trustees, friends, corporations, and foundations who last year gave in excess of \$1.3 million that the University may advance.

It is the fourth article — "The Little Man: A Forgotten Cause" — that tells why such gifts are important. You won't find the death of a college in the obituary columns of your morning paper, but last year, it is estimated, approximately 100 of our independent, privately-supported colleges closed their doors or merged with other institutions. This is occurring at one of the most affluent times in history, and in a day when the percentage of students attending college is higher than it has been in the history of any nation. It is for this reason that the University is grateful for your financial support.



On the cover: When Lee became president of Washington College in 1865, one of the greatest problems he faced was to find the funds to keep the College alive. He sought financial support by making personal appeals, by writing letters, by educating aides to plead for funds. The quotation on the front cover is taken from one of his letters. The message is as valid today as it was over a century ago.



Mrs. Alfred I. duPont

1884/1970

Mrs. Alfred I. duPont was cited in 1952 as the nation's "outstanding woman philanthropist in the field of education and charities." Indeed, she was Washington and Lee University's greatest benefactor in modern times.

She expended much of her large inheritance to help many educational institutions in the South, to provide for the care and treatment of crippled children and elderly persons, and to make possible important historical restorations.

"Much of her time has been spent in thinking and planning how she can do good for others," a close associate said of her in 1964. "I am sure there are few who have inherited wealth who have spent more time in soundly and intelligently planning for the good this wealth can do than Mrs. duPont."

Over the last 30 years, her gifts to Washington and Lee alone amounted to some \$7 million. She created several substantial scholarship funds, to which she added considerable sums frequently, and contributed several million dollars to various programs and for unexpected special needs. "Her interest in Washington and Lee," said President Robert E. R. Huntley, "made so many good things possible." She believed that money invested in the education of youth pays the greatest dividends of any investment which can be made.

In 1947, Washington and Lee bestowed upon her the honorary degree of Doctor of Humane Letters. In 1959, she was named to the University's Board of Trustees. duPont Hall, completed in 1955, was named in her honor.

Mrs. duPont was born in Northumberland County, Virginia, on January 20, 1884. She became a school teacher at the age of 18. In 1921, she became the third wife of Alfred I. duPont, organizer of E. I. duPont de Nemours and Co. He died in 1935.



In recent years, Mrs. duPont had been in declining health and lived in seclusion at Nemours, the family estate, near Wilmington, Delaware. There, on September 26, she died of pneumonia.

President Huntley, expressing "deep and personal sadness" upon learning of her death, said the "kindness and love of this wonderful lady" will continue to influence "countless student generations" at Washington and Lee University.

The Board of Trustees, at its meeting on October 9, adopted the following resolution in her memory:







Mrs. Alfred I. duPont

Across the vast span of Washington and Lee University's history and its influence upon young American manhood, the University has drawn about it a circle of friends whose very names bespeak lives of devotion and service to this nation and to the education of its youth.

Surely no other name stands out more clearly than Mrs. Alfred I. duPont.

Throughout her long affiliation with this institution, her name became synonymous with the strength and vitality of Washington and Lee's educational enterprise. Its best students are sustained by scholarships that she established and nurtured; its best professors have been inspired and rewarded by her philanthropic generosity. She is, of all those who have built this University, its foremost benefactor.

Yet, her most notable contributions to the on-going life of Washington and Lee were not entirely those of substance. She gave generously of her service and of her spirit. Ten years ago she became the first woman ever elected to Trusteeship of Washington and Lee; in the ensuing years she brought to this Board qualities of leadership, wisdom, insight, and understanding that have been characteristic only of its best members.

When Mrs. duPont's health no longer permitted her to take an active role in the Board's meetings and important deliberations, her colleagues and associates on the Board noted her absence with sorrow and growing concern. Now, with her death on September 26, 1970, their sadness is complete, their sense of loss overpowering.

By this simple testament, given this October 9, 1970, the Board of Trustees at once declares its grief at the passing of its loveliest and most charming member, reaffirms its gratitude for the beneficence she bestowed upon Washington and Lee University, and confirms its faith that she, who brought love, charity, and inspiration to so many, now shares in that greater reward that is assured to all who live such lives of consecration to God's purpose.



REPORT OF GIFTS

One hundred years ago the Board of Trustees of Washington College took note of the great legacy that had been left to the College and to the South — even to the entire United States — by Robert E. Lee. The exact occasion was the meeting of the Board following Lee's death on October 12, 1870. The Board's action was to change the institution's name from Washington College to Washington and Lee University.

The anniversary of the death of Robert E. Lee and the renaming of the College are being observed by official campus events in this centennial year.

The question sometimes is asked: "What's in a name?" For Washington and Lee, the answer to that question comes easily. The University's name records in perpetuity the generosity of the heart and spirit of two Americans. Washington gave financially to then Liberty Hall Academy, saying, "To promote literature in this rising empire, and to encourage the arts, have ever been amongst the warmest wishes of my heart." Lee gave his wisdom and great personal strength in a task that he hoped would be "advantageous to the College and country."

This centennial year recalls the gifts of Washington and Lee. The anniversary also reminds us that a private institution is, by definition, one that depends entirely on the support from those who believe in it and who understand the extent to which their generosity will benefit the school.

Lee, though modest, must have imagined what his gift to Washington College could be. Indeed, he apparently saw his gift as being relevant to America as a whole. He wrote, "I think it the duty of every citizen to do all in his power to aid in the restoration of peace and harmony, and in no way to oppose the policy of the State or General Governments directed to that object." His gifts endure today.

Yet, all that George Washington and Robert E. Lee gave to the University would have been dissipated long ago except for the continuing generosity of tens of thousands of persons who followed. Most notable among these was Jessie Ball duPont, whose passing came almost one hundred years after Lee's. She, too, came to the aid of the University following a wasting war that had all but closed the doors of Washington and Lee. She, too, must have realized what her gifts could do. And, like Washington and like Lee, her gifts meant the survival of the University.

There have been many, many others who gave. The pages that follow in this magazine record the generosity of those alumni, parents, friends, foundations, and corporations that enabled Washington and Lee to continue to grow last year. Each gift had its impact; each would have been sorely missed. All were in the great tradition of American philanthropy and followed the examples of George Washington, Robert E. Lee, and Jessie Ball duPont.



THE ROBERT E. LEE ASSOCIATES

Over the long reach of Washington and Lee University's history, one man stands above all others in the manner of his influence upon the institution. No student who has attended Washington and Lee in over one hundred years has been untouched by the personal ideals and the educational foresight of Robert E. Lee.

In the fall of 1967 the Board of Trustees of Washington and Lee University, therefore, found it fitting that the University's most generous and loyal benefactors be brought together and acknowledged as the Robert E. Lee Associates.

Among the purposes of the Robert E. Lee Associates are these:

To enable the University to recognize and honor those persons whose support of Washington and Lee and whose enthusiasm for its role in higher education are unmistakably above the ordinary.

To provide a focus of leadership that will give direction and impetus to all of the University's annual giving programs.

To bring to the University each year a substantial sum of money that will be a cornerstone of strength in meeting the University's constant challenge to sustain its reputation as an institution of truly distinctive merit.

The Robert E. Lee Associates will take an honored position in the Lee Centennial Year observances on campus this year, and the Association plans a special effort during the fiscal 1970-1971 period to benefit the University.

When the charter year expired on December 31, 1968, an impressive number of 170 persons had become Robert E. Lee Associates. New members of the Associates are always welcome. The Trustees declared that the Robert E. Lee Associates should be kept a perpetual assemblage. Since the charter year's end on December 31, 1968, 92 persons have become members, 18 of whom have joined the Associates by contributing at the one thousand dollar level this year. The aggregate giving of the 240 persons who are now Robert E. Lee Associates has now passed the one million dollar mark.

Charter Membership

**Denotes Charter Members who have contributed more than once at the Associates' level.*

(As of Oct. 1, 1970)

Dr. Charles V. Amole '29
Alexandria, Virginia
Mr. Frank S. Anderson
Louisville, Kentucky
*Mr. Thomas D. Anderson '34L
Houston, Texas
*Mr. Earle T. Andrews '25
Berkeley Springs, West Virginia
Mr. John S. Bailey, Jr. '51L
Parkersburg, West Virginia
*Mr. Frederick Bartenstein, Jr. '39 '41L
Mendham, New Jersey
Mr. Andrew H. Baur, Jr. '37
St. Louis, Missouri
Mr. Clyde Stuart Bear '29
Montgomery, Alabama
*Mr. Hazen O. Bewley
Greeneville, Tennessee
Mr. James H. Bierer '40
Pittsburgh, Pennsylvania
*Mr. Joseph E. Birnie '27
Atlanta, Georgia
*Mr. Lee Truscott Bivins '38
Amarillo, Texas
*Mr. Arthur Blank, II '60
Philadelphia, Pennsylvania
Dr. Leonard C. Borland '31
Roanoke, Virginia
*Mr. Harry Lee Bowman '36
Rolling Hills Estates, California
*Mr. Thomas Harris Broadus '25
Knoxville, Tennessee
*Mr. L. Palmer Brown, III '30
Memphis, Tennessee
*Mr. Robert Gordon Brown '49
Dallas, Texas
*Mr. William O. Burtner '17 '18L
Harrisonburg, Virginia
*Mr. J. Stewart Buxton '36
Memphis, Tennessee
Mr. John F. Carrere
New Orleans, Louisiana
Mr. James R. Caskie '06 '09L (deceased)
Lynchburg, Virginia
Mr. John W. Clark, Jr. '64
Birmingham, Alabama
Mr. W. P. Coleman '33 '34L
Lexington, Virginia
Mr. John D. Copenhaver '33
Roanoke, Virginia
*Dr. George Barksdale Craddock '30
Lynchburg, Virginia
Dr. Robert Glenn Craig '17 (deceased)
San Francisco, California

*Mr. John Letcher Crist, Jr. '45
Charlotte, North Carolina
Mr. Edward B. Crosland
Potomac, Md.
*Mr. Haskell T. Dickinson '39 41L
Little Rock, Arkansas
*Mr. John Wilson Drye, Jr. '20L
New York, New York
Mr. and Mrs. Lynn D. Durham
Midland, Texas
*Mr. Winfield Scott Essex, Jr. '64
New York, New York
Mr. John M. Eckerd
Clearwater, Florida
*Mr. Benjamin Franklin Fierly '13
Cleveland, Ohio
Mr. Robert N. Fishburn '55
Roanoke, Virginia
Mr. Edwin Joseph Foltz '40L
Gladwyne, Pennsylvania
*Mr. Randolph Frantz '22
Roanoke, Virginia
*Mr. John P. French '50
Scottsdale, Arizona
*Mr. Charlton Thomas Fuller '42
Catasauqua, Pennsylvania
*Mr. Robert Adam Fulwiler, Jr. '25
Wilmington, Delaware
Mr. Fred O. Funkhouser '34
Harrisonburg, Virginia
*Mr. Howard K. Gibbons '21L
Harrisonburg, Virginia
Mr. Robert R. Giebel '44
Darien, Connecticut
Mr. Frank J. Gilliam '17
Lexington, Virginia
*Mr. Joseph Morris Glickstein '20L
Neptune Beach, Florida
*Mr. Richard E. Gooch '30
Lynchburg, Virginia
Mr. Abe Goodman '25
Memphis, Tennessee
Dr. H. B. Gotten, Sr. '24
Memphis, Tennessee
Dr. H. B. Gotten, Jr. '60
Memphis, Tennessee
*Mr. F. D. Gottwald, Jr.
Richmond, Virginia
*Mr. Gerard E. Grashorn '30
Chicago, Illinois
Senator Garland Gray '22
Waverly, Virginia
Mr. John A. Groobey '58
Los Angeles, California
*Mr. Wilbur C. Hall '15
Leesburg, Virginia
Mr. W. Cecil Hardy '39
Vienna, West Virginia
*Mr. D. H. Harrold
Tazewell, Virginia

*Dr. Milford B. Hatcher
Macon, Georgia

Mr. J. Sherman Henderson, Jr. '41
Louisville, Kentucky

*Mr. John F. Hendon '24
Birmingham, Alabama

*Mr. Theodore S. Hochstim '48
Dallas, Texas

*The Honorable Homer A. Holt '18 '23L
Charleston, West Virginia

*Mr. James Holzman
New York, New York

Mr. Farris P. Hotchkiss '58
Lexington, Virginia

*Dr. Aubrey Alphin Houser '09
Richmond, Virginia

*Mr. Lawrence L. Humphreys '11 (deceased)
Duncan, Oklahoma

Mrs. Marjorie Hyman
St. Petersburg, Florida

*Mr. Herbert G. Jahncke '30
New Orleans, Louisiana

*Mr. David D. Johnson '21 '23L
Pittsburgh, Pennsylvania

*Mr. David T. Johnson
Pensacola, Florida

Mr. Henry P. Johnston '29
Birmingham, Alabama

*Mr. H. Reed Johnston '28
New York, New York

Mr. William R. Johnston '61
New York, New York

Mr. George Rather Jones '37
Dallas, Texas

Mr. John Martin Jones, III '37
Greeneville, Tennessee

Mr. D. Lacy Keesler
Charlotte, North Carolina

*Mr. Willard H. Keland '41
Racine, Wisconsin

*The Rt. Rev. Christoph Keller '39
Little Rock, Arkansas

*Mr. S. L. Kopald, Jr. '43
Memphis, Tennessee

*Mr. George H. Lanier, Jr. '29
New York, New York

*Mr. Joseph L. Lanier '27
West Point, Georgia

Mr. Ainsley J. Lester, Jr. '23
Martinsville, Virginia

*Mr. William Jerome Luria '28
Jenkintown, Pennsylvania

Mr. Charles P. Lykes '39
Tampa, Florida

*Mr. Joseph T. Lykes, Jr. '41
New Orleans, Louisiana

*Mr. Lewis A. McMurrin, Jr. '36
Newport News, Virginia

*Mr. Henry S. McNeil
Plymouth Meeting, Pennsylvania

*Mr. Ross L. Malone '32L
New York, New York

Mr. Frank Markoe, Jr. '45
Morris Plains, New Jersey

*Mr. Everett A. Martin '37
Norfolk, Virginia

*Mr. James Bland Martin '31L
Gloucester, Virginia

Dr. Thomas L. Martin '41
Berkeley, West Virginia

Mr. Royal L. Mattingly
Silver Spring, Maryland

Mr. Howard Eugene Melton '36
Oklahoma City, Oklahoma

*Mr. Oliver M. Mendell '50
New York, New York

Mr. S. Russell Mickle
Charlotte, North Carolina

Mr. R. C. Milling '08
New Orleans, Louisiana

*Mr. Houston M. Minniece '31
Jackson, Mississippi

Mr. James Porter Morefield '52L
Houston, Texas

*Mr. Edwin Alexander Morris '26
Greensboro, North Carolina

*Mr. T. J. Morrison '29
Coral Gables, Florida

*Mr. Thomas W. Moses '39
Indianapolis, Indiana

*Mr. Albert William Moss '35
New York, New York

*Mr. John E. Neill '38
Scarsdale, New York

*Mrs. Harry M. Nielsen
Midland, Texas

*Mr. William C. Norman '28
Crossett, Arkansas

*Mr. Edgar Marshall Nuckols, Jr. '33 '35L
Camden, New Jersey

Mr. Frank A. Parsons '54
Lexington, Virginia

Mrs. Alexandra N. Peirez
Great Neck, New York

*Mr. Solon Armour Person, III '57
Pittsburgh, Pennsylvania

*Mr. James Alvin Philpott '45
Lexington, North Carolina

*Mr. Walter B. Potter '48
Culpeper, Virginia

*Mr. Lewis F. Powell, Jr. '29 '31L
Richmond, Virginia

Mr. Thompson E. Purvis, Jr. '51
Fort Worth, Texas

*Mr. Donald H. Putnam, Jr. '44
Ashland, Kentucky

*Mr. Emil Charles Rassman, III '41
Midland, Texas

Mr. Benjamin Lewis Rawlins '30L
New York, New York

*Mr. Robert R. Reid, Jr. '49
Birmingham, Alabama

*Mr. William E. Reid
New York, New York

*Mr. Charles W. Rex '25
Orlando, Florida

Mrs. Dorothy B. Rich
Danville, Virginia

*Dr. Huston St. Clair '22
Surfside, Florida

Mr. Marion Sutton Sanders '17 (deceased)
Wytheville, Virginia

*Mr. Isadore Meyer Scott '37L
Meadowbrook, Pennsylvania

*Mr. Richard Scruggs
Birmingham, Alabama

*Dr. Richard H. Shepard '43
Baltimore, Maryland

*Mr. R. H. Sheppard
Hanover, Pennsylvania

Mr. Bernard Bobbs Shively '03 (deceased)
Marion, Indiana

*Mr. and Mrs. S. Russell Smith
Louisville, Kentucky

Mr. Martin W. Spector '25
Coral Gables, Florida

Mr. Philip D. Sproue '28
Orinda, California

Mr. Thomas C. Standifer '19
Monroe, Louisiana

*Mr. John M. Stemmons '31
Dallas, Texas

Mr. Leslie Storey Stemmons '27L (deceased)
Dallas, Texas

*Mr. William Francis Stone '33L
Martinsville, Virginia

*Mr. Edward E. Stover '37L
Washington, New Jersey

Mr. and Mrs. H. Webster Stull
Riverside, Connecticut

Mrs. Jay W. Stull
Alexandria, Virginia

Mr. Robert W. Swinarton '50
Hohokus, New Jersey

*Mr. Robert Lee Telford '22
Naples, Florida

*Mr. Bland Terry, Sr. '13
Atlanta, Georgia

*Mr. Bland Terry, Jr. '50
Atlanta, Georgia

*The Rev. John N. Thomas '24
Richmond, Virginia

Mrs. Myrtle Watts Thomas
Birmingham, Alabama

Mr. J. Penrod Toles '54L
Roswell, New Mexico

*Mr. John Bell Towill '29L
Augusta, Georgia

*Mr. Cooper Turner '27 '29L
Memphis, Tennessee

*Mr. Richard H. Turrell '49
New York, New York
Dr. E. Darracott Vaughan, Jr. '61
Charlottesville, Virginia
*Mr. Tinkham Veale, II
Gates Mills, Ohio
Mr. Claude M. Walker '41
Columbia, South Carolina
*Dr. Louis M. Walker '40
Akron, Ohio
Mr. Robert C. Walker '38
Columbia, South Carolina
*Mr. Jonathan W. Warner '41
Tuscaloosa, Alabama
Mr. William A. Webster '43
Memphis, Tennessee
*Mr. Homer W. Weidmann '39
Belleville, Illinois
Mr. J. A. Weinberg '31
Washington, D.C.
*Mr. Manuel M. Weinberg '31L
Frederick, Maryland
Mr. G. Bruce West '49
Bethesda, Maryland
*Mr. Walter Hedrick Wilcox '29
Wayland, Massachusetts
*Mr. William Bell Wisdom '21
New Orleans, Louisiana
Mr. John F. Wolfe '65
Columbus, Ohio
*Mr. William Plummer Woodley '28L
Norfolk, Virginia
Mr. Stuard Wurzbarger '28
Glen Ridge, New Jersey
Mr. Frank P. Zoch, Jr. '33
Corpus Christi, Texas
*Two Anonymous Charter Members

**Persons becoming
Robert E. Lee Associates
after the Charter Year.**

**Denotes those who have given
more than once at the
Associates' level.*

(As of October 1, 1970)

Mr. John P. Abernethy, Jr.
Birmingham, Alabama
Mr. Monroe R. Abrams
Roslyn, New York
Mr. Carl Adams
Birmingham, Alabama
Mr. Edward G. Bailey '20 (deceased)
Richmond, Virginia
Mr. Frank R. Bailey '33
New York, New York
Mr. Donald W. Bourne '51
Glen Ridge, New Jersey
Mr. Irving B. Bricken '33
New York, New York

Mr. T. B. Bryant, Jr. '28L
Orangeburg, South Carolina
Mr. Edmund D. Campbell '18 '22L
Washington, D. C.
Mr. Andrew P. Carter
New Orleans, Louisiana
Mr. Robert S. Chapin '31
Sacramento, California
Mr. Harry F. Clark
Kinnelon, New Jersey
Mr. Thomas Hal Clarke '38L
Alexandria, Virginia
Mr. William J. Cox '17
Leesburg, Virginia
Dr. T. Dewey Davis '19
Richmond, Virginia
Mr. E. Stewart Epley '49
New York, New York
Mr. John S. Fangboner
Cleveland, Ohio
Mr. and Mrs. L. M. Fetterman
Clinton, North Carolina
Mr. and Mrs. W. B. Fortune
Roanoke, Virginia
*Mr. Virgil L. Frantz '28
Salem, Virginia
Mr. George H. Goodwin '29
Bastrop, Louisiana
*Mr. William B. Graham
Kenilworth, Illinois
Mr. Wallace Groves
Freeport, Bahamas
Mr. John G. Guerrant '24
Richmond, Virginia
Dr. E. A. Hansbarger, Jr. '52
Lynchburg, Virginia
Mr. John D. Harrell
Pensacola, Florida
Mr. E. P. Harvey
El Paso, Texas
Mr. Richard D. Haynes '58L
Dallas, Texas
*Mr. Ray Hill '49
Ormond Beach, Florida
Mr. W. Hayne Hipp '62
Greenville, South Carolina
Mr. J. Robert Hornor '32
Clarksburg, West Virginia
*Mrs. Phillip F. Howerton
Charlotte, North Carolina
*Taylor Jones '34L
Jacksonville, Florida
*Dr. Samuel Kampf
Scarsdale, New York
Mr. Joseph S. Keilty '44
Baltimore, Maryland
Mr. Kenneth C. Kimbrough '26
Memphis, Tennessee
Mr. Landon B. Lane
Altavista, Virginia
Mr. Robert B. Lee '29
New York, New York

Mr. Charles R. Lemon '49
Roanoke, Virginia
Mr. Sydney Lewis '40 '42L
Richmond, Virginia
Judge Charles E. Long, Jr. '32
Dallas, Texas
Mr. Adrian L. McCardell, Jr. '29
Baltimore, Maryland
Mr. H. Graham Morison '30
Washington, D. C.
Dr. Richard Powers
Williamsburg, Virginia
Dr. Albert Preston, Jr.
Kansas City, Missouri
Maj. Gen. Russel B. Reynolds (U.S.A. ret.)
Chevy Chase, Maryland
Mr. Randolph D. Rouse '39
Arlington, Virginia
Mr. Ronald E. Roush
Fairmont, West Virginia
Mr. J. Rucker Ryland '33
Franklin, Virginia
Mrs. Marion Sanders
Wytheville, Virginia
*Mr. Will H. Smith '15
Ardmore, Oklahoma
Mr. Harry B. Solmson
Memphis, Tennessee
Mr. George M. Spaulding '34
Chase City, Virginia
Mr. Michael J. Specter '68
South Miami, Florida
General A. A. Sproul, III '37
Staunton, Virginia
Mr. Walter Steves, II '39
San Antonio, Texas
Mr. Charles H. Taylor '19
Jaffrey Center, New Hampshire
Mr. Calvert Thomas '38
Detroit, Michigan
Mr. J. Thomas Touchton
Tampa, Florida
Mr. Frederick G. Uhlmann '51
Chicago, Illinois
Mr. Warren F. Wackman
Houston, Texas
Mr. Robert G. Wallace '54
Chappaqua, New York
Mr. W. E. Waters, Jr. '68
Valdosta, Georgia
Mr. Robert F. Wersel '42
Cincinnati, Ohio
Dr. George H. Widener
Paducah, Kentucky
Dr. L. T. Wilson '09
St. Petersburg, Florida
Mr. Robert R. Witt '13
San Antonio, Texas

Three anonymous new members

GIFTS to WASHINGTON and LEE UNIVERSITY

1969-70

	<i>Contributors</i>	<i>Amount</i>	<i>Percentage</i>
I. ALUMNI FUND -----	4,286	\$297,334	21.76
II. PARENTS' FUND -----	469	59,902	4.38
III. FOUNDATIONS			
General Purpose -----	11	132,000	9.66
Virginia Foundation for Independent Colleges		90,069	6.59
IV. CORPORATIONS -----	31	42,450	3.10
<p>Not included in the \$42,450 corporate figure is \$19,792 contributed by 101 corporations as matching gifts to the Alumni Fund, the Parents Fund, and the Robert E. Lee Associates. (I and II above)</p>			
V. ESTATES -----	7	265,087	19.38
VI. OTHER GIFTS			
Alumni -----	50	305,829	22.37
Non-Alumni -----	98	174,488	12.76
Totals	4,953	\$1,367,159	100.00

Distribution of funds:

For current operating expenditures -----	\$ 552,140
For capital purposes -----	\$ 815,019
	\$1,367,159

The interest of the distinguished New Orleans businessman, Warren Newcomb, begun in the days of Lee's administration, led ultimately to the gift of Warren Newcomb Hall by Mrs. Newcomb in memory of her husband.



ALUMNI ANNUAL GIVING CLASS STANDINGS

— as of June 30, 1970 —

Class	No. In Class		Contributors		Dollars		Class	No. In Class		Contributors		Dollars		
	No.	In Class	No.	Percent	Quota	Amount		Percent	No.	In Class	No.	Percent	Quota	Amount
*1886-1919	602		226	37	\$22,000	\$23,854.72	108	1947	73	21	28	\$ 1,500	\$ 1,192.00	79
*1920-A	60		26	43	2,000	10,960.00	548	*1948-A	85	33	38	3,000	3,314.00	110
1920-L	14		7	50	5,500	4,610.00	83	*1948-L	57	30	52	2,000	2,170.00	108
1921-A	46		16	34	4,000	1,750.50	43	*1949-A	206	70	33	8,200	9,687.34	118
1921-L	21		7	33	2,000	265.00	13	*1949-L	57	23	40	1,100	1,540.00	140
1922-A	74		23	31	5,000	4,555.00	91	*1950-A	306	116	37	7,500	8,659.00	115
1922-L	9		4	44	150	97.50	65	1950-L	34	17	50	650	560.00	86
1923-A	89		39	43	2,500	1,435.00	59	1951-A	240	100	41	5,750	5,474.00	95
*1923-L	17		5	29	900	1,000.00	111	1951-L	62	26	41	1,000	925.00	92
*1924-A	126		38	30	4,500	4,680.00	104	*1952-A	239	91	38	4,500	5,360.00	119
1924-L	19		6	31	400	260.00	65	*1952-L	43	19	44	1,000	1,050.00	105
1925-A	123		52	42	8,000	4,775.00	59	*1953-A	235	95	40	3,750	4,367.00	116
1925-L	9		8	88	600	370.00	61	*1953-L	24	10	41	350	360.00	102
1926-A	122		49	40	4,400	4,145.50	94	1954-A	224	103	45	5,000	4,809.00	96
*1926-L	10		8	80	300	395.00	131	1954-L	23	14	60	1,500	435.00	29
1927-A	148		39	26	5,000	1,920.00	38	1955-A	218	78	35	4,000	2,929.88	73
1927-L	14		9	64	700	385.00	55	1955-L	20	8	40	250	226.00	90
1928-A	143		50	34	12,000	6,741.00	56	*1956-A	250	90	36	3,000	3,079.00	102
*1928-L	14		6	42	1,700	2,360.00	138	*1956-L	13	5	38	150	185.00	123
1929-A	173		59	34	15,000	9,200.00	61	*1957-A	220	80	36	4,000	4,150.00	103
*1929-L	12		7	58	500	2,260.00	452	*1957-L	21	7	33	500	880.00	176
*1930-A	165		58	35	10,000	10,457.45	104	*1958-A	254	90	35	3,800	3,836.02	100
1930-L	19		12	63	2,000	825.00	41	1958-L	14	7	50	1,000	733.50	73
1931-A	185		59	31	8,000	5,167.50	64	*1959-A	235	89	37	3,500	3,643.25	104
1931-L	12		8	66	3,000	1,778.13	59	1959-L	19	4	21	200	70.00	34
1932-A	187		68	36	4,000	2,987.00	74	*1960-A	253	102	40	4,000	4,052.47	101
1932-L	22		13	59	2,200	2,027.67	92	1960-L	20	8	40	350	302.00	86
1933-A	170		55	32	7,000	6,906.40	98	1961-A	236	87	36	3,000	2,338.00	77
*1933-L	13		11	84	1,800	1,845.00	102	1961-L	23	9	39	350	250.00	71
1934-A	183		64	35	3,500	3,493.72	99	1962-A	283	101	35	3,000	2,662.00	88
1934-L	18		8	44	2,500	2,375.00	95	1962-L	28	11	39	200	190.00	95
1935-A	162		57	35	8,000	2,480.00	31	1963-A	310	109	61	3,500	2,811.00	80
1935-L	15		9	60	500	295.00	59	*1963-L	30	10	33	200	250.00	125
1936-A	165		51	30	5,500	4,995.00	90	1964-A	301	117	38	5,000	3,088.00	61
1936-L	7		4	57	200	95.00	47	1964-L	33	14	42	450	265.00	58
1937-A	192		69	35	6,500	5,230.00	80	1965-A	291	91	31	2,000	1,779.50	88
*1937-L	20		12	60	3,200	3,305.98	103	1965-L	36	15	41	350	327.00	93
1938-A	183		71	38	7,500	5,830.53	77	1966-A	333	86	25	1,800	1,492.00	82
*1938-L	21		16	76	1,000	1,845.00	184	*1966-L	44	14	31	500	671.00	134
1939-A	221		74	33	7,000	6,260.50	89	*1967-A	298	81	27	1,200	1,695.01	141
1939-L	31		15	48	750	600.00	80	*1967-L	44	10	22	200	225.00	112
1940-A	185		73	39	7,500	4,846.10	64	*1968-A	325	86	26	2,000	3,160.00	158
1940-L	21		8	38	900	812.50	90	*1968-L	50	22	44	300	380.00	126
1941-A	215		82	38	7,500	6,878.00	91	*1969-A	346	65	18	500	1,009.00	201
1941-L	26		11	42	2,500	2,410.00	96	*1969-L	46	9	19	100	100.00	100
*1942-A	225		111	49	7,000	10,163.77	145	*1970, 71, 72, 73	264	11	04	100	212.45	212
1942-L	25		3	12	500	225.00	45	Friends			20		385.00	
*1943	234		87	37	5,000	5,572.00	111							
1944	187		79	42	5,500	4,556.00	82							
1945	156		52	33	8,000	7,335.00	91							
1946	143		58	40	3,000	2,437.13	81							
								TOTALS	12,020	4,286	35	\$325,000	\$297,334.02	91

*Indicates class has reached or exceeded dollar goal.



The University could not open its doors for day-to-day operations if it were not for the continuing annual gifts received from alumni, parents, friends, corporations, and foundations. Nearly half of Washington and Lee's revenues result from the gifts of generous, interested persons. The athletic program and the work of the Computer Center are just two of the myriad activities of the University that are supported in this way.

ANNUAL ALUMNI FUND

On the one hand, 1969-70 was a year of success; on the other hand it wasn't. Monetarily, the Fund failed to equal last year's total, falling short by \$4,026. But the number of contributors, a very important index indeed, was up by 95 contributors to a total of 4,286. The 1970-71 year will be one of the utmost importance. First, Washington and Lee must have a \$325,000 Alumni Fund to balance the University's educational budget. Second, the entire Washington and Lee family — alumni, parents, friends, students, faculty, and staff — need the encouragement that a successful effort will bring. These are not the easiest times. Hard work is needed by all concerned.

QUOTA	1969-70	1968-69
	June 30th	June 30th
Total Received	\$297,334.02	\$301,360.72
Number of Contributors	4,286	4,191
Number of Increased Gifts	984	1,000
Number of Decreased Gifts	453	397
Number Giving Same as Year Before	1,865	1,774
Number of Returnees	649	735
Number of New Gifts	335	285
Number of Gifts of \$100 or More	690	616
Average Gift at End of Fiscal Year	\$ 69.37	\$ 71.90

1886-1919

No Class Agent
37% participating
108% of quota

1890-A
F. M. Hudson
1898-A
W. R. McCain

1901-L
Stewart L. Crebs
1902-A
W. T. Ellis
J. Morrison Hutcheson
1903-A
Robert Tate Wallace
1904-A
A. Dawson Trundle

1904-L
James W. Harman
George E. Haw

1905-A
D. T. Moore

1906-A
John W. Eggleston
W. L. Hoge
Ira T. Ritenour
A. W. Rutan

1906-L
A. W. Rutan

1907-A
C. C. Crockett
David H. Hill
D. W. M. MacCluer
Robert Stuart Sanders
John D. Zentmyer

1908-A
Frederick Bartenstein
John M. Bierer
Wheatley M. Johnson
Robert S. Keebler
J. M. Moore
Philip P. Page
Horace W. Phillips
William F. Riser

1909-A
Crowell T. Dawkins
Aubrey A. Houser, Sr.
Oscar R. Price
Elliott Vawter
Charles Watkins
L. T. Wilson

1910-A
J. R. Blackburn
Robert W. Dickey
Charles P. Robinson
Robert B. Stotler
John H. Tucker, Jr.

1910-L
D. W. Earman
M. H. Myerson

1911-A
Oscar H. Breidenbach
Michael Brown
John T. Gray
L. L. Humphreys
J. G. Johnston
Albert H. Jones
Pierce B. Lantz
Ulen G. Medford
S. R. Millar, Jr.
W. Trent Neel
James Burroughs Noel

1912-A
Lloyd Craighill
Tom Glasgow, Sr.
Gordon L. Groover
Arlos J. Harbert
J. O. Hodgkin
J. Minor Holloway
S. A. Honaker
Robert C. Hood
Allan McDowell
William M. Miller
Rufus Owen, Jr.
A. S. Reilly
Theodore P. Rice
Paul A. Rockwell
James Somerville

William L. Webster
Wallace P. Willson
W. G. Wood

1912-L
Russell B. Wine

1913-A
Edward Delaplaine
George W. Diehl
Benjamin F. Fiery
Richard W. Johnson
Henry E. Peebles
Richard A. Smith
Bland Terry
W. T. Thom, Jr.
Walter L. Tucker
Adrian Williamson
C. B. Wiltshire
R. R. Witt

1913-L
G. Victor Yonce

1914-A
Henry N. Barker
Roger J. Bear
Daniel C. Buchanan
Henry P. Carrington
Berkeley Cox
A. S. Cummins
E. B. Doggett
Charles D. Gray
J. J. Halbert
H. M. Hayne
Alex M. Hitz
J. Goodloe Jackson
A. W. McCain
Francis P. Miller
Leon O'Quin
J. C. Powers
John Rush Searson
J. W. Selig
D. B. Winfrey

1914-L
A. C. Buchanan
Stephen F. Chadwick
J. Carlton Hudson
C. H. Morrissett
Ben D. Smith
S. H. Williams

1915-A
N. B. Adams
Leslie Samuel Anderson
O. B. Barker, Jr.
James E. Bear
L. Nelson Bell
John A. Boatwright
Jerry A. Burke
Madison P. Coe
Evans Dunn
Richard W. Fowlkes
F. B. Hayne
J. M. F. Hays
Edward L. Junkin
Morgan Keaton
Johah L. Larrick
Rupert N. Latture
William Richard Ripy
G. R. Shaw
Will H. Smith
Charles M. Switzer
Wm. K. Taylor
Paul C. Thomas
Ki Williams

1915-L
W. E. Crank
Wilbur C. Hall

W. A. Keleher
W. Guy Laughon
Richard B. Loughran

1916-A
L. Battle Bagley
C. Lynch Christian
M. Cecil Horner
Harrison Magruder
John B. Moore
John Griffin C. Myers
Robert G. Nelson
E. B. Shultz
William B. Sullivan
W. C. Wade
L. T. White

1916-L
Grady H. Forgy
R. S. Kime
H. J. Kiser
Samuel P. Kohen
James Hereford McGinnis
E. S. Marshall
Clyde H. Miller
Thomas A. Myles
J. Alden East
George Decatur Shore
Hunter McG. Shumate

1917-A
William Olin Burtner
William J. Cox
R. Glenn Craig
Horner C. Fisher
Wiley D. Forbus
Frank J. Gilliam
Edward L. Hix
C. C. Humphris
Homer A. Jones
C. W. McNitt
Paul D. Pickens
Ben Rives
Charles R. Stribling, Jr.
David Walters Thornburg
Theodore C. Waters
William C. Wells, III
G. R. Womeldorf
Harry K. Young

1917-L
Harry V. Campbell
J. Seybert Hansel
Robert R. Kane
John P. Norris
Gus Ottenheimer
Charles G. Peters
Herbert G. Smith

1918-A
Allein Beall
Edmund D. Campbell
Lyon Wright Brandon
Jackson R. Collins
A. C. Crymble
Ralph Etchison
David B. Harris
Homer A. Holt
James L. Howe, Jr.
A. E. Lusk
Adolph S. Marx
M. W. Paxton
Charles Sidney Saville
Robert W. S. Schulz
Francis H. Styles
Virgil J. Trotter, Jr.
Robert G. Vance

1918-L
Crail F. Blackwell
Michael Cooper

Robert V. Ignico
Herbert L. MacGregor

1919-A

Samuel A. Anderson, Jr.
Samuel H. Baker
W. F. Barron
Nelson L. Brown
Barry N. Buford
T. Dewey Davis
William J. Dodd
Theodore H. Evans
Gus A. Fritchie
A. A. Lander
Irving M. Lynn
G. E. McClure
H. K. McCormick
Ralph E. Moore
C. H. Patterson
Clifford M. Peale
James H. Penick
H. Russell Robey
Orlando C. Rucker, Jr.
T. C. Standifer
M. Porter Sutton
Giles S. Terry
Allen Wescott

1919-L

Tazewell Buchanan
E. Howard McCaleb

1920-A

Edward G. Bailey,
Class Agent

43% participating
548% of quota

Edward G. Bailey
Randolph Cabell
James Waller Callison
Lawrence A. Cushman
J. S. Edmondson
J. Glen Evins
Carl K. Gilchrist
E. B. Hallman
Perry D. Howerton
William E. Johnston
H. Douglas Jones
Charles D. McCabe
Henry Flood Madison, Jr.
Harry Lynn Moore
George S. Mueller
W. F. Parker
Emmett W. Poindexter
H. S. Powell
S. J. Robbins
Holmes Rolston
Hugh M. Shirey
Hope D. Stark
Thomas M. Stubbs
H. F. Trotter
John F. White
Robert H. Young

1920-L

Max R. Broudy,
Class Agent

50% participating
83% of quota

Emile B. Beatty
M. R. Broudy
Fadjo Cravens
John W. Drye, Jr.
Joseph M. Glickstein
Pinkney Grisso
H. G. Robertson

1921-A

C. G. Gordon Moss,
Class Agent

34% participating
43% of quota

M. Bishop Alexander
Daniel Blain
Morton Felsenthal
H. Gray Funkhouser
Philip G. Harris
F. A. Henry
David D. Johnson
W. R. Knebelkamp
C. G. Gordon Moss
John L. Patterson
W. B. Patterson
R. Blair Price
Sam L. Raines
David C. Storey
Elmer A. Stuck
Edward L. Westbrooke
William B. Wisdom

1921-L

Howard K. Gibbons,
Class Agent

33% participating
13% of quota

J. Franklin Bain
D. B. Dawson
Howard K. Gibbons
Alfred B. Levin
James E. Moyler
Daniel A. Taylor
William M. Tuck

1922-A

Wilfred B. Webb,
Class Agent

31% participating
91% of quota

William Hamilton Barrett
Robert M. Bear
Charles Miller Campbell
R. S. Cherry, Jr.
James A. Cranford
Edmond Slade Credle, Jr.
Randolph Frantz
Garland Gray
Lawrence P. Haynes
Rudolph Jones
Verbon E. Kemp
A. C. Murdaugh
J. Lindsay Patton
W. Frank Portlock
W. Ashton Powell
Dewey A. Reynolds
Huston St. Clair
Samuel Logan Sanderson
R. L. Telford
W. H. Trotter
Charles Van Swearingen
Wilfred Bostock Webb
William Albert Williams

1922-L

Love B. Rouse,
Class Agent

44% participating
65% of quota

R. Bleakley James
A. J. Lubliner
W. E. Neblett
Love B. Rouse

1923-A

Joel W. McDonald,
Class Agent

43% participating
59% of quota

Max T. Allen, Sr.
Edward Aull, Jr.
Robert Lee Berryman
Guillaume Elder Berson
George H. Bowers
C. H. C. Braden
A. C. Bryan

Everett Wilson Cummings
M. Irvine Dunn
Herbert L. Elias
R. Maurice Frew
George W. Good
D. G. Grimley
Bernie H. Hampton
W. M. Hampton
Andrew M. Harriss, Jr.
Oliver James Hart
J. B. Holloway
Frank Hurt
Bernard R. Kennedy
Weldon T. Kilmon
Clarence J. Liddell
Joseph R. Long
W. W. Lynn, Jr.
J. W. McDonald
French R. McKnight
George C. Mason
Allen M. Murphy
J. V. Penn
D. S. Perry
George S. Riggs
R. W. Royston
Kenneth R. Smith
D. Raymond Snively
John W. Steer
E. B. Vinson
T. M. Wade, Jr.
J. C. Womeldorf
Junius W. C. Wright, Jr.

1923-L

J. G. Ragsdale,
Class Agent

29% participating
111% of quota

Robert H. Carr
Homer A. Holt
Alfred L. McCarthy
William W. Ogden
J. G. Ragsdale
I. H. Streeper

1924-A

Glenn Stoutt,
Class Agent

30% participating
104% of quota

Edward Almer Ames
Percy D. Ayres
Thomas M. Bemis
Paul L. Bock
J. P. Brawner
J. Earman Bryan
H. C. Dearborn
Dennis B. Edwards
William S. Gay
Edward Douglas Gibson
Henry B. Gotten
J. G. Guerrant
John F. Hendon
Edwin H. Howard
Raleigh M. Jenkins
Henry W. Jones
W. P. Kirkman
Howard D. Leake
James V. Logan, Jr.
Stuart A. MacCorkle
W. K. Manning
Frederick N. Mercer
Robert Merritt
Albert Newman
A. P. Phillips, Jr.
Charles H. Phillips
Albert M. Pickus
Francis W. Plozman
William C. Roberts
Barrett C. Shelton
Cameron E. Shropshire, Jr.
Ogden Shropshire
George S. Spragins
Charles S. Stone
Glenn R. Stoutt
J. N. Thomas

Paul O. Whitfield
James A. Wiggins
James Wilson Wilkinson

1924-L

W. Clyde Dennis,
Class Agent

31% participating
65% of quota

W. Clyde Dennis
Thomas Duncan
John W. Greene
M. P. Matheny
Charles A. Tutwiler
Douglass P. Wingo

1925-A

Martin Spector,
Class Agent

42% participating
59% of quota

Clyde N. Allen
C. T. Altfather
Earle T. Andrews
R. F. Bolling
Thomas H. Broadus
William Emerson Brock, Jr.
E. W. Brown
M. R. Bruin
Calvin T. Burton
John S. Caskie
Viril L. Choate
John V. Coe, Jr.
Ollinger Crenshaw
Harry A. Dawson, Jr.
Al C. Deusch
Elmore G. Dufour
William W. Elgin
Frank P. Fischer
Julian C. Franklin
Richard Fritz, Jr.
Bruce F. Gannaway
Kenneth A. Goode
Robert F. Goodrich
Charles S. Heilig
C. W. Hickam
Marvin Hummer
Perry D. Hunter
Donald G. Kaylor
Murrel D. Klein
M. C. Langhorne
H. S. Liebert
Milton E. McCain
Edgar T. McHenry
John T. McVay
Edward Matz
W. Carroll Mead
H. Brown Miller
F. T. Mitchell
William W. Phillips
Herbert Pollack
William Turner Ray
C. W. Rex
Wilson Marshall Roach
Andrew T. Roy
Allen Rushton
Joe Shuman
Greenberry Simmons
Allen P. Sloan
James G. Smith
Martin W. Spector
Herman H. Uhli
Herman J. Womeldorf
W. L. Woolfolk

1925-L

George T. Clark, Jr.,
Class Agent

88% participating
61% of quota

E. Morris Abernathy
M. F. Baugher
George T. Clark, Jr.
Clarence E. Hinkle
William A. McRitchie

Thomas R. Nelson
Perry A. Norman
Walter W. Wood

1926-A

John D. Mayhew,
Class Agent

40% participating
94% of quota

Charles J. Allison, Jr.
L. D. Andrews
Fred C. Bear
E. S. Berlin
B. Campbell Blake
Nelson W. Burris
G. G. Caldwell
Jack G. Chapman
Almand R. Coleman
William W. Conner
Ralph Daves
William W. Davis, Sr.
John Dozier
T. P. Foley
Rusus A. Fulton
Radford K. Gimson
Meyer Lu Goodman
Russell L. Gordon
Charles H. Hamilton
J. M. Harris
James R. Hendrix
A. L. Hurst
Walk C. Jones, Jr.
K. C. Kimbrough
Henry Lee
Richard W. Livingston
Charles W. Lowry
Emmett W. MacCorkle, Jr.
William Rodgers Marchman
G. N. May
John D. Mayhew
Harris C. Moore, Sr.
T. T. Moore
E. A. Morris
Marshall A. Mott
Thomas R. Nichols
William C. Norvell, Jr.
Harry Pfeffer
Lee H. Reber
P. M. Schuchart
Ernest L. Smith
Landon Smith
William Francis Smith
Digby C. West
Louis E. Wice
George B. Wilkinson
J. N. Williams
Burke Williamson
H. M. Wilson

1926-L

Earle A. Cadmus,
Class Agent

80% participating
131% of quota

Robert O. Bentley, Jr.
W. Hill Brown, Jr.
Earle A. Cadmus
W. Randolph Cosby, Jr.
Nelson S. Lake
Ralph Masinter
J. K. Thomas
W. E. Tison
Earl L. Valentine

1927-A

R. S. Barnett,
Class Agent

26% participating
38% of quota

R. S. Barnett, Jr.
Joseph Earle Birnie
W. R. Bishop
George E. Burks
Frank D. Charlton

Allen Moser Clauss
H. Reese Coleman
Abram H. Crowell
Garland T. Davis
Kenneth A. Durham
George T. Ellis
Robert T. Foree, Jr.
Isadore Ginsburg
Allen Harris, Jr.
Thomas L. Harris
Fanning M. Hearon
Zeb H. Herndon
Dorsey Cullen Hopkins
Henry A. Ingalls, Jr.
W. N. Jolliffe
Alma Z. Litz
G. W. McRae
Reginald V. Milbank
Alex S. Moffett
Marion Moise
J. Preston Moore
Claggett Offutt
Wilson A. Orr
John B. Perry, Jr.
Joe W. Pitts, Sr.
William M. Pope
Harry O. Porter, Jr.
J. Emerson Powell
Burchard S. Pruett
Luther H. Redcay
Robert E. Stevenson
Robert Taylor
Blayne T. Walshe
Eugene H. White
David H. Wice
Norton L. Wisdom

1927-L

J. Dewese Carter,
Class Agent
64% participating
55% of quota

J. Paul Bumgardner
J. Dewese Carter
John S. Letcher
Charles W. Lewis
George F. Maynard, Jr.
Charles T. Smith
L. Storey Stemmons
George D. Varney
G. Carlton Walters

1928-A

Wilton M. Garrison,
Class Agent
34% participating
56% of quota

J. W. Alderson, Jr.
Lyle M. Armentrout
N. F. Atria
Walter D. Bach
Sam A. Bloch
Lester A. Brown
Bern Kennedy Bullard
Herbert H. Butler
Cabe Lewis Campbell
Joseph B. Clower, Jr.
Percy Cohen
Nelson W. Diebel
Harold R. Dobbs
William C. Drewry
G. Waldo Dunnington
John B. Ecker
V. A. Fisher
Virgil L. Frantz
Wilton Mays Garrison
Franklin B. Gilmore
Julian E. Glaspie
Julius Goldstein
Roger S. Haller
John S. Hancell
Charles J. Holland
Van Alen Hollomon
Gerald F. Horine
R. F. Howe

Reed Johnston
Stephen Franklin Jones
Joseph J. Kaplan
Wm. P. Knight
William J. Luria
W. C. Magruder
R. L. Miller
John W. Minton
Harry B. Neel
William C. Norman
Emil J. Sadloch
John M. Spence, Jr.
Philip Sprouse
C. A. Strahorn
E. M. Streit
Howard Tayloe
Burnell B. Tips
George E. Waincott
John A. Welsh
Thomas A. Wilkins
Stuard Wurzbarger
J. M. Yarbrough

1928-L

W. P. Woodley,
Class Agent
42% participating
138% of quota

T. B. Bryant, Jr.
Oldham Clarke
Irvin W. Cubine
Paul E. Daugherty
B. J. Wagner
W. P. Woodley

1929-A

George H. Goodwin,
Class Agent
34% participating
61% of quota

Charles V. Amole
Robert S. Bacon
W. J. D. Bell, Jr.
Horace Bemis
Alfred Boyd, Jr.
Worthington Brown, Sr.
Richard D. Carver
James A. Castner
Wm. F. Chandler
Hayward F. Day
H. D. Ebert
Foster Edwards
James M. Faulkner
Earle A. Fitzpatrick
T. Graham Gibson
W. W. Glass
Harry E. Godwin
Geo. H. Goodwin
Stuart P. Hemphill
William M. Hinton
William B. Jacobs
Asa Moore Janney
Franklin P. Johnson
Henry P. Johnston
A. C. Junkin
Gilbert R. Ladd, Jr.
Robert B. Lee
J. E. Lewis
J. L. Lockett, Jr.
William B. Lott
Graham N. Lowdon
James Price Lowry
J. M. Luft
A. L. McCardell
William A. MacDonough
Allen Morgan
T. J. Morrison
Payne Morrow
W. N. Offutt
Edward H. Ould
Walter Nelson Pharr
Lewis F. Powell, Jr.
J. S. Ragland
James J. Salinger
Irwin T. Sanders

William G. Sargent
J. M. Shackelford
J. Miller Sherwood
Arthur D. Simmons
O. Norris Smith
Norman Swearingen
Stewart M. Taylor
Finley Waddell
William C. Watson
Walter H. Wilcox
William W. Wilkes
Robert H. Williams
Harry M. Wilson, Jr.
Thomas P. Wright

1929-L

Samuel C. Strite,
Class Agent
58% participating
452% of quota

Philip R. Becker
William G. Gault
William Shores Price
E. E. Sanders
Samuel C. Strite
John Bell Towill
Cooper Turner, Jr.

1930-A

Earl T. Jones,
Class Agent
35% participating
104% of quota

William T. Alsop
V. J. Barnett
L. P. Brown, III
Bestor Brown
Henry F. Bullard
Robert E. Clapp, Jr.
C. W. Cocke
George B. Craddock, Jr.
J. W. Davis
John P. Davis
Robert W. Davis, Jr.
R. T. Doughtie, Jr.
Frank O. Evans, Sr.
Idus Derrell Felder, Jr.
I. L. Flory, Jr.
W. Van Gilbert
R. E. Gooch
Howerton Gowen
Gerard E. Grashorn
Edward S. Graves
Stanley F. Hampton
William M. Hayes
James N. Hess
T. J. Hughes
Herbert Jahncke
Earl T. Jones
V. C. Jones
Murrel H. Kaplan
Kenneth L. Keil
Fred B. King, Jr.
Gregg Kurth
C. Irving Lewis
Daniel W. Lindsey, Jr.
M. Philo Lindsey
Bryan T. Lloyd
John P. Lynch
Mark Lyons, Jr.
R. V. May
James Bernard Merrick
G. E. Mitchell, Jr.
J. A. Mitchell
H. Graham Morison
R. O. Morrow
John H. Nelson
Shuford R. Nichols
Mosby G. Perrow
Edward F. Pilley
L. L. Ralston
M. J. Reis
A. L. Roberson
Francis E. Schmitt
W. T. Stuchell, Jr.
Merle Suter

William G. Tarrant, Jr.
Harry E. Trail
Marshall Vaught
G. D. Vermilya
Harvey L. Williams, Jr.
Ernest M. Wood, Jr.

1930-L

Franklin L. Shipman,
Class Agent
63% participating
41% of quota

M. J. Arnd
Robert E. Bittner
E. I. Bostwick
Leonard H. Davis
Hubert L. Echols
Dawson Hall
Benjamin L. Rawlins
Sam Rayder
F. L. Shipman
Thomas D. Shumate
William A. Ward, Jr.

1931-A

George H. Jenkins,
Class Agent
31% participating
64% of quota

Fred M. Barron
Leonard C. Borland
Charles Bowes
Watson A. Bowes
Lawton Miller Calhoun
Brandon Carrell
Robert S. Chapin
Sidney W. Clay
David N. Conn
John M. Dean
Tom Stockton Fox
R. B. Gautier, Jr.
Herbert R. Groop
Brad Haley
Elbert E. Hall
John Harold Hardwick
Francis R. Harvey
O. Kenneth Hickman
Paul Allen Hornor
George H. Jenkins
Eugene Johnson
W. L. Jones
George Junkin
Merle G. Kaetzel
Luther W. King
B. J. Lambert, Jr.
Talcott C. Lancaster
A. B. Levin
F. B. Leverette
Morton Paul Levy
Herman Littman
H. B. Luria, III
E. E. McCarthy
Duncan McConnell
W. T. Martin
Edgar B. Miller
Houston Minniece
William C. Morris
Lloyd A. Myers
Alfred D. Noyes
Gilmore N. Nunn
B. M. Osowitz
J. Enoch Piersol, Jr.
W. V. Rucker
Stuart Sanders, II
M. A. Schrantz
Atherton Seeley
G. Howard Snyder, Jr.
J. M. Stemmons
William H. Tallyn
W. O. Thomas
Wallace N. Tiffany
L. A. Vance
R. Moberly Dudley Wagers
S. D. Waxberg
J. A. Weinberg, Jr.

Harold M. Weston
Walter Williams
Herbert O. Winston

1931-L

Manuel M. Weinberg,
Class Agent
66% participating
59% of quota

Ethan Allen
Kenneth Bank
William A. Glasgow
Horace Gooch
Walter E. Hoffman
Henry McLane
James B. Martin
W. S. Sandifer
Manuel M. Weinberg

1932-A

C. Edmonds Allen,
Class Agent
36% participating
74% of quota

M. William Adelson
C. Edmonds Allen
J. W. Ball
Frank H. Brady
Richard M. Coe
Robert C. Conner
Everett N. Cross
David F. Crossen
Frank Harrison Cunningham
Charles H. Davidson, Jr.
Allan S. Deland
Irving E. Dobbs
William M. Donaldson
Charles Ellis Duncan
William G. Edwards
F. F. Ellis
Eli J. Fink
Alex M. Forrester
James V. Freeman
John G. Hamilton
John C. Harris
Robert K. Hoadley
J. Robert Hornor
William R. Howell
William D. Hoyt
I. F. Hudson
C. S. Jeffcoat
W. Kemper Jennings
J. Shiers Jones
John F. Ladd
C. P. Lee
Raymond T. Lemay
Leslie S. Lockett
Charles E. Long
Charles C. Love
E. C. Lynch
H. L. McCarthy
James M. McKnight
J. W. McLaurin
Winston C. McNamara
Jack G. Marks
Eugene P. Martin, Jr.
Augustus Reid Merrill
Keith L. Meyer
Henry W. Northup
J. K. Osterman
David George Price
Robert W. Reinhold
Richard T. Robertson
W. S. Rosenberg
Kenneth R. Routon
A. Preston Sale, Jr.
R. T. Shields, Jr.
Frank S. Smith
J. Bernard Spector
Jack J. Stark
Harold J. Sullivan
Edward Charles Tonsmeire
Carl C. Tucker
J. C. Varner, Jr.
Haven Walton
William White



*One of the first friends
to come to the aid of General Lee
during his presidency of Washington
College was the Virginia-born
inventor, Cyrus H. McCormick.
The University library is
named in his honor and in
recognition of the beneficence of
Cyrus McCormick and
the continuing generosity of
the McCormick family.*

Earle F. Wicke
Sherwood W. Wise
Paul H. Wofford, Jr.
William Love Woodall
Samuel S. Woody, Jr.
J. L. Wright
John W. Zimmerman

1932-L

**Henry W. MacKenzie, Jr.,
Class Agent**
59% participating
92% of quota

Martin P. Burks
Stuart Lee Crenshaw
Milton J. Dattel
Frank Fuller
Paul Holstein
M. Crockett Hughes, Jr.
H. W. MacKenzie, Jr.
Ross L. Malone
William E. Malone
Albert G. Peery
Lloyd H. Richmond
James S. Shields
Kenneth A. Smith
James D. Sparks

1933-A

**Charles J. Longacre, Jr.,
Class Agent**
32% participating
98% of quota

Henry F. Arnold
Edwin H. Bacon
Frank R. Bailey
Ralph C. Barnett
Carl W. Bear
Joe F. Bear
T. Deale Blanchard
Vernon Brantley
New W. Brent
Irving Buck Bricken
William J. Brooks, Jr.
F. E. Calhoun
Edwin W. Chittum
John D. Copenhaver
J. A. Culley
T. M. Curtis
Jeb S. Darby, Jr.
W. Todd DeVan
William S. Farmer
Edward E. Ferguson
Wayne L. Flagg
W. H. Flowers
John Griffiths
William W. Hawkins
Gray W. Hume, Jr.
Eben Jackson
C. Robert Kaplan
Ernest F. Leatham
Leroy Madison Lee, Jr.
Charles J. Longacre, Jr.
James W. Marks
Neil Z. Meredith
William Franklin Methvin
Robert A. Morris, Jr.
G. W. Musser
E. Marshall Nuckols
Walter J. Pound
E. H. Pringle
S. M. Rowland
J. Rucker Ryland
Ira Samelson, Sr.
James W. A. Smith, Jr.
Robert R. Smith
Alex Mahan Sterling
E. L. Stevens
Sam Bell Steves
George L. Stout
Charles Suter
Allen D. Symonds
W. F. Symonds
W. E. Vermilya
John F. Watlington, Jr.

J. B. Wharton, Jr.
William A. Williamson
John A. Womeldorf

1933-L

**John L. Ericson,
Class Agent**
84% participating
102% of quota

C. E. Adams
Franklin R. Bigham
O. Raymond Cundiff
Bernard B. Davis
John L. Ericson
Jerome Frampton, Jr.
George Joseph
John W. Rice
Cavett Robert
W. F. Stone
George H. Strouse, Jr.
J. Hoge Tyler, III

1934-A

**W. Gilbert Faulk,
Class Agent**
35% participating
99% of quota

John D. Battle, Jr.
Darby Wood Betts
James A. Black
Frank C. Bryant
R. L. Buffington
William M. Burdette
Frank J. Burkart
J. Duncan Burn
Joseph A. Burton
Charles Collier
Isadore E. Dattel
Kenneth E. Davis
R. P. De Van, Jr.
Holmes M. Dyer
Harry Lee Eichelberger, Jr.
Sam M. Engelhardt, Jr.
W. Gilbert Faulk
F. O. Funkhouser
William A. Glover
R. W. Grafton
A. T. Gunn, Jr.
Henry L. Haines
John S. Haines
John A. Hanley
L. E. Hardwick
Bernard G. Harless
Milton L. Harris
Claude Harrison, Jr.
H. O. Hazell
Charles O. Hearon
Louis B. Hess, Jr.
Edward S. Jacobs
M. Alexander Jones
William Otis Leffell
Louis F. Lubrecht
Robert Clingan McCardell
George D. McClure
Olin K. Miller
Patrick Mitchell
Scott Mosovich
Joseph Carl Muller
Foster M. Palmer
Neil C. Pascoe
Francis N. Patton
George William Pedigo
J. O. Phelps, Jr.
George W. Price
Harvey Pride
Charles A. Pritchard
George L. Reynolds
Herbert Rudlin
Robert W. Ruth
Fred N. Sager
A. Read Saunders
Philip Seraphine, Jr.
Robert B. Shively
John Ford Schroder
G. M. Spaulding

Dominick A. Spina
Daniel B. Startzman
Arthur Tonsmeire, Jr.
Everett Tucker, Jr.
Victor F. Tucker
R. K. Turney
William B. Tyree
J. M. Van Zandt
Joseph Walker, Jr.
Ralph Davis Whitley

1934-L

**Robert D. Bailey,
Class Agent**
44% participating
95% of quota

Thomas D. Anderson
Robert Bailey
Thornton G. Berry, Jr.
Taylor Jones
C. S. Worrrell

1935-A

**Samuel C. Mattox,
Class Agent**
35% participating
31% of quota

John B. Austin
Claude H. Barrick
David J. Bennett
George Boyd
Guy H. Branaman
S. B. Cantey, III
Clarence O. Carman
E. W. Chappell, Jr.
Robert F. Cooper, Jr.
George E. Crisp
C. H. Darden
W. P. Diggs
W. H. Dyer
Robert E. Field
Norman S. Fitzhugh, Jr.
William R. Fox
James M. Franklin
Clifford J. Freund
B. A. Gammel
William Armistead Garrett
C. R. Glynn
E. Roger Griswold
H. E. Harman
Allen M. Harrelson, Jr.
J. G. Henthorne, Sr.
Leroy Hodges, Jr.
Benjamin B. Hope
H. Harrison Huster
Woodrow Wilson King
Sidney Lyons
Duncan McDavid
George McGeary
Gilbert McKown
Samuel C. Mattox
S. J. T. Moore
Gus Morgan
Robert S. Munger
Clarence B. Newcomb, Jr.
John A. Newton
William C. Orth
Cary E. Patrick
Nick Joe Rahall
Henry Ravenhorst
Harry M. Rhett, Jr.
Thomas T. Richards, Jr.
William Schuhle
George E. Short
Winthrop C. Smith
John D. Spohr
Frederick Strong
J. M. Van Zandt
I. Grier Wallace, Jr.
Don R. Wallis
E. Lloyd Watkins
John A. Webber
K. P. Willard
William A. Wilson

1935-L

**J. Howell Glover,
Class Agent**
60% participating
59% of quota

J. W. Ball
Winston W. Brown
Rudolph Bumgardner
E. C. Clements
James D. Finley, II
J. Howell Glover
Harvard P. Smith
Thomas C. Smith
Thomas E. Sparks, Sr.
William Louis Wilson

1936-A

**George W. Harrison,
Class Agent**
30% participating
90% of quota

T. H. Alphin
William C. Barbee
Jack C. Bones
Hugh J. Bonino
H. L. Bowman
Edward S. Boze, Jr.
J. Stewart Buxton
Donald Clark, Jr.
Robert F. Corrigan
John T. Cover
W. Magruder Drake
Edgar E. Eaton
Russell C. Etheridge
Harry George, Jr.
Joseph J. Harding, Jr.
George W. Harrison
Charles Hawks
George M. B. Hawley
Paul G. Hervey
John T. Herwick
Earl Hicks
Omer L. Hirst
W. B. Hoofstetter
William S. Johnson
Alfred Kahn, Jr.
Martin Z. Kaplan
Kenneth P. Lane
Bruce N. Lanier
Walter T. Lawton
Kenneth G. MacDonald
John F. McFadden
Lewis A. McMurrin
V. D. Martire
Gregory Sears Maury, Jr.
Stuart T. Miller
William B. Miller
Lyle Moore, Jr.
Graham F. Painter
Claiborne H. Phillips, III
E. Angus Powell
A. Marvin Pullen Jr.
James A. Robertson
F. M. Robinson, Jr.
Richard T. Scully
Jacob S. Seligman
I. Glenn Shively
Charles A. Sweet
Edward Turville
John W. Vardaman
J. W. Vinson
James M. White

1936-L

**Warren E. Tilson,
Class Agent**
57% participating
47% of quota

S. L. Alexander
Charles B. Cross, Jr.
William Lewis Martin
W. H. Seaton, Jr.

1937-A

**Everett A. Martin,
Class Agent**
35% participating
80% of quota

William H. Armentrout
Horace Bachelder
Ernest C. Barrett, Jr.
Andrew H. Baur
Douglas E. Brady
Morton A. Brown
Landon V. Butler
C. A. Butterworth, Jr.
James A. Byers
Eugene G. Clayton
Harold W. Cochran
Frank Crew
William H. Daniel
J. B. Douglas
Herbert E. Fenner, Jr.
Paul Fish
Kent Forster
Robert E. Graham
Randolph V. L. Hall
Paul H. Hardy
Charles K. Hauke
Norman P. Iler
J. M. Jones
Phillip Sibley Jones
Sidney Kirsch
Horace Z. Kramer
W. A. Landreth
Victor R. Lavolpe
Stephen B. Lee
Walter G. Lehr, Jr.
George W. Lowry
John M. McCardell
Alexander McIntosh
Charles S. McNulty, Jr.
H. C. Magoon
Everett A. Martin
C. Arnold Matthews
Donald R. Moore
D. J. Munhall
Leon D. Patton
Theodore M. Plowden
Robert R. Radcliff
Albert A. Radcliffe
Lamar C. Rau
Edward Gordon Rawls
Kelley E. Reed
James H. Rice
Edwin Rich
M. Cowl Rider, Jr.
Thomas B. Ripy
Howell W. Roberts, Jr.
Charles E. Roth
William F. Rothert
Parke Rouse, Jr.
James R. Ruth
Arthur W. Sinclair
T. Brooks Skinner
Arch A. Sproul
Richard K. Stuart
S. Fulton Tompkins
Charles R. Watt
L. B. Weber
John Dewey Wiggins
William C. Wilbur, Jr.
Frank J. Williams
L. D. Williams
Fillmore G. Wilson
Clark B. Winter
Frank H. Yaffe

1937-L

**James A. Blalock,
Class Agent**
60% participating
103% of quota

J. A. Blalock
Amos A. Bolen
F. M. England
William P. Higgins, Jr.

The Early-Fielding University Center was made possible by the estates of Mrs. Annie Fielding Early and Mrs. Annie Early Fairfax. This is an example of how Washington and Lee has been able to move ahead in many areas over the past 221 years because of generous bequests. Shown is the reading room of the University Center.



Stanley C. Higgins, Jr.
Henry W. McLaughlin, Jr.
Edwin M. Marks
Harry Moreland
W. H. Robinson
I. M. Scott
Edward E. Stover
David B. Wharton

1938-A

**Powell Glass, Jr.,
Class Agent**
38% participating
77% of quota

Art Alexander
William B. Bagbey
Seth N. Baker
T. Hart Baker
William Cross Baker
Robert M. Basile
George F. Bauer
Jack C. Bear
Thomas Newan Berry
C. Price Berryman
Arthur L. Bice
L. T. Bivens
A. C. Broders, Jr.
William H. Byrn
Charles F. Clarke
John C. Cook
G. Newton Cox
Paul H. Darsie
James M. Davidson, Jr.
Powell Glass, Jr.
Joseph S. Haselden, Jr.
William H. Hillier
Robert W. Hilton
Paul L. Holden, Jr.
William H. Hudgins
James A. Ingalls
Frank Jones, Jr.
Landon Y. Jones
O. K. Jones, Jr.
Edward F. Kaczka
Thomas E. Landvoight, Jr.
Gerald M. Lively
S. P. McChesney, Jr.
Thomas A. Malloy, Jr.
Gilbert S. Meem
Harry A. Miller
Paul M. Miller
John E. Neill
Thomas C. L. Nugent, Jr.
J. R. Parkey
Joseph L. Payne, Jr.
Harry M. Philpott
Albert A. Pollack
Ben Pollman
Charles A. Prater
H. J. Ray, Jr.
John W. Ray
C. Paul Reed
Jay H. Reid, Jr.
Brent Remsburg
Sidney N. Repplier
Stuart M. Reynolds
Staunton B. Sample
E. Alton Sartor, Jr.
Chester Schept
John H. Shoaf
Charles R. Skinner
Courtland N. Smith, Jr.
J. Hiram Smith
R. Edward Surlis
Calvert Thomas
Arnie Uggla
E. Sydney Vaughn
David N. Walker, Jr.
Ernest B. Walker, Jr.
Robert C. Walker
Fred E. Waters, Jr.
Earl T. Wells, Jr.
Robert M. White, II
Charles M. Williams
Ernest Williams
W. E. Wiltshire

1938-L

**Henry T. Merritt,
Class Agent**
76% participating
184% of quota

Cyrus V. Anderson
Thomas Hal Clarke
C. George Dimas
J. T. Drake, Jr.
Edward H. Hiserman
William Karraker
Leonard Leight
Samuel A. Martin
S. Thomas Martin
Henry T. Merritt
Waldo G. Miles
Frank L. Price
Charles W. Wilkinson
Daniel W. Wilkinson, Jr.
Howard E. Wilson, Jr.
William L. Wilson

1939-A

**William King Self,
Class Agent**
33% participating
89% of quota

William Henry Baldock, III
E. A. Basse, Jr.
Alexander Blain, III
Robert A. Brower
Edward F. Burrows
Martin C. Cassett
Thornton R. Cleek
J. F. Coffey
Marvin K. Collie
Roger M. Cox
Allen B. Craig, Jr.
J. S. Crowder
Melvin E. Cruser, Jr.
John J. Davis, Jr.
John Lillard Davis
Randolph M. Duncan
J. Donald Eackles
Andrew M. Eastwick, Jr.
John T. Fey
James W. Fishel
William H. Fray, III
Sherwin B. French
John B. Furr
Z. H. Garfield
George E. Goodwin, Jr.
W. W. Grover
Charles L. Guthrie, Jr.
Frank M. Hankins
Walter C. Hardy, Jr.
B. C. Harnisch
Charles R. Hart
Harold E. Harvey
Alan B. Hobbes
Roy Hogan
Stanley Hooker
H. Ruffin Horne
Robert S. Hoyt
Robert P. Ingram
Christopher Keller, Jr.
George Crawford Kerr
William H. Kibler, Jr.
Charles P. Lykes
Gwynn W. Merritt
Robert E. Milligan, Jr.
Thomas W. Moses
Patrick S. Mullins
James Edward Murphy
George T. Myers
A. E. Nielson
James C. Paera
James W. Perkinson
Victor F. Radcliffe
Heartsill Ragon, Jr.
H. E. Redenbaugh
Murray Rippe
John R. Robinson
Randolph D. Rouse
Richard Sprogue Rude

William Henry Runge, Jr.
William King Self
Charles H. Semple, Jr.
W. T. Shafer
E. F. Shannon, Jr.
Ellison A. Smyth
V. A. Snow, Jr.
Asa Rogers Sphar
Roy S. Thompson
S. Heth Tyler, Jr.
George H. Vanta
Charles M. Wall
John H. Ward, III
Saul R. Weinsier
Andrew J. White
George W. Wilson
P. K. Yonge

1939-L

**John B. Pearson,
Class Agent**
48% participating
80% of quota

V. Cassel Adamson
W. S. Ammerman
James A. Ballard
J. Vaughan Beale
P. M. Grabill
John A. MacKenzie
Ralph W. Mills
Joseph C. Murphy
Martin V. Partenope
John B. Pearson
A. A. Rucker
Edgar L. Smith
G. W. Swift, Jr.
Fielden Woodward
William A. Young

1940-A

**Jackson G. Akin, Jr.,
Class Agent**
39% participating
64% of quota

Jackson G. Akin
John G. Ainutt
Ralph Parr Baker
F. S. Beazlie
Harry H. Benner
Joe A. Billingsley, Jr.
C. E. Blair
A. Lea Booth
Edward E. Brown, Jr.
Thomas E. Bruce, Jr.
Donald T. Burton
Wm. Edgar Buxton
L. E. Carson
John B. Cleveland
Uriah F. Coulbourn
Michael P. Crocker
C. C. Curi
Robert A. Dementi
Solomon Diamond
Hamilton G. Disbrow, Jr.
C. R. Disharoon
Theodore Donaldson
W. R. J. Dunn
George M. Foote
James P. Fristoe
Robert L. Gayle
George M. Grasty
Charles L. Green
Paul W. Gregory
Matthews A. Griffith
James W. Hammett
Ralph Hausrath
Ross V. Hershey
Hamilton Hertz
Robert E. Hill
Robert C. Hobson
C. Harrison Hogan
Joseph Hunter
R. S. Hutcheson, Jr.
G. Watson James, III
William R. Jones

William W. Kastner
Lee M. Kenna
C. P. Lewis, Jr.
Sydney Lewis
Mervin H. Luria
Melvin R. McCaskill
M. Tom McClure
Wilbur S. Metcalf
Joseph R. Mighell
Edwin H. Miller
Curtis T. Montgomery, Sr.
Franklin A. Nichols
George C. Nielsen
Guy C. Oswald
R. M. Radcliffe
Bryce Rea, Jr.
William M. Read
Peyton E. Rice
Edward G. Roff, Jr.
Howard T. Shepherd
C. O. Turner
Ganahl Walker, Jr.
Louis M. Walker
William C. Washburn
Hal B. Watterson
William E. Whaley, Jr.
A. Mack Wing
Ernest Woodward, II
Lloyd E. Worner
Latimer G. Young

1940-L

**William S. Burns,
Class Agent**
38% participating
90% of quota

William S. Burns
W. R. J. Dunn, Jr.
Edwin J. Foltz
John Newton Harman, III
O. B. McEwan
Ethebert S. Roby, Jr.
William F. Saunders
Wendell R. Stoops
John C. White

1941-A

**Kenneth B. Van de Water, Jr.,
Class Agent**
38% participating
91% of quota

Robert H. Adams
B. F. Ashcroft
Bayard S. Berghaus
A. T. Bishop, Jr.
Gale C. Boxill
Thomas S. Brizendine
Thomas W. Brockenbrough
Paul D. Brown
F. C. Bryan
William Buchanan
Robert H. Cofield
L. K. Davis
G. Richard Day
John E. Delehanty
Allen R. Delong
Mitchell K. Disney
William J. Douglas
John D. Durham
Chester Eccleston
Ernest V. Echols
George W. Faison
Hansford Lee Farris
Alvin T. Fleishman
Kiah T. Ford, Jr.
J. S. Friedberg
N. Charlton Gilbert
Marion G. Heatwold
J. Sherman Hendegson
James C. Hernandez
Richard M. Herndon
Samuel Earle Hiden
Charles L. Hobson
William S. Hummers, Jr.

Edward Eugene Hunter, Jr.
F. W. Hynson
Robert M. Jeter, Jr.
Willard H. Keland
Guy O. Keller
George B. Kerr
Henry J. Kiser, Jr.
Guy Labaw
Ralph E. Lehr
Roger Lewis Levering
J. T. Lykes, Jr.
James R. McConnell
George Keith McMurrin
Richard A. Mehler
William Buckner Morgan
Thomas G. Morris
James F. Norton
Robert C. Peery
John T. Perry, Jr.
Robert H. Porter, Jr.
James H. Price, Jr.
Emil C. Rassman
Henry L. Roediger, Jr.
John H. Rozelle
Frederick A. Rusch
Madison A. Saunders, Jr.
Bertram R. Schewel
William L. Schultheis
William Lee Shannon
Arthur C. Smith, Jr.
Harry L. Smith
Richard W. Smith
R. E. Steele
Robert L. Stein
F. Thornton Strang
Joe G. Street
James D. Taylor
Charles G. Thalheimer
Latham L. Thigpen
Edward H. Trice, Jr.
Thomas S. Tuley, Jr.
K. B. Van De Water, Jr.
Clint Van Vliet
Herbert Van Voast
Carl L. Varner
Benton M. Wakefield
C. M. Walker
Jack W. Warner
Walter J. Wilkins, Jr.
Henry M. Winans
H. M. Woodward

1941-L

**Ralph Keehn,
Class Agent**
42% participating
96% of quota

Fred Bartenstein, Jr.
F. C. Bedinger, Jr.
C. B. Curtis, Jr.
H. Tyndall Dickinson
Charles F. Heiner
Ralph Keehn
Charles Landrum, Jr.
George F. McInerney
John T. Perry, Jr.
Lynell G. Skarda
G. Murray Smith, Jr.

1942-A

**Frank L. LaMotte, Jr.,
Class Agent**
48% participating
145% of quota

Samuel R. Ames
W. C. Amick
William M. Atlee
John M. Atwood
Robert G. Baker
Christopher C. Barnekov
John Barrie, Jr.
Edgar M. Boyd
Lawrence J. Bradford
E. W. Brockman, Jr.
George M. Brooke, Jr.



Ten years ago, the Charleston Foundation for Research and the late Dr. Gustavus Benz Capito, Class of 1899, and his family established the Robert E. Lee Undergraduate Research Program. To date, 587 students have engaged in 472 projects.

Ned H. Brower
Russell G. Browning
Richard A. Brun
Edward C. Burks
Robert F. Campbell
Stanley L. Carlsson
Evan A. Chriss
Thomas A. Clark
Kenneth S. Clendaniel
Charles B. Conner
Edwin C. Cuttino
William J. Daniel
John Dempsher
John W. Deyo
C. P. Didier
Lanson B. Ditto, Jr.
John L. Dorsey, Jr.
Oscar C. Dunn
William B. Dunson
R. Wallace Ebe, Jr.
John A. Embry, Jr.
Gustave A. Essig
L. J. Fisher, Jr.
Thomas O. Fleming
Edmund M. Fountain
C. Thomas Fuller
R. D. Gage, III
C. Tom Garten
Scott Gilmer
Louis Greentree
W. B. Gunn
Samuel R. Hawkins
Horace R. Higgins
Ernest S. Hildebrand
James S. Hill
Alex M. Hitz, Jr.
Stuart Hunt
Sidney Isenberg
Evans Jasper
W. Marshall Johnson
Gene R. Johnston
J. Luther Jordan, Jr.
George E. Kearns, Jr.
Frank L. LaMotte, Jr.
Andrew S. Lanier
Michael W. Lau
Robert A. Lawton
W. Townes Lea
Robert S. Leake
Beverly W. Lee, Jr.
Daniel C. Lewis, Jr.
Gordon R. Lloyd
John MacBride
Edward J. McCarty
Hugh N. McClure
Giles C. McCrary
Hugh McCulloch, Jr.
George E. McKay
John H. McMillan
John G. Martire
J. Aubrey Matthews
Walter L. Monroe
Robert J. T. Mooney
Hal Morris
George Parton
Robert L. Pinck
F. H. Pitzer, Jr.
John B. Preston, Jr.
Thomas A. Rammer
Carter L. Refo
Frederick K. Rippetoe
Green Rives, Jr.
Robert W. Root
R. S. Rosenfeld
C. Lane Sartor
Stanley L. Sater
Robert P. Schellenberg
Whitt N. Schultz
Richard T. Sloan
C. E. Smith, Jr.
Richard B. Spindle
B. S. Stephenson
Ralph H. Stewart
John Walter Stowers
Ramon M. Suarez, Jr.
Paul C. Thomas, Jr.
Richard H. Turner, III
Robert T. Vaughan
Robert C. Walker

Leon J. Warms
Robert F. Wersel
Raymond B. Whitaker
Philip A. Wilhite, Jr.
John Joe Wilkinson
Henry H. Woods
George A. Woolfenden
Richard T. Wright
Floyd K. Yeomans
Henry M. Yonge
Paul R. Zumkeller

1942-L

John J. Mangan,
Class Agent
12% participating
45% of quota

C. F. Bagley
Carter Glass, III
Homer A. Jones, Jr.
J. J. Mangan

1943-A & L

W. J. Noonan, Jr.,
Class Agent
37% participating
111% of quota

Charles C. Adams
Donald H. Adams
C. W. Barritt
Richard E. Basile
Frank R. Bell, Jr.
Calhoun Bond
J. Tyler Bowie
Robert B. Brainard, Jr.
A. L. Cahn
Jonn C. W. Campbell
Ralph I. Cohen
A. B. Conley, Jr.
Jay D. Cook, Jr.
William R. Cory
L. R. Coulling, Jr.
Albert D. Darby, Jr.
Ben W. Ditto
E. Wailer Dudley
Leonard P. Eager, Jr.
Calvin H. East, Jr.
William M. Easterlin
Joseph F. Ellis, Jr.
Beverly T. Fitzpatrick
Douglas Forest Fleet, Jr.
U. Grey Flowers
L. W. Galloway
Robert T. Garges
D. E. Garretson
J. M. Hutcheson
Conrad L. Inman, Jr.
Robert F. Johnson
John C. Kammerer
J. Lynwood King
S. L. Kopald, Jr.
Allie Hartsfield Lane
J. G. Laplante
Joseph E. Lee
M. M. Long, Jr.
R. Gordon Long
J. E. McCausland
John W. McGehee, Jr.
Floyd K. McKenna
R. F. MacCachran
Haven W. Mankin
Robert C. Mehorter
Stanley R. Mitchell
Barton W. Morris, Jr.
Grant E. Mouser
Corneal B. Myers
Russell H. Neilson
Morrison R. Nelson
William J. Noonan, Jr.
Charles G. Orsinger
James S. Parsons
Frank L. Paschal, Jr.
John Peebles
James W. Priest
Charles Lewis Rast, Jr.

Donald L. Richardson
Richard M. Roberts
I. V. Runyan
Robert M. Russell
Edward H. Scherr
Charles C. Schock, Jr.
Philip A. Sellers
William K. Sevier
Richard H. Shepard
Kenneth L. Shirk, Jr.
Louis Wallis Shroyer, III
Leo Signaigo, Jr.
Jay A. Silverstein
Charles Henry Smith, Jr.
Roscoe B. Stephenson, Jr.
Warren M. Stuart
Lawrence C. Sullivan, Jr.
James S. Sutherland
C. W. Swinford
R. S. Taggart
Horace K. Tenney, III
Arthur Thompson, Jr.
A. D. Tüll
William A. Webster
E. D. Wells, Jr.
James W. Wheeler
William J. Wilcox, Jr.
Thomas C. Wilson, Jr.
Edwin A. Zelnicker, Jr.

1944-A & L

E. S. Humphreys, Jr.,
Class Agent
42% participating
82% of quota

A. D. Aisenberg
Henry S. Ashe
Clancy Ballenger
John L. Barrett
William H. Baugher, Jr.
E. L. Becker
Albert F. Breitung
Baird Brown
Earle Palmer Brown
John B. Cancelmo
C. Lynch Christian, Jr.
Robert M. DeHaven
John S. Derr, Jr.
Albert H. Dudley
S. C. Elmore
David Rhodes Embry
Robert Ewing
Stuart M. Faison
John R. Forgy
Robbins L. Gates
Robert R. Giebel
James P. Gilman
John F. Ginestra
James C. Graff
Howard Greenblatt
William B. Guthrie
Bob Haley
James W. Harman, Jr.
Richard L. Heard
G. Edward Heinecke
Alfred Heldman
E. M. Hendrickson
A. Linwood Holton
E. S. Humphreys, Jr.
Frank N. Jarvis
R. Chadwick Johnson
John P. Jordan
Joseph S. Keelty
Paul T. Kohr
Edward P. Lyons, Jr.
John N. McCormick
W. R. Malloy
W. M. Manger
Eugene R. Marable, Jr.
A. L. Michaux, Jr.
Wm. Read Miller, III
Norvelle W. Moses
Bertram J. Myers
W. P. Nicolson, III
William F. Noll, Jr.
Howard B. Peabody, Jr.

William P. Peak
Walter S. Pope
D. H. Putnam, Jr.
B. P. Redman, Jr.
Richard Rockwell
Frederick B. Rowe
John W. Runyan, Jr.
Stanley E. Sacks
Henry H. Schewel
E. J. Schneider, Jr.
John D. Schofield, III
John Schuber
Robert H. Seal
John H. Sherman
J. P. Stuart Smith, Jr.
Lloyd H. Smith, Jr.
James Caleb Stanfield
John H. Stansfield
W. M. Sterrett
John Wilmot Taylor
Robert B. Taylor
J. Courtney Theurer
Frank D. Upchurch, Jr.
Fred M. Valz, Jr.
William B. Van Buren, III
E. C. Waddington, Jr.
Cullen Wimmer
George T. Wood

1945-A

L. Gordon Miller, Jr.,
Class Agent
33% participating
91% of quota

E. B. Addison
John B. Atkins, Jr.
Robert H. Bertini
Robert K. Billingslea, Jr.
Douglas W. Booth
Robert Boucher
Harry F. Brown, Jr.
John F. Burger
Paul R. Byrd
Standrod Carmichael
J. H. Churchwell
Richard L. Corbin
Fred R. Cottrell
John L. Crist, Jr.
Robert O. Crockett, Jr.
Owen R. Easley, Jr.
Edward B. Evans
Peter M. Fetterolf
E. Dean Finney
David W. Foerster
Wm. B. Geise, Jr.
John M. Gunn, Jr.
Edwin H. W. Harlan, Jr.
A. Linwood Holton
Russell Ingham, Jr.
Robert E. Jackson
David Lloyd Jones
O. T. Kaylor
H. Wise Kelly, Jr.
Erwin D. Latimer
David Dodge McClintock
M. J. McKee, Jr.
Floyd W. McRae, Jr.
Robert J. B. Mahon, Jr.
L. Gordon Miller, Jr.
Ellis Oglesby Moore
Lee O. Mortzfeldt
Harry H. Orgain, Jr.
Philip P. Page, Jr.
J. A. Philpott
William V. Richards, Jr.
Charles S. Rowe
Elliot Schewel
W. F. Searle, Jr.
Robert M. Sinskey
Chadbourne B. Smith
J. H. Sorrells
Charles C. Stieff
Robert G. Walker
Collier Wenderoth, Jr.
Guy E. Yaste, Jr.

Jack H. York
Joseph M. Zamoiski

1946-A & L

Frank C. Brooks,
Class Agent
40% participating
81% of quota

Joseph P. Adams
Hugh Calvin Allen
James H. Baldwin
James F. Brewster
Frank C. Brooks
Ben M. Brown, Jr.
R. S. Brown, Jr.
Leon W. Buchanan
John H. Cheatham
J. Fielder Cook
Rodney M. Cook
S. M. B. Coulling
Leonard R. Crimale
Robert N. Cutting
T. Ryland Dodson
R. H. Dovell
R. J. Fahl
Norman Fischer
John Gately
Ambrose W. Givens
Eugene E. Griese
Louis R. Hahn
W. H. Haislip
Robert C. Harter
Frederick S. Holley
John Holley
John C. Hornickel
Benjamin F. Huntley
R. S. Keebler, Jr.
John J. Kelly, III
J. Gordon Kinchloe
W. Hanes Lancaster, Jr.
David Lewis
Fred P. Loeffler
O. W. McClintock, Jr.
William A. Magee
Theodore B. Martin
M. Pressly Mead
Robert W. H. Mish, Jr.
Donald R. Moxham
William Carr Olendorf
James A. Ottignon
Edwin S. Pickett
Charles W. Pinnell, Jr.
B. P. Quaintance
Thomas Randall
Hugh E. Reams
Frederick C. Sage
Philip J. Silverstein
R. J. Smith
Sherman J. Smith
William E. Triplett
Kenneth H. Wacker
Charles M. Weeks
Harry W. Wellford
Charles J. Williamson, III
E. S. Willis
R. M. Winborne, Jr.

1947-A & L

Harold T. Chittum, Jr.,
Class Agent
28% participating
79% of quota

William J. Berry
Phil Braunschweig
Charles H. Brennan, Jr.
William T. Brotherton
Harold T. Chittum, Jr.
Fred L. Coover, Jr.
Robert S. Curl
Max H. Dennis
J. William Doswell
John W. Funkhouser
Preston W. Hickman
John A. McWhorter

Robert Mosbacher
Joseph G. Patrick
William H. Fifer
William P. Polk
James H. Sammons
L. Roper Shamhart
Robert A. Warns
Thomas R. Watkins
William M. Wilcox, Jr.

1948-A

Walter B. Potter,
Class Agent
38% participating
110% of quota

James F. Booker
Robert T. Bosserman
Harry W. Brown, Jr.
William W. Burton
James A. Cranford, Jr.
Francis A. Davis, Jr.
Rutledge H. Deas, Jr.
Gordon A. Fox
Elmer H. French, Jr.
Hallett R. Gates, Jr.
Frederick B. Gillette
Hardin Goodman
Theodore S. Hochstim
Edgar Holladay
F. B. M. Hollyday
William L. Hopkins
Leslie F. James
James F. Kay
Walton W. Kingsbery
William W. Kitchin
William F. Leffen
Peter C. Lufburrow
Andy McCutcheon
Johnson McRee, Jr.
H. Petrie Mitchell
Jack G. Murray
Don Novak
Walter B. Potter
William H. Rattner
John P. Stewart
Jesse W. Turner
Fred M. Vinson, Jr.
Rogers Galt Welles
Gilbert H. Wilson

1948-L

William M. Harrelson,
Class Agent
52% participating
108% of quota

Carter R. Allen
James M. Ballengee
Paul G. Cavaliere
Henry C. Clark
David B. Cofer, Jr.
G. Lloyd Cowan
Samuel N. Craddock
H. M. Fender
Henry J. Foresman
Raymond E. Freed
William M. Harrelson
T. Haller Jackson, Jr.
W. Sperry Lee
Richard W. Lowery
James P. Lyle
H. Maurice Mitchell
James H. Murphy
Robert M. Patterson
R. H. Pettus
Albert M. Pitcher
E. Rogers Pleasant
James O. Porter
Andrew J. Power, Jr.
E. Page Preston
John E. Scheiffly
Trent D. Siple
Robert K. Smith
Benton C. Tolley, Jr.
J. R. Tucker, Jr.
William Earle Tucker

1949-A

Richard M. Yankee, Jr.,
Class Agent
33% participating
118% of quota

Charles L. Apperson
Henry M. Barker
Franklin Barton
Harry A. Berry, Jr.
Donald M. Bertram
G. S. R. Bouldin
William Gill Brooks
D. Earl Brown
Robert G. Brown
David K. Caldwell
Edmund P. Cancelmo
Frank Carter
Leigh Carter
William A. Chipley
Paul B. Cromelin, Jr.
Bruce H. Donald
E. S. Epley
John A. Farr, Jr.
Virgil S. Gore, Jr.
James T. Graybeal
John C. Green, Jr.
Ben E. Grimm
Dana Grindy
O. D. Hamrick, Jr.
Harry Harding
Ray Hill
Thomas Hook
R. W. Hubbard
W. E. Latture
Charles H. Lauck, Jr.
William H. Leedy
J. P. Leigh
Charles R. Lemon
Walter F. Little
William McCorkle
Madison D. McKee, Jr.
James T. Magruder
Perry Earl Mann, Jr.
Burr W. Miller
James E. Miller
John Q. Miller, Jr.
H. Thorp Minister
Robert J. Moody
Spencer W. Morten
Paul J. B. Murphy, Jr.
Wentworth F. Myers
J. C. Osborne
M. W. Paxton, Jr.
Kermit L. Racey
Stephen W. Ramaley
Robert R. Reid, Jr.
William Roy Rice
William C. Rubie
Mark Saurs
John S. R. Schoenfeld
Harry A. Schultz, Jr.
L. Vernon Snyder
William K. Stephenson
Dabbs Sullivan, Jr.
Edward McGehee Thompson
Charles R. Treadgold
Charles Tait Trussell
R. H. Turrell
Alfred K. Walter
John W. Warner
C. K. Warren, Jr.
Donald E. Warren
R. H. Whiteman
Walter H. Williams
R. M. Yankee, Jr.

1949-L

J. Randolph Larrick,
Class Agent
40% participating
140% of quota

B. C. Allen, Jr.
Hayden D. Austin
Carter C. Chinnis
James L. Dow

Edward R. Feinman
Maurice J. Flynn
Charles D. Forrer
J. Willard Greer
Benjamin Haden
Robert S. Irons
Wesley H. Jolly
Stanley A. Kamen
John J. Koehler
Addison Lanier
J. Randolph Larrick
Charles B. Norris
Jack B. Porterfield
John Champe Raftery
Robert H. Ramsey
John Reed
John B. Russell
Hugh T. Verano
Luther W. White, III

1950-A

Oliver M. Mendell,
Class Agent
37% participating
115% of quota

James Q. Agnew
Don Albin
Stuart S. Bailey
Hale Barrett
Henry C. Barton, Jr.
W. Paul Bennett
Richard F. Bidwell
Arthur A. Birney
D. H. Boone, Jr.
R. T. Brown
William L. Brown, Jr.
Douglas I. Buck
Alex H. Calvert, Jr.
Allan Morton Campbell
Guy Chamberlin, Jr.
John S. Chapman
R. Dabney Chapman
Allen H. Chappel
William N. Clements
John R. Cole
A. Christian Compton
James A. Connelly, Jr.
William H. Corbin
David S. Croyder
J. Nixon Daniel, Jr.
Rudolph B. Davenport
Oliver C. Dawkins, III
George H. Denny, Jr.
John C. Earle
John P. French
J. J. French, Jr.
Gus A. Fritchie
T. C. Frost, Jr.
Edwin M. Gaines
George W. Ginn
C. W. Gooch, III
Robert U. Goodman
A. H. Hamel
Francis A. Hare
H. H. Harte
R. T. Helmen
Alexander R. Hill
Richard E. Hodges, Jr.
C. C. Humphris, Jr.
Walter E. Hunter
Richard A. Hurxthal
Frederick S. Johnson, Jr.
Howard Kaylor
Horace B. Kelton
Gordon Kennedy, Jr.
Harold W. Kerr, Jr.
W. E. King
T. S. Kirkpatrick, Jr.
David P. Largey
John D. Lethbridge
Ronald E. Levick
Mitchell I. Lewis
Frank Love, Jr.
Herbert A. Lubs, Jr.
Francis W. Lynn
Charles F. A. McCluer
James L. McCormack, Jr.

Andrew W. McCulloch
J. R. McDonald
Joseph H. McGee, Jr.
Robert Mackey
Donald A. Maimo
Robert H. Mauck
William H. Maynard, Jr.
Oliver M. Mendell
Bob Mendelsohn
Fred T. Moffatt, Jr.
H. Paxton Moore
Peter Muhlenberg
W. Donald Munson, Jr.
Francis Alden Murray, Jr.
J. W. Nickels
C. William Pacy
Bruce S. Parkinson
A. L. Peabody
Franklin S. Pease, Jr.
Charles Plumb
Joseph H. Reese, Jr.
Arthur M. Roberts
Charles H. Robertson
Barnett Robinson, Jr.
Paul B. Root, Jr.
F. Edwards Rushton
Jules R. Shavit
James G. Sheridan
Augustin J. Signaigo
Kenneth R. Stark, Jr.
Howard L. Steele
Gerry Stephens
William Stodghill
James P. Sunderland
Fred Swinton
Bernard Talley
James S. Taylor
J. Brookins Taylor
Bland Terry, Jr.
Thomas T. Tongue, II
William H. Townsend
J. T. Trundle
Steve Ulaki, Jr.
Robert Van Buren
Joseph M. Vicans
E. S. Voelker, Jr.
L. B. Wannamaker
Allan M. Warner
Lawrence V. Wheeler
George W. Whitehurst
Irvin H. Wicknick
Robert A. Williams, Jr.
Lewis C. Williamson
Wallace E. Wing, Jr.
Brice F. Woodruff, Jr.
George R. Young

1950-L

George H. Gray,
Class Agent
50% participating
86% of quota

Kenneth P. Asbury
Thomas D. Crittenden
Ernest P. Gates
C. Hobson Goddin
George H. Gray
R. B. Hailey
E. Bruce Harvey
William S. Hubard
Robert Bleakley James, Jr.
J. S. Livesay, Jr.
Neal McNeill, Jr.
Robert C. Maddox
W. E. Quisenberry
Gordon L. Sibley, Jr.
William S. Todd
Samuel I. White
I. Leake Wornom, Jr.

1951-A

Andrew B. Gallagher,
Class Agent
41% participating
95% of quota

Frederic J. Ahern
George F. Arata, Jr.
Thomas O. Bagley
John R. Baldwin
E. P. Bassett
Upton Beall
William G. Bean, Jr.
West Bitzer
T. Talbott Bond
D. W. Bourne
Charles J. Bradshaw
Howard Bratches
Wesley G. Brown
Earl R. Campbell, Jr.
Richard P. Cancelmo
Steve Coco
Marcus A. Cook, III
Thomas A. Courtenay
Eric G. Curry, Jr.
William E. Daniel, Jr.
Richard D. Davis
Thomas C. Davis, Jr.
William R. Davis
Samuel D. Eggleston, Jr.
Andrew J. Ellis, Jr.
J. Thomas Engleby, Jr.
Don M. Fergusson
Peter Forgen
E. E. Freeman, Jr.
Andrew B. Gallagher
J. F. Gallivan
Fontaine J. Gilliam
A. W. Gottschall, Jr.
John A. F. Hall
Guy B. Hammond
Arthur Hollins, III
Samuel B. Hollis
Robert Lee Hopkins, Jr.
W. Herbert Hunt
W. Gordon Iler
Robert J. Ingram
Hugh N. Jacobson
J. Willis Johnson
Abe D. Jones, Jr.
Richard L. Jones, Jr.
John E. Kannapell
Alan L. Kaplan
John F. Kay, Jr.
David C. G. Kerr
J. E. King
James Hunter Lane, Jr.
Wilson Henry Lear
Norman R. Lemcke, Jr.
Lester I. Levine
Burton L. Litwin
T. A. Lupton, Jr.
Joseph B. McCutcheon
Barton MacDonald
David G. Mahan
Kirby W. Malone
Thomas C. Martin
A. Stevens Miles
Sam E. Miles, Jr.
J. Edward Moyler
A. Parker Neff
M. K. Noell, Jr.
Townsend Oast
R. W. Pittenger
Frank J. Prout
W. P. Robert, Jr.
James W. Roberts, Jr.
William S. Rosasco, III
Richard D. Rosenfeld
W. K. Vance Rucker
David Ryer
William E. Sacra, Jr.
Robert H. Salisbury
Byron A. Sasser
James Z. Shanks
I. M. Shlesinger
Frank H. Simmons
Douglas M. Smith
Clovis M. Snyder
Paul Stephens
Landon W. Trigg
Charles F. Tucker
Norfleet R. Turner
Frederick G. Uhlmann
Sol Wachtler

*Washington and Lee
has profited greatly from
a grant of \$250,000
received from the Alfred
P. Sloan Foundation
in 1967 to strengthen
the teaching of science
and mathematics.*



James D. Ward
John C. Warfield
Thomas A. Wash
Henry J. Waters, III
S. Ray West, Jr.
James J. White, III
C. R. Williamson
Thomas P. Winborne
Dave Wolf, Jr.
Daniel S. Woodriddle, Jr.
Judson B. Yerkes, III

1951-L

**Albert F. Knight,
Class Agent**
41% participating
92% of quota

John S. Bailey, Jr.
Wade Hampton Ballard, III
William Howard Bender
Virgil M. Bowles
Robert C. Carey
Allen Bondurant Carter
Thomas J. Condon
Geo. Seymour Cummins
E. McGruder Farris, Jr.
Jack E. Greer
Blair K. Harkett
Ralph D. Keightley
Albert F. Knight
George J. Kostel
W. S. Mahood
Donald W. Mason
Leslie L. Mason, Jr.
Gordon Bush Mills
Bernard J. Natkin
Robert Lee Powell
Nicholas S. Saraceno
J. Donald Shannon
Douglas B. Smith
William W. Terry
Alvin N. Wartman
Ben B. White, Jr.

1952-A

**Melville Hicks, Jr.,
Class Agent**
38% participating
119% of quota

Russell K. Adams
John H. Allen
Frank A. Baer, II
Frank Barron, Jr.
Victor E. Behrens, Jr.
August R. Boden
Perry Borom
John B. Bromell
Edward Calechman
Frank H. Callahan, Jr.
W. M. Canby
Ernest H. Clarke
David E. Constine, Jr.
Joel B. Cooper
Edward C. Darling
Charles O. Dean, Jr.
Richard A. Denny, Jr.
Horace W. Dietrich, Jr.
Roger C. Dodson
J. J. Eisler
Robert F. Erwin
Graham S. Finney
William G. Fuqua
Edward E. Gardiner
Thomas G. Gardner
Paul R. Giordani
James Thomas Gray
David A. Grier
Robert S. Griffith
Harry J. Grim
William S. Hagler
John B. Handlan
Echols A. Hansbarger
Thomas N. Harris
H. Melville Hicks, Jr.
John Holler

William L. Horner, Jr.
Alan S. Horowitz
Otis W. Howe, Jr.
Helmut H. Huber
Charles G. Hutzler, III
James F. Ingalls
Henry W. Jones
T. W. Joynes, Jr.
D. Page Kelley, Jr.
George Kemble, Jr.
John J. Kindred, III
Morgan H. Lear, Jr.
Boyd H. Leyburn, Jr.
Lynn F. Lummus
William H. Lyon
Fletcher T. McClintock
John F. McDowell
Wayne D. McGrew, Jr.
Preston C. Manning, Jr.
Robert Maslansky
Edward Matz, Jr.
William R. Mauck
Joe Mendelsohn, III
Julian B. Mohr
Orest Neimanis
Richard Owen, Jr.
Cephas T. Patch
Walter R. Randall
Kent Rigg
Philip Robbins
Hill Robertson
Charles S. Rockel
Kenneth Rockwell
E. F. Schaeffer, Jr.
Robert D. Schenkel, Jr.
George V. Shanno
Thomas R. Shepherd
Edward B. Sickle, Jr.
Gideon N. Stieff, Jr.
Robert W. Storey
Edwin Streuli
Frank L. Summers, Jr.
Alvin C. Terrill
Edward Wilmans Thomas
Roland E. Thompson
Byron Waites
James J. Walsh
Paul D. Well
Henry I. Willett, Jr.
C. Molton Williams
D. K. Williams
E. W. Winfrey, III
William E. Woodroof
Lester E. Zittrain

1952-L

**Clifton T. Hunt, Jr.,
Class Agent**
44% participating
105% of quota

Willis M. Anderson
G. H. Coulson
John W. Dozier
Raymond W. Haman
Clifton T. Hunt, Jr.
James David Jones
Robert K. Kelly
F. Nelson Light
Thomas R. McNamara
James P. Morefield
Robert B. Murdock
Robert D. Richards
Benjamin M. Richardson
Robert V. Snevily
James W. H. Stewart
Berkeley J. Sturgill
James C. Turk
S. Maynard Turk
J. B. Yanity, Jr.

1953-A

**Gray C. Castle,
Class Agent**
40% participating
116% of quota

C. R. Adams, Jr.
William E. Baggs
Brantley Barr
E. Brady Bartsch
Robert B. Bell
Finley Marvin Bobbitt
Hugh H. Bond
John I. Bowman
W. E. Brock
Richard F. Broudy
Ferd E. Carter
Gray Castle
J. Alfred Chouinard, Jr.
William H. Coleman
Robert C. Coles
Roy A. Craig, Jr.
T. Kyle Creson, Jr.
Albert W. Daub
Crowell T. Dawkins, Jr.
Lewis Deschler, II
Alexander Devolpi
Leonard C. Dill, III
J. W. Dodd, Jr.
Jaroslav Drabek
Samuel S. M. Dubois
Robert F. Duguay
M. Aiton Evans, Jr.
David L. Fisher
Carleton W. Flick
William H. Foster, Jr.
Charles Jackson Friedlander
Carl C. Fritsche
Owen B. Fuqua, Jr.
James M. Gabler
S. H. Galperin, Jr.
Jack C. Galt
Clark P. Garrecht
Hugh S. Glickstein
Henry W. Grady, Jr.
H. E. Hamm
John David Heard
E. S. Hiestand, Jr.
W. A. Hockett
Malcolm L. Holekamp
W. M. Hollis, Jr.
O. Weems Hollowell
Sam B. Hulsey
Donald L. Jackson
Jay W. Jackson
William C. Jackson
Tyson L. Janney
John B. Kinkead
P. James Kurapka
Robert W. Latimer
Michael H. Laupheimer
Harry M. Lawrence
John R. Lawson, Jr.
Harold F. Lenfest
Hayes C. McClerkin
Robert J. MacCubbin
Charles Scott May
George F. Maynard, III
W. C. Mieber
John Keith Nelson
Thomas B. Perkins
Alden M. Pitard
Daniel E. Popovich
Lee Alexander Putney
Leonard B. Ranson, Jr.
W. E. Rawlings
Gordon Riesner
Littleton W. Roberts, Jr.
Edward W. Rugeley
Nathan Salky
Mark Henry Schaul, Jr.
Joseph W. Scher
Jack J. Schilthuis
Ellis B. Schulist
John Joseph Schumacher
John M. Shaw
I. M. Sheffield, III
Kenneth B. Sizer
Chester T. Smith, Jr.
Kenneth F. Spence, Jr.
Guy T. Steuart
Dan Stickley, Jr.
Rodney F. Stock, Jr.
Seth A. Thayer
Robert H. Thomas

Justin D. Towner, III
William V. Trollinger
Robert Warren
Jon B. Wheeler
John A. Williamson, II
J. Edward Wise

1953-L

**Robert E. Glenn,
Class Agent**
41% participating
102% of quota

Robert L. Banse
Clyde H. Bloemker
John C. Calhoun
Robert E. Glenn
Robert S. Goldsmith
Kermit E. Hundley
D. Henry Northington
Rudolph M. James Ruscick
William W. Vogel
Willis A. Woods

1954-A

**James C. Conner,
Class Agent**
45% participating
96% of quota

James B. Andrews, II
Don Paul Barbe
Ciro Barcellona
Earle S. Bates, Jr.
Hugh Lee Berryman
C. G. Blakeney
John M. Blume
James D. Bonebrake
Stuart Bracken
Herwig R. Brandstetter
A. Russell Brenneman
Paul K. Brock
J. R. Broudy
Ralph R. Burchenal
Richard A. Busch
J. R. Calvert
Selden B. Carter
Robert L. Cocks
David P. Comegys, Jr.
James C. Conner
Philip A. Council
J. R. Cross
Brian Crowley
Robert McGee Davenport
Ronald S. Deitch
George S. Denning, Jr.
Daniel D. Dickenson, Jr.
Walter W. Diggs
Norman L. Dobyns
Stanton Dossett, II
Ernest R. Eanes
Thomas L. Fieldson
Haswell M. Franklin
Spencer Frantz
J. A. Freedman
J. Wyatt French
Charles F. Gambill
Robert O. Glasier
George H. Greer
Bertram S. Griffith, Jr.
Arthur Dean Guy
John D. Hannon
Reno S. Harp, III
James C. Hitz
Frank Hundley
Farris Jackson
J. Bennett Johnston, Jr.
William R. C. Jones
Thomas J. Kenny
Bruce R. King, Jr.
Rudolph H. Knakal
B. Phillip Kocen
Fred Lackmann
J. L. Lanier, Jr.
Samuel Ott Laughlin, III

H. G. Leggett, Jr.
J. Fletcher Lowe, Jr.
John E. McDonald
William D. McHenry
Harry F. Malzeke, II
Nicholas G. Mandak
Roy T. Matthews
Joseph T. Meals
H. Victor Millner, Jr.
George H. Mitchell
Sedgwick L. Moss
Ralph S. Park, Jr.
Frank A. Parsons
Robert O. Paxton
O. P. Pollard
Henry P. Porter, Jr.
Harold J. Quinn, Jr.
Charles G. Rauh
Laurier T. Raymond, Jr.
James C. Rich
Wilson H. Rider
Richard P. Ross
Howard W. Sanden
Glenn Allen Scott
Harry C. Sherman
Frank L. Shipman, Jr.
Jack A. Sites
Stephen Sloan
Robert P. Smith, Jr.
Walter Evans Smith
Stephen H. Snow
Jerry G. South
J. B. Sowell, Jr.
Bernard S. Steiner, Jr.
Harry E. Stine, Jr.
Carl D. Swanson
William B. Thompson
James R. Trimm
Henry Ashby Turner, Jr.
K. I. Van Cott
Dirken T. Voelker
Robert G. Wallace
William Temple Webber, Jr.
Christian C. Weichsel, II
George B. Werthan
Donald E. West
William C. Williams
Wiley R. Wright, Jr.
George M. Young

1954-L

**Gil Bocetti, Jr.,
Class Agent**
60% participating
29% of quota

Gil Bocetti, Jr.
Earl L. Hargrove
C. R. Hill, Jr.
Robert R. Kane
Joseph Paul Kilgore
Donald R. Klenk
D. S. Latourette
L. C. Markel, Jr.
Alvin Y. Milberg
Lawrence C. Musgrove
Roger J. Perry
Elias Richards, III
J. Penrod Toles
Frank M. Whiting

1955-A

**Pegram Harrison,
Class Agent**
35% participating
73% of quota

Kenneth C. Abernathy
H. C. Alexander, III
I. Thomas Baker
Charles J. Baldree
J. K. Banks, Jr.
Arthur Barrett, Jr.
David M. Berlinghof
Harold Blacksin



Endowed professorial chairs are of great importance to Washington and Lee and a mark of unusual distinction for the teachers who hold them. Dr. Severn P. C. Duvall is the Henry S. Fox, Jr., Professor of English, a chair resulting from a gift made by the Mamie F. Martel Trust; and Dr. Felix P. Welch is the Cincinnati Professor of Mathematics, a chair resulting from gifts from the Society of the Cincinnati in Virginia.

William D. Blake
Watson A. Bows, Jr.
John Slade Carter, Jr.
Selden Clark
David M. Clinger
Scott Clinton
Richard A. Cobban
James B. Combs
Lewis G. Creskoff
Robert M. Cullers
William A. R. Dalton
Forney R. Daugette
Roland C. Davies
John F. Davis
William W. Davis, Jr.
Walter B. DeGree, Jr.
John W. Englishman
William W. Farrar
Robert N. Fishburn
Harry M. Ford, Jr.
David L. Foster
F. C. Gibson, Jr.
Paul S. Goldsmith
W. Douglas Goode
Lowell D. Hamric
Pegram Harrison
George T. W. Hendrix, Jr.
John T. Huddle
John Hughes
Richard Kops
J. Scott Laurent
Laurence Levitan
Allen Lee Lipsett
R. C. Littlejohn
J. Harlan McMurray
Donald L. Mallore
Robert Hood Mann, Jr.
J. Hardin Marion
William S. Merrick, Jr.
Guy P. Metcalfe, Jr.
Charles H. Noxlin
Laurence C. Palmer
Charles M. Patrick, Jr.
Charles F. Patterson, Jr.
Joseph A. Pontius
E. Stuart Quarneged
Beauregard A. Redmond
James A. Reeder
D. E. Ritchie, Jr.
John A. Rutherford
A. H. Sargent
F. Osborne Schaefer, Jr.
Charles R. Schaul
Harry S. Shendow
Leroy H. Simkins, Jr.
E. N. Simons
Raymond D. Smith, Jr.
Harrison Somerville, Jr.
Wiley W. Spurgeon, Jr.
John Wade Stackhouse
William J. Stober
Peter M. Stockett, Jr.
Rudolph Stutzmann
Dudley B. Thomas
Anthony Valen
John Voekel
John M. Walbridge
David S. Weinberg
Paul H. Weinstein
David A. Wouters

1955-L

**William J. McGhee,
Class Agent**
40% participating
90% of quota

William E. Baggs
Armour T. Beckstrand
Yerger Clifton
John M. Faison
Richard W. Hudgins
William J. McGhee
Walter J. McGraw
William B. Poff
Reese W. Stipes, II

1956-A

**William C. Norman, Jr.,
Class Agent**
36% participating
102% of quota

R. C. Abbott
Rifaat Ali Abou-El-Haj
Arnold Applefeld
C. T. Bailey
Charles R. Beall, Jr.
Joel Bennett
Byron Berman
Sam H. Berry
Victor Roger Bond
J. D. Bowie
A. Moody Burt
Bruce E. Bussen
Robert Guy Callaway
Clay B. Carr, Jr.
R. F. Chisholm, Jr.
Gilbert D. Cornelius
Calvin H. Curry, Jr.
Mark B. Davis, Jr.
Gilbert F. Dukes, Jr.
John W. Duncan
O. K. Earp, Jr.
Ronald W. Fast
Henry H. Fisher
W. Fitzgerald, III
D. D. Flanders
Bruce M. Frederick
D. E. Fryburger
Charles S. Gay
Anthony F. Gerike
Earl S. Gillespie
Edgar Givhan
R. Gordon Gooch
John D. Grabau
J. M. Grandpierre
Andrew B. Greenman
William T. M. Grigg
Edgar L. Grove
Ronald C. Gutberlet
Allen Harberg
William A. Henley
Leonard B. Hough, Jr.
Peter Jacobs
James C. Jeter
Lucius E. Johnson
Richard M. Johnston
A. O. Jones, Jr.
John Kent Kane, II
Thomas O. Lawson
James W. Lewis
James B. Lunger
Arthur W. McCain, Jr.
Edward D. McCarthy
J. Robert McHenry
Charles A. MacIntosh
Donald G. McKaba
G. R. McSpadden, Jr.
Roy C. Martin
James W. Marvin, Jr.
Sanford R. Maslansky
George F. Milligan
J. Marvin Moreland
Jack A. Morgenstern
Hugh W. Morrell
Thomas B. Neblett, Jr.
Louis A. Noll
W. C. Norman, Jr.
Peter Quick Nyce, Jr.
John K. Oast
J. Richard O'Connell
George Dewey Oxner, Jr.
John Ernest Peters, Jr.
William E. Reid, Jr.
Arch W. Roberts
Donald W. Rockel
Thomas D. Sale, Jr.
W. Jacques Schuler
George E. Schumacher
Richard A. Skolnik
George I. Smith, Jr.
Ronald S. Smith
Kingswood Sprott, Jr.

Hugh W. Stephens
Raymond Stults, Jr.
Samuel A. Syme, Jr.
Daniel B. Thompson
W. Milam Turner, Jr.
Robert L. Veal Jr.
Dedrick C. Ward
Charles C. Watson
G. Carter Werth
Headley S. White, Jr.
William H. Williams

1956-L

**Claude W. Nicholson, Jr.,
Class Agent**
38% participating
123% of quota

Mason L. Hampton, Jr.
William H. Hodges
Claude W. Nicholson, Jr.
Thomas W. Turner
George J. Tzangas

1957-A

**Richard C. Whiteford,
Class Agent**
36% participating
103% of quota

William H. Abeloff
John R. Alford
George M. Allen, Jr.
Ross H. Bayard
Sam Bendheim, III
John T. Boone, Jr.
Robert A. Cairns
H. N. Canfield
J. Rosse Collins, Jr.
H. Greig Cummings, Jr.
Robert E. J. Curran
Charles F. Davis, Jr.
Charles M. Drum
David H. Dunton
Stephen M. Ehudin
Stanley M. Erdreich
John G. Firebaugh
John J. Fox, Jr.
J. Warren Frazier
Frederick Friberg, Jr.
John Michael Garner
John D. Garson
George S. Gee, Jr.
Daniel L. Giger
Robert K. Halper
Trafford Hill, Jr.
Richard Holmquist
Benjamin N. Hoover
Herbert J. Hummers
Charles B. Humpton, Jr.
Morton P. Iler
Warner A. Isaacs
Elliott Joffe
Kendall C. Jones
Charles Kannappell
William L. Kauffman
F. Eugene Keith
Theodore Morris Kerr
Charles W. King
Jay D. Kline
Russell Ladd, III
J. S. D. Langford
Robert H. Large
Charles P. Leininger, III
William Jacob Lemon
George M. Lupton, Jr.
Donald S. Luria
John E. McDonald, Jr.
Alfred J. Magoline, Jr.
Edward Martin, Jr.
A. Jackson Mason
Robert D. Miller
Loren Mintz
Edward H. Ould, III
Solon A. Person, III

H. Merrill Plaisted, III
Alex B. Platt
Richard B. Raines
George S. Reiner
Charles B. Richardson
William J. Russell, Jr.
Bernard J. Schaaf
William O. Shropshire
John W. Sinwell
I. N. Smith, Jr.
John Maddox Smith
Jordan M. Smith
Marquis M. Smith, Jr.
Donald C. Spann
J. R. Stockton, Jr.
Charles N. Swezey
H. Alfred Tarrant, Jr.
Samuel J. Thompson, Jr.
Robert C. Tolle
Harry T. Tully, Jr.
H. Duniap Weichsel
John L. Wellford
Richard C. Whiteford
W. E. Wilcox, Jr.

1957-L

**Stephen M. Quillen,
Class Agent**
33% participating
176% of quota

Thomas C. Broyles
Noel P. Copen
G. W. Eason
Douglas K. Frith
Stephen M. Quillen
J. Frank Shepherd
John S. Stump

1958-A

**John A. Groobey,
Class Agent**
35% participating
100% of quota

O. S. Aiken, Jr.
Keith R. Barney, Jr.
Michale J. Barry
Ralph W. Baucum, Jr.
I. Croom Beatty, IV
Irwin R. Berman
J. Bayard Boyle, Jr.
Tom Bradford, Jr.
Thomas B. Branch, III
Howard C. Brants, Jr.
Manley P. Caldwell
Irvin Caplan
M. M. Caskie, III
Charles J. Cella
K. William Chandler
William P. Childs
Roger G. Clark
Malcolm A. Clinger, Jr.
Harry S. Cockey
John S. Coleman
Wilson R. Corbin
Charles P. Corn
John H. Croker, Jr.
Richard A. Davis
H. R. DeMott, Jr.
Samuel C. Dudley
Glenn R. Farenthold
William C. Finch, Jr.
William M. France
Thomas Friedman
E. M. George
Allan R. Gitter
Barry R. Goldsmith
John A. Groobey
John Robert Hanson
Fred L. Heina
Vernon Holleman, Jr.
Frank M. Hoopes, Jr.
Frank A. Hoss, Jr.
Farris Hotchkiss

Campbell C. Hutchinson, II
Howard Jacobs
A. O. Jenkins
Lewis John
David V. Johnson, Jr.
Avery B. Juhring
Thomas F. King, Jr.
Wilfred M. Kullman, Jr.
Robert H. Larue, Jr.
Henry F. Lebrun
Jack Lester
J. E. Lipscomb, III
Randolph W. Lunsford
G. Sage Lyons
Charles Lucas McCormick
Gary D. McPherson
E. Michael Masinter
Robert W. Maxwell
C. Parkhill Mays, Jr.
Charles P. Midgley
Charles N. Miller, Jr.
Donald A. Miller
William C. Miller
Samuel E. Monroe, II
Richard A. Moore
Lee Mullins
Robert L. Neunreiter
Charles E. Nolte
Warren Nuesse
Charles S. Perry
Ross G. Pickus
O. Brooks Pollock
Harry Lee Pressley, Jr.
Norman P. Proulx
J. William Reid
Theodore G. Rich, Jr.
James K. Sadler, Jr.
Rufus L. Safford
Arthur B. Seeger, Jr.
Sam B. Tannahill
Rice Matthews Tilley, Jr.
William A. Towler, III
Edgar A. Wallace
Arthur S. Warner
W. A. Watring
Benjamin A. Weimer, Jr.
Sidney Scott Whipple
Hal C. Whitaker
Allen H. White
William B. Wisdom, Jr.

1958-L

**Richard D. Haynes,
Class Agent**
50% participating
73% of quota

Richard R. Duncan
Charles W. Gunn, Jr.
Richard D. Haynes
Richard C. Lewis
Wm. O. Roberts, Jr.
Norman C. Roettger
Patrick D. Sullivan

1959-A

**Thomas H. Broadus, Jr.,
Class Agent**
37% participating
104% of quota

C. Dubose Ausley
P. B. Barker
Joseph G. Barkley
F. James Barnes, III
John D. Bassett, III
J. Neil Benney, Jr.
Henry H. Bohlman
Alfred F. Bracher, III
John C. Bredehoff
T. H. Broadus, Jr.
Charles D. Broll
Thomas B. Bryant, III
Richard Colburn Butler, II
Richard P. Carter, Jr.

Charles W. Cole, Jr.
Edward Broadbent Crabbe
J. L. Craycroft, Jr.
Richard F. Cummins
C. M. Early
Irvin Ebaugh, Jr.
J. H. Esperian
Ralph M. Evans
David W. Flegal
Thomas P. Foltz, Jr.
Anthony J. Frank
John Paul Freeman
Arthur Gottsegen
Thomas R. Gowenlock, III
Arthur S. Grove, Jr.
Richard B. Gwathmey
Edward F. Halsell, Jr.
Owen H. Harper
Edward B. Harris, Jr.
William S. Harrison
John D. Hattendorf
Arthur F. Henning
John Hirsch
C. Royce Hough
A. C. Hubbard, Jr.
Bertrand R. Hudnall
William K. Hughes
Charles D. Hurt, Jr.
Philip A. Inasley, Jr.
R. G. Jacob
Thomas G. Johnson
Robert C. Ketcham
Daniel W. Kling
Joel E. Kocen
John G. Koedel
John Carl Kotz
Tom L. Larimore
Clark M. Lea
R. Conrad Lemon
Edward D. Levy, Jr.
Robert B. Levy
Joseph S. Lewis
E. R. Lilly, Jr.
S. M. McCarthy
Julius Stephen Marks
Walter Matthews
David W. Meese
Samuel S. Merrick
P. G. Middleton, Jr.
Robert C. Moeller, III
Thomas Moore
H. Donald Morine
Edgar B. Myrtle
P. E. Palmer
Henry Gary Pannell
Richard A. Powell
Richard W. Riddle
Edwin Paul Sapinsley, Jr.
John Schenkel
Thomas M. Schmidt
Donald W. Sigmund
Laurence M. Smail
Douglas I. Smink, Jr.
Louis Voigt Smith
James Sowell
Charles R. Spencer, Jr.
Arnold Steiner
Robert E. Stroud
Andrew T. Treadway
Joseph Edward Ulrich
M. M. Wadsworth
Jesse Herring Webb, Jr.
Raymond Petrie White
Jere H. Williams
Peyton B. Winfree, III

1959-L

**Claude D. Carter,
Class Agent**
21% participating
34% of quota

Claude D. Carter
Thomas Daniel Frith, Jr.
Robert L. Kaufman
Charles E. Swope

1960-A

**Frank S. Glaser,
Class Agent**
40% participating
101% of quota

Richard Aberson
Edward S. Allen
Michael D. Applefeld
Douglas E. Barnard
F. H. Belden, Jr.
Lawrence K. Benson, Jr.
Fred Fox Benton
Michael L. Blane
Arthur Blank, II
Richard H. Blond
William B. Blundin
Daniel F. Bridges
Robert A. Broh
J. Howe Brown
Charles G. Buffum, III
Edward Earl Calhoun
C. S. Chamberlin
John W. Clark, Jr.
Richard W. Cohen
Robert E. Collett
Oliver T. Cook
Edward Corcoran
Robert R. Davidson
Edward D. Deters
Franklin S. Dubois, Jr.
James B. Duckett
Max L. Elliott
R. R. Feagin
Allen Mead Ferguson
A. R. Fitzenhagen
L. E. Gaut, Jr.
William Gibson
Thomas W. Gilliam, Jr.
Frank Glaser
Edward S. Good
William O. Goode
W. Hayes Gowen, Jr.
James I. Greene
Preston Greene
Curtis Grinnell
Jack C. Groner
James N. Hardin
John J. Haun
Robert P. Hawkins
F. J. Herrmann, Jr.
Robert Hinkel
John C. Hisley
John S. Hopewell
Harley B. Howcott, Jr.
Timothy G. Ireland
Fielder Israel
Hoyle C. Jones
Carter S. Kaufmann
S. Krider Kent, Jr.
Randolph B. Kilmon
John M. Kirk
Waldo Emerson Knickerbocker
Sam D. Knowlton, II
Robert Gill Lathrop
D. B. Leonard
Harvey Levine
W. K. Lipscomb, Jr.
Edmond Peter Litton, Jr.
William George Loeffler
J. R. Loutit
John K. McMurray
Henry M. Marks, III
Sandy Marks, Jr.
Richard E. Miller
Clifton D. Mitchell
John A. Morton
Thomas Richard Oakley, Jr.
Thornton W. Owen, Jr.
D. D. Pitard
Paul R. Plawin
John R. Pleasant, Jr.
J. Davis Reed, III
Joseph E. Ringland
Horace C. Robinson, Jr.
Karl Rohnke
A. Prescott Rowe

William B. Sawers, Jr.
William W. Schaefer
H. Gerald Shields
Mervyn F. Silverman
Joseph J. Smith, III
Robert H. Spratt
J. Frank Surface
Richard N. Tager
Walter G. Thompson
James B. Threlkel
Conrad H. Todd
Jere Tolton
J. Thomas Touchton
G. E. Villerot, Jr.
Lester Waskins
David K. Weaver
James W. Weingart
Robert O. Wilbur
J. Ward Williams
Howard C. Wolf, Jr.
Ed Woodson, Jr.

1960-L

**G. O. Clemens,
Class Agent**
40% participating
85% of quota

W. S. Allen
George E. Anthon
Samuel L. Bare
Paul Bargamin
N. William Bath
G. O. Clemens
Neal P. Lavelle
Jerome A. Susskind

1961-A

**William T. Buice,
Class Agent**
36% participating
77% of quota

Thomas H. Alexander
J. Harvey Allen, Jr.
Edward A. Ames, III
Clinton L. Anderson
Raleigh Archer
Haywood M. Ball
Kenneth S. Beall, Jr.
George Y. Birdsong
Norman Bloch
Charles C. Bowie
J. Alfred Broaddus, Jr.
Malcolm Brownlee, Jr.
William T. Buice
Louis H. Burford
Charles L. Campbell
David D. Carothers
Dwight R. Chamberlain
Philip W. Conaway
James Ballard Cone
Stephen I. Danzansky
William W. Davis
Calvert G. Decoligny, Jr.
Stephen P. Degenhardt
John C. Dumler, Jr.
Edgar M. Duncan
Glenn E. Fidler
William J. Fidler, Jr.
J. Carter Fox
Robert K. Frazier
G. D. S. Fulton
Robert J. Funkhouser, Jr.
John S. Gant, Jr.
Edward J. Gay
William Vernon Giles, Jr.
Perry L. Gordon
J. H. Hamersley
William H. Heald
David L. Hodgdon
W. Hollingshead
Richard W. Hoover
Thomas C. Imeson
William R. Johnston
Fleming Keeffe

Laurence Kingsbury
Kenneth Kleeman
Winston E. Kock
Richard L. Kuersteiner
Edward Ladd
David Lefkowitz, III
William B. McWilliams
C. R. Mauzy, Jr.
Edward F. Meyers, Jr.
William N. Offutt, IV
Edson B. Olds
R. K. Park, II
James Courtney Parker
Donald H. Partington
B. Edward Pierce
Maurice E. Purnell, Jr.
James K. Randolph
Charles P. Riley
Richard D. Ruhle, Jr.
Don Sallinger
A. Douglas Salmon
John F. Sanders
Milford F. Schwartz, Jr.
Richard S. Sharlin
David Shensa
Nathan B. Simpson
Charles Howard Smith
Reginald M. Smith, Jr.
William H. Snyder
Firth Spiegel
William M. Storey
Peter T. Straub
Bob Allen Street
Samuel C. Strite, Jr.
H. M. Strouss, III
Robert F. Sykes
Edward Hunter Thompson
Marshall Timberlake
John C. Towler
E. D. Vaughen, Jr.
Jerome R. Verlin
Charles Wassum, III
James D. White, III
Jerry S. Wilbourn
L. David Zinn

1961-L

**Warren R. Welsh,
Class Agent**
39% participating
71% of quota

Harold M. Bates
Robert J. Berghel
Berkeley Cox, Jr.
Walter C. Foulke
K. O. Huntingdon, Jr.
Richard H. Parsons
Gerald E. Smallwood
E. J. Sulzberger
W. R. Welsh

1962-A

**Steve H. Suttle,
Class Agent**
35% participating
88% of quota

James C. Ambler, Jr.
William R. Anderson, Jr.
James N. Applebaum
M. Brent Arthur
David Auld
J. R. Blakeslee, III
Wm. C. Boyd, III
John W. Bradford
Edward A. Brown
Charles R. Butler, Jr.
Aubrey B. Calvin
James W. Carty
Stephen R. Chernay
Charles E. Commander, III
Alan M. Corwin
Thorns Craven
H. Allen Curran
Hayward F. Day, Jr.
William Barton Dick
Frank A. D'Lauro, Jr.

Bob Doenges
G. T. Dunlop Ecker
John Ollie Edmunds
David S. Eisler
Harry A. Foltz
Steven A. Galef
Park Gilmore
R. Roy Goodwin, II
Thompson W. Goodwin
Guy N. Graham
Jay C. Green
James A. Gwinn, Jr.
Pearce D. Hardwick
Henry C. Hawthorne, Jr.
George Lindsay Hickam
James C. Hickey
L. Douglas Hill, Jr.
W. Hayne Hipp
James K. Hitch
Edward P. Hobbs
Henry D. Holland
George E. Honts, III
Martin E. Hulbert
R. William Ide, Jr.
Thomas F. Jackson, III
Rupert H. Johnson, Jr.
Louis L. Jones, III
William B. Jordan, Jr.
Richard L. Kelly
Robert P. Lancaster
V. T. Lathbury
Jay W. Legum
Donald Erwin Levy
Robert D. Lewis
George S. Logan
Donald H. McClure
William M. McKim, Jr.
Alan M. McLeod
John Ashby Martin
K. Douglas Martin
Arnold Masinter
Howard E. Melton
Hiram S. Mersereau
Russell Bryan Miller
E. Warren Mills
J. Leyburn Mosby, Jr.
William Moseley
M. William Myers
Frederick R. Nelson
Charles J. Niemeyer
Theodore L. Oldham
Robert J. Osborne
William D. Outman, II
Hugh K. Paton, Jr.
Leslie H. Peard, III
John W. Poyner
Russ Albert Pritchard, Jr.
Bruce A. Ratcliff
William L. Roberts, Jr.
Stephen Walker Rutledge
James Sagner
Herbert S. Salomon
Herbert P. Sapp, Jr.
Philip D. Sharp, Jr.
Thomas B. Sherwood
J. W. Smith
Michael J. Spalding
Robert L. Stone
Steve Suttle
Lance Tarrance, Jr.
Harry Teter, Jr.
David K. Tharp
Walfred B. Thulin, Jr.
John R. Trible, II
D. C. Tyrell, Jr.
Clark D. Valentiner
George H. Van Sciver
Stanley A. Walton, III
Arthur H. Wellborn
C. Mark Whitehead
Robert C. Wood, III
Robert K. Wood

1962-L

**Raymond R. Robrecht, Jr.,
Class Agent**
39% participating
95% of quota



Law students gain invaluable practical courtroom experience through participating in the Burks Moot Court Competition in the School of Law. The program is being assisted by a special endowment established by Wilbur C. Hall, a devoted alumnus of the School of Law and a former student of the late Dean Martin P. Burks, for whom the program is named.

Robert B. Armstrong
Henry Lee Carter
Thomas L. Feazell
Osie H. Gay, Jr.
Allan Getson
William R. Moore, Jr.
John P. Petzold
Dick Radis
Raymond R. Robrecht, Jr.
Joseph M. Spivey, III
Charles Ford Stow, III

1963-A

Thomas N. Rains,
Class Agent
61% participating
80% of quota

Andrew E. Adelson
Thomas G. Andrew, Jr.
Robert M. Auburn
Frederick L. Baker, III
Daniel T. Balfour
Rufus K. Barton, III
Donald W. Belveal
David W. Bevans, Jr.
Daniel F. Boyles
R. W. Bridewell
William E. Brown
Edward L. Burdell
Landon Butler, Jr.
Charles Vance Campbell
Guy Campbell, Jr.
James Campbell
Robert Richard Campbell
William H. Candler
R. Meade Christian, Jr.
D. Randolph Cole
John P. Cover
John Oliver Culley
Rugeley P. DeVan, III
Craig T. Distelhorst
Theodore A. Doremus, Jr.
Matthew T. Douglass
Richard T. Edwards, III
Warden H. Emory
James D. Farquhar
Rodger W. Fauber
John M. Graham, III
John W. Griffiths, Jr.
David R. Grogan
Stephen Guild
John N. Gulick, Jr.
James L. Hague
Charles C. Hart
Robert D. Hart, Jr.
George W. Harvey, Jr.
Sam Hellman
H. Kirkland Henry
R. G. Holladay
R. G. Holland
Joseph P. Howson
Warren B. Hughes, Jr.
James W. Ivey, II
Herbert Jahncke Jr.
Omer L. Jeter, Jr.
Allan H. Johnston
Watkins C. Johnston, Jr.
John Kiely
Ronald Lester King
Walter Ernest Klaas, Jr.
Henry H. Knight
Ken Kowalski
Chuck Lane
E. A. Leonard
Robert H. McLean
W. Berkeley MacKenney, III
John P. March
William M. Matthews
John T. Mills
George E. Missbach, Jr.
David C. Montgomery
Thomas T. Moore, Jr.
J. Holmes Morrison
John H. Mullin
G. Andrew Nea, Jr.
Lewis G. Noe, Jr.

William L. Noriega
William Allen Northcutt
Edward B. Ostroff
Russell V. Parrish
Robert E. Payne
David Frankman Peters
James Leon Peters
Lee G. Price
Thomas N. Rains
George D. Reed, Jr.
John F. Refo, II
Philip A. Reidford
Clarence Renshaw
Meade F. Rose
Louis A. Rosenstock, III
Charles A. Schulz, Jr.
Paul Scoville, Jr.
Andrew A. Smith, Jr.
William Eugene Smith
David T. H. Spencer
Wm. H. Spencer-Strong
James Lilmon Stott, Jr.
Stephen H. Stull
James L. Surrace
Michael Sussman
David C. Swann
J. Brantley Sydnor
Glenn O. Thornhill
John E. Tipton
Joseph L. Topinka
Hugh Henry Trout, III
John Richard Uhlig, II
Robert M. Van Rensselaer
Peter M. Weimer
Edward Brent Wells, II
Robert L. Wheelock, III
Ashley T. Wiltshire, Jr.
Woody Wise
Frank M. Young, III

1963-L

Jay W. Johnson,
Class Agent
33% participating
125% of quota

Paul H. Boswell
Peter Dauk
Horace England
James L. Howe, III
Jay W. Johnson
W. Lewis Leigh, Jr.
Paul M. Penick
Richard L. Rose
Leonard Sergeant, III
John H. Tate, Jr.
Jay F. Wilks

1964-A

E. H. Hollman,
Class Agent
38% participating
61% of quota

David J. Andre
Peter D. Blakeslee
Frederic W. Boye, III
Robert Brewer
Art Broadus
E. Edwin Brooks
F. William Burke
Sydney J. Butler
Douglas G. Campbell
Peter M. Candler
Benjamin L. Chapman
John W. Clark, Jr.
Clement J. Clarke, III
Richard Clark Colton
Richard A. Coplan
Edward S. Croft, III
Rutledge W. Currie
John Duncan, III
Alfred E. Eckes, Jr.
Johnny Edwards, Jr.
John D. Eure, Jr.
Kenneth G. Everett

Philip K. Farnsworth, Jr.
Charlie C. Flippen, Jr.
Robert O. Foerster, III
John N. Furniss
Charles L. Gaines, III
Brice R. Gamber
Barry Greene
Kenneth E. Greer
Nathaniel M. Griffin
Charles S. Head, III
James W. Head, III
John Z. Heinzerling
Robert W. Henley, Jr.
H. Warren Holden
E. H. Hollman
Warren P. Hopkins
M. H. Hulbert
William C. Humphreys, Jr.
Alvin B. Hutzler, II
David Hyman
John M. Jenkins
Charles G. Johnson
Harvey E. Jones, Jr.
Wilmot Kidd
Bill H. Kinsey
F. J. Krall
Arthur G. Kroos, III
John Faris Lackey
Kenneth P. Lane, Jr.
Michael E. Levin
T. C. Lewis
Daniel McCarthy
James B. McCeney
John D. McCoy
John M. McDaniel, III
Douglas McDowell
Don McFall
Floyd W. McKinnon
Waiter L. McManus, Jr.
Lewis B. McNeace, Jr.
James S. Maffitt, IV
Julian E. Markham, Jr.
William Marmion, Jr.
Howard W. Martin, Jr.
S. Walton Maurras
John Michaelson
Hollis I. Moore, Jr.
Dennis R. Morgan
William A. Noell, Jr.
Edward M. Norton, Jr.
W. B. Ogilvie, Jr.
Henry D. Ormsby, III
Charles C. Owens
Robert Alton Paddock
Donald Palmer
Harry Leslie Parlette, III
Allan G. Paterson, Jr.
John Y. Pearson, Jr.
A. Michael Phillipps
Wesley Pipes, IV
Robert H. Powell, III
Cotton Rawls
Judson P. Reis
Richard M. Roberts, Jr.
John P. Roy
Leslie C. Rucker, Jr.
William Franklin Rugg
Henry Sackett, III
John Mark Samet
Charles B. Savage
William McC. Schildt
Howard Schramm, Jr.
Bernard M. Shapiro
Conway H. Shield, III
Dwight Culver Smith, III
Herbert F. Smith
William S. Solmson
Burton B. Staniar
J. T. Sylvester
George K. Taylor
Matthew G. Thompson
Peter Trager
Jerome Turner
S. Gwathmey Tyler, III
William Luther Van Dyke
James Wallenstein
E. Stephen Walsh
Pennington H. Way, III

John Wilkins Wescoat
George C. Wick, Jr.
Eric Hall Wilson
E. Randolph Wootton, Jr.
Frank W. Wright
Jack Yarbrough
Norman E. Youngblood, III

1964-L

Barry W. Kerchner,
Class Agent
42% participating
58% of quota

William T. Braithwaite
Stanley Fink
David L. Gibson
I. Lionel Hancock, III
William A. Jeffreys
Barry W. Kerchner
J. G. Kilpatrick
Joseph W. Kozlik
Robert R. Lafortune
Richard Lee Lawrence
Benjamin P. Lynch, Jr.
Charles B. Rowe
Samuel J. Smith
Richard J. Tavss

1965-A

Richard R. Kreitler,
Class Agent
31% participating
88% of quota

David H. Adams
Peter H. Alford
G. Ashley Allen
Mark M. Applefeld
Joe F. Bear, Jr.
Joel Bennett
Douglas Bielenberg
James R. Boardman
William G. Broaddus
Brooks G. Brown, III
Joel W. Brown
Blaine A. Brownell
Howard W. Busse
A. J. T. Byrne
Anderson B. Carothers
Kenneth E. Chandler
Robert H. Coffield
Jeffrey G. Conrad
Roland S. Corning
Thomas Crenshaw
John C. Crissman
Stephen R. Crook
Douglas V. Davis
Jack DeJarnette
Robert C. Devaney
James W. DeYoung
Peter Dinkel
G. R. Dubus, III
Paul H. Dunbar, III
David M. Ellis
Gregory Edward Euston
Adam J. Fiedler
Kiah T. Ford, III
Dan Friedman, Jr.
Victor R. Galef
Mark W. Gee
David A. Geer, III
Frank O. Glenn, III
A. H. Graeff
Ridge Grant
Kirk A. Griffin
Baird S. Grimson
Douglas D. Hagestad
Tom L. Hampton
Richard Hartgrove
Stephen T. Hibbard
Allan C. Hubbard
John E. Jennings
I. Curtis Jernigan
Randall P. Jones
E. Morgan Kelley, Jr.

Robert P. Kennedy, Jr.
Andrew Kilpatrick
C. S. Klingelhofer
Richard R. Kreitler
Bryan A. Lane
S. M. McAshan, III
Neil McWilliams
George F. Madison
John L. Manning, Jr.
John F. Marshall, Jr.
L. M. Meeks
Michael J. Michaeles
Ronald W. Moore
Paul S. Murphy
Louie A. Paterno, Jr.
S. Reed Paynter
Eugene L. Pearce
Peter Preston
George W. Price, III
Henry B. Quakemeyer
Lloyd F. Rex
P. H. Robertson
John T. Roettger
Consider W. Ross
Joseph Wood Rutter
George M. Sanders
Richard L. Saunders, III
Max L. Shapira
Sam P. Simpson
William F. C. Skinner, Jr.
W. Stuart Smith
Frederick A. Stone
Royal Terrell, Jr.
Robert G. Thomas
John D. Wallace
Wilfred B. Webb, Jr.
L. C. Weiss, II
J. Frank Williams, III
Milton L. Woodrum
Thomas L. Woodward, Jr.

1965-L

James E. Kulp,
Class Agent
41% participating
93% of quota

William Dyer Anderson
Donald W. Belveal
Daniel W. Bird, Jr.
Frederick A. Casto
L. Gene Griffiths
William P. Harris
William D. Hurley
Alvin J. Huss, Jr.
Ronald J. Kaye
Roger D. Kelsey
James E. Kulp
Anthony Lasala
Robert S. Pless
Philip Shafer
F. A. Sutherland, Jr.
Stephen L. Willson

1966-A

Kemble White, III,
Class Agent
25% participating
82% of quota

Jack L. Baber
Frank A. Bailey, III
William S. Baker
Ralph G. Beckwith
Charles N. Bensing, Jr.
James K. Bruton, Jr.
John R. Burk
William D. Cannon, Jr.
Kenneth Caro
Thomas J. Carpenter
Charles F. Clement
Claibourne Darden, Jr.
Lewis E. Davis, III
Harry Denney
Joseph L. Dennison, Jr.
William T. Deyo, Jr.

*The Alumni House,
completed in 1966,
was made possible for
alumni by alumni.
During 1965, 1,785
alumni contributed
\$80,955.91 for this
building which serves
not only returning
Minks but also the
resident University
family.*



Maurice R. Fliess
Clyde H. Foshee
Joseph H. Frampton
John H. Freeman
Gavin R. Garrett
Michael T. Goode
Harry G. Goodheart, III
Charles N. Griffin
S. Bernie Harper
W. David Hasfurther
Harold D. Head
Lawrence K. Hellman
Nathan V. Hendricks, III
Thornton M. Henry
Wesley W. Horner
Neil L. Houghton
James D. Humphries, III
Murray R. Jacobson
Pegram Johnson, III
Thomas R. Kelsey
Scott Kennedy
Carey G. King, III
Peter K. Kintz
Harold E. Klick
Bruce S. Kramer
Robert Lee Traylor Larus
H. Scott Lavery, Jr.
Randy Hale Lee
Henry Richard Levy
John Meriwether Lewis
Donald J. Lineback
William B. McClung
Philip C. Manor
David N. Marchese
J. Micheal Marcoux
Harris J. Maslansky
Lewis N. Miller, Jr.
Frederick M. Mindel
Phillip D. Mollere
John M. Molyneaux
John C. Moore
Alan D. Morris
Lawrence E. Orme
John A. B. Palmer
Robert Potts
Grayson C. Powell, Jr.
Joseph E. Priddy
James E. Redenbaugh
James H. Redington
David D. Redmond
Charles W. Reese, Jr.
Bruce W. Rider
Thomas T. Robertson
John H. Rutherford
Roger S. Sennott
A. L. Shapleigh, III
Eric Lee Sisler
Anderson D. Smith
S. James Steen
Walter W. Stelle
John B. Story
E. Starke Sydnor
Gardner A. Taft
Gerard T. Taylor
James D. Taylor, Jr.
Roy A. Tyler
Charles G. Walker, III
William C. Washburn, Jr.
Kemble White, III
William R. Wilson, Jr.
John Clayton Yost

1966-L

**Baxter L. Davis,
Class Agent**
31% participating
134% of quota

Henry Angel
W. Scott Armentrout
Robert R. Baldwin
Charles T. Bistany
Sam W. Coleman, III
Brian J. Curtis
Baxter L. Davis
Jeffrey G. Haverson
Bruce Miller

William A. Schroeder
W. Court Soloff
Raymond H. Vizethann
Kent S. Wilson
Emmitt F. Feary

1967-A

**Charles M. Myers,
Class Agent**
27% participating
141% of quota

Nelson Adams
Garry Appar
Kip Armstrong
Edward E. Bates, Jr.
Andrew N. Baur
Edward B. Beachum
David P. Bendann, Jr.
Robert G. Bigham
Stephen F. Brauer
Ward Briggs
Gregory E. Brooks, Jr.
Patrick Brooks
Logan M. Bullitt
P. M. Cheever
John J. Clegg
Nathaniel E. Clement
Philip L. Cline
James H. Cooper
James B. Crawford, III
William T. Cunningham
Jeffrey M. Denton
Tracy Duggan
Howard S. Epstein
W. Lawrence Fellman
Stuart Finestone
W. Allen Fuller, Jr.
Ben S. Gambill, Jr.
William H. Girvin
John S. Graham, III
Kenneth M. Greene
Charles C. Hall, III
John C. Haskeli, Jr.
J. Michael Hayes
Dudley Henckels
Peter L. Heumann
James R. Hickam
James A. Hight, Jr.
Harold M. Hobart, Jr.
Thomas Holden, III
J. McD. Holladay
Robert L. Holt
Robert J. Imhott
S. Bryant Kendrick, Jr.
William H. Lowry
Thomas J. McCarthy, Jr.
Robert C. McLaughlin
Henry D. Mayfield, III
Thomas C. Moon, Jr.
John T. Morse
John F. Mozena
Charles M. Myers
Michael K. Nation
Walter S. Nicklin
Randall H. Nunn
T. K. Dates, II
David W. Ogilvy
James W. Oram, Jr.
Robert Ostroff
Lee Parsons
James H. Price, III
Robert Priddy
Randall L. Prior
Edward B. Robertson, Jr.
Bradford A. Rochester
Bradford Shinkle
John C. B. Smith, Jr.
Wood T. Sparks
Charles T. Staples
H. Platt B. Staunton
Warren E. Stewart
E. A. Supplee, Jr.
R. E. Vail, Jr.
J. Barrington Vaught

William L. Walker, Jr.
William Want
Robert E. Watkins
John J. Werst
William S. Wildrick
William Reese Williams
Richard Winborne

1967-L

**Charles C. Bowie,
Class Agent**
22% participating
112% of quota

Howard J. Beck, Jr.
Charles C. Bowie
Brooks T. Brierly
Joseph D. Logan, III
Albert T. Mitchell
R. L. Mitchell
William R. Reynolds
C. Edward Russell, Jr.
John A. Stewart
James C. Treadway, Jr.
Jeffrey L. Ward

1968-A

**E. Ellis Zahra, Jr.,
Class Agent**
26% participating
158% of quota

Jon D. Allen
John H. Anthony
Jack J. Applefeld
John W. Ballantine
David E. Bass
James L. Beckner, Jr.
Ulric C. Berard
Andrew L. Blair, Jr.
William S. Blair
James M. Boyd
Merrill R. Bradford, Jr.
Paul A. Brower
Richard C. Burroughs
Charles Howard Capito
Richard M. Caplan
N. Taylor Carlson
Robert A. Cashill
C. B. Chandor
Richard K. Christovich
Ricahrd T. Clapp
Ricahrd W. Cocke
William A. Colom, Jr.
Robert M. Cooper, Jr.
Patrick B. Costello
William R. Cox, Jr.
Linwood W. Davis
Moulton S. Dowler, Jr.
Kenneth M. Fink
Steven H. Greenia
Charles C. Harrold, III
William E. Hart, Jr.
Malcolm T. Hartman
Kazimierz Herchold
Hal F. Higginbotham, Jr.
Peter H. Holler
Donovan D. Husat
Edward I. Hutchins, Jr.
W. Thomas Ingold
Rolly W. Jacobs
E. R. Jacobsen, III
John B. Jay
Benjamin H. Johnson, III
David T. Johnson, Jr.
Alexander S. Jones
Robert S. Keefe
David Mark Kelso
Houston M. Kimbrough, Jr.
Jody Kline
James W. Large
Charles C. Lewis
Leslie D. Locke
David B. Long
James H. Lowe
Andrew H. Lupton

Joseph A. Matthews, Jr.
John R. Nazzaro
William H. Norcross
George R. Parker, III
Tom C. Pittman, Jr.
L. Holmes Raker
John R. Reynolds
John W. Rice, Jr.
Steven R. Saunders
William Schaefer
Ralph W. Schenkel
James D. Settle
H. G. Smith, Jr.
Rutherford Smith
Michael J. Spector
Robert J. Stack
Lane B. Steinger
Harold C. Stowe
Peter Strohm
Frederick Stuhrke, Jr.
John B. Swihart
Howard Tayloe, Jr.
J. Jeffrey Thistle
Alan P. Tiedemann
Charles B. Tomb
John H. Ward, IV
W. E. Waters, Jr.
Robert M. Wein
James W. Whitehead, Jr.
Gary P. Wilkinson
Wendell L. Winn, Jr.
E. Ellis Zahra, Jr.

1968-L

**Joseph W. Brown,
Class Agent**
44% participating
126% of quota

David C. Aiken
Joseph W. Brown
Tucker S. Coleman
Parker Denaco
Robert E. Duvall
Vance A. Funk, III
David W. Goldman
A. Alling Jones
Michael L. Lowry
Ronald H. Marks
Roy J. Morgan
William S. Mundy, III
Charles Neustein
Paul Mains Neville
Hayes T. O'Brien
John R. Prosser
George A. Ragland
John D. Roberts
Robert Rutschow
Andrew T. Still, III
Richard M. Swope
Jay Tims

1969-A

**Robert O. Bauer, Jr.,
Class Agent**
18% participating
201% of quota

Thomas P. Atkins
John M. Barr, III
Michael C. Barr
Richard H. Bassett
Joseph E. Bates
Robert O. Bauer, Jr.
Worth T. Blackwell
Jeremy E. Brown
Jonathan David Burt
H. A. Carithers, Jr.
John F. Carrere, Jr.
Clark H. Carter
Burnet H. Chalmers
Charles R. Chittum
Louis K. Colemam
William P. Coleman
Norman B. Collins, II
A. Alan H. Cooper

Luke Crosland
H. Ward Dorer
Theodore J. Duncan, III
Rodney M. Ferguson
Stephen W. Fletcher
Harold F. Gallivan, Jr.
Lee Halford, Jr.
John C. Harris, Jr.
Ray V. Hartwell, III
Robert Martin Henes
Robert A. Hulthen
Ward Hunt
Leon D. Katz
Ronald B. Kessler
Alan Levine
Walter S. Lockhart, III
Daniel R. Lynn, Jr.
W. William Melnyk
Thomas W. Mullenix
Geoffrey C. Orth
Gregory E. Parker
Jerald Lee Perlman
Henry L. Roediger, III
H. D. Rogers, Jr.
Laurance P. Runyon, III
James D. Rush
Marc A. Schewel
David Schuster
Stephen A. Sharp
David T. Shufflebarger
John Gregory Simmons
Thomas Kirk Slabaugh
Alan L. Stedman
R. R. Sweeney
Alexis Tarumianz, Jr.
William Timmerman
James A. Truss
Garland Tucker, III
John Ray Turman
William C. Tyler
Stephen J. Waller
William R. Wilkerson, II
Spotswood H. Williams
Addison G. Wilson
Robert W. Wipfler
Thomas H. Wright, III
Raymond J. Zeltner
Stanley E. Zimmerman, Jr.

1969-L

**Eric L. Sisler,
Class Agent**
19% participating
100% of quota

John B. Adams, Jr.
Charles F. Bagley, III
Robert G. Bigham
Justin E. Hoy, Jr.
George P. Parthemos
John M. Quinn
Edward F. Schiff
Eric Sisler
Dean Vegosen
William H. Webber
William E. Winter

1970-A

David S. Cumming
Curt B. Jamison
John S. Prichard
Willard B. Wagner, III

1971-A

R. W. Greene
Edward W. Hudgins
Joseph V. Rice

1971-L

Bruce W. Keihner
Alan Dixon Madden

1972-A

Charles Porter Berry
Lee Neal Eisen

The Letitia Pate Evans Dining Hall was named in memory of Mrs. Arthur Kelly Evans and in recognition of the continuing income that Washington and Lee receives from her charitable trust. Here the dining hall is shown in use at the time of the inauguration of President Robert E. R. Huntley.



THE PARENTS' FUND

Ten thousand dollars over the goal! That's what the Parents' Fund achieved in 1969-70. In the most generous statement of support made by parents in the history of the Parents' Fund, 469 parents helped to close the gap between the educational costs covered by tuition (about half) and those that must be met by other means. Through providing financial support of a tax deductible nature, parents are helping to keep tuition payments within manageable limits.

Thirty-five parents are now Robert E. Lee Associates.

	1969-70	1968-69
Total	\$59,901.72	\$40,436.17
Contributors	469	432
Average Gift	\$127.72	\$95.10

Mr. and Mrs. James A. Abele, Sr.
Birmingham, Alabama

Mr. and Mrs. John P. Abernethy, Jr.
Birmingham, Alabama

Mr. and Mrs. Monroe R. Abrams
Roslyn, New York

Mr. and Mrs. Carl Adams, Jr.
Birmingham, Alabama

Mr. and Mrs. J. G. Adams
Bristol, Virginia

Mr. and Mrs. Thomas E. Addison, Jr.
Atlanta, Georgia

Mr. and Mrs. William Agee
Roanoke, Virginia

Dr. and Mrs. R. W. Albright
Long Beach, California

Mr. and Mrs. Alfred E. Aldred
Glen Head, New York

Mr. and Mrs. John B. Allyn
Bethesda, Maryland

Mr. and Mrs. Sol Altman
Thomasville, Georgia

Mr. and Mrs. G. W. Anderson
Kinnelon, New Jersey

Mr. and Mrs. William L. Andrews, Jr.
Roanoke, Virginia

Mr. and Mrs. Ralph E. Antell
Richmond, Virginia

Mr. and Mrs. Nathaniel P. Apter
McKeesport, Pennsylvania

Mr. and Mrs. R. R. Armstrong
Asheville, North Carolina

Mr. and Mrs. William R. Arvin
Alexandria, Virginia

Mr. and Mrs. Clifford W. Averett, Jr.
Columbus, Georgia

Mr. and Mrs. Minor Azuma
New Milford, New Jersey

Mr. and Mrs. R. S. Baizley
Philadelphia, Pa.

Mr. R. E. Baremore, Sr.
Shreveport, Louisiana

Mr. and Mrs. Jamil M. Baroody
Lakeville, Conn.

Mr. and Mrs. Claude B. Barre
Campobello, South Carolina

Mr. and Mrs. Robert H. Barter
Bethesda, Maryland

Mr. and Mrs. Alfred R. Beckman
Bethesda, Maryland

Mr. and Mrs. John P. Bender
Oakland, New Jersey

Mr. and Mrs. Frank R. Benton, Sr.
Highland Park, Ill.

Mr. and Mrs. Irving D. Berger
Washington, D. C.

Gen. and Mrs. F. S. Besson, Jr.
Washington, D. C.

Mr. and Ms. Hazen O. Bewley
Greeneville, Tenn.

Mr. and Mrs. Peyton R. Biddle
Phoenixville, Pa.

Mr. and Mrs. T. Carleton Billups
Tyler, Texas

Mr. and Mrs. C. R. Birbari
Dallas, Texas

Mr. and Mrs. J. J. Blake
Spartanburg, South Carolina

Dr. and Mrs. John B. Blalock
New Orleans, La.

Mr. and Mrs. William B. Bonnifield
Stony Brook, New York

Mr. and Mrs. Jack L. Bosley
Danville, Kentucky

Mr. and Mrs. Joseph H. Bosley, Jr.
Shreveport, La.

Mr. and Mrs. Robert W. Boyd
Devon, Pa.

Mr. Edward P. Bracken
East Norwich, N. Y.

Mr. and Mrs. H. D. Brookby
Bartlesville, Okla.

Mr. and Mrs. Charles W. Brown, III
Charlotte, North Carolina

Dr. and Mrs. J. E. Brumback, Jr.
Baltimore, Maryland

Dr. and Mrs. Lawrence R. Buckley
Clearwater, Fla.

Mr. and Mrs. Ralph L. Buell, Jr.
Lake Jackson, Texas

Mrs. C. B. Burns
Greeneville, Tenn.

Dr. and Mrs. Rowland Burns
Huntington, W. Va.

Mr. and Mrs. Daniel G. Bynum
Bloomington, Ind.

Mr. and Mrs. Henry B. Cabell
Annandale, Virginia

Mr. Charles C. Cahn
Montgomery, Ala.

Dr. and Mrs. Herbert L. Cahn
Richland, Washington

Mr. and Mrs. John H. Canby
Wilmington, Delaware

Mr. and Mrs. Ernest A. Carrere, Jr.
New Orleans, La.

Mr. and Mrs. John F. Carrere
New Orleans, La.

Mr. and Mrs. Andrew P. Carter
New Orleans, La.

Mr. and Mrs. Robert W. Carter
Bethel Park, Pa.

Mr. and Mrs. Herbert T. Cartwright
Jacksonville, Fla.

Mr. and Mrs. Perry C. Cartwright
Bristol, Virginia

Dr. and Mrs. James T. Chamness
St. Louis, Mo.

Mr. and Mrs. Alvin Childs
Shreveport, La.

Mr. and Mrs. Robert C. Chilton
Savannah, Ga.

Mr. and Mrs. Herbert W. Christ, Jr.
Towson, Maryland

Mr. A. R. Christovich, Jr.
New Orleans, La.

Dr. and Mrs. Stanley C. Clader
Rosemont, Pa.

Mr. and Mrs. Beach M. Clark
Atlanta, Ga.

Mr. and Mrs. Donald H. Clark
Newington, Conn.

Mr. and Mrs. Harry F. Clark
Kinnelon, New Jersey

Major General and Mrs. L. D. Clay
Alexandria, Va.

Mr. and Mrs. W. M. Clayton
Orlando, Fla.

Mr. and Mrs. Rutledge C. Clement
Danville, Va.

Mr. and Mrs. Haywood C. Clemons
Fort Worth, Texas

Mr. and Mrs. J. F. Cleveland
Spartanburg, S. C.

Mr. and Mrs. Joseph E. Cogan
West Hartford, Conn.

Mrs. J. B. Cohen
Selma, Ala.

Mr. and Mrs. M. F. Cole, Sr.
Newnan, Georgia

Mr. and Mrs. George M. Coles
Charlottesville, Va.

Mr. and Mrs. Dwight Collmus
Frederick, Md.

Mr. and Mrs. Charles H. Connolly
Dallas, Texas

Mr. and Mrs. Peter V. Converse
Laurel, Md.

Mr. and Mrs. John D. Corwith
Miami, Fla.

Mr. and Mrs. Edward W. Coslett, Jr.
Swarthmore, Pa.

Mr. and Mrs. Luigi Costa
Genoa, Italy

Mr. and Mrs. Donald Cottier
Midland, Texas

Mr. and Mrs. R. D. Coursen
Washington, D. C.

Mr. and Mrs. C. P. Cowell, Jr.
East Brunswick, N. J.

Mr. and Mrs. John H. Crockett
Wytheville, Va.

Rear Adm. and Mrs. John G. Crommelin
(Ret)
Montgomery, Ala.

Mr. and Mrs. Edward B. Crosland
Short Hills, N. J.

Mr. and Mrs. Joffree J. Cross
Houston, Texas

Mrs. Walter T. Daniel, Jr.
Waverly, Va.

Mrs. Helen S. Davis
Martinsville, Va.

Mrs. P. H. Davis, Jr.
Winston-Salem, N. C.

Mr. and Mrs. Sterling E. Davis, Jr.
Petersburg, Va.

Mr. and Mrs. Paul C. Deemer, Jr.
Bowling Green, Ky.

Mr. and Mrs. Victor M. Deitz
Baltimore, Md.

Mr. and Mrs. James R. Denny, Jr.
Danville, Va.

Dr. and Mrs. William S. Derrick
Houston, Texas

Mr. and Mrs. Gary H. Dobbs, Jr.
Birmingham, Ala.

Dr. and Mrs. Warren H. Donnelly
Fairfax, Va.

Mr. and Mrs. Elwood H. Dorman
Danville, Va.

Mr. and Mrs. Guy O. Dove
Washington, D. C.

Mr. and Mrs. Moulton S. Dowler
Dallas, Texas

Mr. and Mrs. Lawrence Dumas, Jr.
Birmingham, Ala.

Mr. and Mrs. Joseph P. Dumesnil, Jr.
Louisville, Ky.

Mr. and Mrs. T. J. Duncan, Jr.
Oklahoma City, Okla.

Mr. and Mrs. James C. DuSel
Gladstone, N. J.

Mr. and Mrs. James H. Dye, Sr.
Malvern, Pa.

Mr. and Mrs. Seaborn Eastland, Jr.
Houston, Texas

Mr. and Mrs. Donald D. Eavenson, Sr.
Abington, Pa.

Mr. and Mrs. David L. Eggers
Mamaroneck, N. Y.

Dr. and Mrs. John O. Ellis
Atlanta, Ga.

Mr. and Mrs. James H. Ellison
Columbia, S. C.



*Lee Chapel,
now designated
a National Historic
Landmark, was
restored in 1962-63
through the
generosity of
the Ford Motor
Company Fund.*

Mr. and Mrs. Arthur J. Emma
Akron, Ohio
J. S. Fangbner
Cleveland, Ohio
Mr. Archibald A. Farrar
Summerville, Ga.
Dr. and Mrs. Albert T. Fechtel
Jacksonville, Fla.
Mr. and Mrs. J. A. Fernald, Jr.
Charlottesville, Va.
Dr. and Mrs. P. P. Ferraraccio
Bluefield, Va.
Mr. and Mrs. Lewis M. Fetterman
Clinton, N. C.
Mr. and Mrs. Jere Field
Monroe, Georgia
Dr. and Mrs. Claude S. Finney, Sr.
Spartanburg, S. C.
Mr. and Mrs. Frank E. Fisher
Centerville, Va.
Capt. and Mrs. M. M. FitzHugh
McLean, Va.
Mr. and Mrs. G. R. Fletcher
Indianapolis, Ind.
Mr. and Mrs. Thomas N. Fluharty
St. Petersburg, Fla.
Mr. and Mrs. John R. Folsom
Columbia, S. C.
Dr. and Mrs. Clyde H. Foshee
Louisville, Ky.
Mrs. Lindsay B. Fowler
Elkins, W. Va.
Mrs. Elmer S. Frackelton
Auburn, N. Y.
Mr. and Mrs. C. J. Francisco
Wayne, Pa.
Col. and Mrs. C. B. Frank
Tanfallow, Md.
Mr. and Mrs. Edward H. Fredericks
Fairfield, Conn.
Mr. and Mrs. M. L. French
Tappahannock, Va.
Mr. and Ms. Alfred W. Friedman
Boonton, N. J.
Mr. and Mrs. R. A. Friend
Mountain Lakes, N. J.
Mr. and Mrs. Clarence N. Frierson
Shreveport, La.
Mr. and Mrs. Alton P. Gainer
Rockville, Md.
Mr. and Mrs. John W. Gannon
Washington, D. C.
Mr. Wilbur B. Ganun, Jr.
Westfield, N. J.
Mr. and Mrs. Frank P. Gardiner
Denver, Colo.
Mr. and Mrs. Broox G. Garrett
Brewton, Ala.
Dr. and Mrs. Willard R. Gatling
Jacksonville, Fla.
Mr. and Mrs. Willard B. Geason
Lynchburg, Va.
Mr. and Mrs. C. E. George
Midland, Texas
Mr. and Mrs. Charles J. Geyer, Jr.
Berwyn, Pa.
Mr. and Mrs. H. H. Gibson
Rockford, Ill.
Mr. and Mrs. William T. Gilland
Dallas, Texas
Mr. Charles W. Glasgow
Hyattsville, Md.
Mr. and Mrs. Samuel Glasgow
Nashville, Tenn.
Mr. and Mrs. Joseph E. Godridge, Jr.
Chevy Chase, Md.

Mr. and Mrs. A. M. Gambos
Beaver Falls, Pa.
Mr. and Mrs. Henry C. Goodrich
Indianapolis, Ill.
Mr. and Mrs. Floyd D. Gottwald, Jr.
Richmond, Va.
Mr. and Mrs. J. Stuart Graham, Jr.
Richmond, Va.
Mr. and Mrs. William B. Graham
Morton Groves, Ill.
Mr. and Mrs. Edmund K. Gravelly
Rocky Mountain, N. C.
Mr. and Mrs. Richard E. Gray, Jr.
Dallas, Texas
Mr. and Mrs. Dudley Greenhut
Pensacola, Fla.
Mr. and Mrs. C. E. Gregory, Jr.
Atlanta, Ga.
Mr. and Mrs. R. Irving Gresham, Jr.
Atlanta, Ga.
Gen. and Mrs. William C. Gribble
Ft. Belvoir, Va.
Mr. and Mrs. Arthur J. Griffin
East Longmeadow, Mass.
Mr. and Mrs. John H. Grossman
W. Caldwell, N. J.
Mr. and Mrs. Elliot Grossmann
North Bellmore, N. Y.
Mr. and Mrs. Wallace Groves
Freeport, Bahamas
Mr. and Mrs. Ben H. Guill
Washington, D. C.
Mr. and Mrs. Paul Dean Gurley
Cartersville, Ga.
Mr. and Mrs. George R. Haines
Abington, Pa.
Lt. Col. and Mrs. James M. Hanson
Arlington, Va.
Mr. and Mrs. Thomas C. Herbert, Jr.
Alexandria, Va.
Mr. and Mrs. Thornton Hardie, Jr.
Midland, Texas
Mr. and Mrs. James F. Hardwick
Salem, Va.
Mr. and Mrs. Henry L. Harkey
Charlotte, N. C.
Mr. and Mrs. Charles J. Harland
Richmond, Va.
Mrs. and Mrs. William G. Harpole
Louisville, Ky.
Mr. and Mrs. John D. Harrell
Pensacola, Fla.
Mr. and Mrs. C. F. Harris, Sr.
North Brookfield, Mass.
Mr. and Mrs. George L. Harris
Atlanta, Ga.
Mr. and Mrs. W. C. Harris, Jr.
Jackson, Tenn.
Mr. and Mrs. D. H. Harrold
Tazewell, Va.
Mr. and Mrs. R. V. Hartwell
Jacksonville, Ala.
Mr. and Mrs. E. P. Harvey
El Paso, Texas
Mr. and Mrs. Milford B. Hatcher
Macon, Ga.
Mr. and Mrs. Charles R. Haughney
University Heights, Ohio
Mr. and Mrs. William H. Hawley, II
Oxford, Ohio
Mr. and Mrs. Julius J. Haydu
Fairfield, Conn.
Mr. and Mrs. Robert A. Hamm
Pelham, N. Y.
Mr. and Mrs. Arnold H. Henriksen
Wayne, N. J.

Mr. and Mrs. Charles L. Henry, Jr.
Signal Mountain, Tenn.
Mr. and Mrs. Francis L. Herbert
Kenilworth, Ill.
Mr. and Mrs. Otis Henry
APO 09856, N. Y.
Dr. and Mrs. Jan Herchold
North Bergen, New Jersey
Mr. and Mrs. Carl Herman
West Hempstead, N. Y.
Mr. and Mrs. Louis A. Herman
Louisville, Ky.
Mr. and Mrs. D. B. Hill, Jr.
Little Rock, Ark.
Mr. and Mrs. Luther L. Hill, Jr.
Des Moines, Iowa
Mr. and Mrs. H. L. Hills, Sr.
Atlanta, Ga.
Mrs. Delores B. Hinners
Fort Lauderdale, Fla.
Mr. and Mrs. Wendell G. Hinshaw
Yadkinville, N. C.
Col. and Mrs. C. C. Holbrook
Alexandria, Va.
Mr. and Mrs. Donald A. Holden
Newport News, Va.
Mr. and Mrs. D. Gordon Hollinger
Pittsford, N. Y.
Mr. and Mrs. John M. Holman, Sr.
Dallas, Texas
Dr. and Mrs. Charles A. Holt
Blacksburg, Va.
Dr. and Mrs. Donald H. Hooker
Baltimore, Md.
Mr. and Mrs. Charles G. Houston, Jr.
Augusta, Ga.
Mr. and Mrs. Joseph T. Hudec
Cleveland, Ohio
Mr. and Mrs. David Q. Huffman
Charleston, W. Va.
Mrs. George M. Hutto
Columbus, Ga.
Mr. and Mrs. Judson A. V. Hyatt
Huntington, N. Y.
Mr. and Mrs. Daniel W. Ingersoll
Chestertown, Md.
Mr. C. G. Ivey
Bloomfield, Conn.
Rev. and Mrs. Theodore Jaeger, Jr.
Mt. Hope, W. Va.
Mr. and Mrs. William F. Jensen
Somerville, N. J.
Mr. and Mrs. David T. Johnson, Sr.
Pensacola, Fla.
Mr. and Mrs. Raymond S. Jordan
Elizabeth City, N.C.
Mr. and Mrs. George H. Jones, Jr.
Decatur, Ala.
Mr. and Mrs. Sidney L. Kahn, Jr.
Memphis, Tenn.
Dr. and Mrs. Samuel Kampf
Scarsdale, N. Y.
Mr. and Mrs. Leon M. Katz
Baltimore, Md.
Dr. and Mrs. Arthur S. Keats
Houston, Texas
Mr. and Mrs. Robert A. Keefe
Milford, Conn.
Mr. Thomas M. Keesee
Memphis, Tenn.
Mr. and Mrs. J. R. Kelsey
Toledo, Ohio
Mr. and Mrs. C. K. Kemper
Chatham, N. J.
Mr. and Mrs. W. B. Kerkan, Jr.
Washington, D. C.

Mr. and Mrs. Bernard Kessler
Philadelphia, Pa.
Mr. and Mrs. J. S. Kille
Mt. Solon, Va.
Mrs. Jetton King
Greensboro, N. C.
Mr. and Mrs. John T. King, III
Baltimore, Md.
Mr. and Mrs. Gerald Kirven
Louisville, Ky.
Mr. and Mrs. David M. Klinedinst
Bethesda, Md.
Mr. and Mrs. Erling P. Knapp
Richmond, Va.
Mr. and Mrs. John C. Knipp, Jr.
Devon, Pa.
Mr. and Mrs. Jack W. Kopald
Memphis, Tenn.
Dr. and Mrs. Frank Kumpuris
Little Rock, Ark.
Mr. and Mrs. Fred S. Landis
New Orleans, La.
Mr. Edward W. Lane, Jr.
Jacksonville, Fla.
Mr. and Mrs. John F. Lane
Bethesda, Md.
Mr. Landon B. Lane
Altavista, Va.
Mr. and Mrs. William H. LaRue, Jr.
Houston, Texas
Dr. and Mrs. John Laurens, II
Little Rock, Ark.
Mr. and Mrs. John E. Lawler, Jr.
Jacksonville, Fla.
Mr. and Mrs. J. G. Leaming
Fort Washington, Pa.
Dr. and Mrs. R. E. Leaton
Houston, Texas
Mr. Kenneth E. Lebensburger
Dayton, Ohio
Mr. and Mrs. J. L. Lee
El Dorado, Ark.
Mr. and Mrs. John B. Lee, Jr.
Anderson, S. C.
Mr. and Mrs. H. Sibley Lee, Jr.
Wayne, Pa.
Mr. and Mrs. Max R. Lents
Houston, Texas
Mr. and Mrs. Robert J. Leonard
Roswell, N. M.
Mr. and Mrs. William J. Lester
Martinsville, Va.
Mr. and Mrs. Harry D. LeTourneau
Annapolis, Md.
Mr. and Mrs. Alexander Levin
Brooklyn, N. Y.
Mr. and Mrs. Martin Levin
West Hempstead, N. Y.
Mr. and Mrs. J. F. Lillard, Jr.
College Park, Md.
Dr. and Mrs. Stanley W. Lipinski
Lakeland, Fla.
Mr. and Mrs. George D. Little
Richmond, Va.
Dr. and Mrs. Robert H. Loving
Norfolk, Va.
Dr. and Mrs. Hugh B. Lynn
Rochester, Minn.
Mr. and Mrs. Donald C. McClure
Memphis, Tenn.
Mr. and Mrs. R. W. McConnell
Atlanta, Ga.
Mrs. Allan B. McCullough
Fairmont, W. Va.
Mr. and Mrs. Lawrence McDaniel
Ridgewood, N. J.

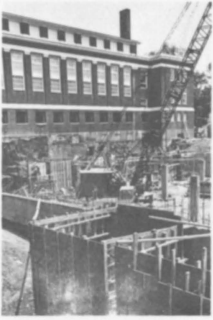

In 1913, the estate of Mr. Robert P. Doremus of New York and gifts from Mrs. Doremus made possible the construction of Doremus Gymnasium. It is said that Mr. Doremus was so impressed by the friendliness of Washington and Lee students when he visited the campus that he was prompted to make the largest single bequest ever received by the University. Doremus Gymnasium is now being renovated and enlarged by adding a wing to the rear. This project is also being financed through gifts.

Mr. and Mrs. T. E. McElroy
Shreveport, La.
Mr. and Mrs. E. D. McFarlane
Bristol, Tenn.
Mr. H. Hoge McIlhany
Roanoke, Va.
Mr. and Mrs. H. P. McJunkin
Charleston, W. Va.
Mr. and Mrs. Douglas H. McKellar
Louisville, Ky.
Dr. and Mrs. Kenneth G. MacLeod
Hingham, Mass.
Mr. and Mrs. G. F. Macrae
Arlington, Va.
Mr. and Mrs. Ralph S. Margolius
Norfolk, Va.
Dr. and Mrs. Adolph C. Marian
Huntingdon, Pa.
Dr. and Mrs. Leon J. Marks
Orange, Va.
Mr. and Mrs. John R. Marquess
Cincinnati, Ohio
Mr. and Mrs. Harold K. Marshall
New Orleans, La.
Mr. and Mrs. Jesse H. Marshall
Brookneal, Va.
Mr. and Mrs. Lewis E. Martin
Chesapeake, Va.
Mr. and Mrs. Ralph B. Martin
Pittsburgh, Pa.
Mr. and Mrs. Phil H. Mast
Burlington, N. C.
Mrs. J. O. Mathews
Owensboro, Ky.
Mr. and Mrs. Charles J. Matthews
Wethersfield, Conn.
Mr. and Mrs. Thomas Maynard
Portland, Maine
Mr. and Mrs. Francis J. Mello
Milton, Mass.
Mr. and Mrs. Robert F. Metcalf
Watertown, Mass.
Mr. and Mrs. Sheldon G. Meyers
Silver Springs, Md.
Mr. and Mrs. Glenn L. Millar, Jr.
Germantown, Tenn.
Mr. and Mrs. Bennett Milnor, Jr.
Mountain Lakes, N. J.
Mr. and Mrs. Malcolm M. Mitchell
Culpepper, Va.
Dr. and Mrs. W. L. Moffatt, Jr.
Memphis, Tenn.
Mrs. Katherine S. Moore
Coral Gables, Fla.
Mr. and Mrs. Whitney F. Morrill
Monkton, Md.
Dr. and Mrs. William Morrisette, Jr.
Midlothian, Va.
Mr. and Mrs. James A. Moses
Little Rock, Ark.
Mr. and Mrs. D. Roger Munsick
Summit, N. J.
Mr. and Mrs. Robert L. Munt
Winston-Salem, N. C.
Mr. and Mrs. Harold Murov
Shreveport, La.
Mr. and Mrs. Dennis E. Myers, Jr.
Charlotte, N. C.
Mr. and Mrs. Alexander N. Nading
Winston-Salem, N. C.
Mr. and Mrs. Frederick G. Nehring
Middleton, N. Y.
Rev. and Mrs. L. E. Nelson
Crowley, La.
Mr. and Mrs. Roy A. Nelson
Madison, N. J.

Mr. George F. Nichols
Dixon, Ill.
Mr. and Mrs. W. B. Ogilvie
Shreveport, La.
Mr. and Mrs. N. C. O'Neal
Birmingham, Ala.
Mr. and Mrs. Olaf Otto, Jr.
Savannah, Ga.
Mr. and Mrs. C. R. Pennington
Dillard, Ga.
Mr. and Mrs. John H. Perkins
Washington, D. C.
Mr. and Mrs. William O. Perkinson
Petersburg, Va.
Mr. and Mrs. Charles D. Perry
Birmingham, Ala.
Mr. and Mrs. Andrew L. Phaup, Sr.
Richmond, Va.
Mr. and Mrs. J. B. Phillips
Chapel Hill, N. C.
Mr. and Mrs. S. R. Phillips
Beaver Falls, N. Y.
Mr. and Mrs. Richard B. Pilkinton
Washington, D. C.
Mr. and Mrs. George H. Piltz
Middletown, R. I.
Mr. and Mrs. Joseph Popp
South Charlestown, W. Va.
Dr. and Mrs. Richard Powers
Williamsburg, Va.
Mr. and Mrs. William O. Prescott, Sr.
Asheville, N. C.
Dr. and Mrs. Albert Preston, Jr.
Kansas City, Mo.
Mr. and Mrs. Lat W. Purser, Jr.
Charlotte, N. C.
Mr. and Mrs. L. C. Quinn, Jr.
Atlanta, Ga.
Mr. and Mrs. J. H. Radcliffe
Winchendon, Mass.
Mr. and Mrs. W. F. Rector
Little Rock, Ark.
Mr. and Mrs. W. J. Redd
Beaverdam, Va.
Mr. and Mrs. Donald T. Regan
Sands Point, L. I., N. Y.
Mr. and Mrs. J. Keith Reid
Arlington, Va.
Mr. and Mrs. William E. Reid
New York, N. Y.
Mr. and Mrs. John B. Reilly
Shaker Heights, Ohio
Mr. and Mrs. Sheldon H. Reynolds
Houston, Texas
Dr. and Mrs. Hal S. Rhea
Memphis, Tenn.
Mr. and Mrs. John Rhodes, Jr.
Johnston, R. I.
Mr. and Mrs. Francis R. Rich
Arlington, Va.
Dr. and Mrs. Nat Rickoff
Pensacola, Fla.
Mr. and Mrs. Roy Rike
Toledo, Ohio
Mr. and Mrs. Clyde Roberts, Sr.
Richmond, Va.
Mr. and Mrs. Richard Robertson
Staunton, Va.
Col. and Mrs. William C. Robinson
Alexandria, Va.
Mr. and Mrs. T. Douglas Robson
Plandome, N. Y.
Mr. and Mrs. F. A. Rogers, Jr.
Winchester, Ky.
Mr. and Mrs. Clay Roseberry
Paris, Ky.

Mr. and Mrs. William T. Ross
Roanoke, Va.
Mr. and Mrs. Ronald E. Roush
Fairmont, W. Va.
Mr. and Mrs. Thomas K. Rowe
Richmond, Va.
Dr. and Mrs. Joseph L. Rubel
Pensacola, Fla.
Mr. and Mrs. Albert F. Runge
Davenport, Iowa
Mr. and Mrs. L. P. Runyon, Jr.
Plainfield, N. J.
Mr. and Mrs. Jack Samples
Midland, Texas
Mr. and Mrs. Sylvan Samuels
Louisville, Ky.
Mr. and Mrs. Howard E. Sands
Winter Haven, Fla.
Mr. and Mrs. William B. Schaeffer
Bethesda, Md.
Mr. and Mrs. Robert E. Schooley
Birmingham, Ala.
Mr. and Mrs. M. F. Schmidt
Louisville, Ky.
Mr. and Mrs. E. J. Schumann
Spartanburg, S. C.
Col. and Mrs. Robert I. Scott
Marshall, Va.
Mr. and Mrs. R. T. Scruggs
Birmingham, Ala.
Mrs. Josephine Seaman
East Cleveland, Ohio
Rev. and Mrs. C. H. Seaton
Little Rock, Ark.
Mr. and Mrs. Bernard Seidman
Philadelphia, Pa.
Mr. and Mrs. B. A. Seward
Louise, Miss.
Mr. and Mrs. Charles Shapiro
Port Washington, N. Y.
Mr. and Mrs. Stanley P. Shapiro
Richmond, Va.
Mr. and Mrs. A. C. Shepard
Washington, D. C.
Mr. and Mrs. R. H. Sheppard
Hanover, Pa.
Mr. and Mrs. H. H. Sherrill, Jr.
Winston-Salem, N. C.
Mr. and Mrs. Kenneth W. Sherwood
Upper Saddle River, N. J.
Mr. and Mrs. John M. Shuey
Shreveport, La.
Mr. and Mrs. Robert Shufeldt
Edina, Minn.
Mr. and Mrs. Rodney G. Shuff
York, Pa.
Mr. and Mrs. Hubert Silberberg
Los Angeles, Calif.
Mr. and Mrs. Robert Silverman
Chevy Chase, Md.
Dr. and Mrs. J. T. Simmons
Jasper, Ala.
Mr. and Mrs. R. D. Skinner
Coraopolis, Pa.
Mr. and Mrs. Ben Sklar
Ruleville, Miss.
Mrs. James M. Slay
Richmond, Va.
Mr. and Mrs. James G. Small
Novato, Calif.
Mr. and Mrs. Frank G. Smith, Jr.
Louisville, Ky.
Mr. and Mrs. Julian M. Smith
Wynnewood, Pa.
Dr. and Mrs. Robert G. Smith
Warren, Pa.

Mr. and Mrs. S. R. Smith, Sr.
Louisville, Ky.
Mr. and Mrs. W. Sam Smith, Jr.
Atlanta, Ga.
Mr. and Mrs. Alfred P. Smithwick
Monkton, Md.
Senator and Mrs. Ronald Somerville
Chillicothe, Mo.
Mr. and Mrs. John M. Spencer
Reisterstown, Md.
Mr. and Mrs. Carl R. Splittorf
Greenwich, Conn.
Mrs. Claude P. Sprunk
Birmingham, Ala.
Mr. and Mrs. M. H. Squires
Petersburg, Va.
Mr. and Mrs. Alexis G. Starun, Sr.
Wilmington, Dela.
Mr. and Mrs. Robert M. Stearns
Washington, D. C.
Mr. and Mrs. A. W. Stedman
Haddonfield, N. J.
Mr. and Mrs. Peter J. Stelling
Atlanta, Ga.
Mr. and Mrs. Lewis E. Stengel
Monkton, Md.
Mr. and Mrs. Robert C. Strain
Metairie, La.
Dr. and Mrs. John M. Strait
Ashland, Ohio
Mr. and Mrs. Samuel Strauss
Pittsburgh, Pa.
Mr. and Mrs. Charles Stuart
Louisville, Ky.
Mr. and Mrs. John L. Sullivan
Rockville, Md.
Mr. and Mrs. Curtis A. Suthern
Fairfield, Conn.
Mr. and Mrs. Bruce B. Swenson
Dallas, Texas
Col. Robert P. Tabb, Jr.
Atlanta, Ga.
Mr. and Mrs. A. M. Tarumianz
Greenville, Dela.
Mr. and Mrs. C. H. Taylor
Richmond, Va.
Mr. and Mrs. Robert J. Taylor
Atlanta, Ga.
Mr. and Mrs. W. H. Taylor
Houston, Texas
Mr. and Mrs. Willis H. Thompson
Raleigh, N. C.
Dr. and Mrs. Walter Tims
Youngstown, Ohio
Mr. and Mrs. John J. Tinaglia
Ardmore, Pa.
Mr. and Mrs. R. E. Tissue
Mt. Hope, W. Va.
Mr. and Mrs. Leo Tognetti
Dix Hills, N. Y.
Dr. and Mrs. James Torrence, Jr.
Palos Verdes, Calif.
Dr. and Mrs. James B. Traylor
Athens, Ga.
Mr. C. J. Trimper
Buffalo, N. Y.
Dr. and Mrs. Hugh H. Trout, Jr.
Roanoke, Va.
Mr. and Mrs. Milenko Truta
Oakland, N. J.
Mr. and Mrs. John W. Tucker
Chattanooga, Tenn.
Mr. and Mrs. Morrison G. Tucker
Oklahoma City, Okla.
Mr. and Mrs. S. C. Tyler
Clayton, Mo.

Mr. and Mrs. John H. VanAmburgh
Dallas, Texas

Mr. and Mrs. W. H. VanDine
Doylestown, Pa.

Mr. and Mrs. Tinkham Veale, II
Gates Mills, Ohio

Mr. and Mrs. E. F. Vickers
Miami, Fla.

Dr. and Mrs. Maurice S. Vitsky
Richmond, Va.

Mr. and Mrs. Warren F. Wackman
Houston, Texas

Mrs. Robert Waelder
St. Davids, Pa.

Rear Adm. and Mrs. K. C. Wallace
Arlington, Va.

Mr. and Mrs. Dorsey M. Ward, Sr.
Baltimore, Md.

Dr. and Mrs. Richard W. Watts
Lakewood, Ohio

Mr. and Mrs. Stanley S. Watts
Norfolk, Va.

Mr. and Mrs. Alvin Webb
Silver Springs, Md.

Mr. and Mrs. Hendryk S. Weeks
Santurce, Puerto Rico

Mr. and Mrs. Donald W. Weir, Sr.
Shreveport, La.

Mr. and Mrs. Benjamin C. West
Jacksonville, Fla.

Mr. and Mrs. George A. Whipple, II
New York, N. Y.

Mr. Robert Y. White
Gates Mills, Ohio

Dr. and Mrs. George H. Widener
Paducah, Ky.

Mr. and Mrs. Donald Wilber
Salisbury, Md.

Mrs. Mary M. Wilder
Cincinnati, Ohio

Mr. and Mrs. George H. Williams
Washington, D. C.

Dr. and Mrs. Kenan B. Williams
Winston-Salem, N. C.

Mr. and Mrs. Ernest B. Wilson
Harrison, Ark.

Mr. and Mrs. J. R. Wilson
Northfield, Ill.

Mr. and Mrs. Robert K. Wilson
Lexington, Va.

Mr. and Mrs. Charles L. Winfield
Towson, Md.

Mr. and Mrs. Eldon Winkler
Cleveland Heights, Ohio

Mrs. W. Harvey Wise
Chevy Chase, Md.

Mr. Casey Wojcik
Passaic, N. J.

Mr. Joseph B. Woodlief
Louisville, Ky.

Mr. and Mrs. C. D. Woodward
Atlanta, Ga.

Mr. and Mrs. Frederick Woodward
Atlanta, Ga.

Mr. and Mrs. Walter K. Woodward
Longview, Texas

Mr. Gibson I. Wright
Washington, D. C.

Mr. and Mrs. C. R. Yates
Atlanta, Ga.

Mr. and Mrs. L. S. Yow
Marietta, Ga.



Memorials and Other Gifts

The following friends of Washington and Lee gave generously to the University during the 1969-70 fiscal year. Their gifts were recorded in other than the specific funds mentioned in this report. Many, but not all, of the following persons contributed to recent Memorials, the status of which is as follows:

Recently Established Memorial Funds

	No. of Contributors	Amounts
Clayton E. Williams Memorial Fund	149	\$ 6,007.00
Lee Massie McLaughlin Memorial Fund	157	\$ 5,507.50
Tommy Mac Baremore Memorial Fund	100	\$ 2,123.97
Philip F. Howerton Memorial Fund	59	\$13,255.66
Ollinger Crenshaw Memorial Fund	46	\$ 2,842.00
William Chaffin Memorial Fund	14	\$ 475.00
Jim Stump Memorial Award	90	\$ 4,149.00



Mr. and Mrs. John P. Abernethy
 Dean and Mrs. Lewis W. Adams
 Mrs. Isaac Andrews
 Mrs. Albert Askin
 Mrs. John H. Barcena
 Mrs. Robert E. Baremore
 Miss Aurelia Barton
 Mr. and Mrs. Adrian Bendheim, Sr.
 Mr. and Mrs. Richard Bendheim
 Miss Elmira Bier
 Mrs. A. Lea Booth
 Mrs. Robert M. Carlisle
 Mr. and Mrs. Robert J. Carson, Jr.
 Mr. and Mrs. N. D. Chapman
 Mr. Henry Coleman, Jr.
 Mrs. David E. Constine
 Mr. and Mrs. George J. Crawford
 Mrs. Harold C. Crosby
 Mr. Henry T. Crosby
 Mrs. Warren F. Curtis
 Mr. and Mrs. Howard W. Cutler
 Mrs. William C. Davis, Jr.
 Miss Frances Denny
 Dr. and Mrs. W. P. Devereux
 Mrs. Alfred duPont
 Mr. and Mrs. Robert J. Fabrizio
 Mr. John S. Fangboner
 Mr. and Mrs. Richard Fletcher
 The Fortnightly Club
 Mr. and Mrs. W. B. Fortune
 Mr. and Mrs. W. P. Frost
 Dr. J. D. Futch, III
 Mr. J. D. Futch, Jr.
 Mrs. Francis P. Gaines
 Mr. and Mrs. Charles Gignilliat, Jr.
 Mrs. Reuben Goldman
 Mrs. Cornelia C. Gooch
 Mr. and Mrs. Virgil Goode
 Mr. and Mrs. Samuel Greenberg
 Mr. and Mrs. Henry Gunst
 Mr. Henry Gunst, Jr.
 Dr. Edward Hamer
 Col. and Mrs. J. C. Hanes
 Col. and Mrs. Harold S. Head
 Mr. and Mrs. D. Rankin Hervey
 Dr. and Mrs. William Hinton
 Mr. James M. Holzman
 Mrs. Philip F. Howerton
 Mr. George Jackson
 Dr. and Mrs. Lewis K. Johnson
 Mr. J. Leslie Keeling
 Mrs. Ruth King
 Col. and Mrs. Albert Lancaster
 Mr. P. H. Lautenslager
 Mr. and Mrs. Norman F. Levy

Mr. L. James Lichtenstein
 Mr. and Mrs. F. R. McCaffrey
 Mr. M. Lester Mendell
 Mrs. John Merritt
 Dr. and Mrs. Allen Moger
 Mrs. Milton Morrison
 Dr. and Mrs. W. P. Morrisette
 Mrs. Harry Nielsen
 Mr. and Mrs. F. L. Norton
 Dr. and Mrs. W. W. Old, III
 Mr. W. L. Pollock
 Mr. Caro C. Powell
 Col. Kenneth S. Purdie
 Dean and Mrs. W. W. Pusey, II
 Mrs. L. H. Redcay
 Gen. R. B. Reynolds
 Mr. and Mrs. C. S. Rose, Jr.
 Miss Myrtis Saint
 Mrs. Katherine St. Clair
 Dr. and Mrs. Leon Sensabaugh
 Mr. and Mrs. Sam R. Shaw
 Mr. J. F. Shuford
 Society of the Lees of Virginia
 Mrs. Vivian Stanton
 Mr. John M. Stemmons
 Admiral Felix Stump
 Mrs. John S. Stump, Jr.
 Mr. and Mrs. William B. Thalimer, Jr.
 Mr. Haynie S. Trotter
 Dr. Charles W. Turner
 Dr. Maurice S. Vitsky
 Mrs. Manning Wade
 Mrs. Eva L. Wadlin
 Mrs. Howell Wadsworth
 Washington and Lee Law Wives
 Washington and Lee Student Library
 Committee
 Dean and Mrs. William J. Watt
 Dr. Felix Welch
 Mrs. J. A. White
 Mr. and Mrs. William Earle White
 Mrs. Mary Holt Whittle
 Mr. Roy B. Wine
 Mr. Nelson Woodson
 Mrs. George M. Wright
 Mrs. Wayne Young

Estates:
 James R. Caskie
 Edward M. Craig
 Jane Little Peters
 Eldridge W. Poindexter
 William S. Sandifer
 Esther W. Schlossberg
 Samuel D. Stokes

Virginia Foundation for Independent Colleges

Since 1952, hundreds of corporations have responded to the efforts of the VFIC to provide a means of coordinated financial support for twelve independent colleges and universities. These institutions are: Bridgewater College, Emory and Henry College, Hampden-Sydney College, Hollins College, Lynchburg College, Mary Baldwin College, Randolph-Macon College, Randolph-Macon Woman's College, Roanoke College, Sweet Briar College, University of Richmond, and Washington and Lee University.

Washington and Lee has benefited greatly from the generosity of business in this manner. In 1952 the University's

share of the VFIC's efforts was \$2,385. This year, with the Foundation receiving total support of \$1,020,352, Washington and Lee's portion was \$90,068. In total, Washington and Lee has received \$990,750 in contributed funds through the VFIC since 1952.

The 1969-70 year has not been an easy one for business. With that in mind, Washington and Lee is particularly appreciative of this exceptional financial support.

A list of the 906 contributors would be too lengthy for this report. But the University wishes to acknowledge that each contributor, along with the staff of the VFIC, has had an important beneficial effect upon Washington and Lee University this year.

Scholarships have played a central role in the education of youth throughout most of the University's history. In recent years, honor scholarship programs have been of particular importance. Among the most notable of these have been the George F. Baker, Jessie Ball duPont, Robert E. Lee, J. W. Warner, M.D., Scholarships in the undergraduate schools; and the Menkemeller and Peirez Scholarships in the School of Law. Shown here are Joe Tompkins, senior from Vinton, Va., holder of a George F. Baker Scholarship, and Paul D. Wilber, senior from Salisbury, Md., holder of a Robert E. Lee Scholarship.



Corporations

The following list identifies those businesses that matched employees' gifts to either the Alumni Fund or the Parents' Fund during the 1969-70 Annual Giving Year. In this manner, these corporations added \$17,970 to the Alumni Fund and \$1,822 to the Parents' Fund. This "Matching Gift" program is a highly important element in the University's gift income and represents an enlightened approach by American business in aiding higher education.

Number of companies matching gifts	101
Number of gifts matched	204
Total amount	\$19,792



Corporate Support by Direct Grant

Below are listed those corporations that contributed to the University's educational work by direct grant. Numerous opportunities were opened to Washington and Lee because of this corporate support — opportunities that would have otherwise been only good ideas.

Total corporate support by direct grant — \$42,450

American Oil Foundation
Burlington Industries Foundation
Celanese Corporation
Chesapeake & Potomac Telephone Co. of Virginia
Clark, Nexsen & Owen
M. W. Cosby Co., Inc.
Eljo's
Equitable Life Assurance Society
Falstaff Corporation
First National Exchange Bank of Virginia
Ford Motor Company Fund
FMC Corporation
Household Finance Foundation
International Business Machines Corporation
Lykes Brothers, Inc.

Lynchburg Daily Advance
Lynchburg News, Inc.
Merrill Lynch, Pierce, Fenner & Smith
Minneapolis Star-Tribune
Norfolk Virginian-Pilot
Norfolk Ledger Star
Peat, Marwick, Mitchell & Co.
Reader's Digest Foundation
Schewel Furniture Co., Inc.
James A. Scott & Son
Scott Paper Co. Foundation
Sears, Roebuck Foundation
Shell Companies Foundation
ARA Slater Foundation
Times-World Corporation
U.S. Trust Co. Foundation

Corporations Matching Gifts, Both Alumni and Parents' Funds:

Aetna Life Insurance
Alcoa Foundation
Allied Chemical
American Airlines
American Can Company
American Express
American Optical Company
American Sugar Company
Arthur Andersen & Company
Armco Foundation
Armstrong Cork Company
Ashland Oil & Refining Company
Atlantic Richfield
Bank of America
Barden Corporation
Blue Bell Company
Brown-Forman Company
Burlington Industries
B. V. D. Company
Campbell Soup Company
Champion Paper Foundation
Chemical Bank New York Trust
Cities Service
Citizens & Southern Bank
Clark Equipment Company
Connecticut General Life Insurance Co.
Connecticut Light & Power Company
Connecticut Mutual
Continental Oil Company
Corn Products Company
Deering Milliken Company
Dow Chemical Company
Dresser Foundation
Dun & Bradstreet
Eighty Maiden Lane Foundation
Enka Corporation
Equitable Life Insurance
Esso Foundation
Exchange Security Corporation
Federated Department Stores
First & Merchants National Bank
First National City Bank of New York
Ford Fund
General Electric
General Foods Corporation
General Mills Foundation
Gillette Company
B. F. Goodrich
Gulf Oil Corporation

Harris-Intertype
Hart Schaffner & Marx
Hercules, Inc.
Humble Oil Company
International Business Machines
International Telephone & Telegraph
Kerr-McGee Foundation
Kiplinger Foundation
Lubrizol Foundation
Massachusetts Mutual
Merck Company
Metropolitan Life
Mobil Foundation, Inc.
Morgan Guaranty Trust
Mutual of New York
National Cash Register Foundation
New Orleans Public Service
New York Times
Northwestern Mutual Life
W. W. Norton Company
Olin Corporation Charitable Trust
Owens-Illinois Company
Pennsylvania Power and Light Company
Philip Morris
Pilot Life Insurance Company
Pittsburgh Plate Glass
Price Waterhouse Foundation
Provident Mutual
Prudential Insurance
Pullman Company
Reliance Life Insurance Company
Richardson Merrell
Riegel Company
SCM Corporation
Scott Paper Company
Shenandoah Life Company
Stone and Webster
Sylvania Electric Products
Tenaglia
Tenneco Foundation
Textron, Inc.
J. Walter Thompson
Time, Inc.
Trans World Airlines
Travelers Insurance Co.
Union Electric Company
United Aircraft
United Fuel Gas Company
US Plywood-Champion Paper
Warner & Swasey Foundation
Westinghouse
Xerox

Foundations

For years one of the vital parts of the academic community has been the Foundation, whether of the small family variety or a large, general purpose philanthropy. In the past, Washington and Lee has been greatly aided by foundations, a fact no less true in the 1969-70 fiscal year. The total of grants to the University from the following foundations during the period of July 1, 1969, until June 30, 1970, is \$132,000, not including the Virginia Foundation for Independent Colleges whose work is described in the preceding section.

Foundation Support

Claude Worthington Benedum Foundation
Charleston Foundation for Research
Crist Foundation
Westmoreland Davis Memorial Foundation
Herscher Foundation
Eugenie and Joseph Jones Family Foundation

Mamie F. Martel Trust
Charles E. Merrill Trust
National Science Foundation
Alfred P. Sloan Foundation
Seth Sprague Educational Foundation

the little man: a forgotten cause

by JOSEPH D. HUGHES

My title is "The Little Man: A Forgotten Cause." My subject is the plight of the independent privately supported colleges, and especially of those small liberal arts colleges of limited resources. My thesis is that the independent colleges are rendering a unique and essential service in American education and that their plight is more dangerously critical than is commonly realized.

There is no need in these times — and certainly not before this audience — to justify the role or the record of higher education in America. Education is capital investment. Indeed, trained and disciplined knowledge is one of the nation's most valuable capital resources. In the words of the philosopher A. N. Whitehead, "In the conditions of modern life, the rule is absolute: the race which does not value trained intelligence is doomed."

We depend on the colleges and universities for educated manpower in every field, including most of our leaders in business and industry. The educators have done a truly remarkable job in carrying added burdens over these past 25 years. They trained 2.2 million veterans of World War II. They reformed their curricula after October 4, 1957, to place more emphasis on mathematics and the sciences. They resisted any inclination they may have had to remain small, selective, and exclusive — the appealing theory of educating "the elite." They expanded their facilities, built a splendid new physical plant, and attracted teachers and administrators to accommodate the tidal wave of students in the 1960's. There are 7.1 million undergraduates on

the campuses today — more than three times the number of 20 years ago.

We get some measure of what has happened in higher education in this century when we realize that in 1900 in this country there were few colleges with more than 2,000 undergraduates.

As for the product of today's colleges, the corporate executives I have talked with are unanimous in saying that the young people they are getting have worked harder and are better qualified, better educated, and better motivated than the generations of students that preceded them. It is a sobering thought that if we were 18 again, some of us probably would not be admitted to our college and might not stay the course if we were.

This country committed itself in the nineteenth century to a dual system of higher education — one that provides opportunity for both large scale and small scale education in terms of numbers to be served in given institutions. To the earlier private, independent colleges and universities were added the Land Grant Colleges, the state normal schools, and, a little later, the state universities — a movement called by the teacher-poet Paul Engle "the most massive attempt in the world's history to make higher education available to any qualified young person who wants it." The dual system has served us well for more than a 100 years. Now, under the stress of our times, we re-examine the system as all healthy societies have always re-examined their institutions.

Today the nation's 1,200 private colleges and universities are educating less than one-third of the students enrolled in higher education. That is a considerably smaller proportion than the

50 percent of two decades ago, but it is almost as many students as were enrolled in all colleges in 1952. Many of these colleges, from the largest to the smallest, are operating in the red. Virtually all the major private colleges have been experiencing growing deficits at least since 1966, which now appears to have been the year when the intensified crisis began. Some are transferring funds from their operating reserves to meet their payrolls. Some are borrowing money.

If we were to put the problem in the simplest business terms, we might say that the costs of building, maintaining, and staffing the operation have risen faster than the income it produces. Management has raised prices, but unit cost — the cost per student — is near the point where it will be higher than the price the customers will pay. With a growing deficit in unit cost, the difficulty is compounded by an enormous increase in the number of units. Unlike the factory, the college cannot recover its costs by increasing its output per man-hour worked. Productivity remains relatively constant on the campus.

The problem of rising costs and insufficient income, of course, is common to all institutions of higher learning; but it is especially serious for those that are privately supported, and more serious still for those that are privately supported, small, and not heavily endowed.

In the first place, the independents are competing against a subsidized operation — that of the growing community colleges and the spreading state university complexes. It's pretty hard to market a product at a fair price when somebody across town is giving it away free or far below cost.

The cost gap between the independent and the tax-supported colleges has been widening in these recent years. The independents, of course, can't pass their money problems on to their state or county governments. They may look to the state for assistance, but they have no formal claim and no assurance that assistance will be given. Therefore, they must ask for more and larger grants from foundations, alumni, corporations, and the federal government. Those grants have not been forthcoming in the amount or the manner needed, and 1970 does not look like a good year for an increase. Some observers believe that the economic squeeze already being felt will intensify greatly.

For one thing, the competition for the available private dollars has been increasing, with more people in the act, until we begin to near the point of diminishing returns. The federal government has been cutting back on its funded research programs and is returning high-salaried Ph.D.'s to the teaching ranks. The alumni of the liberal arts colleges are themselves beset by rising costs and new tax laws less favorable to gifts to education. Business has tended to increase the strings it ties to its grants, apparently as a result of dissent and violence on the campus. Foundations are now operating under a federal tax. Foundations and corporations have both undertaken new inner-city improvement programs and related poverty projects.

In the meantime, having toiled themselves up for increased numbers, the independent colleges this past year have seen their enrollments dip — down 1/2 of 1 percent for the first drop in 16 years — although national population in higher education was up

almost 13 percent. The problem is compounded by the fact that graduate education — by far the most expensive service a university renders — is largely concentrated in the private institutions.

In a study which *Fortune* magazine did on 20 selected colleges, this was said:

“By 1973 the 20 colleges will be running a combined annual deficit of \$45 million, and probably will have exhausted their reserves, not to say the generosity of their donors. By 1978 their total annual deficit will have risen close to \$110 million, or 17 percent of their operating budgets. The 20 have no idea where the money needed to cover deficits of this size will come from.”

The article continued: “The 20 are among the wealthiest colleges in the United States. . . . They are the ones that breathe most easily. What about the others? No one has yet been able to estimate the deficit the whole community of 1,177 private four-year institutions is piling up. The way things are going, the combined *annual* deficit 10 years from now could be in the neighborhood of five billion dollars.”

And *Fortune* concludes: “This is obviously impossible. To one degree or another then, the private colleges and universities are faced with the question of survival.”

In recent years a number of independent colleges — especially liberal arts colleges — have become state or “state-related” institutions, among them Houston, Buffalo, Temple, Pittsburgh, Kansas City, Akron, and Wichita. Observers believe that there are likely to be more. In 1967, Dr. Allan Cartter, Chancellor of New York University, declared, “Without a shift in current trends, I would anticipate the absorption

“The competition for the private dollar has been increasing.”



into state systems of all but a handful of the strongest private universities. . . . It would not be surprising to find only several score (private liberal-arts colleges) left by 1980 with even a modicum of vitality.”

Time and time again, educators have warned us that the private colleges and universities are in serious trouble. One of my acquaintances — Dr. Edward D. Eddy, Jr., President of Chatham College, one of *Fortune's* well-endowed 20 — told me bluntly the other day, “Too many of us are subsisting on our fat. This situation is scaring everybody. Something has got to give.” The presidents of seven small colleges said much the same thing before a Congressional panel last February 4. They reported that their institutions and hundreds of others like them were faced with bankruptcy.

Dr. William G. Bowen, Provost at Princeton University and author of the Carnegie Commission report on “The Economics of the Major Private Universities,” allows that college presidents,

"We would certainly lose a freedom of choice in higher education."



like football coaches, are expected to talk of grim prospects; but he adds, "Recent statements about the financial difficulties of these institutions have a tone of gravity and a sense of urgency which compel close attention. In the opinion of this writer, the facts fully justify concern."

It is hard to see how we can possibly ignore or seriously discount what the responsible professionals have been telling us so insistently. If we distrust them in their judgment on the plight of our educational system, we certainly should not trust them with the care of our most precious resource. If we do trust them, we should act on their warnings.

What would be the consequences of a major decline in the number and quality of the independent colleges? What would be the effect on higher education? What would America lose? It seems to me that four main points need to be made in answering those questions.

First, we would certainly lose a freedom of choice in higher education

— choice of place and surroundings, of curriculums, of special emphasis, of standards, of size of college, of size of its classes. That loss or reduction in freedom of choice can come with disappearance of the college, or its absorption into the state system, or its decline as a quality institution, or with increased tuition that only the well-to-do can pay.

Secondly, we would lose the cross-effect, sometimes synergistic, produced by two different educational organizations working in the same field. Generally the relationship of the two is competitive; sometimes it is cooperative; but either way it very often has creative results beneficial to both parties. The state universities, for example, are strengthened in their relationship to the state boards by the atmosphere of academic freedom maintained by the private colleges. They benefited in the 1950's when the private colleges initiated and led the drive for decent academic salaries. They are emulating the teaching values of the private colleges by establishing small semi-autonomous resi-

dential colleges within the larger university.

Each type of institution is stimulated by advances in knowledge and innovation in teaching methods developed by the other. The private colleges are commonly said to hold educational leadership in innovation — a claim that the state universities are inclined to deny with some heat. The fact does remain, however, that the private colleges have greater freedom to experiment and innovate, since they do not have to clear new programs with a state board. As *Fortune* sees it, "Presidents of state universities themselves are very solicitous of the private colleges, whose higher standards give the presidents something to shoot at, and an extra leverage on statehouse appropriation committees."

Thirdly, it seems clear that an absorption of the private colleges into the state systems would add very substantially to the cost of education, both in terms of tax burden and of the overall national cost. There is a long and well-documented history in this country of vital private services that languished and were replaced or taken over by a tax-supported service — one that was not much different, perhaps no better, but inevitably several times more expensive.

In education, the University of Buffalo is a classic case. Buffalo had a large endowment but its cost per student was high and it needed additional financial support that it could not get. The state took it over in 1962 and was able to find resources that had not been available to Buffalo as a private university. It poured some hundreds of millions of dollars into building a new university — the State University of New York at Buffalo — on a completely

new campus. In 1967 the new university was costing the state \$45 million in operating support. Dr. Allan Cartter believes that \$3 to \$4 million probably would have been sufficient to let it prosper as an independent university. "Each new institution taken over by the states," he says, "raises the tax burden by a factor of ten to twenty times the amount that might have been necessary to keep the college as a viable independent institution."

The president of small Bridgewater College in Virginia, Dr. Wayne F. Geisert, has spoken plaintively on this theme. "I wish the taxpayers and state legislators," he says, "could be made to realize that the real bargains for an expanding higher education lie in utilization of the unused capacity in the private educational institutions of our nation. Modest expenditures . . . on state scholarship programs . . . would provide an economical way of allowing students to 'choose their own colleges' and would at the same time allow the states to avoid the temptations to over-expand state educational capacity at great expense to the taxpayers."

I have no wish to become involved in the never-ending debate on the propriety and forms of government aid to private colleges; but I do feel that one point should be made as a warning to those who feel that federal or state funding is a simple and dependable solution to the plight of the private college. Our recent experiences in Pennsylvania are instructive. In February of this year, the State Assembly had not been able to agree on a tax bill for the fiscal year that began July 1, 1969. Appropriations for higher education were delayed for more than seven months, and through that uncertain period the colleges had to draw

upon reserves or borrow money to meet their operating expenses. Pitt was reported on January 15 to be paying \$4,000 a day and Penn State \$5,700 a day in interest on money they had borrowed since last July while waiting for their appropriations to come through. The colleges received their appropriations in March.

The Pennsylvania experience is not typical — not of Pennsylvania which has a good record in supporting our leading institutions. Nevertheless, anyone who has been involved with programs requiring state or federal appropriations — in science, space technology, poverty programs, urban renewal, or whatever — knows that legislators are under various pressures, that government blows hot and cold, and that a feast may very soon become a famine.

Finally, in allowing the independent colleges to decline, we would be compromising the concept on which our dual system of higher education is based. Mass education on the giant state "multiversities" would over-balance quality education in the smaller independent colleges and universities.

Quality education requires emphasis on teaching as the primary mission rather than on research and publication. It means treating the student as an individual. It requires small classes and frequent face-to-face contact with teachers of experience and stature rather than with T.A.'s — Teaching Assistants. These are essential elements of humane learning, of the inculcation of moral values, and of liberating and organizing the human mind through the communication of knowledge. A great many responsible people feel that it is better done in the small and medium-

size private colleges and universities — and especially in those that qualify as "centers of excellence" — than in the state universities, which have no control over their size and may be educating 25,000 to 50,000 or more students in classes of 200 to 300.

At a friend's house during Christmas vacation I questioned his daughter about her classes and teachers. She attends a private college, one widely known for its teaching excellence. It has fewer than 700 undergraduates, many of them from out-of-town and out-of-state and some from foreign countries. She told me that she is taught by two full professors, one associate professor, one assistant professor, and an instructor, in classes averaging about twenty students. She sees nothing unusual in this and assumes that instruction on all campuses is like that.

The first casualty of the academic financial crisis is not likely to be the outright disappearance of the independent colleges, but rather something very nearly as serious: reduction of services, a lowering of standards, and a decline in the quality of teaching. Cutback is inevitable in the face of chronic deficits.

Dr. William Bowen discusses the effects of such cutbacks in his economic study. "Institutional morale," he writes, "is a delicate thing, and depends at least as much on the direction in which events are moving as on the state of affairs at any point in time. In the face of the kinds of decisions which would have to accompany any process of retrenchment, it would be very difficult indeed to retain key administrative and faculty personnel and to maintain general morale. . . . Given the mission of a major

“It is not enough simply to bail out colleges from their current financial dilemma.”



private university, 'standing still' (let alone leaning backward) simply is not a viable posture, and any institution which is unable to maintain a forward momentum runs a clear risk of losing the support of faculty, prospective students, patrons and friends — and thus exacerbating its problems.”

We must make a further distinction here, I think, among the independent institutions. Some are large, well-endowed, and leaders in their field — in law, or medicine, or engineering, for example. Some others are small but widely known to be centers of excellence. These have a special claim as purveyors of a unique and essential contribution to the public welfare. It is unthinkable that we will abandon such institutions.

What are the solutions to the financial plight of the independent colleges? This is a very big and very involved matter — a subject for another speech. We do know that foundation grants are not the only answer — there is not that much money in the tills of all the foundations.

Support must be increased on all levels. As McGeorge Bundy has been insisting, “the American rich, old and new, must play a much larger role as individual contributors.” There may be some merit in a plan proposed some years ago by the McGraw-Hill Company but never pursued — that American companies pay a flat sum to a college for every one of its graduates they employ. A key question in the whole problem is this: Who is to take the responsibility for finding the means and developing the programs of saving the colleges? The state? The college administrators? The college associations?

Robert K. Greenleaf, retired official of A.T.&T. and a consultant to the Richard King Mellon Foundation, advanced the thesis persuasively at a meeting of concerned college people in January that the responsibility lies with the college trustees. He holds that the level of trust at which the trustees function must be substantially raised. There is no other resource than trustees,

he says, that is positioned to act quickly enough and decisively enough to reverse the deteriorating trend in the college's finances. He holds that it is not enough simply to “bail out” these colleges from their current financial dilemma. A new constructive force is needed and he feels that a new trustee interest should provide it. It is a bold concept and certainly one that is worth exploring.

We would do well to note these points:

Our dual system of publicly supported and privately supported education is a valid system.

The independent colleges are performing a good service in training and educating young people to assume responsible positions in our society. It is to the public interest to maintain them.

The values of education represented by the independent liberal arts colleges are sound and should be preserved.

The role of “the little man” in higher education is not little. Within the foreseeable future there will be more than ten million undergraduates on our campuses — independent and public. That figure means problems enough for all.

Surely private philanthropy has the physical and intellectual resources to do what needs to be done to preserve and nourish the quality of our system of higher education.

Mr. Hughes is administrative trustee of the Richard King Mellon Foundation, Pittsburgh, Pa. The article is an adaptation of an address he delivered on April 9, 1970, at the Conference of Southwest Foundations in Dallas. It is reprinted, with permission, from Foundation News, July-August, 1970.

university marks 100th anniversary of lee's death

THIS OCCASION

On September 28, 1870, R. E. Lee, in a characteristic gesture of kindness, signed his name for the last time. He was leaving his office in Lee Chapel when he met a Washington College sophomore who had a picture of Lee, which a girl had asked him to get the General to autograph. The student, seeing that Lee was on his way out, said he would come another time. "No," said Lee, "I will go right back and do it now." About five hours later, the General, whose health had deteriorated markedly since the fall of 1869, was fatally stricken.

He came home from a tedious meeting of the vestry of Grace Episcopal Church, late for the evening meal, damp and chilled from walking in the rain. He took his usual place at the head of the table and tried to say grace. No words came. He sat down quietly in his chair. On his face, Mrs. Lee wrote later, was "a sublime look of resignation." His family went to his assistance. Doctors were quickly summoned. He was placed on a bed which was set up in the dining room. During his whole illness, he never smiled and rarely spoke, except to answer questions in monosyllables. He lingered for two weeks, with hope and despair the twin watchers at his bedside. At first, he seemed to respond to treatment. "You must make haste and get well," the doctor told him. "Traveller has been standing so long in the stable that he needs exercise." Lee slowly shook his head and closed his eyes. When his daughter Agnes urged him to take medicine, he looked at her and said, "It is no use." On October 11, he began to sink, and in his half-delirium "his mind wandered to those dreadful battlefields." He muttered broken words, but at one

point said clearly, "Tell Hill he *must* come up." Then around nine-thirty on the morning of October 12, he spoke his last words: "Strike the tent." Was it that he was again ordering his army forward? Or was it that, for him, the long struggle was over and peace had come at last?

Thus Robert Edward Lee, who had lived a life unflawed by the meanness that inevitably touches the lives of even the best of men, came to his end in his sixty-fourth year. Tolling bells proclaimed the sad news to the citizens of Lexington; the telegraph, to the world. On October 15, Lee was buried in the chapel he had built. Noble in war and peace, he was to continue noble in death.

The faculty of Washington College met the day after Lee's death and declared that "his executive ability, his enlarged views of liberal culture, his extraordinary powers in the government of men, his wonderful influence over the minds of the young, and his steady and earnest devotion to duty, made the College spring, as if by the touch of magic, from its depressions after the war to its present firm condition of permanent and widespread usefulness." The resolution added that the "memory of his noble life will remain as an abiding inspiration to the young of the country as they gather at the last scene of his labors, to emulate his virtues and to follow his great example." The faculty also suggested that a monument be erected on the campus in Lee's memory and expressed the desire "that the name of this institution may hereafter ever express in fit conjunction the immortal names of Washington and Lee, whose lives were so similar in their perfect renown, and with both of whom equally, by singular good fortune, it is entitled to be associated in its future history."

The Board of Trustees, meeting twice on the day of Lee's funeral, concurred in the faculty's resolution. The Board, in its resolution, lauded General Lee's great military service. They resolved that the two most renowned names in their respective centuries were Washington and Lee and that they "be hereafter associated indissolubly as founder and restorer of our beloved College." The Board also declared that the charter should be amended to bring together forever the names of Washington and Lee in the name of the institution. The Trustees ordered that the anniversary of Lee's birth should always be celebrated at the College, and that, with the cooperation of the faculty, measures should be taken and plans prepared for the erection within the College grounds of a suitable monument to Lee.

These pledges of the College were dutifully met. The will of the Trustees, changing the name of Washington College to Washington and Lee University, was officially accomplished on February 5, 1871, by act of the General Assembly of Virginia.

On their 100th anniversary, these events were solemnly commemorated by the University and the United Daughters of the Confederacy in Lee Chapel. During the singing of the final anthem, representatives of the United Daughters of the Confederacy — Mrs. William M. Forrest, Honorary President of the U.D.C., and Mrs. F. B. Fitzgerald, President of the Virginia Division of the U.D.C. — placed memorial wreaths at the Valentine Recumbent Statue of Lee. They were escorted by students and cadets from Washington and Lee University and the Virginia Military Institute.

CENTENNIAL COMMEMORATION

The Principal Remarks
at the Centennial Convocation
Commemorating the 100th Anniversary
of the Death of Robert E. Lee
and of the Change in the Title
of Washington College
to Washington and Lee University

Noon, October 10, 1970
Lee Chapel
Washington and Lee University

DR. HUSTON ST. CLAIR
Rector of the Board of Trustees

On behalf of the Board of Trustees of Washington and Lee University, whose members join me on this platform, I welcome you to this Lee Chapel, now a National Historic Landmark.

We commemorate today those important events and decisions which occurred here during October a century ago. We come with a tremendous sense of humility and pride that the life and influence of one of history's truly noble figures are so much a part of the heritage and vitality of this University. We gather to acknowledge the enormous legacy bestowed upon this institution by its greatest president, Robert E. Lee.

Death came to General Lee in the President's Home on October 12, 1870. Although a hundred years separate us from that tragic date, our certain knowledge of his character and our full understanding of his accomplishments as president make it easy for us to realize the sorrow and despair that attended his passing. But we remember, too, that among those who mourned Lee, there were men of vision who determined that his name should forever

be a part of this institution's title. We acknowledge our debt to the faculty and trustees of 1870, whose official actions in the days following General Lee's death set in motion the creation of Washington and Lee University.

There are many here today whose love and admiration of Robert E. Lee is deep and abiding. We are happy that you are able to participate in this commemorative event. We are especially honored by the presence of General Lee's great-grandson, an alumnus of Washington and Lee University, Robert E. Lee, IV.

Mrs. William M. Forrest, (left) Honorary President of the United Daughters of the Confederacy, and Mrs. F. B. Fitzgerald, President of the Virginia Division of the U.D.C., placed memorial wreaths at Lee's statue. At the right, Robert E. R. Huntley, President of the University, talks with Robert E. Lee, IV, alumnus and great-grandson of General Lee.



DR. DAVID W. SPRUNT
Chaplain of the University

Let us join in prayer.

Eternal God, our Father, as we meet here today we are keenly aware of the educational and spiritual legacy bequeathed to us by many who have walked this campus and who have worshiped in this Chapel. We praise Thee for their continuing influence for good, not only in the present life of the University but in homes, in communities, in enterprises scattered throughout

the world. We are especially thankful for the enduring vision of Robert E. Lee, whose practical wisdom chartered the University's course for generations to come, as he transformed a war-shattered college into an influential center of learning for the New South and for the emerging new nation. We thank Thee, too, for his Christian concern manifested in his actions as president — a concern expressed in his intense interests in a spiritual well-being of each student and expressed in his decision to build this Chapel, a symbol of reconciliation, a

place of healing for the wounds of his broken and divided country.

Most of all, our Father, we are grateful that once there lived here such a man — a man who thought himself to be only a poor sinner in Thy sight and who opened his heart to Thy grace, a man of unshakable faith in the midst of dire adversity, a man of loving forgiveness in the midst of bitter hatred, a man of confident hope in the midst of bleak despair. As we honor such a life, deliver us from unfounded sentimentality on the one hand and from cynical indiffer-

ence on the other. Rather grant us an ever-deepening insight into the source of that faith that supported Robert E. Lee throughout his life and made him the man that he was. For we need what he had and we know we need it. So likewise give us a clearer vision of the ways in which this University can respond most effectively to the needs of our troubled people in these days — even as Lee led it in responding to the needs of his fellowmen. All this we ask as so constantly did Lee for Thy name's sake. Amen.

ROBERT E. R. HUNTLEY
President of the University

Robert E. Lee was a soldier without peer. His own troops held him in the kind of esteem and awe which can only be described as worshipful. His adversaries in battle feared and respected him almost as if he possessed superhuman qualities as a military leader and strategist. Yet it is not for this that we meet to pay him homage this day. Lee was one of those exceedingly rare figures in history who did truly become a legend in his own time and in all the hundred years that have passed since his death. His very name evokes a kind of stirring of the blood, a vague unarticulated exultation. Neither is it for this, however, that we meet to pay him homage this day.

Let me relate one simple brief episode in Lee's life which speaks to me more eloquently than a thousand words:

After the war had ended and Lee was in Richmond under indictment for treason, one of his many visitors was a minister who came to express his sympathy and to rail bitterly against the Northern victor. Lee turned the subject aside in his characteristic quiet manner. But later as the minister was leaving,



“Doctor,” he said, “there is a good old book which I read and you preach from which says love your enemies, bless them that curse you, do good to them that hate you, and pray for them which despitefully use you and persecute you. Do you think your remarks this evening were quite in the spirit of that teaching?” The minister’s answer is not recorded.

It was Lee’s unshakable belief in the ultimate goodness of divine providence, his unalterable devotion to duty, and his profound desire to work for human love and understanding which he brought with him to Lexington in 1865. The College faced utter ruin and poverty, but he was not perplexed. The world around him heaved in distress and hatred, but he was not discouraged. He saw his

mission here in the clear terms of the nobility of the educated mind and the compassionate spirit, and he realized fully the superlative importance of his setting the proper example for those who looked for guidance and example. And he succeeded in this — his final and his finest achievement.

This is then the day on which we pause to commemorate the death of Robert E. Lee. It is equally the day on which we commemorate and dedicate the life of his College, which he saved from death and which he set on a course leading into the future unafraid in the midst of fear, hopeful in the face of hopelessness, compassionate in a time of bitterness and hatred. This University, which bears his name linked forever with the name of that man whom he revered

above all others, has moved forward through all the decades of change and turmoil which have come and gone. And it will, I pray, through all the decades of change and turmoil yet to come, move with its face forward, proud of its past and eager for its future.

A few days after Lee arrived here to assume the presidency of Washington College he wrote the following lines in a letter to Mrs. Lee, who had not yet joined him in Lexington.

“Life is indeed gliding away,” he said. “And I have nothing good to show for mine that is past. I pray I may be spared to accomplish something for the benefit of mankind and in the honor of God.”

His prayer was answered, the results are all around us, and we are thankful.

President Huntley spoke of General Lee’s leadership and humility in a time when the nation was seething with distress and hatred.





Lee Centennial Year / 1870-1970

*Washington College, Va., December 24, 1869.
Academic exercises will be suspended from
the 25th to the 27th inclusive,
to enable the students to join in the rites
and services appropriate to the occasion,
and while enjoying these privileges with grateful hearts,
all are urged to do or countenance nothing
which may disturb the peace, harmony, and happiness
that should pervade a Christian community.*

R. E. LEE, President

*Lee's Last Christmas Message
To the Students of Washington College
From a Facsimile on Display
In the Lee Chapel Museum*

**WASHINGTON AND LEE EXTENDS CHRISTMAS GREETINGS
AND BEST WISHES FOR YOUR HAPPINESS IN THE NEW YEAR.**



TO ASSIST IN THE
DEVELOPMENT OF
MEASURES TO
RENEW SCHOOLS
AND COLLEGES,
AND IF POSSIBLE TO
INCREASE THE
FACILITIES OF
INSTRUCTION AND
TO ELEVATE THE
STANDARD OF LIVING.



1870-1970

Centennial of death
of Robert E. Lee
and of
redesignation
of Washington
College as
Washington and
Lee University